14 PAGES

# DULUTH EVENING HERALD

14 PAGES

TWENTY-FIFTH YEAR. SPECIAL MAIL EDITION FOR: TUESDAY MORNING, JULY 9, 1907. (ON TRAINS, FIVE CENTS.) TWO CENTS.

MINNESOTA HISTORICAL SOCIETY.

## MAYOR SCHMITZ OF SAN FRANCISCO IS SENTENCED TO FIVE YEARS IN JAIL

### Remarkable Outburst of Applause Follows Judgment of Court.

### Judge Dunne Seemed to Enjoy Manifestations of Crowd.

### The Defendant's Attorneys Protest Vigorously, But in Vain.

San Francisco, July 8.—Mayor Eugene J. Schmitz, convicted of extortion, was today sentenced to five years in the penitentiary. When the sentence was pronounced there was a remarkable outburst of applause from the hundreds in the court room.

Judge Dunne sentenced Mayor Schmitz to imprisonment in San Quentin penitentiary. Sentence today followed the recent conviction of Schmitz for extorting $1,175 from French restaurant keepers of San Francisco.

As the last words of the sentence fell from the judge's lips the great crowd that had stood throughout the dramatic scene sent up a thunderous cheer. "Good for you!" shouted a man in the back of the room. His ejaculation was echoed and reechoed by one after another spectator. Several threw their hats into the air; others scrambled upon chairs to look over the shoulders of the crowd. The greatest confusion prevailed.

Attorney Fairall of the defense, rising

(Continued on page 13, seventh column.)

## TESTIMONY FROM 'FRISCO

### Taken By Commission is Introduced to Contradict Orchard.

Boise, Idaho, July 8.—The entire morning session of the Haywood trial was taken up today with the reading of testimony offered by the defense on the subject of the explosion at the house of Fred Bradley in Washington street, San Francisco, in 1905. The testimony was taken by a commission appointed by Judge Wood, who is presiding at the present trial, and is intended to contradict Harry Orchard's story as to the placing of a bomb on the front porch of the Bradley house as a part of the conspiracy alleged against the Western Federation of Miners and of which the state asserts that the Steunenberg murder was an incident.

The defense during the stay of the commission in San Francisco secured the testimony of Bradley himself and several others expressing the belief that the explosion was not caused by dynamite. Orchard declared that the bomb arranged by him to be exploded when the front door was opened, contained about ten pounds of dynamite encased in a large section of the lead pipe.

The reading of the testimony, which was taken in question and answer form, was begun immediately after the convening of court at 10 o'clock. Attorney Darrow undertook the long task and seated himself in the high witness chair, facing the jury.

## TREATMENT OF NEGROES

### Must Be Same as Whites When They Pay Full Fare.

Washington, July 8.—The interstate commerce commission, in a decision today in the case of Georgia Edwards against the Nashville, Chattanooga & Louisville railroad, held that where a railroad provided certain accommodations for a first-class passenger of the white race, it is commanded by the law that like accommodations shall be provided for negroes who have purchased first-class tickets. It holds that in this case it is manifest the railroad "has unduly and unjustly discriminated in some particulars against colored passengers," and orders that, where the railroad provides a washbowl and towels in the coaches for white passengers, and a separate smoking compartment, similar accommodations shall be provided for negro passengers paying similar fare.

The complainant, who had purchased a first-class ticket from Chattanooga, Tenn., to Dalton, Ga., was removed from a car for white persons to one for negroes, and complained that she was discriminated against because of her color, and not afforded equal facilities.

JAPS COMING TO AMRICA.

Tokio, July 8.—It is reported that Director Ishii of the commercial bureau of the foreign office, has been ordered to proceed to America and Canada, evidently in connection with the Japanese labor question. The time of his departure has not yet been announced.

ADMIRAL YAMAMOTO,
Famous Japanese Officer, Who Will Arrive in This Country Wednesday.

## ANOTHER PROMINENT JAP IS TO VISIT US

New York, July 8.—Admiral Baron Yamamoto, who was Japanese minister of marine during the Russian-Japanese war, will be the next distinguished guest from Japan to be entertained in the United States. Admiral Yamamoto, accompanied by four captains, a commander and a surgeon of the Japanese navy, will arive here from Liverpool on the Cunard steamer Carmania, which probably will dock Wednesday.

## MONUMENT DEDICATED

### Hicks' Memorial at Oshkosh Unveiled With Fitting Ceremony.

### Presented to City By Col. Hicks, Minister to Chile.

Oshkosh, Wis., July 8.—The Hicks Memorial monument, dedicated to the soldiers of Wisconsin in the Civil war, the gift to the city of Oshkosh by Col. John Hicks, American minister to Chile, was unveiled this afternoon.

The first portion of the ceremonies occurred in Opera House square at the south end of which the monument stands. The speeches and addresses were delivered in the Grand opera house. The honor of loosening the fastenings that maintained the disfiguring and formless tarpaulin in place, thus exposing to view the three heroic bronze figures that surmount the imposing granite pedestal, fell to Mrs. John W. Hume. Mr. Hume is a brother of the late Mrs. Hicks, wife of the donor. A stirring bugle call, "The Assembly" gave Mrs. Hume the signal for action. Companies B and F, Second regiment, Wisconsin National Guard, then came to a "present arms." The Arion band rendered "Star Spangled Banner," and the exercises in the open were concluded. Previous to the unveiling and while the concourse that viewed the ceremony was gathering, the Arion band played a number of patriotic airs.

The exercises in the Grand opera

(Continued on page 8, fourth column.)

## POLICEMEN AND FIREMEN

### Called Upon to Quell Riot Among Syrians and Turks.

Michigan City, Ind., July 8.—Following a drunken carousal, more than fifty Syrians and Turks engaged in a riot among themselves last night in a suburb known as the Syrian settlement. Their weapons were knives, clubs and stones. Several of the rioters were wounded. Two policemen who undertook to quell the disturbance were overpowered, and one of them, William Marnr was beaten and stabbed seriously. The entire police force and a company of firemen raided the settlement and quelled the row. Fifteen to twenty of the rioters were arrested.

## SALVATION ARMY LASSIES ASK OIL BARONS FOR FEES COMING TO THEM

Chicago, July 8.—The Standard Oil company, which is facing a fine in the United States court of a possible $29,000,000, was asked yesterday by Chicago Salvation Army lassies to give them the odd $1,200 in mileage and witness fees earned by John D. Rockefeller and others, so that four hundred more babies of the hot tenement districts may breathe fresh air for a week.

The company's magnates forgot all about this small matter of $1,200 and left it in the hands of the government. John S. Miller, their attorney, told District Attorney Sims that he thought his witnesses did not care about the $1.50 a day they earned and the $100 a piece in mileage and would not even claim it.

Rockefeller returned to Cleveland Saturday night and left his $100 in the hands of Marshal Hoy; enough money to send forty babies to the country—perhaps save their lives in this hot weather. There were fourteen witnesses in all who came before the court. Each of them is entitled by law to a fee of $1.50 and 5 cents a mile traveled going and coming. Roughly this amounts to a total of $1,200. It was this fund that the lassies of the Salvation Army determined should not lie idle.

After a hurried consultation among the officers of the organization last night they despatched a personal telegram to Mr. Rockefeller at once and asked him to direct his attorney to turn the money over to them. They pledged themselves to give an accounting and devote the money to the use of the poor.

## THE ORDER WILL STAND

### Judge Refuses to Vacate a Motion of Attorney General.

### The Two-Cent Fare Case Comes Up Before Justice Lochren.

St. Paul, July 8.—(Special to The Herald.)—This was the day set for a hearing of the order to show cause why an injunction should not be issued restraining nine railroads of the state from enforcing the state laws fixing a 2-cent passenger fare and certain rates on commodity freight shipments. The order was issued by United States District Judge Lochren, and ran against the attorney and the state railway and warehouse commission as well as against the railroads, being granted on the petition of certain stockholders of the railroads. Attorney General E. T. Young made a motion to vacate the order against himself on the ground that the suit was brought against him in his capacity as a state official and was in fact a suit against the state which he claimed was contrary to the constitution of the United States. Judge Lochren refused to vacate the order to show cause issued against the attorney general and argument was then commenced on a motion to dismiss the action as to the attorney general, upon the same grounds as that contained in the motion to vacate. Several of the railroads were not ready to appear in the cases in which they are indicted, and the court decided that five or ten days would be allowed them.

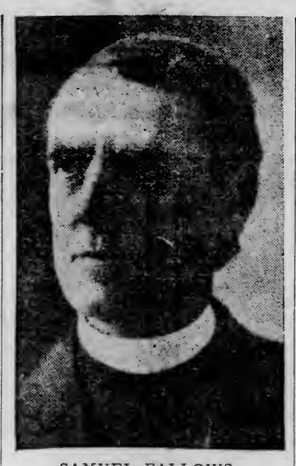

SAMUEL FALLOWS,
Orator at Dedication of Soldiers' Monument at Oshkosh.

## MINERS' STRIKE IS THREATENED

Cobalt, Ont., July 8.—A strike of miners is imminent. A meeting held yesterday at which a majority of the men expressed themselves as unwilling to accept the schedule of wages drawn up by the companies. All the principal companies here have signed the agreement to abide by the proposed wage scale, and if the men reject it at a meeting to be held today, a strike will be declared, and about 2,000 men will quit work.

The grievances are principally over the wages paid the surface men and the length of the shifts of the underground miners.

## AERONAUT BADLY HURT

### Dr. Thomas Meets With Serious Accident in Auto Wreck.

### Two Women Companions More or Less Seriously Injured.

New York, July 8.—Dr. Julian P. Thomas, the aeronaut, lies in a serious condition at Fordham hospital today suffering from a compound fracture of the leg and internal injuries received in an automobile accident last night when the machine, carrying the aeronaut and two women compaions, crashed into a trolley pole in the Bronx. Physicians said today that Dr. Thomas might have to suffer the amputation of his leg. Miss Florence Haas, an actress who, with Miss Grace Rogers, was with Dr. Thomas when the accident occurred, was so seriously injured that physicians amputated her left leg today at Fordham hospital. Miss Rogers was injured internally, but probably will recover.

Dr. Thomas and his friends were traveling at a high rate of speed down Jerome avenue last night. Near the entrance of Woodlawn cemetery the road makes a sharp turn, which the aeronaut evidently did not see in the darkness. The machine crashed into a heavy trolley pole, and Dr. Thomas and his two companions were flung out of the machine. The automobile was reduced to scrap iron by the impace. The report of the crash was heard for some distance, and mounted police and

(Continued on page 8, sixth column.)

## ISN'T IT ABOUT TIME FOR DULUTH TO WAKE UP AND DO A LITTLE ADVERTISING?

## ATTORNEYS DECLINE TO GIVE FURTHER EVIDENCE IN STANDARD OIL CASE

### Which Is Before Judge Landis in the District Court.

### Justice Announces That Sentence Will be Given August 3.

### Early Meeting of Lawyers Brought Decision in the Matter.

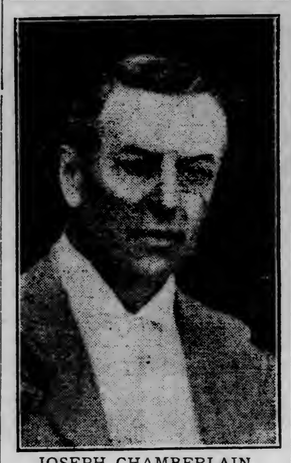

JOSEPH CHAMBERLAIN,
English Statesman, Who Is Receiving Congratulations on His Seventy-first Birthday.

Chicago, July 8.—The attorneys for the Standard Oil company today declined to submit any further evidence in the investigation held on Saturday by Judge Landis in the United States district court. Judge Landis then announced that sentence will be passed on the Standard Oil Company of Indiana, which was convicted of using illegal railroad rates, on August 3.

Mr. Rosenthal read a statement which was substantially as follows:

"In answer to the court as to whether the defendant desires to offer any evidence tending to show the defendant, or the Standard Oil company of New Jersey, never violated the interstate commerce law before, and appearing, now for the purpose of answering this inquiry and denying the jurisdiction of the court in the premises and contending that this entire inquiry is beyond the legal power of the court, the defendant still insisting that the record in this case shows that it is innocent of the offenses charged in the indictment, the defendant desires to say this:

"There are on record no suggestions that this defendant was before charged

(Continued on page 8, sixth column.)

## EMMINENT ENGLISH STATESMAN TURNS 71

Birmingham, Eng., July 8.—Joseph Chamberlain today celebrated his seventy-first birthday with his family at Highbury, his estate near Birmingham. A constant stream of telegraphic and postal congratulations poured in from all parts of the country. The health of the veteran statesman is slowly improving. He has been well enough lately to receive some of his political friends.

## LICENSE IS CANCELLED

### City of Traverse Passenger Certificate is Taken Away.

### Government Deals Hard Blow to the Gamblers of Chicago.

Washington, July 8.—By the revocation of the passenger certificate of the steamboat City of Traverse the government today dealt a heavy blow to the alleged gambling syndicate of the city of Chicago.

The City of Traverse leaves Chicago each day and anchors in Lake Michigan near the lines of intersection of the state, of Illinois, Indiana and Michigan and it is said conducts there gambling operations. The authorities of Chicago have endeavored to suppress the evil but their efforts have been futile. Finally Mayor Busse appealed to the government authorities urging steps which would put an end to the operations of the steamer. Today Secretary Murray of the department of commerce and labor instructed Collector of Customs John C. Ames at Chicago, that, if the facts were as represented he should cancel the vessel's license at once.

This involves the cancellation of the steamer's passenger certificate as well. The action is taken under the authority of the revised statutes of the United States which specifically provide that a license granted to any vessel shall not be considered in force any longer than the vessel is in service.

## ANSWERS BY RAILROADS

### To Complaints of Discriminations in Nebraska Are Filed.

Lincoln, Neb., July 8.—Three railroads have filed answers with the interstate commerce commission to the complaint recently made by the Lincoln Commercial club which alleged discriminations on freight rates from the south in favor of Omaha. The Missouri, Kansas & Texas made a general denial of the charge, while the Union Pacific and Burlington railroads through their general counsel have asserted in the answer that Omaha is a competitive point and is entitled to the present rate while Lincoln is not. The railroads asserted that the granting of Missouri river rate to Lincoln, as its Commercial club asked, would destroy the commercial parity now existing in Nebraska and Kansas. The hearing before the interstate commerce commission will not take place until after September 1.

## DECLINES TO ACT IN THE EDDY CASE

### European Trip of Dr. Blumer Interferes With Appointment.

Providence, R. I., July 8.—Dr. G. Alder Blumer of the staff of the Butler insane hospital, and one of the best known experts in mental diseases in Rhode Island, has declined to act as one of the co-masters in the examination to determine the competency of Mrs. Mary Baker G. Eddy, the Christian Science leader, whose property and condition are at present the subject of a lawsuit brought by her "next friends" against several prominent members of the Christian Science denomination.

An approaching European trip of several months is assigned by Dr. Blumer as the reason for his declination of the commission offered him by Judge Chamberlain of the Merrimack county superior court of New Hampshire.

Dr. Blumer's declination will necessitate the appointment of another co-master to act in conjunction with Judge Edgar Aldrich of the federal court, and Dr. George F. Jelly, the Boston alienist.

## BANKRUPTCY PROCEEDINGS

### Brought Against R. M. Weaver, a Leading Pittsburg Broker.

Pittsburg, July 8.—Bankruptcy proceedings against R. M. Weaver, who closed his brokerage offices in this city last Wednesday, were commenced in the United States district court today. Attorney J. Sylvester Kohn of Cleveland, filed an involuntary petition for Cleveland and Medina creditors, having alleged claims against Weaver, aggregating $3,000.

The petition states that upon July 5 a receiver was appointed for the properties of Weaver, located in Ohio. The petitioners state that they have been unable to locate Weaver in this district, and ask that the necessary advertisement of the case be made.

The United States district court at Cleveland, it is said, has appointed W. L. West of that city receiver of Weaver's offices in Cleveland, Dayton and Toledo.

## ATTITUDE OF LABORERS AT ROTTERDAM MENACING.

Rotterdam, Holland, July 8.—The attitude of the laborers who struck against the use of elevators in unloading grain ships is increasingly militant. Attacks on the men who refused to join the movement are so frequent and threats to damage ships and other property are so persistent that a large force of cavalry has been posted on the quays and police patrols have been detailed for the protection of steamers loading or unloading.

The ironclad Piet Hein is patrolling the river Meuse, the ironclad Reiner Klaeszen is guarding the port, and the cruiser Noord Brabant will arrive here tomorrow.

WEATHER FORECAST — Partly cloudy and cooler tonight and Tuesday; fresh winds, westerly this afternoon and tonight; shifting to northeasterly Tuesday.


# Knox Rough Black Straw Sailors $2.95

The swellest summer hat for women ever offered in Duluth. They will not last long.

HOME OF THE KNOX HAT.

Oak Hall Clothing Co

331-333-335 W. Superior St.


# JOHN D. AT GOLF GAME

## Oil Magnate Spends Sixty-Eighth Birthday on Links

## An Interested Spectator in the Gallery Following Travis.

Cleveland, July 8.—John D. Rockefeller, the Standard Oil magnate, celebrated his sixty-eighth birthday today by watching the play for the Olympic cup on the Euclid club links. Shedding his coat, rolling up his trousers and jamming his soft straw hat firmly on the back of his head, the man reputed to be the richest in the world, trudged along in the midst of the crowd of golf enthusiasts watching the play of Walter J. Travis and W. C. Fownes. He applauded their good plays, expressed sorrow for their lead shot and in general enjoyed himself to the full in observing the play of these two crack amateurs. No secret service men accompanied him. Almost unobserved he joined the gallery following the Travis match at the ninth green and trudged along with them over the last nine holes. He was particularly interested in the play of the veteran Travis.

"Why don't you play in the tournament?" asked a newspaperman.

"Oh, I am getting too old, my boy, getting too old," said Mr. Rockefeller. "Its too much of a nervous strain."

"Well Travis took up the game pretty late in life," commented the newspaper man.

"Yes, that's true," Mr. Rockefeller answered, and then added:

"That's an argument in favor of us veterans, but he is not so old as I am." Then he took off his coat and followed along.

Travis sliced badly, driving to the eleventh green and got deep into the weeds. He took no chances, but played straight out in the course instead of toward the green. Then Mr. Rockefeller philosophized.

"Generally speaking," he said, "the man who is the best diplomat and is straight himself, will come out ahead. But there was a case—Oy yoy—that's a good shot," Mr. Rockefeller exclaimed as Travis holed out a 20-foot. "By Jove that was fine," and he slapped his knee and repeated, "That was fine."

Then Mr. Rockefeller rolled up his trousers, fixed his hat more firmly on his head, threw his coat over his arm and followed along. On the thirteenth green Travis topped his second shot and rolled into the railroad tracks. "Oh, too bad, too bad," said Mr. Rockefelled, but the next moment he was vigorously applauding a nervy play by the veteran metropolitan golf player, who instead of dropping back for the loss of a stroke, played his ball where it laid deep in the mud and close to the bank, getting out beautifully. Fownes was nervous and took three puts.

"What delayed you, Bill?" asked a friend in the crowd.

"Oh, the going was poor," said Fownes, grinning.

"That's the spirit I like to see," said the Standard Oil magnate. "That's the sportsmanship, ah, that was a good one," and he stooped down to watch the flight of Fownes drive, a terrific ball far down the course.

FOUND DEAD.

Deseronto, Ont., July 8.—Dr. Ackland Oronyatekha, son of the late supreme chief ranger of the Independent Order of Foresters, was found dead in bed yesterday. He was 38 years old. Death was due to heart failure.


# COOK'S

**Family Liquor Store.**

212 W. Superior Street.

A complete line of straight and blended Whiskies, Imported Wines and Cordials.

We cater to the family trade only—solicit 'phone orders, and will deliver to any part of the city.

Mail orders promptly attended to.

Zenith 'Phone, 393. Bell, 143.


# IS AGAIN A FEATURE

## Superior & Pittsburg is Firm and Higher at Close.

## Favorite Copper Stocks Have Good Advances During Day.

Superior & Pittsburg was the feature of the copper stock market again today, the highest sale of the day being at $20. At the opening, it was traded in at $18.25 and advanced steadily to $20. It eased off at the close, however, closing at $18.12½ bid and $18.37½ asked.

The tone of the market at the opening was very strong. There was a good advance during the day and the shares were firm at the close, although they did not close at the high prices of the day. They sold off just before the session ended.

North Butte opened at $89.50, advanced to $90, went off to $89 and closed at $88.75 bid and $89 asked. Amalgamated opened at $92.50, advanced to $94 and closed at $92.62½ bid. Anaconda opened at $60.62½, advanced to $61.12½, declined to $60 and closed at $60 bid. Calumet & Arizona opened at $173, advanced to $175 and closed at $174 bid and $175 asked.

Butte Coalition opened at $28, went off to $27.62½ and closed at $27.50 bid and $27.75 asked. It was reported from Butte today that an immense body of high grade ore had been struck forty feet south of the 2,300-foot station of the Corra mine, owned by the Butte Coalition company.

Greene-Cananea sold at $17.37½, advanced to $17.62½ and closed at $17.37½ bid and $17.50 asked.

Globe Consolidated sold at $15, went off to $14.62½ and closed at $14.50 bid and $14.62½ asked.

Denn-Arizona sold at $9.75 and closed at $9 bid and $9.25 asked. Copper Queen of Idaho sold at $1.75 and $1.87½ and closed at $1.75 bid and $1.87½ asked. Cliff was also stronger, selling at $3.12½ and $3.37½ and closing at $3.75 bid and $4 asked.

Keweenaw closed at $9 bid and $9.50 asked, Hancock at $9 bid and $9.50 asked, Calumet & Sonora at $16 bid, Butte & Superior at $3.25 bid, and Carman at $6.25 bid. Warren was $8 bid.

Black Mountain sold at $5.25 and closed at $5.12½ bid.

# WANT LIQUOR LICENSE REVOKED

## Citizens Testify Before County Board at Afternoon Session.

At the meeting of the county board of commissioners this afternoon a number of citizens appeared before the body and asked that the license to sell liquor in township 60-21 granted to William French several months ago, should be revoked, asserting that French had violated the laws on several occasions.

Supt. Lindsay of the Virginia Lumber company testified that liquor had been sold on Sundays regularly, and that this practice interfered greatly with the work of the men in his lumber camp. This statement was corroborated by a Mr. Gifford of the same company, who asserted that the output of timber since the saloon had been established had been cut down at least one-third.

Others declared that it had been the intention of the town officials to establish a school in the town this year, but if the saloon remained this would not be done.

The matter was referred to the county attorney, and it is likely that the saloon proprietor will be called before the board to show cause why his license should not be revoked.

In all about half a dozen citizens testified before the county board this afternoon.

# ASSAULT CASE IS DISMISSED

## Abe Levine Did Not Beat Wife or Assault Relative.

On the testimony of his wife, Abe Levine, arrested for assault, was dismissed by Judge Windom this afternoon, shortly before 3 o'clock.

Levine was claimed to have been beating his wife, when his brother-in-law interfered and called an officer. It was claimed that when the brother-in-law and the officer showed up, Levine assaulted the former.

The wife, when placed upon the stand this afternoon, however, testified that her husband had not struck her, and it was shown that the prisoner did not strike his brother-in-law, but only attempted to do so, being stopped by the officer. Judge Windom therefore dismissed the case and discharged the prisoner.

# CITY BRIEFS

**Cheap Rate.**

We can save you money on shipping your goods to Western points. Call or write. Duluth Van & Storage company.

**Telephone Operator.**

An examination for telephone operator at police headquarters will be included in the list of examinations which will be given by the civil service commission during this month. In the past it has been the custom for the older members of the police force to go on the desk, and the authorities are anxious to make the position one which must be filled by an able-bodied man who can do other work if necessary. The position, which consists of answering the reports of the policemen and other telephone calls brings a salary of $70 per month.

**Mrs. Edwards Dies.**

Mrs. Mary Edwards, widow of Charles Edwards died at 10 o'clock Saturday evening of tuberculosis. Mrs. Edwards had lived in Duluth seven years and leaves three children here, George H. Edwards, Earl Edwards and Mrs. A. Baker. Before coming to Duluth Mrs. Edwards resided in Ironwood, Mich., moving to Duluth from there seven years ago. She is 37 years of age and had been married for twenty years, her wedding taking place when she was 15. Besides the three children in Duluth Mrs. Edwards leave a sister in Ironwood, and her mother, a sister and a brother are in the West. The body will be shipped to Green Bay, Mich., at 6:20 this afternoon.

**Hibbard Funeral.**

The funeral of Clell D. Hibbard will be held Tuesday afternoon at 1:30 from the Trinity Pro-cathedral at Twentieth avenue east and Superior street, and interment will be made at Forest Hill.

**Mrs. Orchard Recovering.**

Mrs. G. W. Orchard, who was seriously hurt last Monday by falling down the basement stairs is recovering very slowly. She struck on her head, cutting and bruising it severely and strained one arm seriously.

**Sailors Will Dance.**

The First Division Minnesota Naval Militia will give their first dance of the season at the Lester Park pavillion on July 22, 1907.

**To Chicago in an Auto.**

W. J. Power and wife of Hibbing, have started on an automobile trip to Chicago, which they figure will take about three weeks. Their route takes them to the Twin Cities by easy stages and thence to Chicago. At Platteville, Wis., Mr. Power will inspect the Consolidated Lead & Zinc mine and the Graham-Stevens mine, in which he is interested.

**Minister Will Return.**

Rev. Kirby S. Miller, minister of the Unitarian church, during yesterday's services, the last to be held until after the summer vacation, announced that he would accept the call extended to him by the congregation. He will spend part of his vacation in the city taking up his church work again the first Sunday in September.

**Piano Boxes Burn.**

The fire department had a call this morning to the vacant lot beside French & Bassett's furniture store. A fire had started in the pile of piano boxes stored there. It was quickly extinguished and the damage is less than $100.

**Office Deserted.**

Everything is quiet today around the local office of the Wisconsin Grain & Stock company, whose officers are furnishing food for sensation in appearing before a United States court commissioner in St. Paul on the charge of using the United States mails with intent to defraud. No one in authority was around the Duluth office today, and no quotations were marked on the board. Business appeared to be suspended entirely.

**Condition Unchanged.**

The condition of Ben Campbell, the boy shot by John Schuler at Albertson's warehouse on July 2, is unchanged. It was stated this morning that a slight improvement might be noticed, but his condition is still extremely critical.

**Carpenter Injured.**

Falling from the second story of the bottling house which is being constructed as an addition to the Fitger brewing plant on East Superior street, Ernest Guinnett sustained a fractured thigh and a broken wrist this morning. Guinnett is a carpenter residing on Lower Lake avenue and was employed on the building at the time. He was taken to St. Luke's hospital.

**Funeral of Mrs. Scoville.**

The funeral of Mrs. Scoville was held this afternoon at 3 o'clock from the First M. E. church. Rev. M. S. Rice conducted the services and interment was at Forest Hill cemetery.

**L. N. Muck Coming.**

L. N. Muck of College View, Neb., editor of the Christian Record, will be in the city in a few days in behalf of the blind of the country. There are about 200,000 blind persons in the United States, and of this number about 60,000 are able to read with their fingers. Mr. Muck is doing good work in behalf of the unfortunates, and by calling the needs of the blind to the attention of the American public is doing much to make their lives more happy.

# PERSONAL

M. S. Lloyd, deputy clerk of the municipal court, has just returned from a month's vacation in the East, where he took in the Jamestown exposition and other points of interest. He says Norfolk would be fully as attractive if the exposition were not there.

Alderman E. R. Ribenack returned this morning from his summer home at Solon Springs, where he has been since July 3.

Grant McMahon of Ely, Minn., is a guest at the St. Louis.

Martin Hughes of Hibbing, Minn., is registered at the St. Louis.

C. N. Stack of Grand Rapids, Minn., is registered at the McKay.

R. K. Kemp of Coleraine, Minn., is a guest at the Lenox.

L. Q. Greeley has returned from a business trip to Chicago.

John Sullivan left last evening for the Twin Cities on a short business trip.

It pays to advertise in The Herald. Ask Silberstein & Bondy Co.


# J. M. Gidding & Co.

*First Avenue West and Superior Street*

Offer

Sales of Women's Tailored Gingham Dresses In New Jumper Styles

Large and Small Shepherd, and Novelty Checks and Plaids

Regular Values $10 and $12.50 } $6.50

Also Announce Additional Shipments of

Silk Jumper Dresses

in a Large Variety of Patterns Piped and Tailored

Values $25 at $12.50


# ANNUAL REPORT OF THE GOVERNMENT ENGINEERS

## Review of Harbor Improvement Work for Past Year.

## Recommends $400,000 for Duluth Harbor Next Year.

Completed Saturday night, the annual report and statement of the local government engineers' office, Maj. Graham D. Fitch, in charge, is ready for the public today. It contains a complete statement of all the government improvements and the amounts of money expended for them during the fiscal year ending June 30, 1907.

During the year there was expended in the various improvements in the Duluth-Superior harbor $106,156.84, which is the largest, of course, for any of the harbors in the Duluth district in charge of Maj. Fitch. This amount was expended for the dredging contracts, improvement, and strengthening of the Superior entry, and the work of keeping the Duluth canal in condition.

The next largest amount expended was $23,389.68 for the improvement of the harbor at Ashland, Wis.; next in size being that for the harbor of refuge at Grand Marais, Mich., the total of which is $21,542.93. The other amounts were from $100 to $10,000 and covered all of the improvements in the different harbors. The complete list of expenditures is as follows:

Improvement of the harbor, Grand Marais, Mich., $137.02; improvement of harbor at Agate Bay, Minn., $2,542.35; improvement of Duluth-Superior harbor, $106,156.84; improvement of harbor at Port Wing, $550.56; improvement of harbor at Ashland, $23,389.68; improvement of harbor at Ontonagon, Mich., $499.92; improvement of waterway Keweenaw Bay to Lake Superior, Mich., $6,119.48; improvement of harbor at Marquette, Mich., $8,807.39; harbor of refuge at Marquette, Mich., $41.00; harbor of refuge at Grand Marais, Mich., $21,542.93; emergency work and operation of canals, etc., $9,250, bring the total amount up to $174,037.17.

Maj. Fitch in his report makes a statement of the amounts which can be profitably expended by the government during the next fiscal year. They are as follows: Improving of harbor at Grand Marais, $2,000; improvement at Agate Bay, $2,000; improvement at Duluth-Superior, $395,540; improvement at Fort Wing, $5,000; improvement at Ashland, $47,000; improvement at Ontonagan, $30,000; improving harbor at Marquette, $10,000; harbor of refuge at Marquette, $2,000; harbor of refuge at Grand Marials, Mich., $63,000.

In the report is a complete table of the number of arrivals and clearances at the port of Duluth and of Superior during the year of 1906. There were published in January, however.

The recent visit of the board of engineers and an account of their work here is given, but no acount is made. Maj. Fitch makes no recommendations on the breakwater question in the report, and as no recommendations have as yet been made by the board of engineers, recently in the city, there is nothing new on this question.

The report is one of the most complete and lengthy ones ever gotten out at the Duluth office, numbering hundreds of pages of typwritten copy. It has not yet been published in pamphlet form, but can be seen in manuscript form at the office of the government engineers.


*Specialists in Apparel for Women and Girls* **J. M. Gidding & Co.** *Specialists in Apparel for Women and Girls*

Began Today Their Customary

# Semi-Annual Clearance Sale!

Of Tailored and Demi-Tailored Garments at Reductions of ½, ⅓ and ¼

Including Black Broadcloth and Tan Covert Jackets

In several of the season's best selling models.
SEVERAL LINES OF LONG COATS—Plain and fancy in loose, semi-fitted and tight-fitting styles—$5.00, $7.50, $10, $12.50—or about half former prices.
SEVERAL LINES OF SKIRTS—in voiles, Panamas and mixtures.

AT EXACTLY HALF!

Nearly 200 Women's Tailor-Made Suits!

JACKET TAILORED SUITS, ETON TAILORED SUITS, FANCY ETON SUITS, } In Broadcloths, Mannish Worsteds, Voiles, Serges, Fancy Weaves, etc.

REPRESENTING VALUES FROM $35 TO $85.

July Clearance of Girls' Coats and Dresses at HALF FORMER PRICES.

**Girls' Coats at Half!**

Several lines of Misses' and Children's Spring and Summer Coats in the most stylish mixtures, plaids, stripes and plain colors—also white serges—values $6.75, $7.50 and up to $15—at EXACTLY HALF PRICE. (Sizes 2 to 6, and 8 to 14)

**White Lingerie Dresses**

(Sizes 6 to 14.) In all of the popular sheer materials, trimmed in German Val. laces or embroidery—(slightly soiled). Former prices $3.50 to $10.00—at from $1.75 to $5.00.

**Misses' and Children's Colored Dresses**

In the popular and serviceable ginghams, chambrays and linens—values up to $4.50 —at HALF PRICE.

**Suspender Dresses**

In plain and checked ginghams and natural linen—

$1.75 value at $1.00 $2.50 value at $1.50
$3.00 value at $2.00 $3.50 value at $2.50


# A GOOD DEAL OF A JOKE

## Were Moore's Dealings on Superior Board of Trade.

## More Interesting Testimony Brought Out in the Woods Case.

St. Paul, July 8.—(Special to The Hreland.)—Herman W. Moore, first witness today in the preliminary examination at the federal building before United States Commissioner Spencer of L. A. Wood and other alleged members of the Wisconsin Grain & Stock company, charged with using the mails to defraud, testified that he could always make, and always did make "about $15 a week" dealing in stocks and grains upon the Superior board of trade. He "just figured it out." "No," he answered to the questions of Assistant District Attorney Ewert he didn't know what the market would be after he bought or sold, but he could always make about that $15 a week "regardless of the market."

Examined by Attorney Luce of Duluth for the defense, Mr. Moore repeated that he had traded upon the Superior board with $2,000 or $3,000 given him by the representatives of George W. Wood. He made many deals, but he closed them all daily on the basis of the closing price for the day. That method could be followed without using much money.

In reply to Mr. Ewert, the witness said that he had not talked with the defendants since he was on the stand last Saturday.

"Now didn't you," asked Ewert, "say when you testified in the case of the chamber of commerce of Minneapolis against the Superior board of trade that you talked with Mr. Wood about the 'salary' you were to get at Superior, although you have testified in this case that he said nothing about a salary? Didn't you testify, in the Minneapolis case, that he agreed to give you a 'salary' of $60 a month?"

"I don't know that I would call it a salary," Mr. Moore answered, with some hesitation. "I didn't figure is as a salary; Mr. Wood told me about how much I would probably make."

"How did you know that you could make $15 a week in a speculative market? Why wouldn't you be just as likely to lose $100 or $150 a day? Weren't your deals, in fact, all bogus?"

"No; not bogus. He told me I could make about that much."

"And how did you manage to make that sum? You didn't know what the market for grain or for stocks was going to be, did you?"

"No; he didn't know—always," the witness confessed a bit sadly.

"That is you made the sheet appear that you made your $15 regardless of the market?"

"That is about it."

"At your previous examination," Mr. Ewert resumed, "you said, didn't you? 'I didn't know whether I would sell wheat or how it would be; I figured it all out as a joke.' Why did you say a little while ago that your trades were bona fide?"

"Well, some of the trades up there were a sort of a joke."

His own trades, however, were "all right."

No; they were not "bucketed."

"You have said that you have sold railway stocks at Superior—did you every deliver any; did you ever have any delivered to you?"

"No; they were bought and sold again—no delivery was necessary."

# CARD OF THANKS

We wish to extend our most hearty thanks to our friends for their many kind acts and their sympathy in our sorrow at the bereavement of our dear son, Halbart.

We desire to thank all for their floral offerings, and particularly the Bethesda congregation and its many societies.

MR. and MRS. O. GRINDEN.

# TOO LATE TO CLASSIFY

SCALP TREATMENTS — THE KIND that produces quick and satisfactory results. We guarantee our system. Have you tried the celebrated "Harper" shampoo? Best in the world. No charge for consultation, regarding hair and scalp. Miss Horrigan, second floor, over Gidding's.

WANTED — FIVE BOYS; NEAR THE city, on farm; 13 to 16 years of age; light work; good home and wages. Peerless Employment company, 604 West Michigan street.

LOST — LADIES BLACK JACKET IN West Duluth or on road to Fond du Lac; reward for return to No. 16 Fifty-seventh avenue west.

ONE SOLID OAK UPRIGHT PIANO; splendid tone; sell for $125; leaving town. 1027 East Third street.

WANTED BY AN EXPERIENCED man, a position in a private family; reference furnished, if required. Y. 5, Herald.

FOR SALE — ONE COW AND ONE heifer. 518 No. Fifty-ninth avenue west.

Fashionable hair dressing, manicuring, scalp and face treatments. Miss Kelly, opposite Glass Block, upstairs.

Smoke that good domestic 10c cigar, "La Delia;" long Havana fillers; hand-made.

THINGS WORTH 25 CENTS YOU GET at 5 and 10 cents. The Palace store, West end.

LADIES' TURKISH BATH AND HAIR dressing parlors. 24 West Superior street, upstairs. Knauf Sisters.

THE SPALDING TOILET PARLORS. Manicuring, massage, shampooing Room and 'phone 19.

## BIRTHS.

JOHNSON—A son was born to Mr. and Mrs. L. Johnson of 301 Fifty-first avenue west, July 1.

McLAUGHLIN—A daughter was born to Mr. and Mrs. W. E. McLaughlin of 23 Eighteenth avenue west, July 3.

KUSNIERICK—A daughter was born to Mr. and Mrs. Louis X. Kusnierck of 717 West Third street, July 4.

HUHTOMACKI—A son was born to Mr. and Mrs. William Huhtomacki of 342 St. Croix avenue, July 4.

SAVILO—A son was born to Mr. and Mrs. August Savilo of 324 St. Croix avenue, July 5.

ARELSON2A daughter was born to Mr. and Mrs. Sam Axelson of 117 St. Croix avenue, July 6.

HIGGINS—A son was born to Mr. and Mrs. John D. Higgins of 422 Nineteenth avenue west, July 6.

GAGNON—A daughter was born to Mr. and Mrs. Timothy Gagnon of 215 Exeter Street, July 6.

## DEATHS.

MORRIS—Mrs. Mary Morris, mother of Mrs. Samuel F. Wadhams and Mrs. David H. Day of Duluth, died, July 6. The remains will be taken to St. Paul for interment.

MELVIN—Patrick Melvin, 72 years of age, died at his home, 716 Twenty-third avenue east, July 6, of arterio sclerosis.

# SCRUGHAM DEMURS TO PERJURY INDICTMENTS.

New York, July 8.—George B. Scrugham, manager of the Policyholders' committee, through counsel demurred to indictments of perjury found against him in connection with the recent election of trustees of the New York Life Insurance company. Charles T. Stirrup, clerk, jointly indicted for forgery with Scrugham, also entered a demurrer. The court took no action on the demurrer.

# ST. PAUL WOMEN IS BURNED TO DEATH.

St. Paul, July 8.—(Special to The Herald.)—Mrs. Eliza Creed, 80 years old, who lives on the second floor over 77 West Third street, was burned to death shortly before 1 o'clock this afternoon. The aged woman was attempting to light a gasoline stove, preparatory to cooking lunch for her son. The stove leaked and in some manner the gasoline trickled onto her clothing. When she struck a match there was an instant blaze and she was enveloped in a sheet of flame.

At the time of the accident, Mrs. Creed was alone in her apartments. From the condition in which her body was found, it is believed that she must have made a terrific struggle to reach the door leading into a hall and summon assistance, but that she was overcome while in the act.


# Do You Know?

That we have an Elegant Line of Pianos at Reasonable Prices?

That we have the largest Stock of Popular and Classic Music in Duluth?

That we keep both Edison Phonographs and Victor Talking Machines and all the Records, and

That we keep open every evening?

NOW DO YOU KNOW IT?

**ZENITH MUSIC CO.**

6 East Superior Street, Duluth.

# Specials for Tuesday

**Low Prices Prevail.**

| | |
|---|---|
| Children's Knee Pants at | 29c |
| Children's Knee Pants—75c grade—at | 48c |
| Children's 15c Hose—at | 7c |
| Children's 25c Hose—at | 12c |
| Ladies' 15c Hose—at | 7c |
| Large assortment of men's summer Shirts, 75c, $1 and $1.25 quality, for tomorrow at | 49c |
| Men's fancy Vests—$1.50 and $2.00 kind | 98c |
| Men's fancy Vests—$2.50 and $3.00 kind | $1.98 |
| Men's summer Underwear, per garment | 19c |
| Extra quality Balbriggan—at | 39c |
| Children's $1.50 Shoes—to go at | 98c |
| Men's 50c and 75c Neckwear at | 39c |
| Men's $1.00 Straw Hats, at | 50c |
| Men's $1.50 quality Straw Hats at | 98c |
| Men's $2.50 quality Straw Hats | $1.48 |
| Men's Panamas, $6.00 and $8.00 quality | $3.98 |
| Men's Panamas, $10 quality, at | $5.98 |
| Men's Panamas, $15 quality, at | $9.75 |

THE UNION

**Clothing and Shoe House**

407 West Superior St.


# TEACHERS MUST OUTLINE BOOKS

## Requirements for State Teachers' Examination This Month.

The state teachers' examination will be conducted in this city July 29, 30 and 31, by S. W. Gilpin, county superintendent of schools.

The rules governing the examination require that those making application for a limited second grade certificate must study and make an outline of "Economy in Education," by R. N. Roark. This outline must be in the hands of the county superintendent before the examination begins. Those who desire to exchange a limited or conditional second grade certificate for a complete certificate will be required to hand in outlines of "Theory of Teaching," by Albert Salisbury, also the "Green Valley School," by C. G. W. Hyde. To renew a complete second grade certificate applicants will be required to outline two additional books.

To renew first grade certificates applicants will be required to furnish outlines of any three reading circle books not previously outlined. To exchange a conditional first grade for a complete certificate it will be necessary for applicants to hand in an outline of some reading circle book not previously outlined.

These rules are in addition to all other rules governing state teachers' examinations.

## GIRL BURNS TO DEATH.

### While Poking Bonfire With Stick, Her Clothing Is Ignited.

Davenport, Iowa, July 8.—While she was stirring a bonfire with a stick, Fredia Mier, aged 4 years, daughter of Mr. and Mrs. Wilhelm Mier of this city, got her dress in the fire and ran toward her home with her clothing in flames. A neighbor caught her and rolled her in the grass, but too late to save her life. She died after two hours of agony.


# Increasing

The demand is constantly increasing for

DR. PRICE'S DELICIOUS Flavoring Extracts — Vanilla, Lemon, Orange, Rose, etc.

This is accounted for by the fact that Dr. Price's flavors are just as represented—true to nature, made from the finest fruits, of delicate taste, and of the greatest strength attainable. 27


# PULPIT AND PLATFORM

# SERMON BY THE BISHOP

## "A Lost Opportunity" Subject of Talk by Rev. J. D. Morrison.

## Sees a Great Lesson in the Story of Felix.

"A Lost Opportunity," was the subject of Bishop J. D. Morrison's sermon at the Holy Apostles Episcopal church in West Duluth last evening where he spoke in place of Rev. R. J. Mooney, the rector, who is on his vacation.

He took for his text a verse of the twenty-fourth chapter of Acts, describing the effect of Paul's sermon upon the wicked Felix and his queen Drusilla. After describing the circumstances which surrounded the occasion, Paul's arrest and his summoning before the pro-consul Felix and his queen, he said in part:

"It was difficult for Paul to do what he said that day. In the first place he had a small congregation, composed of but two people, Felix and Drusilla. It has been said that orators derive their inspiration from the presence and sympathy of great multitudes, and that they can rise to the highest flights of oratory only when they are before a vast audience. All this Paul lacked.

"Besides this we must take into consideration the characters of the people to whom he was speaking. Felix, the pro-consul is credited with being the richest man in the Roman empire at the time. He had risen to his high position from a birth as a slave, by evil acts and he is credited by historians with every known crime. Drusilla, his queen, the most beautiful woman of her time, had left her lawful husband to live with Felix, and was as wicked as was Herodius who sent John the Baptist to his death.

"Why did these people send for Paul to hear of the faith as it was in Christ. Was it for any high motive? Felix was hoping for money, some of the alms which he knew Paul was carrying to Jerusalem for the help of the church, and which he hoped might be diverted to Paul's private benefit under pressure. Drusilla was addicted to the practice of the black arts, magic and clairvoyance and, having heard of how the sect of the Nazarenes had brought the dead to life, made the blind see, cured lepers, healed the lame and performed other deeds of magic, she was curious.

"And it was to these two degraded creatures that Paul was to talk. But he was equal to the task. The Master was Paul's ideal and the Master's greatest sermons had been delivered to small audiences. His talks to the woman at the well, to the man who stole alone to his room at night, and to the woman with a heavy heart with bereavement; delivered to audiences of one, will stand forever unapproached. No sermons will ever equal them in their sublime messages of faith, hope and love. It was with these examples that Paul spoke.

"There was a temptation to battle with. With his wonderful persuasive powers the apostle might have earned his freedom, had he chosen to do so by the use of little tact, a little care to avoid hurting the feelings of his audience. But this did not appeal to Paul. He saw in Felix and Drusilla two lost souls, with a chance yet of their being saved and this was his one idea.

"He preached temperance, righteousness and judgment to come. By his wonderful oratory he made the wicked slave-born, Felix feel like the cowering prisoner, and the ragged chained man who spoke, towered above him as a judge. And as Paul went on and showed that God held them accountable, that they were just as amenable to the final judgment as any slave they had ever whipped, Felix cried to him to stop. The account says 'Felix trembled.'

"At that moment Felix was nearer salvation than he ever had been, or than he ever was destined to be. He called for Paul again and again but never again did that wonderful oratory appeal to him as it did that first time. Ia was the lost opportunity.

"There is a tremendous lesson for us in this. We are all far too apt to act like Felix. At some time in our lives an event, a sermon, a sorrow, a sudden death among our friends, has brought us face to face with this question, just as Felix was brought to face it by Paul's oratory. And what do we usually do with it? Dismiss it from our minds. This is easy to do, yet each time an opportunity slips by us.

"The great lesson of it is summed up in two passages from the scriptures, 'Speak, Lord, Thy servant heareth, and, 'Today today, if thou wouldst hear His voice, harden not your hearts.'"

## "CREATION OF MAN."

### Rev. Campbell Coyle Gives Second Sermon in Series.

Dr. Campbell Coyle gave his second study in the series on the "Book of Genesis," last night in the First Presbyterian church. It was "The Creation of Man and the Garden of Eden," as set forth in the second chapter.

The reference to the creation of man in the second chapter as well as in the first, he explained by means of what is known as the law of recurrence. He spoke of man as a trinity, possessing a sense-consciousness. He showed by the Genesis record itself that primitive man was not the highly developed being that man is today. The origin of man is accounted for in two different ways, by evolution and by instantaneous creation. Although evolution is not yet proven, Charles Darwin's own son combatting it with all his might, we should not be critical of those who entertain the view, for many evangelicals are strong in the faith of it. Yet it seems to be contradicted by analogy. The speaker showed how, while man was "created," woman was "builded," and that she is of finer quality than man, for while he was formed out of the dust of the ground, she was formed out of a part of him, and is, therefore, one remove farther from the clay than he.

## KICKED BY HORSE.

### Two Men and Boy Have Narrow Escape Saturday.

Garfield avenue was the scene of an accident in which three people were quite painfully, although not seriously injured Saturday afternoon. John Palmquist, his 4-year-old son Henry and John Peterson, were those who were hurt.

The three had been standing in front of a barn at the rear of 320 Garfield avenue south when Peterson picked up the child and carried him into the barn, carrying him between a team of horses. The horses became badly frightened and began to rear and kick forcing the man and child to the floor.

Hearing their cries Palmquist rushed to the rescue and attempted to extricate them and in doing so he sustained two ugly gashes in the face and a number of severe bruises. All three were badly trampled upon and the escape from death by being kicked was a narrow one for the child and Peterson.

Peterson had two broken ribs and the boy had several bad wounds in his face and about the head, but none of the injuries will prove serious.


CARTER'S LITTLE LIVER PILLS. Genuine Must Bear Fac-Simile Signature Brentwood REFUSE SUBSTITUTES.

## SICK HEADACHE

CARTER'S LITTLE LIVER PILLS.

**Positively cured by these Little Pills.**

They also relieve Distress from Dyspepsia, Indigestion and Too Hearty Eating. A perfect remedy for Dizziness, Nausea, Drowsiness, Bad Taste in the Mouth, Coated Tongue, Pain in the Side, TORPID LIVER. They regulate the Bowels. Purely Vegetable.

SMALL PILL. SMALL DOSE. SMALL PRICE.

CARTER'S LITTLE LIVER PILLS. Genuine Must Bear Fac-Simile Signature Brentwood REFUSE SUBSTITUTES.


**Long Live the King!**

is the popular cry throughout European countries; while in America, the cry of the present day is "Long Live Dr. King's New Discovery, King of Throat and Lung Remedies," of which Mrs. Julia Ryder Paine, Truro, Mass., says: "It never fails to give immediate relief and to quickly cure a cough or cold." Mrs. Paine's opinion is shared by a majority of the inhabitants of this country. New Discovery cures weak lungs and sore throats after all other remedies have failed; and for coughs and colds it's the only sure cure. Guaranteed by all druggists. 50c and $1.00. Trial bottle free.

# BRITISH END EXPRESS EVIL

## Parcels Post Cheap and Postoffice Makes $26,000,000 Yearly.

Washington, July 8.—Thomas S. Platt, who represents the United States Express company in the United States senate, would find it worth while to rub his nose in a document which has its origin in Great Britain. In a way it's pretty dry reading, for it is a government postal report. But the contents are enough to make the express senator chuckle over the way he has been standing off the people of this country on the parcels post question.

Over in Great Britain they have a parcels post instead of an express senator. The English can send parcels weighing five pound for 12 cents. Here you can't look at Tom Platt's measliest branch office for less than a quarter, but in Great Britain you can't pay as much as a quarter to send a package, even if you should want to. The limit in weight for the parcels post is eleven pounds, and the charge for that weight is 22 cents.

The people in the United Kingdom appreciate the parcels post. During the last government year they sent 101,700,000 parcels, an increase for the year of 4.6 per sent, and average of 2.3 pounds for each person in the kingdom.

The outlook in that the parcels post question will come up in congress again next winter. To create a parcels post, congress need only to raise the limit of postal weight and fix a reasonable compensation for the increased weights.

Nor can the express people come back with a tale about the parcels post bankrupting the postoffice. That institution is making money. The postmaster general's report on last year's business shows that the net profit, including the parcels post and postoffice savings bank, was about $26,000,000.

Uncle Sam has been running his postoffice at an annual loss of about $10,000,000.

Meanwhile the express companies in this country carry packages at a high rate, and one of them recently declared a stock dividend of 200 per cent.

## KENTUCKY SENATOR IN A GUN DUEL ON STREET.

Lexington, Ky., July 8.—The fact that Former State Senator Charles J. Bronston, famous Democrat, and his rich wife, have separated, came to light here Saturday when Senator Bronston met Col. W. E. Milward on the street and engaged him in a fight during which Bronston fired four shots, and but for one of the bullets striking a bunch of keys might have killed Col Milward.

Bronston was knocked down.

Mrs. Bronston, who was Miss Belle Wisdom of Paducah, the wealthiest woman in Western Kentucky, several months ago shot at her husband who was trying to break into her room and the police were called and occupied the residence all night to prevent trouble.

Mrs. Bronston left for Paducah soon after this and has not returned.


Cool Food

Ready cooked, delicious and nourishing.

Grape-Nuts

"THERE'S A REASON"


# MUSIC AND THE DRAMA

## TONIGHT'S ATTRACTIONS.

LYCEUM—Viola Allen in "Twelfth Night."
BIJOU—Vaudeville.

## MINSTRELS ENTERTAIN.

### Lew Dockstader and Company End Long Season Here.

Lew Dockstader and his major league minstrels concluded a long and prosperous season in Duluth Saturday evening, when they gave a lively performance, which was enjoyed by an audience which comfortably filled the Lyceum theater.

In addition to the regular tried and true gags, the players had some among themselves, it being the end of their season. Lew Dockstader made a funny little speech. Yesterday morning at 6 o'clock the entire company left by special train over the Omaha for New York, where they will arrive this evening. Tomorrow morning at 10 o'clock, they will begin rehearsals for next season's production.

But to get back to this season—the performance opened with the usual first part and with every member of the company in black face. The scene was supposed to be laid in "The Palace of Emeralds" and was a very elaborate setting.

There were several pretty songs. W. H. Thompson sang "Do Not Forget the Old Days" and Reese Prosser, long with Al G. Field, sang "It's a Long Way Back to Dear Old Mother's Knee." Gus Reed contributed a good base solo and John King, Neil O'Brien and Lew Dockstader sang funny songs.

"The Editor" is the title of the sketch Mr. Dockstader gave in the second part of the entertainment. As last year, he utilizes moving pictures cleverly in the act. He sprang several good local gags and got off considerable comedy on the "Questions and Answers" order.

Neil O'Brien has a burlesque on rapid transit which is about as funny as his department store skit of last season. He is a real comedian and he never has any difficulty, it seems, in making an audience laugh.

The performance was concluded with a song picture called "Moon Love," sung by W. H. Thompson.

**Viola Allen Here.**

This evening Viola Allen, after an absence of five years from Duluth, comes to the Lyceum as Viola in Shakespeare's delightful comedy "Twelfth Night." The last time Miss Allen was seen in Duluth was as Dolores in F. Marian Crawford's romance, "In the Palace of the King." Since that time Miss Allen has made three important Shakespearean revivals, "Twelfth Night," "The Winter's Tale" and "Cymbeline." The first of these, "Twelfth Night," has proved the most successful of the trio in an artistic and financial way. Of the several plays in which she has appeared since becoming a star, "Twelfth Night" has been the most acceptable. Miss Allen's Viola has proved a delightfully artistic creation, and one, according to all accounts, which will leave an enduring mark on the annals of the American stage.

**New Bill at Bijou.**

The bill which will open at the Bijou this evening includes the Harris Beaugarde company, presenting a beautiful rural comedy, Eddie Sawyer, Kelly & Calvert, Hall & Colburn, Al H. Burton, Woods & Ralton, Larry Keaton and motion pictures.

## WILL CHECK SPITTERS.

### Street Railway Company Puts Additional Signs on Its Cars.

Following out its plan to check as far as possible the spitting evil on the street cars, the street railway company has, within the past few days, caused to be tacked up in the front end of the cars some neat blue and white signs calling the attention of passengers to the fact that the opening in the floor for the switch rod was not meant to spit through. One of the disgusting habits observed on the cars is that of men who, when smoking or chewing, attempt to spit through the small aperture in the floor intended for the switch rod. In nine out of ten cases the spitter fails to hit the hole and the floor about the aperture assumes a filthy condition.

Signs have been placed on the cars requesting gentlemen to refrain from spitting through the gates of the large cars, or through the steps. This is another disgusting habit and should be stopped, and the company intends to do all in its power to see that the anti-spitting ordinance is enforced.


Thousands of people are daily suffering with kidney and bladder troubles—dangerous ailments that should be checked promptly. DeWitt's Kidney and Bladder Pills are the best remedy for backache, weak kidneys, inflammation of the bladder Sold by all druggists.


# MUST OPEN ELEVATORS

## Wisconsin Railroad Commission Issues a Sweeping Order.

Madison, Wis., July 8.—The Wisconsin railroad commission has issued an order requiring the Great Northern and the Eastern Railway Company of Minnesota, and the Chicago, St. Paul, Minneapolis & Omaha Railroad companies to open their big grain elevators at Superior to the use of the general public.

If the order stands and is not overturned by the courts, it will, it is believed, re-establish the grain business in Superior on the basis of two years ago, when the railroad companies, in order to get around the Wisconsin grain inspection law, leased their elevators to private parties, thus practically closing them to the public use and putting the independent grain dealers out of business.

In addition to requiring them to throw their elevators open to public use, the order also provides that they shall not charge more than they did in the fall of 1904 for similar service. The complainant in the case was the Superior board of trade, by its president, H. T. Fowler, and secretary, E. N. Lent. The case grew out of the controversy over the inspection of grain at the head of the Great Lakes. The legislature two years ago passed a law creating the Wisconsin grain and warehouse commission and providing for inspection of grain by it. The railroads thereupon leased the elevators in Superior to private parties and the Duluth operators thereupon had their grain inspected at Sandstone, Minn., before it came into Wisconsin for storage in elevators.


New Store Hours 8 a. m. to 5:30 p. m. Please Shop Early

# The Clearance

New Store Hours 8 a. m. to 5:30 p. m. Please Shop Early

Another day gone and a hundred more satisfied and delighted sharers in this tremendous Semi-Annual Clearance of Stocks we are conducting.

## Every Department Shares

Coats, Suits, Linen and Wash Dresses, Opera Wraps, Children's Wash Frocks and Coats, Silks, Dress Fabrics, Colored and White Wash Goods, Millinery, Infants' Dresses and Coats, in fact, there is hardly a need that can't be supplied.

Come Tomorrow and All This Week.

Silberstein & Bondy Company.


# LITTLE PUBLIC LAND IS LEFT

## Is in Western North Dakota and Eastern Montana.

Bismarck, N. D., July 8.—(Special to The Herald.)—There is little agricultural land left for homesteaders in the Northwest outside of Eastern Montana and Western North Dakota. Uncle Sam, who has been reputed in song and story as "rich enough to give us all a farm," will soon be out of raw material. There is but little land left, except mountain and irrigated propositions.

Originally there were 17,945,500 arces of land in the Bismarck district. The creating of the new district of Dickinson and the cutting off of the two tiers of townships by the Fargo district left an area something like 11,000,000 acres. On July 1, 1906, there were but 580,000 acres left in the Bismarck district, and on July 1, 1907, there were but 333,480 acres left—by counties as follows: Burleigh, 15,600; Emmons, 20,320; Kidder, 20,320; Logan, 17,600; McIntosh, 11,520; McLean, 18,880; Mercer, 59,160; Morton, 205,200; Oliver, 13,480; Wells, 1,480; total, 383,480.

Much of this land is broken and inferior, of course, else it would have been filed upon before this. However, there is probably thousands of fractional pieces of good land, and much that is now considered too stony to be desirable, is after all splendid land, needing only a little extra work at the beginning in clearing the land of the stone, which are on the surface only.


## Baptist Excursion

To Fond du Lac, Wednesday, July 10, steamer Newsboy. Benefit of building fund. Round trip 50 cents, children 25 cents. Boat leaves Lake avenue dock 6 p. m. Returns Fifth avenue dock 6 p. m.

Come and bring your friends.


## MET ON STREET.

### Brothers Reunited After Twenty-Six Years of Separation.

Officer Jerry Gleason of the local police force is on a week's leave of absence. The circumstances which lead up to this sudden vacation are decidedly interesting.

Some twenty-six years ago Gleason's younger brother ran away from home in Ireland, while still in knee pants, and had not been seen by the family since.

Saturday a stranger who looked strangely familiar to Jerry, but whom he could not place, asked if he knew where a certain town in Ireland was.

"Sure," said Jerry with outstretched hand. "That's where I came from."

"Well," said the stranger, "did you happen to know a man named Gleason there?"

"Sure, and he was my father," returned Jerry. "Did you know him sir?"

"Well," said the stranger, "you see, he was my father too."

The recognition was instantaneous on Jerry's part and the two brothers who had not met for twenty-six years are spending the week in each other's company.


# Important Opening Sales

**Splendid Business Chances**

## 3—NEW "SOO" TOWNS—3

IN THE BEST PART OF MINNESOTA.

Will occur on the Townsites as follows:

BOWLUS, Morrison County, July 10th at 2:00 P. M.
WAHKON, Mille Lacs County, July 12th, 2:00 P. M.
ONAMIA, Mille Lacs County, July 13th, 2:00 P. M.

NO RESERVATIONS—Equal chances for all to secure desirable locations in these popular new towns. Attend the sales. Get in on the Ground Floor. Get located in a live, new town, in a prosperous new country—the best towns of the year.

## Exceptional Opportunities

C. A. CAMPBELL, Townsite Agent "Soo" Line, MINNEAPOLIS, MINN.


## LARGER VESSELS

### Are to Supplant Those Now In Use on Japanese Line.

San Francisco, July 8.—The Toyo Kisen Kaisha trans-Pacific line will begin the retirement of the fleet, consisting of the American Maru, the Hongkong Maru and the Nippon Maru, from their present service at once, and these vessels will be replaced by three larger ones, two of which are now building, while the steamships now visiting this port will ply between the Orient and South American points.

This announcement was made by William F. Avery, assistant general manager of the line, who arrived on the American Maru from the Orient, where he has been making preparations for launching the Tenyo Maru, which will be the first of the new vessels completed.

The new vessels will be between 5,000 and 6,000 tons displacement, which is about 1,500 tons greater than the boats in service at present. They will be equipped by turbine engines.

## SUSPECTS FOUL PLAY.

### Sister of Dead Union Official Thinks He Was Murdered.

Mrs. August Christman of Butte, Mont., a sister of Frank Schmelzer, the Miners' union official who was killed a short time ago while on his way to testify for the defense in the Haywood trial, believes that he was murdered at the instance of the mine owners, instead of meeting death in an accidental fall from a train.

Mrs. Christman is in Duluth today with three small children, en route to Lake Linden, Mich., where her parents reside and where the body of her brother has been sent.

Schmelzer was on his way to Boise from Denver, July 3, when he met his death. The reports were to the effect that he fell from the moving train, but his sister declares that the mine owners brought about his death. She thinks her brother was foully dealt with by some of the ruffians who had been shadowing him for some time.

## THE CONSUMPTION OF BEER

### Americans Make It Their National Drink ---A Healthy Sign.

Washington, July 8.—The indications in the internal revenue office are that when all the reports from the revenue collectors are in, the close of the fiscal year, which ended June 30, 1907, will again witness a large increase in the consumption of beer. The production during the fiscal year 1905-06 was 54,724,553 barrels, an increase over the preceding year of 4,797,476 barrels. The increase at the close of this year will probably not remain behind that.

The growth of beer production, and as the import of foreign beer exceeds our export, also the consumption of it in the United States is truly remarkable. In 1863, the first year in which a record was kept, the production was only 2,006,625 barrels. With the exception of the periods 1874-77 and 1894-96, periods of general business depression, the production of beer increased constantly until it now has reached thee normous quantitiy of nearly sixty million barrels annually.

That this remarkable increase is not due to the growth of population, but to the growth of the popularity of the beverage, is proved by the increase of the per capita consumption. In 1863 it was only 3 gallons; it is now 21 gallons. In connection therewith it is quite significant that during the same period the consumption of whisky has gone down from nearly 2 gallons per capita to almost 1 gallon. That this is a great improvement in the drink habit of the American people is gratifying to government officials, for the alcohol contained in beer is only from one-tenth to one-twelfth that of whisky.

It is also pointed out in official circles as a significant fact that, although this country is still behind Germany and Great Britain, it is rapidly approaching them, and may soon supersede them, and that the United States will be one of the trio of the Teutonic beer drinking and most powerful nations, leading the world in material and intellectual progress and culture.


***Almost every department contributes its liberal share of underpriced specials during the "Happy Days for the Bargain Hunters."***

ALBENBERG'S

GET THE HABIT.

# CONCERNING WOMEN.

By noon today more than 100 girls had enrolled at the Adams' school for the cooking classes of the summer school of domestic science, and half of that number were enrolled for the sewing classes which have been added as a part of the course of study of the term.

Mrs. Emily R. McCurdy of Chicago is again installed as teacher of domestic science and many of the young girls who studied at the former classes were at the school early this morning to enroll. There were enough of the last year's students to make two classes for second year work. Six classes will be organized of twenty members each, with two lessons a week. The various schools of the city are well represented in the enrollment, girls from the West Duluth, West end, Garfield avenue, Emerson and Franklin districts being enrolled. The first regular class will be held tomorrow morning at 8 o'clock. The first class to meet will be one of the second year classes and the part of the work devoted to getting the utensils out of storage and the work well started will be done by these girls. After the first class, the work will proceed regularly. Mrs. McCurdy, whose work has been of great value, was joyously welcomed back by the young students of domestic art who had studied with her in the previous summers.

Miss Florence Holbrook of Ironwood is in charge of the sewing classes. The members of the Women's Council under whose direction the school is held, have made a special effort to add this branch of the work. Classes will be organized at the West end and at West Duluth. The classes will be held in the kindergarten rooms of the Adams school at the West end and at the Irving school at West Duluth. Miss Holbrook has been in charge of the sewing in the public schools of Ironwood and comes to the Duluth work highly recommended. She is most enthusiastic over the opportunities for the work and the classes in this line promise to be largely attended. The enrollment will continue tomorrow and the classes formed.

## MIDSUMMER WEDDING

### Miss Brewer to Become the Bride of Ralph P. Moore.

Mr. and Mrs. Frank A. Brewer have issued invitations for the wedding of their daughter, Miss Florence Brewer and Ralph Perry Moore, to take place Wednesday evening, July 17, at the home of the bride's parents, 2215 East Superior street. The service will be read at 8 o'clock. Mr. Moore and his bride will be at home in this city after Oct. 1, at 2319 East Fourth street.

### Honor Miss Marble.

Miss Mabel Duncan was hostess this afternoon at a launch ride about the harbor and up the river, in honor of Miss Helen Marble, whose wedding to Walter Duncan Brewer will take place Wednesday evening of this week. Sixteen guests were entertained. Mrs. F. A. Brewer will entertain at luncheon tomorrow in honor of Miss Marble.

### River Excursion.

The ladies of the First Baptist church will entertain at an excursion to Fond du Lac Wednesday of this week. The proceeds of the affair will go toward the building fund. The boat will leave the Lake avenue dock, and those going with the party are requested to leave from that point.

### Luncheon.

Miss Patrick was hostess today at a daintily appointed luncheon in honor of Miss Edith Davidson. The table decorations were in green and white, peonies being the flowers used and the place cards were dainty representations of the same flower. The guests were:

Mesdames—
F. A. Patrick, A. D. McRae of Winnipeg, Hans Christianson, J. T. Pugh, Miss Wylie.

### Personal Mention.

Miss Statham and Miss Mary Morris returned yesterday from a several months' trip abroad. Miss Morris has been studying voice and pantomine in Paris for a year and Miss Statham passed the winter with her there.

• • •

Mrs. W. E. Richardson left last evening on the Juniata for Buffalo where she will be joined by Mr. Richardson and by Miss Richardson, who have been East for several weeks, and together they will return to Duluth on the return trip of the boat.

• • •

Miss Frances Earhart has returned from a month's visit at Cairo, Ill. She was accompanied by Miss Gertrude Earhart, who is the guest of Mr. and Mrs. R. M. Hunter of Hunter's Park.

• • •

Mr. and Mrs. A. J. Franz and family of Hunter's Park and Miss May Salter will leave this week for a year's trip abroad.

• • •

Rev. and Mrs. H. B. Sutherland of Lakeside have returned from a visit in Indiana.

• • •

Miss Adelaide Thurston is the guest of her parents at West Duluth.

• • •

Mr. and Mrs. Carl Driesbach and children and Mrs. Hammond of 505 East First street left yesterday for a three weeks' outing at Bay Lake.

• • •

Miss Gladys Heimbach and her guest, Miss Fannin, of New York, will leave tomorrow for a two weeks' outing at Deerwood.

• • •

Mr. and Mrs. A. D. McRae of Winnipeg have arrived in the city and will be guests at the wedding of Miss Edith Davidson and Thomas Stephen Darling.

• • •

Miss Myrtle Eads of Minneapolis is spending the week with Miss Lydia Esterly.

• • •

Miss Kathryn Stariha and Miss Kathryn Walsh of 314 East Fourth street left last evening on the Juniata for a trip to Buffalo, Niagara Falls and Toronto.

## WHAT RETAIL MARKETS OFFER

Laundry soap.
Plums, 75 cents a basket.
Apricots, 75 cents a basket.
New York cheese, 23 cents a pound.
Strawberries, 2 boxes for 25 cents.
Lamb chops.
Lamb stew, 10 cents a pound.

The dreariest place in town on Monday morning early is the market. Still rather uneasy from the Sunday surfeit of good things the marketer can see nothing in the markets that one could ever want. The baskets containing altogether too much of everything stand around in annoying numbers; the poor, plucked chickens have not yet been sunk into a comfortable bed of crushed ice; the rows of green vegetables that occupy the windows have not yet been arranged in fresh and new looking rows, and the rush of a busy world hurries by in heartless indifference.

However, the strawberries are really the best of the year at his time. They are thoroughly ripe and cheap and the preserving should be going on apace. Gooseberries in the market are very fine—that is for gooseberries, of course.

## WEST DULUTH

# LAW BEHIND AUTO MEN

### Ordinance Covering the Throwing of Glass On Streets.

### Prosecutions Will Come If Guilty Ones Are Detected.

"It shall be lawful for any person to obstruct or incumber, or cause to be obstructed or incumbered, any sidewalk, street, avenue, or any public landing or approach thereto, or any public grounds within the limits of the city of Duluth * * * or to place, or throw, or cause to be thrown upon any of said places, any were, broken glass, tacks, nails, or other sharp or ragged substances, the presence of which would be likely to cause injury to tires of bicycles, carriages or other vehicles."

Every automobile owner in West Duluth and others using the streets of West Duluth has been looking through the published ordinances of the city of Duluth of late in search of the above passage from an ordinance first passed in 1898 and amended in 1902. Now that they know that they have the law behind them, the auto owners have formed themselves into a vigilance committee and are doing quiet detective work. Woe unto the culprit, who throws glass upon the streets and his action comes under the observation of an automobile owner, for sure as fate, he will land in court to answer for his act.

An automobile owner stated this morning that the condition of the streets has become well night unbearable. Every automobile driven through the streets is in danger of having its tires cut to pieces by the glass and other junk, which litters the surface. Grand avenue seems to be the favorite thoroughfare for the glass throwers and reports of tires being cut there come in every day. One auto owner suffered through the cutting of two tires last week and, aside from the expense, the trouble and inconvenience caused him, aroused his ire and he is hot on the trail of the culprit.

Whether the presence of the glass on the streets indicates malicious desire to destroy, or merely carelessness, is not known, but in either case, prosecution may be had under the ordinance, and if anybody is detected in the action, prosecution will surely come, as the drivers of the chug wagons are determined to stop it.

## NON-SUPPORT IS CHARGE.

### Stephen Puliski Is Arrested on Complaint of His Wife.

On complaint of his wife, Stephen Puliski, living at 313 North Sixty-first avenue west, was this morning arrested on a charge of failing to provide proper support for his wife and family. He will appear before Justice Flack this afternoon for trial.

Puliski is a driver for the Swift Packing company and, according to reports, the home life of the couple has not been wholly a harmonious one on account of the money question. Puliski receives fair wages, but his wife claims he does not contribute sufficiently to the support of herself and the children. The couple have seven children, five under fifteen years of age.

### Married at St. James.'

At St. James' church this morning at 9 o'clock, Miss Anna May Brotherton, daughter of Mr. and Mrs. William Brotherton, was united in marriage to Angue MacLeod of Rossland, B. C. Rev. D. W. Lynch, pastor of the church, performed the ceremony, in the presence of a large number of friends of the young people. The wedding was followed by a reception at the home of the bride's parents at 5815 Redruth street. Mr. and Mrs. MacLeod left this afternoon for the Twin Cities from where they will go West to their new home in British Columbia.

### West Duluth Briefs.

Carmen Brown of Grand Forks, N. D., was in West Duluth yesterday, en route to Port Arthur, Can., to visit relatives for a few weeks.

Mrs. C. S. Dana and son, Everett, of Red Wing, Minn., are visiting at the home of Mr. and Mrs. Charles Silger for a few days.

Charles Lovelace of Portland, Or., is visiting his mother, Mrs. Mary Lovelace, of 393 North Fifty-ninth avenue west.

Joseph Frykberg and daughter, Hilma, of New Duluth left last evening for Stockholm, Sweden, to spend about six months with relatives.

Gust Olson and Gust Peterson, both well known residents of West Duluth, left last evening for Stockholm, Sweden, to visit their old home for a few months.

Rev. Thomas Grice, pastor of Asbury M. E. church, leaves today for Mount Vernon, Ill., to spend about three weeks. His pulpit will be supplied each Sunday during his absence.

The West Duluth Republican club was to have held a meeting Saturday night, but only three members put in an appearance at the appointed hour, and the meeting was postponed to some future time.

Mrs. M. J. Filiatrault and little daughter have gone to Brainerd to visit relatives for a few days.

John Healy of Marquette, Mich., is visiting friends in West Duluth for a few days.

## SCHMITZ DEMANDS HIS JUNE SALARY.

San Francisco, July 8.—Mayor Schmitz has sent a formal demand upon his auditor, Horton, for his full salary for the month of June and for the $300 contingent fund allowed the mayor's office for July. The letter contained a warning against paying these or any other sums upon the order of James L. Gallagher, acting mayor.

The auditor was notified that he, with his bondsmen, would be held responsible. Auditor Hotron has decided that his only safe course is to refuse to pay mayoral demands unless they bear the signatures of both Schmitz and Gallagher.

Baby won't suffer five minutes with croup if you apply Dr. Thomas' Eclectric Oil at once. It acts like magic.


**Hammocks**

Our line of Hammocks is unsurpassed and the price will suit your purse—65c to $6.00.

$3.00 will buy the finest you ever saw at that price.

**Ice Cream Freezers**

WONDER Freezers can't be beat, guaranteed to freeze cream in five minutes—small size only $1.75.

**Screen Doors**

Good strong door complete with hinges, spring, hook and handle—only $1.25.

Fancy white pine door complete, ready to put up—only $2.00.

Windows that fit any window 25c.

**F. H. WADE,**
329-331 Central Ave.

**A PICNIC**
Is not complete without some of that good picnic ham which we sell for 10c. Come over to my store and get what you want to eat. Meats and groceries of the best kind at the lowest prices.
**W. B. Mallough,**
THE GROCERY MAN.

**Brownie Cameras**
for the Children.
We finish the pictures.
**Zimmerman Bros.,**
333 West First Street.



**Freimuth's**
*Style Leaders in Ready-to-Wear Garments*
SUPERIOR STREET—LAKE AVENUE—MICHIGAN STREET.

**The July Clearance Sale Ready-Made Garments**

This is our clearing-up time. Clearing up for two reasons. We must make room for our fall display which will be here Aug. 1. Then, again, we must condense our space on account of extensive building operations soon to be started.

Thus, we place on sale a stock of ready-to-wear garments for women, misses and children that for style and up-to-date conceptions is not excelled anywhere.

**FANCY SUITS**—Among these will be found the nattiest style leaders of the season, in navies, browns, grays, tans, champagnes and fancy mixtures. In the lot are several pretty bretelle, and the popular $25 suits go at the price of only ..... **$12.50**

**FANCY VOILE**—In this lot are some of the handsomest creations ever shown in Duluth. Every garment perfect.
**$90.00 Suits for ..$45.00**
**$75.00 Suits for ..$37.50**
And popular stylish $65 creations go on special sale at half —only . **$32.50**

**JUMPER SILK SUITS** — Eton and Coat styles—very handsome— regular price $30— for ..$14.75 Your choice of the remaining lot for $10 each. They're worth $20. Made up of pretty check and stripe silk, stylish and seasonable ..... **$10**

**COVERT JACKETS**— 50 of them left—a few black ones in the lot, the balance are tan —satin taffeta and serge lined —every one of them perfectly tailored. To clear them out we'll sell every one of them at **Half**

**PONGEE COATS**
Every coat a beauty and worth every cent of the regular price. But we need the room now, and they must go.
**$50.00 Coats for ..$25.00.**
**$20.00 Coats for .... $7.50**
The $15.00 coats we'll put on as a flyer for ..... **$5**



**Freimuth's**
Silk Headquarters of the Head of the Lakes.
SUPERIOR STREET—LAKE AVENUE—MICHIGAN STREET.

**Dainty Fabrics For Summer Frocks!**

**Shantung Pongees**—
A beautiful rough silk for a dainty gown—in all colors—very stylish fabric— regular price $1.00—on special sale, per yard ..... **75c**

**Organdies**—1,000 yards of imported Organdies —many of the season's daintiest and loveliest patterns—pretty floral effects over stripes and bars—delicate pastel tones—special, per yard ..... **39c**

**Dimities**— the beautiful imported kind—in light and dark color grounds—floral and Dresden designs—stripes and checks—our regular price is 35c a yard—a special event, per yard ..... **25c**



**Freimuth's**
Duluth's Greatest Millinery Store.
SUPERIOR STREET—LAKE AVENUE—MICHIGAN STREET.

**A Cleaning-Up of Some Stylish Millinery Models**

**Tailored and Suit Hats at Half Price**

To make room for our midsummer display of millinery, we'll close out two tables of tailored hats at Half Price. Every hat carries all the elegance so strongly featured in Freimuth millinery. No two alike. We never duplicate models.
**$10 Hats, for this sale..$5.00 $7 Hats for this sale....$3.50**
**$8 Hats, for this sale..$4.00 $6 Hats, for this sale....$3.00**

**DUCK HATS**—a very popular and extremely stylish outing hat—can be worn plain or trimed with a quill, at.. **75c**

**Children's Lawn Bonnets**—
Dainty Bonnets and Hats for children, prettily trimmed with lace, embroidery and ribbons—large variety of styles to choose from— they go on sale Tuesday at Exactly.... **½ Price**

**Children's Sailor Hats**—
Made of good strong Milan braid—pretty ribbon bands and streamers—large rim—square and round corners—a big value at $1—to clear them out, on sale Tuesday at ..... **50c**



**Freimuth's**
Where Style, Quality and Values Harmonize.
SUPERIOR STREET—LAKE AVENUE—MICHIGAN STREET.

EVERY WOMAN WILL CARRY A

**Silk Parasol!**

The season's daintiest conceptions at prices within reach of the most modest purse.

**Silk Parasols ⅓ Off**
the regular price to clear them out in a hurry.
$2.25 Silk Parasols —clearing price ... **$1.50**
$3.00 Silk Parasols —clearing price ... **$2.00**
$4.00 Silk Parasols —clearing price ... **$2.67**
$5.00 Silk Parasols —clearing price ... **$3.34**
$7.50 Silk Parasols —clearing price ... **$5.00**

**WHITE LINEN PARASOLS**—full 20-inch sizes, with dainty hemstitched borders — neatly finished handles— full value for $1.00—on special sale at ..... **75c**

**MISSES' WHITE LINEN PARASOLS**—very pretty and dainty —regular 75c values— on sale at ..... **50c**

**$2.00 WHITE PARASOLS** — pretty embroidered edge, embroidered insertion band—cheap at $2.00—to clear them out ..... **$1 25**

Regular $1 White Sun Shades for misses—hemstitched borders and boxwood handles—yours for ..... **75c**


# NEWSBOYS ON PICNIC

### Annual Outing of Herald Boys at Fond du Lac.

### Ideal Weather Promises to Make Affair Most Successful.

Commencing with a triumphal march through the principal business streets of the city in which about 500 boys participated, the annual picnic and field day of The Herald newsboys and carriers opened this morning most successfully. This is about the biggest holiday the newsies ever had and they have been looking forward to it with great anticipation for several days.

The boys began to assemble at The Herald office as early as 7 o'clock and by 8 o'clock they were lined up on First street ready to begin the march. The West end contingent in charge of Cyrus Olson had marched in from their homes after meeting at Olson's place while the West Duluth boys, who were taken care of by Alfred Baudin, came in on the street cars arriving at the office shortly before 8 o'clock.

Headed by Paul's cornet band the newsies each carrying an American flag took up the march on First street a little after 8 o'clock. Nearly 500 strong the line of marching boys stretched out for over three blocks but almost perfect order was kept, the boys stepping along in true military style, keeping good time with the music of the band. The route of the march was on First street to First avenue west, then down to Superior street, west to Fifth avenue and down to the Newsboy dock.

At the dock the newsies crowded on to the steamer Newsboy, which is a favorite with every youngster in the city, a newsboy or otherwise. A number of the boys were found at the dock having preceded the others and arrived before the march from the office was begun. In a few minutes all of the boys had boarded the steamer and she was ready to begin her trip up the river to Fond du Lac.

The great day had begun and the boys, after the excitement of the departure was over, soon settled down to have a good time on the trip up the river. Games and sports of various kinds were soon inaugurated on the boat and the decks of the vessel was about as lively a place as one could find. The boys were in a particularly jubilant mood and every boat which was passed on the trip was given a salute of cheers.

It was a perfect day for the outing. There was plenty of music on the boat and the boys enjoyed it immensely. Besides the band which had accompanied the boys, the local branch of the Columbia Phonograph company had furnished a fine Twentieth Century Columbia graphophone, which furnished music intermittently on the boat and later at the park.

As usual the boys showed their appreciation of the efforts of the Herald management to give them a good time and cheers for the Herald were frequent and vociferous.

Edward Armstrong, the circulation manager of the Herald, was in charge of the expedition today and many were the cheers of "What's the matter with Armstrong? He's all right." Much of the success of the outing was due to the good management of Mr. Armstrong and the boys seemed to appreciate this fact.

The steamer reached her dock at Fond du Lac in the middle of the forenoon and the little passengers disembarked in a hurry, anxious to get on land and begin the program of fun outlined for their stay on land. During the morning the sports of the day were held.

At noon, the lunch was served, consisting of sandwiches, cookies, cakes, apples, crackerjack, lemonade and other good things.

In the afternoon there was a ball game or two. The teams known as the West end team and the up-town team met and other games were pulled off between "scrub" teams.

The return trip on the Newsboy was begun during the middle of the afternoon, and the newsies were due to reach the city in time to sell the evening edition of the Herald.

# NEW "FRAT" ORGANIZED

### Another Fraternity to be Added to Duluth High's List.

### "Delta Phi" of Michigan Has Established Chapter Here.

Apparently high school fraternities thrive more vigorously in the face of opposition than otherwise. The last legislature passed a law making it a misdemeanor to organize a fraternity in high schools of the state, or to solicit members for such an organization. The members are ruled out from athletic teams and from taking part in graduation exercises. The bill, in short, is exactly what the school authorities who have been working against fraternities as opposed to the good of the schools, desired.

But in the face of this, Duluth high is to have a fourth "frat" added to her list of secret institutions. Delta Theta, Lambda Sigma Nu and Delta Sigma are the three organizations already in existence, and the new fraternity which will establish itself here in defiance of the late enactment is the Delta Phi fraternity, which has its headquarters at Alpena, Mich.

The plan for the formation of a chapter here has been pending for some time, and last week a delegate from the Michigan fraternity came to this city and formally instituted a chapter. It is said to be thriving already with applications for membership as numerous as could be desired. The Delta Phi is the leading high school "frat" of Michigan, but Duluth will have the honor of having the first branch of the order to be established in this state. It is said that several other chapters are about to be established in the Twin Cities and elsewhere throughout the state.

A number of business meetings have already been held and the constitution for the local chapter has been formally adopted, so that the opening of the school year is likely to see it a fully fledged and hustling organization.

Just what action the school authorities will take in regard to the new society is doubtful. In 1905 they ceased to recognize the societies of this nature and refused to allow them the place in the Zenith which they had formerly occupied. The opposition here has never been so bitter as it has been in St. Paul and Minneapolis, but it is hardly likely that a new organization of this kind will be welcomed with open arms, to say the least, by the faculty here.


**H. M. Gerson,**
LADIES' TAILOR.
1522 JEFFERSON STREET.
Phone Old 1721-L. DULUTH MINN.



**Chicago Conservatory**
Established 1860. Walter Perkins, Pres.
Oldest and best school for thorough teaching of
MUSIC AND DRAMATIC ART
This school always maintains the highest standards of artistic excellence—employ only best and most capable instructors. Graduates are well equipped in every essential requirement of Music and Dramatic Art. Send for interesting catalog.
Second Floor, Auditorium Building, Chicago, Ill.


## MRS. MARY MORRIS DIES.

### Well Known Duluth Woman Succumbs to Heart Failure.

Mrs. Mary Morris, mother of Mrs. Samuel F. Wadhams and Mrs. David H. Day of this city, died suddenly of heart failure on Saturday evening. Mrs. Morris was the widow of the late Henry Morris of St. Paul and was one of the early settlers of that city. For the past six or seven years she has made her home with her daughters in this city. She leaves, besides her two daughters here, two sons, Harry T. Morris of St. Paul, and John A. Morris at present living in New York city. The remains will be taken to St. Paul for interment.

Regulates the bowels, promotes easy, natural movements, cures constipation—Doan's Regulets. Ask your druggist for them. 25 cents a box.

# THE POLICE COURT GRIST

## Abe Levine Pulled for Assault in Presence of Officer.

### Proprietor Pays Fine of Man Who Chewed Bartender's Thumb.

According to the statements of the police the state will have no trouble convicting Abe Levine of assault when he is arraigned this afternoon before Judge Windom. According to the statements of the officer who made the arrest, Levine, who lives in the West end, was in a very pugilistic mood yesterday afternoon. He thought he had it on the whole world as easy as Tommy Burns had it on the pride of Australia on the Fourth of July. But he started in easy. His wife was the first object to meet his wrathful eye and he went after her, according to the claim of her brother, George Webber, who happened on the scene.

Levine looked altogether too pugilistic for Webber to tackle alone, so he went for a patrolman. The patrolman arrived too late to see any of the wife beating, but when Levine saw the officer with his brother-in-law he was very wrathy indeed and wanted to know why Webber was butting in. He emphasized his remarks, says the officer, with a punch that would have done credit to Tommy Burns himself. Webber went down and out and Levine was jailed charged with this assault. He will be tried this afternoon.

* * *

Bartenders' thumbs were the delicacy Ed Harris tried to digest last evening and the experiment, which was violently objected to by the bartender who belonged to the thumb, landed Harris in jail. It started with a little fight between Harris and the bartender, in the progress of which Harris got the member in his mouth and chewed vigorously. The drink mixer roared with pain and an officer gathered Harris in.

Harris was fined $10 and costs this morning, but the proprietor of the saloon, Ole Olson, appeared on the scene and evidently approved of Harris' tactics for he paid his fine and secured his release.

* * *

On the verge of delirium tremens Alex Mattson was taken to the Central station yesterday afternoon and given medical treatment. He was able to appear in court this morning but was shaking pitifully and when Judge Windom imposed a ten day sentence pleaded for leniency as he said he "did not want to die in jail, and he was going to die inside of ten days."

* * *

The nightly search of the box cars standing in the railroad yards is still bringing forth results in the way of hobos and other trespassers. Last night George Billing, Dennis Ryan, John Kennedy, John Kelley and George Weber were hauled from box cars and this morning were fined $5 each with a three day jail alternative.

Impure blood runs you down—makes you an easy victim for organic diseases. Burdock Blood Bitters purifies the blood—cures the cause—builds you up.

## FARMER'S NECK BROKEN.

### Wagon Strikes Stump, and Thor Lyng is Hurled to His Doom.

Crystal Falls, Mich., July 8.—(Special to The Herald)—Thrown from his buckboard while returning home from Iron Mountain, Thor Lyng, a farmer living at Homestead, on the Wisconsin side of the Menominee river, met with a sudden end. His neck was broken. The horse arriving without its driver, Lyng's wife went in search of her husband and shortly discovered his lifeless body. The wagon had struck a stump while Lyng was turning into the road leading to his farm. Lyng was a veteran of the Spanish-American war, and with Company E, Thirty-fourth Michigan volunteers, participated in the Cuban campaign.

# A RECORD IS BROKEN

## Greatest Number of Saloon Licenses For One Day.

### Fifty-nine Thirst Cure Permits Signed By the Mayor.

Mayor Cullum signed his name to more saloon licenses today than ever before on any one day in the history of Duluth.

Fifty-nine thirst cure apartments received the official looking parchments, which bear the figures $1,000 across their face in big yellow letters, during the day, and the issuing of these licenses indicates, incidentally, that $59,000 has been paid in to the city treasury by the proprietors.

As there are but 176 saloons, including the hotel bars, in the city today, this comprises slightly more than one-third of the total, and it is an unprecedented number to be signed by the chief executive in one day.

# ENTERS PLEA OF NOT GUILTY

## Angelo Giangarello Answers to Charges of Murder and Assault.

"Not guilty," was the plea that Angelo Giangarello entered in district court this morning to the indictment charging him with assault in the first degree and murder in the second degree. He was represented by W. E. Culkin.

Judge Cant fixed Giangarello's bail at $5,000 in the murder case and $1,000 in the assault case, making a total of $6,000 that will have to be deposited before he can acquire his freedom before trial.

So far as can be learned Giangarello has no source from which he can get bonds in the amount named and he will have to remain in jail.

The murder indictment charges Giangarello with killing Basilo Romano and the assault is alleged to have been made on Bruno Gervasi.


# EXCURSION!

Wednesday evening, July 10. Marine Band (20 pieces.) Steamer leaves Twenty-first avenue west, 5:30 p. m. Refreshments on board. Tickets, 25c.


## KING AND QUEEN OFF TO VISIT IRELAND.

London, July 8.—King Edward and Queen Alexandra started this afternoon for Ireland, the second visit since their accession. On their way their majesties will spend tomorrow at Bangor and lay the foundation stone of the University of North Wales. The royal yacht is awaiting the royal party at Holyhead and will convey them to Kingston where the king and queen will arrive during the morning of July 10. One of the special objects of the king's present trip is to visit the Dublin exhibition.

Matanafa, that good cigar. All dealers.

FAIRBANKS TO SPEAK.

Put-in-Bay, Ohio, July 8.—Vice President Fairbanks has accepted an invitation to deliver an address at the unveiling of Victory monument, commemorating the battle of Lake Erie, here on August 5 next. An elaborate program is being planned for the occasion. Many notable visitors have signified their intention of being present.

# FLIP COIN TO SETTLE SUIT

## Attorneys Agree to Leave Their Dispute to Chance.

One small coin flipped in the air and caught between the hands of a well known attorney in the district courtroom today determined the settlement of a lawsuit that was to have been called for trial today. Some negotiations had been entered into by the opposing attorneys looking toward a settlement, but they could not agree on the terms. Finally it was agreed to flip a coin and determine whether the defendant should pay the plaintiff $250 or $275. The defendant lost, and when the attorneys left the building it was the understanding that the settlement would be made as they had agreed.

# INDICTED MEN APPEAR IN COURT

## Milwaukeeans Charged With Land Frauds Admitted to Bail.

Milwaukee, July 8.—Seven Milwaukee men against whom indictments were returned by the federal grand jury of Colorado alleging conspiracy to defraud the government out of valuable coal lands, appeared before United States Court Commissioner Francis Bloodgood today for preliminary examination. The hearing was set for July 16, and the defendants admitted to bail in $1,000. The defendants who appeared are: Henry J. Wehr, Charles F. Hunter, Guy D. Goff, C. S. Carter, C. E. Cantright, J. M. Pereles and T. J. Pereles.

The other three men indicted by the Denver grand jury who were to appear were out of the city. These were Henry M. Benjamin, who is now at Carlsbad, Germany; Walter Johnson, who is believed to be in Chicago, and John I. Ledaln, who is in the West.

The Messrs. Pereles stated today that they acted merely in a legal capacity in the making out of incorporation papers for the Wisconsin Coal Mining company with which all the indicted persons mentioned are connected, and that there was no intention on the part of any one to defraud.

## TELEPHONE GIRLS OUT ON SYMPATHETIC STRIKE.

Butte, Mont., July 8.—All the telephone girls of the Rocky Mountain Bell Telephone company went out on a strike yesterday in sympathy with the striking linemen of Utah, Wyoming and Idaho, the end of a ten-days' truce arriving and the company having reached no understanding with the linemen. The girls struck two weeks ago, but returned to work temporarily on the truce mentioned above.

"Doan's Ointment cured me of eczema that had annoyed me a long time. The cure was permanent."—Hon. S. W. Matthews, Commissioner Labor Statistich, Augusta, Me.

## DERAILING OF ENGINE KILLS THREE TRAINMEN.

Centralia, Ill., July 8.—Spreading rails derailed and ditched a switch engine two miles north of Herria on the Burlington road today, killing Engineer S. Ford and Trainmen Louis Warne and Thomas Burton. The engine rolled down an embankment and the three men were caught under it and crushed to death.

## A Low-Price Revelation in Exquisite Patterns

The spacious and beautiful pattern rooms come forward with a millinery treat which will interest every lover of exquisite millinery.

**Paris, New York and Duluth Artists**

Are the originator, designers and creators of these characteristic models of headwear beauty, grace and elegance. All shapes—all colors—all styles.

Patterns formerly selling up to $22.50 each—choice tomorrow at..... $10

Patterns formerly selling up to $35.00 each—choice tomorrow at..... $15

PANTON & WHITE COMPANY — THE BIG GLASS BLOCK STORE — WHERE QUALITY IS PARAMOUNT

A Bargain Counter of Women's and Children's

## Hosiery and Underwear

ON SALE TUESDAY AT 8 O'CLOCK.

They're "mill end" lots—so to speak—hence the little prices—and big values.

No. 1—Women's and Children's good quality fast black lisle thread and cotton Hose—(women's, all size 9; children's, sizes 5 to 8½.)

No. 2—Women's and Children's plain and trimmed low neck, sleeveless Vests.

All our 15c and 25c Qualities All in One Lot, Bargain Square **9c**

Mail Orders Given Careful and Prompt Attention

PANTON & WHITE COMPANY — THE BIG GLASS BLOCK STORE — WHERE QUALITY IS PARAMOUNT

Store Opens at 8 a. m. Open Until 6 p. m.

## Have Inaugurated a Positive

# Clearance of Tailored Suits 1/2

Recall the newspaper announcements of so-called "half price" suit sales made this season by other stores (Sunday's News Tribune will illustrate) and you will note such indefinite statements as these: "About a hundred of our suits——" and "at about half" and "near half," and many others just as "wishy-washy."

It's juggling—meant to mislead you. Something not tolerated here.

**Here's our story—positive and true.**

(See if you find any juggling of phrases here.)

Choice of our entire line of Stunning tailored suits—plain and fancy Eton, Pony, Cutaway, tight and semi-fitted models, in plain and fancy voiles, panamas and imported worsteds and mannish effects—at HALF.

$125 Tailored Suits—choice.....$62.50
$100 Tailored Suits—choice.....$50.00
$75 Tailored Suits—choice.....$37.50
$50 Tailored Suits—choice.....$25.00
$32.50 Tailored Suits—choice.....$16.25
$24.50 Tailored Suits—choice.....$12.25
$18.50 Tailored Suits—choice..... $9.25
$14.00 Tailored Suits—choice..... $7.00

Alterations at cost to make. No refunds or exchanges.


# FEDERAL COURT OPENS TUESDAY

Judge Page Morris will open the July term of the federal court tomorrow morning at 10 o'clock, when the reading of the court calendar will take place. There is work enough on hand to keep the court busy for several weeks at least.

There are at present thirty-six cases on the calendar, but it is quite likely that some of these will never come up for trial. Settlements will probably keep a number of them from coming up once the lawyers get together.

A majority of the cases are actions for personal injury judgments and it is likely that several of these will be among those settled before coming up for trial.

Everything is in readiness today for the opening of court. It is expected that there will be a large number of outside attorneys in the city during the session, as a numebr of the cases concern persons outside of Duluth.

Bad sick headaches, billousness or constipation are quickly relieved by DeWitt's Little Early Risers. Sold by all druggists.

# NO DANGER OF LOCAL STRIKE

James Swan, Northwestern superintendent of the Western Union Telegraph company, was in the city between trains Saturday. From here he went to Superior and Ashland. It was thought his visit here might have something to do with the threatened strike, but local representatives of the company say this was not the case.

Duluth Western Union operators say all they know of the trouble between the company and its employes is what they read in the dispatches to newspapers from outside points. They profess to know nothing whatever of the situation outside of this, and say there is no danger of a strike being called in Duluth.

## DIES IN CALIFORNIA.

### Joseph Grahamer Passes Away in San Jose.

Word was received in Duluth today of the death of Joseph Grahamer, formerly editor of the Duluth Volksfreund, a German weekly paper, and one of Duluth's most prominent German residents.

Mr. Grahamer left Duluth, for San Jose, Cal., about eight years ago and has resided there since that time. He had many warm friends in Duluth who will learn with regret of his death.

# CRAZED BY THE INTENSE HEAT

New York, July 8.—Armed with a hatchet and crazed by the heat, a workman on a Wall street building ran amuck among his fellows today, fatally injuring one and dangerously wounding two others. He was then attacked by the crowd, which had gathered and narrowly escaped death himself.

The workman's name is Milton Albin, a plasterer. His victims were Michael Reilly, who will probably die; Patrick Sullivan and Edward Smith. All were at work on the new building of the Trust Company of America. Albin, who has always been a steady workman, attacked Smith and Sullivan, with whom he had worked for years. After injuring them, he turned on Reilly, whom he struck with a hatchet, fracturing his skull. Reilly's death is thought to be so near, that the last rites of the Catholic church were pronounced over him by a priest, who happened to be passing, before he was taken to the hospital. Smith was wounded as he was attempting to separate Albin and Reilly. The cries of the workmen attracted the workmen in the building and a crowd off the street, who joined in attacking Albin. Albin was so badly beaten that the police, after rescuing him, had to send him to the hospital. To the police Albin said he must have been made insane by the excessive heat.


CHOICE OF ENTIRE LINE OF

## Fine Imported Robes

### Of Exquisite Laces and Embroideries

## At One-Third Off

We have decided (on account of the backwardness of the spring and summer) to give our customers this splendid opportunity just at the very best time of the entire season. The time for their use is just opening up and these most fashionable dress creations, offered at such marked reductions from prices already low, will be a treat such as Duluth women have seldom, if ever, known.

**Display in Our French White Room** Second Floor

*The Lace Robes* come in black, white and cream, in all this season's most popular laces and nets—including Chantilly, Princess, Oriental and Renaissance laces and plain and spangled nets—ranging in price from $12.50 to $95.00.

*The Embroidered Robes* are most beautiful—showing hand-embroidered lawns, linens, batistes, etc., done in the most charming and exquisite designs, and ranging in price from $8.75 to $35.

*Also About 25 Lace Coats*—of Renaissance, Oriental and Fillet laces—exquisite patterns in lavish effects.

A showing of the masterpieces of the foremost robe makers of the European fashion centers—imported direct by us. A display of gowns for exclusive functions, such as no woman in Duluth should miss. (The French white room, second floor.)

PANTON & WHITE COMPANY — THE BIG GLASS BLOCK STORE — WHERE QUALITY IS PARAMOUNT


# GREAT MEETING OF CATHOLICS

Indianapolis, Ind., July 8.—This city will be the mecca for the Catholic societies in the United States July 14 to 17. It is announced today that everything is now complete for the sixth national convention of the American Federation of Catholic soiceties, which will open in the presence of high church dignitaries at St. Peter and St. Paul Cathedral Sunday, July 14.

Besides the regular representatives there will be in attendance two Indian chiefs from South Dakota, Horn Cloud and Chief No Water, who will represent 10,000 Catholic Indians. The chiefs will be accompanied by a missionary.

At the convention sessions, subjects, such as divorce, Socialism, libraries, schools, Indian affairs, and the crusade against immoral theatricals and advertisements will be discussed.

STEAMSHIP CREW ON STRIKE.

New York, July 8.—With her crew on strike, the German steamship Barbarossa of the North German Lloyd line, came into port today from Bremen, manned by British sailors and firemen who were engaged to take the strikers' places.


COMPLETE HOUSEFURNISHERS BAYHA & CO Second Ave. W. and First St.

DULUTH HOUSEFURNISHERS BAYHA & CO Second Ave. W. and First St.

KEEP YOUR EYE ON THIS NUTSHELL

Watch it from day to day—its contents of special values offered will interest you and save you money.

100 Lemonade Sets **49c**

We had some a while ago. But didn't have enough to supply but about one-half the demand. Here's another 100 sets. They'll go as rapidly as the first lot. Be on hand early tomorrow morning and make sure of your set.

Each set consists of six glasses and pitcher—fine clear glass—and in very artistic design—couldn't be duplicated elsewhere for less than $1.50. See display in front window.

**Complete Housefurnishings Sold On Easy Payments**

We will arrange satisfactory terms of payment, either weekly or monthly, on any amount of goods you may wish to purchase.

Your home furnished this easy, satisfactory way.

These Dandy Porch Rockers (2 Chairs to Match) **98c**

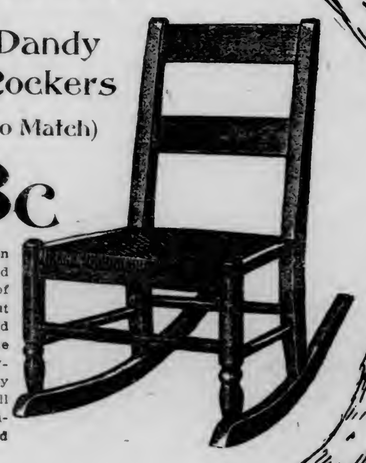

Here's a flyer in Porch Rockers and Chairs—2 dozen of them—similar to cut shown — have solid maple frames, in the natural finish—woven reed seats. They are well made—well finished and comfortable. A decided bargain at 98c.

*Complete House Furnishings*



# KEEP IN MIND THAT

SAVINGS DEPOSITS made during the first TEN DAYS of this month draw interest from the FIRST DAY of the month.

AND DEPOSITS made now will secure six months interest January 1, 1908.

**We Pay 3% Interest on Deposits.**

## DULUTH SAVINGS BANK.

Under State Supervision. 220 West Superior St.

"The Only Savings Bank in Duluth."

2 THE DULUTH EVENING HERALD: MONDAY, JULY 8, 1907.


# THE EVENING HERALD

AN INDEPENDENT NEWSPAPER.

Published at Herald Bldg., First St., Op. P. O. Square.
THE HERALD COMPANY.
Phones: Counting Room, 324; Editorial Rooms, 1126.

## TEN CENTS A WEEK

EVERY EVENING—DELIVERED BY CARRIER.

| | |
|---|---|
| Single copy, daily | $ .02 |
| One month | .45 |
| Three months (in advance) | 1.30 |
| Six months (in advance) | 2.60 |
| One year (in advance) | 5.00 |

Entered at Duluth Postoffice as Second-Class Matter.

DULUTH WEEKLY HERALD.

| | |
|---|---|
| Per year | $1.00 |
| Six months | .50 |
| Three months | .25 |

## LARGEST CIRCULATION IN DULUTH

TO SUBSCRIBERS:

It is important when desiring the address of your paper changed to give both old and new addresses.


## CORNERED WEALTH.

The New York Sun, with an obvious lesson in view, quotes the Contemporary Review for June to show that this is not the only country in which the wealth has gone into the hands of a few. This publication shows that "about 95 per cent of the entire wealth of the United Kingdom is owned by about one-ninth of its population."

"This is really worse," comments the Sun, "than any fair and reasonable showing that can be made regarding the concentration of wealth in the United States."

Maybe it is, and again maybe it isn't. Even if it is, that is wholly beside the question.

Surely the Sun would not argue that because such a condition exists in Great Britain we should reconcile ourselves to it here, and be content to let it remain unharmed by legislative attempts to correct it.

Let Great Britain attend to its own knitting, and let us attend to ours. If a few own the wealth of Great Britain, that does not make it right to have a few grasping fingers close about the greater part of the enormous wealth of this country, wealth that is the rightful property of the whole people.

We love England, of course, and some of us copy her methods, but we cannot let our devotion carry us so far as to lead us to accept the rule of wealth because wealth rules England.

Even if the conditions are the same in England as they are in this country, the contrast should still make us ashamed. In England a hereditary aristocracy has clung to the land through centuries, and the land is the first source of wealth. Absurd, antiquated laws force the burden of taxation upon the humble, while continuing the control of the sources of wealth in the rich and mighty.

If England wants a moneyed aristocracy to rule her, let her have it. If we want it, we ought to have it, too. But we don't want it, and we do want to see the good things passed around a little more generally than they have been. We can't expect that everybody will have just the same amount of property. If it was arranged that way one day it would be all turned upside down the next, because law cannot alter humanity, and there would still be the cunning and the foolish, the cunning to get and the foolish to give.

But the average man in this country, knowing that the natural wealth of the country has been directed by the tariff, the trusts and the high prices they produce into the coffers of the privileged few, is getting very uneasy about it. He knows that it is not right, he thinks it can be changed, and though he has stood it a long while and has shown infinite patience under the burden, when he does really get angry about it and starts to correct the condition the fur is going to fly.

It would be much better if the corrections could be made quietly and wisely, without waiting for the average man to get fighting mad about it.

## CITIZEN ROCKEFELLER.

The court did not get very much valuable information out of Mr. Rockefeller Saturday, but that doesn't dampen the public enthusiasm over the event in the slightest degree.

The information that was sought will be, in the public mind, the very slenderest factor among those that tend to make the event important, if not historical. Certainly the information that was had from him was slender indeed.

But the main fact is that no man can fortify himself behind his millions and force exemption from the ordinary duties of citizenship, such as responding to the call of a court to come in and testify. To be sure, Mr. Rockefeller dodged the process-servers until he was good and ready, and then turned up in front of one of them with a surprised air of "Why, were you looking for me? How astonishing!" But he did turn up at last, he did go to Chicago and make his appearance in court, he did go upon the witness stand and tell how little he knew, and when he sought to leave the courtroom before he was ready he did have a gate slammed in front of his surprised face by a callous deputy marshal.

That is why the incident makes everybody happy. With all his millions, Rockefeller is just a plain citizen like the rest of us, subject to process of law, amenable to court discipline if he needs it, and, when he gets into court, subject to the pleasure of the presiding judge.

Now that the man whom many regard as the greatest criminal of his age, even if much of his crime, perhaps all of it, has been committed by deputy, has been brought into court for the first time in twenty years, just as though he were a plain, millionless citizen, there is hope that the courts will soon dare to apply the criminal laws to the big fellows as rigidly as they do to the small offenders.

## MORE SMALL BILLS.

The treasury department is making a manful effort to satisfy the demand for small bills, and it hopes that the move it is now making will be successful, for a time at least.

Secretary Cortelyou is preparing to swell the volume of currency by an addition of $40,000,000 in one and two-dollar notes, and to accomplish this two new notes have been designed and issued.

Regularly every fall, particularly in the East where the people have become wedded to small bills, there is a small-note famine. The West still sticks to silver, to a large extent, though the use of small bills is becoming more prevalent. But in the East few silver dollars, and not many half-dollars, are to be found. A Duluthian who recently made an extended visit East reports that in the several months he spent east of Chicago, he saw but two silver dollars, and that was not because he was short of money, either.

There has been plenty of money in circulation in the past, but too much of it has consisted of the larger note issues which do not lend themselves readily to trade purposes. This situation could not be changed because of the inadequate currency laws. Now, however, the Aldrich financial law is in effect, and under it the treasury is able to call in silver certificates of higher denominations for which there is practically no demand and issue in their stead one and two-dollar notes. No limit is placed on the volume of notes which be thus cut up into smaller pieces, and the treasury department has decided to turn out in this way about $40,000,000 in small bills.

The appearance of a new note is made necessary in order to accomplish this bit of financial jugglery. It is a ten-dollar gold certificate, 500,000 of which have been printed and sent out for distribution. It is the intention of the treasury officials to issue these gold certificates in return for silver certificates of as large denominations as can be secured. Special efforts will be made to get silver certificates of ten, twenty, fifty and one hundred dollars. They come in denominations as large as $1,000. One reason—there are others—why you have not seen many of these big bills is that there are only sixty of them in circulation.

The West will probably come ultimately to the use of small bills instead of silver, as the East has done, and then the demand will be still greater. To one who has been accustomed to carrying bills, a load of silver is a burden. The one and two-dollar bills are very much handier than the silver dollars, and are very convenient for many purposes.

Still, most of us are not so particular about the kind of money we get so long as it is real and not stage money, because its stay with us is so brief that the average man never has to worry about its being a burden, whether it is silver or paper.

## "ADVERTISE DULUTH."

The other day The Herald took far-off Honolulu as an example of how other cities besides Duluth are making the most of their advantages and opportunities by the use of campaigns of publicity.

The object, of course, was to administer a gentle hint to the Duluth Commercial club that it should be taking up a similar line of activity in behalf of Duluth, since that is one of the main things for which the club is supported.

It was not necessary to go so far away for an example. Practically all of the live towns of the West are entering into active rivalry with their advertising campaigns.

For instance, Des Moines, Iowa, is showing considerable ingenuity and industry in this endeavor. The preamble to a proclamation just issued by the "Greater Des Moines committee"—where is the "Greater Duluth committee?"—is respectfully commended to the Commercial club for its thoughtful consideration:

> When in the course of human events it becomes necessary for a city to dissolve the bonds which have connected it to a pottering indifference to its own welfare, and to assume the separate and equal station among the cities of the land to which the advantages of nature entitle it, a proper regard for the inquiries of mankind requires that a statement of those advantages be made to a candid world.

Then the proclamation proceeds to state the advantages of Des Moines, and thousands of copies are being circulated throughout the country. This is only one of many methods used by Des Moines and other cities to advertise themselves.

What is Duluth doing?

## JAPANESE LABORERS.

The question of whether San Francisco has been fair in its treatment of the Japanese that are already in this country, and the question of whether this country, or any part of it, wants to submit to a flood of Oriental cheap labor, are two different matters. Those Japanese who are in this country are here lawfully, and should be treated decently. Yet this country cannot hope to assimilate safely a horde of Orientals, and it does not wish to try it. Therefore the bars should be put up strongly, and watched carefully.

The Sacramento Bee tells some of the baneful results of Japanese labor in the fruit-growing districts of California. A story from Yolo county in that newspaper states that Japanese are the chief reliance of the orchardists of that county for picking and packing their crops. They would prefer white labor, but cannot always get it when it is most needed, so they are obliged to employ Asiatics.

But some queer things have happened as the result of this condition. Recently one of the large growers had an offer of $7,000 from a Japanese buyer for his whole crop, but he refused it, because $12,000 was nearer the proper price. On the day following his rejection of the offer his crew of Japanese pickers demanded an increase of pay from $1 to $1.50 per day, and he had to grant it. The circumstantial evidence points strongly to the conclusion that the laborers were in league with the buyers.

It is also claimed that there have been instances where the Japanese laborers have actually refused to pick the fruit unless their offers of purchase at ridiculously low prices were accepted.

Similar tactics are said to have been pursued in Sacramento county. The Japanese were first employed in small numbers to pick berries and grapes, because of the cheapness of their labor. As the white growers became more and more dependent upon Japanese labor, the Japs saw their advantage and insisted on more pay. Eventually they combined to force owners to lease patches and vineyards, through control of the labor market and by demanding excessive wages.

The result is that in a district once occupied exclusively by white families each tilling a well-kept property of five to twenty acres, the Japanese now dominate, growing and shipping all the berries to the number of hundreds of carloads yearly, and also a large proportion of the grapes. Most of the neatly-kept homes have given place to Japanese shacks built with no regard for appearances, and the district has suffered greatly from the blight of the Orientals.

The mistake seems to have begun when the white fruit-growers were attracted by cheap Japanese labor, and took it in place of higher-priced white labor. They would have been better off if they had paid good wages to white laborers, and refused the Japanese at any price.

Advertise Duluth.

A German physician cures red noses by electricity. It's cheaper to prevent them by swearing off.

Duluth should not let other cities outdo her in advertising enterprise in a day when that means so much.

They are doing reclamation work at Salt River, Ariz. We shall have to keep track of that; they may dig up Parker.

Rockefeller claims that he has retired from business. He is certainly very retiring when the process-servers are about.

## HOTEL GOSSIP.

"If you get rightly located, there is about as much money in the hotel business as there is in any other legitimate line," said H. R. Parker of Minneapolis, Minn., at the St. Louis. "I never tried a large city hotel, but have been interested in three smaller institutions in towns of 10,000 inhabitants, and two of them panned out in good shape. The other was a flat failure, and I lost money on it.

"If I ever became the owner of a large hotel, the first thing I would do would be to go into the kitchen and learn to cook. I would want a thorough working knowledge of the kitchen and all that pertained to it. That is where the money is made or lost in a hotel. A leak there will put a man on the rocks quicker than anything else, and unless he knows something about the preparing of grub, etc., he will never discover exactly where the trouble is."

* * *

"Out in Idaho there are scores of mining properties that are never heard about outside the county in which they are being worked," said F. F. Remington of Hope, Idaho, at the McKay. "Some of them are paying propositions, too. In most cases they are mines that have been located by some poor prospector, who gets four or five of his friends in on the deal, and starts working the mine, on a small capital. Others who have really good propositions let in perhaps one or two rich fellows from the outside, to furnish a working capital, and operations are commenced. Perhaps large dividends are paid quarterly, and all go to half a dozen fellows. A great many of these companies never put their stock on the market at all.

"One reason for so many small corporations is the fact that ore is nearer the surface in Northern Idaho than in almost any other mining district of the country, and therefore more easily mined, and at less expense. This gives the small fellow a chance to work out a prospect for himself. Idaho has good mining laws, calculated to protect the investor from wildcat mining schemes, and they are observed strictly enough to afford considerable protection in this respect.

"Out there you seldom hear of a new stock going on the market for more than 25 or 50 cents. They can't understand how prospects can be floated back here at $4 to $5 a share, when there is absolutely nothing in sight to warrant such a price. The same stocks would go on sale, if they went on sale in Idaho at all, for 25 cents to $1."

* * *

At the Spalding: A. T. Smith, New York; J. Moses, St. Paul; E. M. Oppenheimer, Philadelphia; Mr. and Mrs. O. C. Collins, Chicago; H. Hadfield, S. Herbert, F. Mallin, New York; F. Forrester, Bottineau; D. W. Warren, R. Lord, Cedar Rapids; W. J. Schmitz, Albert Lea, Minn.; C. A. Topping, Spokane, Wash.; M. J. Osborne, St. Paul; H. T. Nelson, Lincoln; P. W. Dunsmore, G. S. Langlund, Minneapolis; E. H. Shanahan, Fargo; Mr. and Mrs. A. D. McRae, Winnipeg; T. P. Jumper, Minneapolis; J. E. Bork, Grand Forks; Mr. and Mrs. J. E. Foster, St. Paul; A. S. Martin; Boone, Iowa; Mr. and Mrs. J. A. Percival, Minneapolis; G. C. Despres, Hines, Wis.; W. J. Maitland, Mich.; G. T. Chapman, Marquette; E. Blythe, Clindton, Ind.; S. L. Bartlett, St. Paul; F. J. Jackley, Ashton, Iowa; C. H. Koon, Sheldon, Iowa; Mrs. A. L. Martin, Two Harbors; Mr. and Mrs. C. N. Hanson, Hibbing; E. J. Smith, Evanston, Ill.; G. A. Cheney, C. B. King, Marion, Ohio; Mrs. A. H. Povitt, Fargo; R. L. Williamson, Muncie, Ind.; P. H. Lonegram, Cleveland; W. H. Charlton, Houghton, Mich.

* * *

At the St. Louis: L. Michaud, White Bear, Minn.; G. H. Carsley, St. Paul; D. J. Lewis, Minneapolis; C. R. Thompkins, Hassea; D. Bertram, Brainerd, Minn.; E. Olson, Port Wing, Wis.; A. Stornberg, Port Wing, Wis.; H. Miller, C. H. Robinson, Minneapolis; J. S. Nimi, Biwabik, Minn.; Mr. and Mrs. J. W. Noe, Elood-wood, Minn.; T. F. Ferry, Eveleth; Mr. and Mrs. W. Edwards, Baraboo, Wis.; L. M. Helmi, R. V. Nordby, C. B. Helm, Two Harbors; G. L. Mahoney, Gaskin, Lac; M. Levin, Aurora, Minn.; A. J. Shea, Eveleth; Mr. and Mrs. J. L. Fourpaugh, Hibbing; Mr. and Mrs. F. A. Toulcy, Mt. Iron, Minn.; D. M. Snidan, Grand Forks; Mr. and Mrs. M. Nicholsan, Grand Forks; M. J. Towney, Minneapolis; S. W. Tredway, Casselton, N. D.; Mr. and Mrs. E. A. Brown, Luverne, Minn.; Mrs. E. Nelson, Miss Anna Hansen, Miss Edith Nelson, Two Harbors; C. Priesberg, Toledo; W. R. Bouder, McKinley, Min.; Roselle Coburn, Los Angeles, Cal.; F. J. Giebel, W. A. Gabel, Fremont, Ohio; C. Trondson, Blackduck, Minn.; R. J. Payson, Bemidji; A. F. Fiery, J. K. Anderson, Two Harbors; H. J. Rivard, Eveleth.

* * *

At the Lenox: E. M. Perkins, Detroit; J. Penderton, St. Paul; L. Barrett, Milwaukee; A. C. Cordner, Springfield; W. E. Arnold, St. Paul; J. Boasberg, B. Boasberg, Minneapolis; R. Ingel, St. Paul; O. H. Olsen, Stillwater; F. C. Molander, St. Paul; W. J. Wills, Minneapolis; O. D. Williams, Pittsburg; E. J. Cole, Sparta, Minn.; J. Reglund G. Heglund, Biwabik, Minn.; D. Mackie, Ashland, Wis.; R. K. Kemp, Coleraine, Minn.; Mrs. L. Ruch, Minneapolis; L. Denish, Chicago; Mr. and Mrs. B. B. Heritage and children, Billings, Mont.; Mr. and Mrs. O. F. Meingram, Mr. and Mrs. A. Tyneson, Garrison, N. D.; Mr. and Mrs. W. C. Hicks, Minneapolis; E. N. Coleman, Nettie Campfield, Davenport, Iowa; Mr. and Mrs. J. E. Stover, H. B. White, Minneapolis; W. A. Mahon, St. Ignace, Mich.; A. H. Wigdahl, R. H. Haise, Detroit; L. H. Montgomery, Nellsville, Wis.; H. A. Sweet, E. Tunstead, G. M. Russell, Mr. and Mrs. J. W. Stringer, Minneapolis; Mr. and Mrs. N. T. Ramsberry, Lakota, N. D.; E. Miller, Bayfield, Wis.; B. R. Thae, W. C. Ribenack, Menominee.

* * *

At the McKay: C. M. Starch, Grand Rapids; W. D. Gordon, J. F. Dooley, Minneapolis; R. J. Willcuts, Holyoke, Minn.; F. F. McQuade, Two Harbors; F. H. Botram, Bruce's Crossing; J. H. Long, St. Paul; G. A. McQueen, St. Cloud, Minn.; A. H. Rohlf, Cromwell, Minn.; Inez Champine, Mrs. W. J. Hammond, Fargo; J. C. Flynn, California; Mr. and Mrs. J. M. Princess, St. Paul; A. B. Clinch, Rush City; S. C. Sutherland, Minneapolis; C. L. Goodell, Barnum; Miss Cole, Minneapolis; Gertrude Harrison, Cleveland; Mrs. E. S. Ernest, Cleveland; J. S. Neal, Mrs. Neal, Marion City, Mich.; O. Anderson, Chicago; Miss Henrietta Morgan, J. K. Stone, Minneapolis; Mrs. U. S. Suellbaker, St. Paul; Mrs. J. Folter and daughter, N. D.; Mr. and Mrs. J. R. Brown, Milestone, Sask.

### Weepers in Public Places.

Baltimore Sun: Are we deteriorating into a tearful race? Did men weep a century ago in courts of law at recitals of crime and of injustice, at melodramatic narrations of deeds of violence? It really seems, as one reads reports of criminal cases on trial in the courts, that these are the most "weepful" days of which there is a record. In a celebrated case in New York a few months ago tears were constantly on tap. The lawyers for the defense were frequently moist about the eyes. The leading attorney for the prosecution could not restrain himself at times—his voice being "choked with sobs." In the Far West, in a case in which the gentle sex does not figure, there is no lack of tears. Whither are we drifting, since from New York to Idaho men cry in court whenever there is a touch of pathos in the evidence? Are we a nation of neurotics?

### Hoke Smith's Program.

New York Evening Post: Hoke Smith's defense of his disfranchisement plan is of the characteristic shallowness that marks the man who is deliberately sinning against the light. Not the slightest harm has come to Georgia or is coming because negroes vote there today, but they are to be taxed without representation and governed without a voice in their government hereafter, as soon as the legislature can bring this about.

### A Timely Warning.

Washington Herald: Japan would better be careful about capturing the Phillippine islands. We warn that country right now that we will not take them back without a fight.

## THE WEATHER.

These are surely days of perfect delight. Yesterday was inclined to be hot, though never uncomfortably so, and last evening, just when it was warmest, a sudden shift of wind brought the cool breath of the lake over the city. This morning it was clear and cool and beautiful, and later the warmth of the sun was tempered by a deliciously cool breeze. Yesterday's highest temperature was 82 degs., and last night's lowest was 60 degs. The weather man looks for cooler and partly cloudy weather tonight and tomorrow, with winds shifting to northeasterly tomorrow.

A year ago yesterday it was warm, soft and delightful, and a year ago today it was hot, the temperature getting up to 84 degs.

The sun rose this morning at 4:22, ten. The low pressure area that was central year, and sets tonight at 8:04, three minutes earlier than the latest of the year, making 15 hours and 42 minutes of sunshine.

Says Mr. Richardson of conditions: Northwestern and Southeastern states, over Alberta Saturday morning moved to Manitoba by Sunday morning and is now central a little north of Lake Superior. In the twenty-four hours ending 7 a. m., Sunday this disturbance caused light showers over Western Canada, Montana, the Dakotas and Western Minnesota, and during Sunday or last night the showery condition covered the Lake region, Ohio valley, Iowa, South Dakota, Nebraska, Colorado and New Mexico. Temperatures continue high in the Central valleys and Southern states and cool in the far Northwest. Pressures remain low over the Southwest and high in the Indications favor generally fair weather in this section tonight and Tuesday."

-lMondayBBcmfw cm cm o c o cm c o

Following were yesterday's highest temperatures, as recorded by the weather bureau:

| | | | |
|---|---|---|---|
| Abilene | 94 | Marquette | 74 |
| Asheville | 90 | Medicine Hat | 72 |
| Atlanta | 96 | Memphis | 92 |
| Battleford | 88 | Miles City | 84 |
| Bismarck | 80 | Milwaukee | 80 |
| Boston | 80 | Minnedosa | 64 |
| Buffalo | 78 | Modena | 90 |
| Cairo | 92 | Montgomery | 96 |
| Calgary | 74 | Moorhead | 78 |
| Charleston | 98 | New Orleans | 94 |
| Chicago | 82 | New York | 82 |
| Cincinnati | 92 | Norfolk | 94 |
| Concordia | 98 | North Platte | 86 |
| Davenport | 86 | Oklamoha | 92 |
| Denver | 76 | Omaha | 88 |
| Detroit | 82 | Phoenix | 106 |
| Devils Lake | 76 | Pierre | 98 |
| Dodge | 96 | Pittsburg | 82 |
| Duluth | 82 | Port Arthur | 66 |
| Edmonton | 68 | Portland, Or. | 82 |
| El Paso | 92 | St. Louis | 92 |
| Escanaba | 76 | St. Paul | 84 |
| Galveston | 86 | San Antonio | 88 |
| Grand Haven | 76 | San Francisco | 60 |
| Green Bay | 84 | Santa Fe | 84 |
| Havre | 74 | S. Ste. Marie | 80 |
| Helena | 76 | Shreveport | 94 |
| Houghton | 84 | Spokane | 82 |
| Huron | 84 | Swift Current | 66 |
| Jacksonville | 92 | Washington | 90 |
| Kansas City | 92 | Wichita | 92 |
| Knoxville | 90 | Williston | 74 |
| La Crosse | 88 | Winnemucca | 86 |
| Lander | 86 | Winnipeg | 78 |
| Little Rock | 94 | Yellowstone | 76 |
| Los Angeles | 80 | | |

Department of Agriculture, Weather Bureau, Duluth, July 8.—Local forecast for twenty-four hours ending at 7 p. m. Tuesday: Duluth, Superior and vicinity, including the Mesaba and Vermilion Iron ranges: Partly cloudy and cooler tonight and Tuesday. Fresh winds, westerly this afternoon and tonight, shifting to northeasterly Tuesday.

H. W. RICHARDSON,
Local Forecaster.

Chicago, July 8.—Forecastes until 7 p. m. Tuesday: Upper Michigan—Fair tonight and Tuesday.

Wisconsin—Local rains tonight with cooler in south portion; Tuesday fair in north showers in south portion.

Minnesota—Fair tonight and Tuesday; cooler tonight.

## SMILES FOR THE DAY.

New York Sun: Stella—Can he drive with one hand?

Bella—More than that; he can hand with one drive.

Montreal Standard: Pater—Well, my boy, so you have interviewed your girl's father, eh? Did you make the old codger toe the mark?

Son—Yes, dad. I was the mark!

Philadelphia Press: "But," asked the young doctor, "why do you always order champagne for every new patient that comes to you?"

"Because, my boy," replied the old practitioner, "I can judge by what the patient says whether or not he can afford it. That helps me when I come to make out my bill."

Philadelphia Ledger: The express companies protested loudly against the plan of a parcels post.

"We are too patriotic," they said, "to desire the government to assume that risk."

"Think it would be a losing venture?"

"Sure thing. Why, with all our experience we seldom declare more than a 200 per cent dividend."

Chicago Tribune: Prof. McGoozle (suddenly checking himself)—Pardon me, Miss Genevieve, for talking so long. When I got started on my hobby I never know when to stop. I ought not to have assumed, anyhow, that you are interested in antiques.

Miss de Muir—Indeed I am, professor. I could listen to you for hours.

### Pointed Paragraphs.

Chicago News: And the straight and narrow path is also slippery.

If it isn't in you to be good there isn't much use trying.

There are lots of wise men—until you get next to them.

Charity that begins at home is often out when anybody calls.

There were no "dry" towns after Noah had issued his proclamation.

A dull book would have a more satisfactory ending if it came sooner.

His satanic majesty is seldom satisfied with his dues; he expects more.

### Prayer.

When on my day of life the night is falling,
And, in the winds from unsunned spaces blown,
I hear far voices out of darkness calling
My feet to paths unknown.

Thou Who has made my home of life so pleasant,
Leave not its tenant when its walls decay;
O Love divine, O Helper ever present,
Be Thou my strength and stay!

Be near me when all else from me is drifting;
Earth, sky, home's pictures, days of shade and shine,
And kindly faces to my own uplifting
The love which answers mine.

I have but Thee, my Father! Let Thy spirit
Be with me then to comfort and uphold;
No gate of pearl, no branch of palm I merit,
Nor street of shining gold.

Suffice it if—my good and ill unreckoned,
And both forgiven thro' Thy abounding grace—
I find myself by hands familiar beckoned
Unto my fitting place.

Some humble door among Thy many mansions,
Some sheltering shade where sin and striving cease,
And flows forever thro' Heaven's green expansions
The river of Thy peace.

There from the music round about me stealing,
I fain would learn the new and holy song,
And find at last, beneath Thy trees of healing,
The life for which I long.

—JOHN GREENLEAF WHITTIER.

## TWENTY YEARS AGO.

Taken From the Columns of The Herald of This Date, 1887.

***The following real estate transfers have been recorded:

Dorcas McDougall to Daniel W. Selleck, lot 356, block 43, Second division, $1,666.

Duluth Improvement company to A. J. Sawyer, lot 1, 3, 5, 7 and 9 block 12, all of block 19, and lots 1, 2, 3, 4, 5, 7 and 8, block 24, Bay Front, $77,5551.

N. Hulett to C. H. Graves, lots 547, 349, 353, 355 and 357, St. Louis avenue, Lower Duluth, $250.

A. R. Macfarlane to R. M. Hunter, lots 9 and 10, block 5, Munger's subdivision, $10,000.

W. P. Strickland to Josephine Browne, lot 8, block 152, Portland, $500.

W. W. Sanford to E. Conger, lot 94 and 96, block 49, Third division, $4,000.

J. T. Wyman to James Bale lot 35, East Second street, $7,100.

Duluth Improvement company to Charles R. Haines, lot 29, block 12, Bay Front, $5,000.

Same to David A. Duncan, part lots 2 and 3, block E, and part lots 1, 2 and 3, block 5, Bay Front, $38,500.

***M. R. Baldwin, T. B. Daugherty, F. J. Marsh, J. R. Myers and C. W. Culver have been elected delegates from the Duluth produce exchange to attend the Sault Ste. Marie canal convention.

***The work of excavating will be begun soon for Charlie Foyle's new block on Superior street west. The building is to be two-story solid brick and will be used by Mr. Boyle for a saloon and restaurant.

***The contract for grading, gravelling and guttering Tenth avenue east was let last evening by the board of public works to Heeney & Curby for $18,202. For the Fourth street improvement, M. H. Fitzpatrick's bid of $144,000 was the lowest, but no award was made.

***Dr. Magie began moving yesterday into his new office in the Dickerman block at the West end.

***A. L. Laugellier has moved his family here from White Bear Lake, and has purchased a house of East Fourth street.

***Mrs. T. B. Hoover and son, Will, left this morning for Chautauqua lake and will be absent several weeks.

***Mrs. P. M. Graff is entertaining her sister, Mrs. Cummings of St. Cloud, who is the wife of Rev. M. Cummings, formerly of the Episcopal church in Duluth.

***T. W. Pearson and bride, formerly Miss Emma Spotts, of Fargo, are here on their way East, via the Great Lakes. Mr. Pearson is connected with the Fargo Republican.

***Duluth No. 1 hard wheat has been made regular on the New York produce exchange.

## MINNESOTA OPINIONS.

Elk River Star-News: We read quite frequently in the daily press that "the government has commenced suit against Harriman," but we look in vain for a headline announcing "Harriman's conviction."

Sauk Center Herald: Frank Day says he didn't declare, while in Omana, that Governor Johnson is a presidential candidate, yet some are disinclined to believe him. As between Frank and the Omaha string fiend—the publisher of The Herald is personally acquainted with one or two of them—give us Frank's word every time.

Sleepy Eye Dispatch: The name of Secretary of State Julius Schmahl has been mentioned in connection with the gubernatorial nomination. It is not likely, however, that Mr. Schmahl is thinking of anything beyond giving the state his best service in the office he now occupies. It would not be surprising, though, if the people should decide that he has the qualifications necessary for effective service in a higher office.

Albert Lea Standard: If Orchard could only convert his capacity for lying into an asset, it would make him a multimillionaire.

Austin Transcript: The enormous profits of the express companies add increased emphasis to the demand that the railroads carry express, and at reasonable rates. There is no more reason why railroads should farm out the carrying of express matter than there is why they should farm out the carrying of freight or passengers.

New Ulm Review: The next president of the United States will spell his last name with four letters.—St. Cloud Journal-Press.

That's what you said in October about the next governor of Minnesota.

North Branch Review: After Fairbanks has been advertised as a cold proposition for to these many moons, those who know him say that he is one of the most genial characters in Washington and that this iceberg talk is just meant to kill him for the presidency.

Anoka Free Press: "What is a Democrat?" is being asked in chorus by many newspapers. As yet none have asked "What is a Republican" although a correct answer to the latter question would prove the more interesting of the two. Of late years it has appeared to us as if the names "Democrat" and "Republican" were used merely to distinguish one gang of office-seekers from another. But we may have been mistaken, of course.

Paynesville Press: In the case of Schmitz it was certainly money that made the mayor go.

Le Sueur News: And now some witnesses accuse Harry Orchard of lying. When the trial is over if they don't lynch Orchard, he had ought to be a strong congressional candidate from the district in Idaho in which he lives.

## A PROPHET CONFOUNDED.

Fresn, Cal., Republican: It is just thirty-six years ago—to be precise, on January 21, 1871—that Proctor Knott delievered his famous speech on "Duluth," in which he did not call it, as tradition reports, "the Zenith City of the unsalted seas." But he did say that "excepting the pine bushes, the entire region would not produce enough vegetation in ten years to fatten a grasshopper." He drew a mock-pathetic picture of a time when the country, blockaded by foreign war, would be starving because "without any railroad communication whatever with the prolific pine thickets of the St. Croix." And he said of the trans-continental railroads that " It is true they may afford some trifling advantages to local traffic, and they may in time even become the channels of a more extended traffic."

And now, less than a short lifetime after the doleful sarcasms of that famous speech, comes the "Industrial edition" of The Duluth Evening Herald—ninety-two pages, price 2 cents, postage 6 cents—all devoted to exploiting the actual accomplishments of "those vast and fertile pine barrens, drained in the rainy season by the surging waters of the turbid St. Croix." And from the figures in that edition it appears that Duluth has already 70,000 people; that it has sixteen railroads centering in it, instead of the one which Proctor Knott hoped would connect it with "some point in the civilized world;" that its port is the third shipping point in the world, measured by tonnage; that from that port go the largest freight carrying steamers in the world; that it is the largest shipper of iron ore in the world; has the largest grain elevator in the world; that its board of trade is the largest wheat and flaxseed market in the world; that it has the greatest coal docks in the world; the second largest jobbing hardware house in the world; the second greatest electric water-power plant in the United States; the largest calcium carbide plant in the world; that it shipped last year 82,000,000 bushels of grain, and $3,000,000 worth of dairy products, making it literally the "bread and butter" center of the United States; that it is the center of shipping of all the white pine lumber left in the United States; and that the steel trust now intends to make it the greatest iron and steel manufacturing point in the world.

All this, from the "pine barrens" in thirty-six years.

This is not a "boom" for Duluth, which is too far away for us to have any more than a spectator's interest in it. It is merely an illustration of the melancholy futility of human prophecy. Prophet Knott exhausted his imagination for ridiculous images of the impossible things that could not happen in Duluth, and made an international reputation as a humorist by the very absurdity of his picture. Yet, within his lifetime, the most lurid exaggerations of the imagination have been surpassed by the reality.

### Take 'Em Raw.

Washington Herald: There is no use in physicians warning us against microbes in connection with kissing babies. We emphatically refuse to boil the babies, and that's all there is to it.

## "JOHNSON OF MINNESOTA."

Lake Crystal Union: By nominating Governor Johnson as Democratic candidate for president of the United States, that party will have lifted its scattering organization ten points in the estimation of the public.

Cannon Falls Beacon (Rep.): John A. Johnson is one of Minnesota's sons of whom she is justly proud, because she has so many who will average up with him, and because she is not likely to have too many of the same kind. If the populartity movement now being encouraged by his friends should escape frost for the next six months his favorable introduction to the East by the courtesy of the Pennsylvania "U" will be of no inconsiderable value to the governor in the Democratic national convention; in which it is almost inevitable that he will be a recognized power even if he should not be able to command the nomination.

Windom Reporter (Rep.): Governor Johnson's nomination will place a man of the people from the people and for the people in the front of battle, and since there is little left of the Republican party but the name, and nothing but name of the Democracy, the people are going to choose a president whose instincts, interests and life are in accord with their own, whether he bear one label or the other.

St. Hilaire Spectator: Secretary of State denies emphatically the newspaper report that in his speech at Omaha he announced the possibility of Governor John A. Johnson being a presidential candidate next year. No disgrace, for Governor Johnson's candidacy would be looked upon with favor by nearly every voter in Minnesota.

Red Lake Falls Courier: They seem to like Governor Johnson down in staid old Philadelphia, but that is no astonishing news. The governor makes good everywhere.

Perham Enterprise: Governor Johnson's presidential boom looks good to a number of Republicans in this state who would like to make the race for governor next year if they could get Johnson out of the way.

New York Press: Formal announcement from Henry Watterson that his "dark horse" candidate for the presidency is Governor Johnson is unnecessary. As this newspaper has pointed out, the popular Minnesotan fits the description furnished by Marse Henry and nobody else does.

Governor Johnson is undoubtedly a far more popular Democrat in Minnesota than Bryan is in Nebraska. He is a more popular Democrat in his own state than Parker was in his. Governor Johnson is immensely more popular in Minnesota than William R. Hearst is in any of his states—New York, California or Illinois—as the election returns have shown when a Hearst man or Hearst himself was a candidate in the various sections which claim him for a more or less favorite son.

Little Falls Transcript: The Democrats of Pennsylvania declined to endorse Bryan for president in a recent convention, and now some of the leaders are out for Governor Johnson of Minnesota. He has a record of winning a larger proportion of Republican votes than any other Democrat.

Madison Independent-Press: It is claimed that those nearest to Bryan are advising him to get out and keep out of the presidential field. They argue that Hughes of New York, will be the Republican candidate and while a Democrat from the Middle West will be needed to defeat him, that it will require seven letters of the alphabet to spell the name of the man who can do it, and that those letters lined up make a noise like the word J-o-h-n-s-o-n.

### Reflections of a Bachelor.

New York Press: A useful thing about going to college is that some day you will learn how much you didn't learn there.

One of the surest ways to have a girl think you are trying to flirt with her is to ride in the same street car with her.

The reason a woman has such a good time away visiting is how she can worry over whether everybody is all right at home.

If the average man had a million dollars it would be just his luck to be in the middle of a desert where he couldn't use it.

### A Long Felt Want.

Cleveland Plain Dealer: There is a fortune awaiting the man who can invent an umbrella for the use of baseball fans on a broiling hot day. But it must be both sunproof and transparent.


AMUSEMENTS.

LYCEUM TONIGHT
VIOLA ALLEN
IN
TWELFTH NIGHT
Prices 50c to $2.00.
Opening Tuesday,
THE MACK-LEONE CO.
Prices 10c, 25c and 50c.

Both 'phones: Old, 1919. New, 1855-D.
BIJOU
J. S. MAITLAND, Mgr.
MATINEE TOMORROW, 10c.
July 8 and Week Grand Array of VAUDEVILLE HEADLINERS. The Harris Beaugarde Company, Presenting a Beautiful Rural Comedy, Eddie Sawyer, Kelly & Calvert, Hall & Colburn, Al. H. Burton, Woods & Ralton, Larry Keaton, Motion Pictures, Illustrated Songs, Matinee daily, 10c and 20c. Nights 10c, 15c and 25c.

GRAY-TALLANT CO., 117-119 WEST SUPERIOR STREET. | *Send Us Your Mail Orders for Prompt and Careful Attention.* | GRAY-TALLANT CO., 117-119 WEST SUPERIOR STREET.

**Bargain Square Tuesday**

**DAINTY WHITE GOODS, 6c.**

Twenty-five pieces pretty white goods—sheer and medium weights, checks, stripes, plaids and cross-bars—many of these have sold at 12½c—the others at 10c—not seconds nor remnants.

A WHITE SALE WONDER

**At 6c the Yard.**

# The Semi-Annual White Sale!

## IS ON—BIGGER AND BETTER THAN EVER!

You know that we have "the" linen and white goods business of Duluth—we have earned it fairly in the face of splendid competition—today we rank "first" with all posted shoppers—and this sale will all the more emphasize our supremacy.

**Gray-Tallant Co**

You know that the higher cost of labor and of the raw materials has made prices on all linens and cottons advance repeatedly this year—but we'll give you a glorious chance to lay in a supply at big savings on present wholesale prices.

**Bargain Square Tuesday**

**40-IN. WHITE LAWN, 9c.**

Fine and sheer white lawns—full pieces—not remnants or seconds, but fresh and perfect goods. You can pay 15c a yard elsewhere—here's another

WHITE SALE SURPRISE

**At 9c the Yard.**

**Brides Are Interested**

The "bride-to-be"—the young housewife fitting up the new home and all their friends, will find this sale rich with opportunities.

**Many particularly handsome gift sets are ready at prices that insure immense sales.**

Judging by present market conditions—this is in every respect the most important White Sale we have ever held—it would pay you to come a hundred miles if you have household linens to buy—it will pay hotel men to come much farther.

We have the goods—great blocks of them—fortunately bought six to nine months ago—and we give you the advantage while we can, for when we buy again we must pay more than we ask you to pay today.

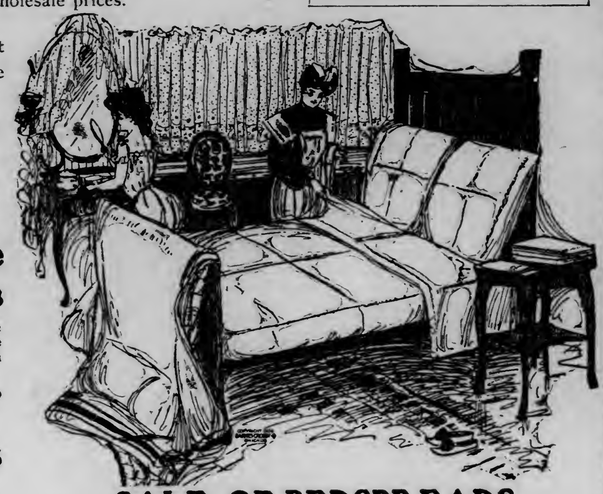

## Nearly a Hundred Pieces of Fine Damask at—

## 95c Yard

That's a fact—there's four different makes in the lot—and every yard in every lot would be cheap at $1.25 a yard. On many of them the New York import price is now $1.05 the yard. Buy what you want—buy all you want of it tomorrow at 95c a yard.

**Your choice of half bleached, silver bleached or snow white damasks—extra heavy or medium weight—every thread pure linen—every thread guaranteed to wear and launder splendidly—many new designs in the lot—choice 95c the yard.**

**95c** **95c**

**85c DAMASK 69c YARD.**

72-inch Cream Table Damask—Irish linen—good weight—new deep borders and small designs—pay 90c elsewhere or 65c here during the White Sale!

**65c**

**$2.50 DAMASK $1.69.**

Eight small pieces exquisite double satin Damask—usual $2 and $2.50 a yard, but we have no napkins to match and will put them all in the White Sale at $1.69 a yard.

**$1.69**

**66-inch pure linen Table Damask—worth 69c, for.....55c**

**75c heavy, 2-yard wide bleached Satin Damask.....49c**

*All fine Pattern Table Cloths and Sets at Special Prices—You know what that means!*

## You Regularly Pay ¼ More for these White Pattern Cloths

We have about one hundred and fifty pattern Table Cloths in the most popular qualities, which we place on sale at $1.00 and $1.25 the yard. They have sold for one-fourth more

Beautiful designs for round or square tables—napkins to match in 22x22-inch or 24x24 in sizes.

**The cloths run mostly in these sizes:**

**$1** 8.4x8.4 or 2x2 yards. 8.4x10.x4 or 2x2½ yds. 8.4x12.4 or 3x3 yards. } On sale in big lots at $1.00 and $1.25 a yard. **$1.25**

## Five Dollar Napkins $3.69

In fact, they are really worth $5.50 today—there's 75 dozen left from an Irish manufacturer's lot of ¾ napkins—a fine quality, double damask, Irish linen—six different designs. A wonder for the Semi-Annual White Sac at $3.69 a dozen.

**$3.69**

**$2.50 NAPKINS $1.98.**

A choice assortment of designs in real Irish linen Napkins—the 5-8 size—try to match them at $2.50—pay us $1.98 the dozen during the White Sale.

**$1.98**

**$3.95 NAPKINS $2.95.**

Fine satin Damask Napkins—24 by 24 in. square—they're well worth $3.95—but because they're "odds"—the White Sale price is $2.95 a dozen.

**$2.95**

## SALE OF BEDSPREADS.

We have ever so many of them—can fit up hotels or hospitals with a hundred of a kind if needed—and prices will probably never be so low again on equal qualities—heavy advances have taken place since these were bought.

**$1.50** Cut-corner crochet Bed Spread—$2.00 quality, with heavy fringe—White Sale price $1.50.

Full size $1.39 crochet Bed Spreads—pretty designs, hemmed ready for use—price $1.10. **$1.10**

Fine Satin Marseilles cut-corner, fringed Spreads—reduced from $4.50 to $3.50. **$3.50**

Large size Old Marseilles hemmed Spreads—worth $5.00—White Sale price $3.50.

***Real $1.75 quality crochet Bed Spreads—has weight and looks—White Sale price $1.30.***

We have spreads for cribs and single beds—also ¾ size and 1¾ size for extra large beds.

Many of our finest imported spreads selling regularly at $5.00 to $13.00 are also reduced.

*SEE THE WHITE GOODS AND LINENS IN THE EAST WINDOW—We've thousands and thousands of yards to go on sale at savings you'll appreciate best two months later, when sky-high prices will prevail.*

## Good Crashes

Hundreds of rolls—no wonder our prices are low!

**8½c** yard for 17-inch 11c Crash Toweling of good weight.

Bleached Huck Toweling—ten pieces of the 15c grade at, per yard..... **10½c**

**12½c** yard for 16c extra heavy 18-inch pure linen crash.

## Long Cloths and Nainsooks

These prices are considerably less than value—the savings are worth while.

**15c yard wide Chamois finished long Cloth—a 12-yard piece for $1.35.**

**36-inch fine quality Nainsook—23c grade, per yard, 18c.**

**36-inch Sea Island Nainsook—25c grade, per yard 21c.**

**Or per bolt of 12 yards for $2.50.**

### SHEER WHITE STUFFS.

The demanded fabrics are here—from scores of good values we select these for mention:

**Our regular 25c 42-inch Sheer Batiste for 19c.**

**45c 48-inch Batistes and Persian Lawns 35c.**

**60-inch 75c Batistes, French and Persian Lawns, 59c.**

## Sheets and Sheetings

When the increased cost of labor and cotton force the thread makers to jump the price from 5c to 6c a spool—no wonder sheetings soar.

**Full bleached 9-4 standard make Sheeting, worth 32½c, for 25c a yard.**

**Full bleached 45-inch Pillow Casing, worth 22½c, for 17c a yard.**

### THESE ARE TORN—NOT CUT

17½c made-up Pillow Cases—45x36-inch—only 12½c.

72x90-inch ready-made Sheets, worth 65c—for 49c.

(We have only 100 dozen of these.)

81x90-inch ready-made Sheets, worth 95c—for 67½c.

(These are linen finished—there's about 100 dozen of these.)

## Cambrics and Muslins

Here's our lowest prices—can any other house do as well?

**Regular 12½c White Cambric—yard wide—for, per yard..... 8½c**

**17c** for 23c 36-inch best quality Berkeley Cambric.

**Yard wide heavy unbleached Muslin instead of 8½c—per yd... 6½c**

## Towels It Pays to Buy

These values would have been extra good a year ago, but they are really wonderful now.

**25c TURKISH TOWELS, 21c.**

**21c** A solid case—twelve hundred bleached Turkish Towels—size 25x45 inches—never less than 25c—white sale price, 21c each.

**LINEN DAMASK TOWELS, 19c.**

**19c** Fifty dozen Damask Huck Towels—pure linen—with two rows of open work in border—worth 29c—white sale price 19c.

**20c TURKISH TOWELS, 13½c.**

**13½c** Size 22x42 inches—brown—heavy—good for 20c—white sale price, 13½c.

**65c HEMSTITCHED TOWELS 45c**

Exquisitely hemstitched towels—fine pure linen huck—large size—fine 65c values—sale price 45c.

**15c HUCK TOWELS, 11½c.**

**11½c** Bleached linen huck towels—size 19x35 inches—always 15c—for 11½c.

## White Sale Prices on Curtains

The new third floor falls in line with the rest of the store—our regular prices, we believe, are uniformly lower than common—and here are some special prices for the White Sale!

**90c WHITE LINOLEUM, 65c.**

**65c** Have you ever seen a plain white linoleum? It makes a beautiful and very cleanly bathroom—no pattern to wear off—and half the price of the tile effect linoleums—regular price 90c per square yard for White week 65c square yard.

**$1.10 FISH NETS, 75c PAIR.**

Ruffled fish net curtains—white or cream—a dandy for the cottage or for the bedroom. Our $1.10 one—white week, 75c pair.

**RUFFLED NET CURTAINS.**

Dainty ruffled net curtains made of first-class materials and made well—not the cheap kind—line reduced throughout.

The $1.50 kind, **$1.25**—the $4 kind, **$3**—$3.50 kind, **$2.75**—$3 kind, **$2.25**—$2.50 kind, **$1.75.**

**ON SALE TOMORROW.**

Just in—cream colored madras curtains (imported)—a $5 value for **$3.85.**

## Baby Caps

Three special lots of dainty White Lawn Bonnets at these prices:

**$1.25 kinds at..... 75c**

**$1.50 and $1.98 kinds at.... 98c**

**$2.25 and $2.50 kinds at....$1.50**

## Corsets

New arrivals—best makes in latest mid-summer styles.

**FINE MODELS, $1.00 TO $5.00.**

## Lovely Undermuslins in the White Sale

A surplus of the better qualities induces us to cut prices to balance up stocks.

**NOTE THE DEPTH OF WHITE SALE REDUCTIONS.**

**CHOICE OF OUR**

**$2.50 and $2.98 Gowns at $1.98**

**and of our**

**$1.50 and $1.98 Gowns at 98c**

**We also offer choice of our $6.00, $6.50 and $7.50 White Underskirts at $4.98. $4.98**

And choice of those regularly selling at $4.00 to $5.00 for only $3.98. **$3.98**

## 35c Corset Cover Embroidery 25c

Not a meager little lot of poor styles, but an assortment of good sellers in wide embroideries, with pretty embroidered tops—these are goods that are made to sell at 35c and 40c per yard—we'll give you choice at 25c tomorrow, yd

**25c** **25c**

**There is also a splendid lot of embroidery beadings—bought especially for corset cover shoulder straps—women of taste will appreciate their daintiness—prices range from 15c to 75c a yd.**

## Free Patterns!

A free pattern coupon with every Ladies' Home Journal Summer Quarterly Price of Quarterly 15c at our store or 25c if ordered by mail—it's so big it costs us 11c postage.

# ARMOUR IS IN DULUTH

## American Association Magnate Looks Over Baseball Players.

## Zeider, Cummings, Terry, Sensenback and Leighty Are Considered.

W. R. "Bill" Armour, manager of the Toledo club of the American association and last year manager of the Detroit club of the American league, has been an unknown guest at three of the games between the Duluth and Winnipeg clubs. Armour arrived in the city last Friday morning and evidently registered at one of the hotels under a nom de plume. He was at the games Friday, Saturday, and Sunday, and will probably see the remaining two games of the series here.

Armour's mission to this Northern country at this time is to observe the work of some of the members of the Duluth and Winnipeg teams, with a view to getting lines on them before the other managers of the association, and probably the bigger leagues break in and spoil his show. Roly Zeider, the Winnipeg third baseman, who is playing better ball than the Northern-Copper country standard, is one of the prizes Armour aims to secure. Sensenback, the Winnipeg shortstop, and Terry, the heady slow-ball pitcher, are also under Armour's eye.

Al Cummings, Duluth's native son, also looks good to Armour, 'tis said, and before the magnate leaves, he will probably have three or four picked as fit for a trial. He is comparing the work of Leighty and Sensenback, with a view to securing either one of them, it is reported.

Armour has also heard of Booth, the Hibbing pitcher, and he has been making quiet inquiries in regard to him. Through the inquiries, his identity was made known, as it was reported some time ago that he was sweet on the range twirler.

**McMillan's**

PURE KETTLE RENDERED LARD

PARAGON HAM & BACON

# READS NEWS IN HERALD

## Important Witness in Macomber-Kinney Case Located.

## B. F. Bishop Says M. Fink Paid Macomber's Location Fee.

A new and important witness for the defense in the trial of the action brought by Warren Macomber against O. D. Kinney and others to clear title and secure possession of a quarter section of land about half way between Tower and Ely, was found in the person of B. F. Bishop of Bemidji, formerly of Fond du Lac, Minn., who testified this morning.

Mr. Bishop became interested in the trial through the published accounts that he read in The Herald last week.

He claims to be the person that located Warren Macomber, Michael Fink, Morris Gundy and Andrew Pederson on quarter sections in the locality named in the winter of 1879-80.

According to Mr. Bishop, who is now employed by the government as timber inspector on the Indian reservation at Bemidji, he was paid $100 by Michael Fink to locate both the latter and Warren Macomber, and was given to understand that Macomber was preempting the claim in Fink's behalf, the latter paying all the necessary expenses.

Under cross-examination Mr. Bishop, who is well known here in Duluth, testified that he got an impression from the newspaper account of the trial that there was something wrong concerning title to the disputed land and that at the urgent request of his wife he finally wrote to Oscar Mitchell, of the firm of Washburn, Bailey & Mitchell, which represents some of the defendants in the case at bar, stating that he was the man who located Macomber and Fink.

Mr. Bishop did not recognize Mr. Macomber. The witness said he had not seen Macomber since the winter he was located on the land in dispute and that he, Macomber, was a much younger looking man than he is today. He denied that he was paid $400 by Macomber for locating the latter on the land.

The cross-examination was not completed when the noon recess was taken.

**At Lester Park.**

Dancing Tuesdays and Thursdays.

**FOR RENT**

Fine large store, heated, near Lake avenue, on Superior street.

T. W. WAHL & CO.,

Second Floor Lonsdale Building.

**RAILROADS**

# WILL MEAN NEW TRACKS

## Branch Lines Will be Built to the Steel Plant.

## Railroad Business Along St. Louis River Will be Greatly Increased.

The construction of the steel plant at Spirit Lake will result in considerable railroad building to that point, aside from the yards that are to be constructed by the steel company itself. It is presumed that the Northern Pacific will be one of the first lines to build a branch to the site of the plant, and probably its example will be followed by other companies. Material for building the plant will doubtless be hauled over the Northern Pacific to the St. Louis river site.

It is expected that the construction of the new plant will greatly increase the railroad business between Duluth and Fond du Lac, both passenger and freight. Aside from the freight that will be transported on account of the plant, the population along the river will be increased to such an extent that it will mean a much heavier business for the railroads, and probably the Northern Pacific will no longer have any reason to say it cannot afford to maintain first-class passenger service between the two points the year round. Many believe that in time the banks of the St. Louis will comprise one of the most popular and fashionable residence districts of the city. No prettier sites for homes can be found at the Head of the Lakes, and there is every opportunity for the construction of handsome residences with beautiful grounds there.

The indications are that the steel plant will greatly hasten the building of an interurban electric line between Duluth and St. Louis river points, a project that has been talked of for a long time past. The steel plant, together with the other industrial concerns that will be attracted by it, and the factories attracted by the Great Northern Development company will soon result in several thousand more people either living along the St. Louis, or passing to and from St. Louis river points every day.

### Big Excursion to Chautaugua Lake, N. Y

On July 26th via Erie railroad. Very low rates to Boston and all New England points. Also Saratoga, Niagara Falls, N. Y. and Jamestown Exposition. Ask E. R. Porch, T. P. A., St. Paul, Minn.

# MORE GOLD FOR FRANCE

## Large Sums Are Being Sent From the United States.

New York, July 8.—The movement of gold from this country to France which has been in progress since early in May, will be continued today by the engagement of Lazard Freres of $1,000,000 for shipment. A year ago the reserve of the Bank of France was about $585,000,000 but at present it is about $20,000,000 less than that amount. Since April France has taken about $22,800,000 from America, while $3,000,000 has gone to London, and $1,000,000 to Holland. New York exchange houses express the opinion that the movement of gold from this country to France is likely to continue until the loans of the Bank of France are satisfied, as that institution is making the shipment of gold profitable by paying interest on it while in transit across the ocean. Having once re-established its reserve at the figure desired the bank of France probably will discontinue such interest and the shipments will stop.

### Removal.

H. W. Coffin has moved his office to No. 112 Manhattan building. Zenith, 291; Duluth, 593.

8 THE DULUTH EVENING HERALD: MONDAY, JULY 8, 1907.

# MARINE NEWS

## ACTIVITY CONTINUES

### No Let Up in Great Pace Set in June.

### Shipments For July Expected to Smash All Records.

According to the over-Sunday arrivals and departures from the Duluth and Superior harbor, the record-breaking movement of ore and coal on the lakes is being kept up and will continue for this week. Shipments in all the different trades during the month of June surpassed all other records of lake traffic, and those of July are expected to be greater still.

A large number of ore carriers arrived in the local harbor yesterday, and the coal fleet was also unusually large. On account of the holiday coming in the middle of last week, there is a big fleet of ore boats at lower lake ports this week, and at some of the docks there have been more vessels than could be accommodated.

In the grain trade there is not much doing, only a freighter now and then taking out a cargo of grain from this port. The lumber traffic is keeping up at a good pace and there has been little delay except from the occasional fogs.

One reason for the good record for ore and coal shipments during June was that there was practically no delay from storms during the whole month. The weather was unusually good from a marine standpoint. July and August are expected to be as good, and the shipments for these two months will probably smash all records.

### WILLCUTS IMPOSES FINES.

#### Three Launch Owners Violated Harbor Rules and Regulations.

Fines were imposed Saturday afternoon on three launch owners of this city by Collector of Customs L. M. Willcutts for violations of the harbor rules and regulations. Three other fines were imposed on the owners of steamers which had violated the rules pertaining to the passage through St. Mary's river.

It was the first time that fines had been inflicted on the owners of small launches in this city but the customs officials had given due warning that unofficials had given due warning that unbe imposed. The launch owners failed to give the proper passing signals in the St. Louis river.

The owners of gasoline launches which were fined were Herman M. Olson, owner of the Newsboy; H. S. Patterson of the Dispatch; and Peter Grignon of a launch whose name is unknown. All of the violations were detected on the Fourth of July when the customs officials were particularly active on the bay.

While going down St. Mary's river recently the steamer North West exceeded the nine mile speed limit between Harwood Point and the Dark Hole and as a result a fine of $200 was imposed. The steamer J. C. Wallace was also fined for violating St. Mary's river rules and also the Augustus B. Wolvin. Each of the fines imposed was $200.

### SERVED MANY YEARS.

#### Veteran Tugman, John Cullman, Resigns to Engage in Business.

Chicago, July 8.—After serving as master of the tug T. T. Morford for fourteen years, Capt. John Cullman, one of the most widely known tugmen on the Great Lakes, resigned today to engage in private business. He will be succeeded in the Morford by Capt. Edward Johnson, the youngest tug master on the river.

Capt. Cullman is at the head of a company owning a fleet of canal boats which has secured a contract from the city to deliver garbage to the reduction station at the stockyards. Capt. Cullman has had many narrow escapes during his long service on Chicago river. At one time he was blown forty feet into the river by the explosion of the Morford's boiler, escaping without a scratch, although several men were killed by the accident.

At another time a steamer he was towing knocked the bridge at South Halsted street off its pivot and it fell directly on top of the tug, but Capt. Cullman saved his life by lying flat on the deck.

#### Exonerates Captain Drake.

Buffalo, July 8.—Capt. James Stone, United States supervising inspector of steamboats for the Ninth district, in a letter from Cleveland exonerates Capt. M. M. Drake, insurance adjuster, for his connection with the disposal of a condemned lifeboat from the steamer Chili, which later appeared on the steamer W. H. Sawyer.

Early in June the local inspectors condemned the lifeboat on the Chili, and afterward complained that it had been transferred to the Sawyer and offered for inspection. In his letter Capt. Stone says that Capt. Drake sold the boat in good faith and that it was still useful for other purposes.

### NEW VESSEL IN PORT.

#### L. S. DeGraff Brings Up Big Cargo of Coal.

The new steamer LeGrand S. DeGraff of the Tonawanda Transportation company, reached the port of Duluth for the first time last evening, having on board a big cargo of coal of some 12,500 tons. She loaded at Lorain and was four inches lighter than the Kerr when she made her record breaking trip. The DeGraff was launched about a month ago.

The package freight steamers Codorus and Alaska are in port today for the first time for some time. The Codorus has made this port before this season, but the Alaska is on the Buffalo-Chicago run and has not been at the Head of the Lakes for years. Both vessels belong to the Anchor line.

A NATURAL BRACER
for hot days.
Iced
POSTUM
with cream, sugar, and a squeeze of lemon.
"There's a Reason"

### TO HONOR HIBBARD.

#### Engineers' Office Will be Closed During the Funeral.

In memory of Clell R. Hibbard, formerly vessel recorder and general clerk at the United States engineer's office, who died on Friday morning, the government building, at the foot of Lake avenue, will be closed tomorrow afternoon while the funeral of Mr. Hibbard is being held.

The funeral services will be held from Trinity Pro-cathedral, at Twentieth avenue west, and it is expected that there will be a large attendance of the friends of the deceased.

Mr. Hibbard was well known in marine circles at the Head of the Lakes and numbered many marine men of prominence among his friends. He had been employed, for the past fifteen years, in the engineers' office in various capacities and was well liked by all with whom he came in contact.

### NEW STEAMER ASHORE.

#### Henry Phipps Went on Rocks off Pyramid Point, Sunday.

Glen Haven, July 8.—The new steamship Henry Phipps of the Steel Corporation fleet struck on the rocks of Pyramid Point early Sunday morning during a heavy fog. The steamers Douglass Houghton and Mataafa of the same fleet went to her assistance and after working on the ship all day succeeded in releasing her at 7 o'clock last evening. The Phipps was apparently uninjured and proceeded to her destination. She was bound for South Chicago with a cargo of iron ore.

#### Brings Boat Club Members.

The passenger steamer Huronic of the Northern Navigation company reached Duluth about noon today from Port Arthus. She brought in quite a load of passengers among them a number of the members of the Fort William Boat club, who are on their way to the White Bear regatta this week. The steamer clears for Sarnia this evening. The Ancher line passenger boat Juniata left for Buffalo last evening with a big load of passengers and package freight.

#### The Sault Passages.

Sault Ste. Marie, July 8.—(Special to The Herald.)—Up: Colborn, 8:20 Sunday night; Bransford, 9; Sellwood, Michigan, 11; Crescent City, 12:20 Monday morning; Crerar, 1:30; Morgan, Grantner, Matoa, 3:30; Mary Elphicke, 4; Snyder, Neebing, 6:30; McIntosh, 6:40; Bartow, 7:30; Peter White, Saxon, 8:20; Edenborn, 9; H. H. Rogers, 5:30; Maritana, Christopher, 10. Down: Duluth, Majestic, 9 Sunday night; Dovock, 10:30; Ream, 12; Viking, 12:40 Monday morning; David Whitney, Stephenson, 1; Beckerdike, 1:40; Langell Boys, Jackson, Philip Minch, Harvey Brown, 6:20; Lynn, Bell, 7:30; Goodyear, 8; Australia, Polynesia, 9; England, Curry, 9:30; Athens, whaleback, 10:30; Stanton, 11.

Up—Manitou, 8:40 Saturday night; Briton, Maida, 9:20; Parent, 11:20; French, 4:20 Sunday morning; Dalton, 6:20; L. C. Smith, 6; Westcott, Big Wolvin, 7:20; Yale, 9; New Mills, Sheadle, noon; small Gratwick, 1 p. m.; Sachem, 1:40; Manitoba, Major, Argo, George Owen, 2:30; Shaw, 4; Toltec, J. D. Marshall, 4:40; Turret Cape, 7; Donneconna, 7:20; Gayley, Waldo, 8; Colborn, 8:30; Bransford, 9. Down: Japan, 3:40 Saturday morning; Turret Crown, Caribou, 4; Case, Rees, 5; Pendennis White, Adams, 5:30; Strathcona, Townsend, 6:20; Norton, 7; Pentland, 7:30; William Mather, 7:40; D. R. Hanna, 8; ates, 8:30; Bermuda, Hoover, 9; Watt, Wawatam, Rappahannock, Montezuma, 10:30; Mecosta, 11:30; Presque Isle, 12:30 p. m.; Corey, 1:40; Mahetoa, 3; Cadillac, 5; Ottawa, Murphy, 5:40; Sherwin, 7; Garretson, 8; Harvard, 8:30.

#### Passed Detroit.

Detroit, July 8.—(Special to The Herald.)—Up: Lackawanna, 9 Sunday night; Street, barges, 10; Renssalaer, whaleback 11:30; Maricopa, Fritz, 11:40; Onoko, 12; Weeks, Tyrone, Maythan, 1 Monday morning; Flower, 2:30; Leonard, McLouth, 3; Ford, 4:40; Shaughnessey, 6. Down: Pope, 10 Sunday night; Rockefeller, Reobling, 10:50; Richardson, 11; Rumsas, 1 Monday morning; Annie Laura, Hines, barges, 2:30; Mariska, Manda, 3:40; Iron King, consort, 4; Poe, Thomas Clarke, Small Wolvin, 4:30; Hall, Flint, 5; Zillah, barges, 5:30; Uganda, 7:15.

Later: Up—Mohegan, barge, 3:30; Admiral, 11. Down—Uganda, 7:15; Fairmount, barges, 8; Manchester, 9:40; Beese, 10; Milwaukee, 10:30; Plankinton, 11.

Up: Saxon, Matoa, 9:30 Saturday night; Ed Smith and barge, Calvin and barge, Tioga, Christopher, 10:30; McIntosh, 11:30; Barlow, 12; Westmount and barge, Peter White, Golder, 12:40 Sunday morning; Edenborn, Mary Elphicke, 1:40; H. H. Rogers, Cumberland, City of Rome, Langell, barges, Maine and barges, Haskell, 2; Norseman and barges, 2:20; Colgate, 4; L. J. Boyce and barge, 4:40; Maritana, Bielman, McLachlan, 5; Corona, 5:30; Corsica, 7; Curtis and barge, Weston and barge, Tower, 7:40; Tampa, 8; James Wallace, Colonel, Keefe, 8:40; Bessemer, John Mitchell, 9; Gould, 9:30; S. M. Stephenson, 10; Holmes, Stackhouse, Sonora, Massachusetts, 11:30; Maunaloa, noon; Pollock, Niko, Peterson, 1:30 p. m.; Sylvania, Cornell, Bixby, 2; Griffin, 2:20; Bangor, 2:40; Black, Cole, Eads and whaleback, 3; W. S. Mack, 3:30; Samuel Mather and whaleback, 4; Louisiana, German, 4:30; W. W. Brown, 5; Lyconing and barge, Delaware, 5:30; Pueblo, 6; Niagara, Rome, Orion, 6:40; Joliet, Prentice and barges, 7; Osborne, Owego, 7:30; Lackawanna, (arrived), 9. Down: Kensington, Coulby, Parks Foster, 9:20 Saturday night; Morrell, 11:15; Uranus, 1:30 Sunday morning; Jupiter, 4; Western Star, 4:30; Bulgaria, 5:30; Chamberlain, Merida, Turret Court, 9; Wheeler, Reis, 9:20; Vance, 9:40; Queen City, W. E. Fitzgerald, 10:20; Helena and scows, 10:40; H. B. Hawgood, Orinoco, Granda, 11:40; B. L. Smith, 12; Morse, Masaba, Malta, 12:40 p. m., Gilbert, 1:40; Cort, Nesmyth, 2:40; Centurion, 3:30; Tuscarora, Peck, Magna, 4:20; Samoa, 5:30; Manola, Martha, 6:20; Eddy, Pennington, Rand and consort, Fleetwood, Moravia 3; Earling, 7:30.

#### Vessel Movements.

Ashland—Cleared, ore: One Hundred Thirty-two, Hundred Seventeen, McDougall, Neilson, Lake Erie.

Escanaba—Arrived: Umbria, Cranage, Packer. Departed: Caledonia, Falson Lake Erie.

Port Colborne—Up: Ford, Ames. Down: McVittie.

Waukegan—Arrived: Howe.

Cleveland—Arrived: Neptune, Mars, Heffelfinger, Marina, Choctaw, Morrell, Jupiter. Cleared, coal: Penobscot, Port Washington.

South Chicago—Arrived: Steel King, Venice. Cleared: Gary, Superior.

Buffalo—Arrived: Owen, Joseph Gilchrist. Cleared, coal: Wright, Chicago; Oceanica, Duluth; A. Wilson, Parry Sound; Mingee, Byng Inlet. Light: Prince, Chicago. Mdse.: Mohegan, Byng Inlet.

Marquette—Cleared: Carnegie, Buffalo; Cadillac, Wawatom, Cleveland; Flagg, Erie; Warriner, Ashtabula.

Chicago—Arrived: Boston, Saranac, G. N. Orr. Cleared: Wade, Buffalo.

#### Port of Duluth.

Arrivals: Fairbairn, Gilchrist, Superior City, Riddle, J. J. Hill, J. H. Hoyt, James Reed, James Laughlin, Richard, big Mather, F. Peavey, Pathfinder, Sagamore, Amasa Stone, D. G. Kerr, C. W. Watson, Woodruff, Antrim, Leafield, light for ore, lower lakes; Clemson, Sinaloa, Monroe, C. Smith, Thomas Wilson, Senator, J. G. Butler, Jr., H. S. Wilkinson, Charles Hubbard, Le Grand De Graff, Penobscot, George F. Williams, Kirby, Hartnell, coal, Lake Erie; Troy, Jesse Spalding, A. D. Davidson, light for grain, Buffalo; Reynolds, Codorus, Alaska, Eber Ward, merchandise, Buffalo; Juniata, passengers and merchandise, Buffalo.

Departures: Ball Brothers, Russell, barge 120, Siemens, Van Hise, Socapa, Neshota, Zimmerman, W. B. Kerr, Maia, Superior City, Fairbairn, J. H. Hoyt, J. J. Hill, Carrington, Pathfinder, Sagamore, Sacramento, Chieftain, Paisley, Carter, Princeton, W. Scranton, ore, lower lakes; Duluth, North Star, Scranton, Superior, North Wind, Northern Wave, Utica, merchandise, Buffalo; Juniata passengers and merchandise, Buffalo; Standard Oil barge 86, light for Chicago; Sparta, lumber, Lake Erie.

#### Ocean Steamships.

New York, July 8.—Arrived: Steamer Barabrossa from Bremen. Glasgow—Arrived: Steamer Columbia from New York.

# ON THE IRON RANGES

## IS KILLED AT SUMMIT

### Brakeman Hayes Run Down by Duluth & Iron Range Train.

### Was Looking Over His Train When He Was Struck.

Two Harbors, Minn., July 8.—(Special to The Herald.)—Edward Hayes, a brakeman on the Duluth & Iron Range, was struck by an ore train while near Summit, Sunday morning, and received injuries from which he died a few hours later at the Bray hospital, Biwabik. He was on a south bound ore train. It had stopped at Summit. In getting off to look over his train he stepped onto the opposite track and was run down by a train north bound on that track. Hayes formerly lived at Ely and his relatives reside at Grand Rapids and Cooperville, Mich. He was a member of the local lodge, B of R. T.

The home of A. D. Holliday has been quarantined on account of diphtheria.

The Aduatec mine at Mesaba has started loading its stock pile and a switch engine and crew have been sent from here to handle cars for the steam shovel.

## HAND CAR RIDE ENDS IN WRECK

### Six Out of Eighteen on Car Are Injured.

Hibbing, Minn., July 8.—(Special to The Herald.)—Eighteen men employed on the grade by the Duluth, Missabe & Northern road who have been camped near the Winnifred mine, a short distance from here, while returning to their camp on a hand car Saturday night had narrow escapes when their car was struck by a train of empties, near Mitchell, about a mile from Hibbing. Six were injured. The others jumped just before the impact. The men had been in town buying tobacco and other supplies. Five of the injured were taken to the hospital in Duluth Sunday.

Bert Brown sustained a broken thigh, several fractured ribs and perhaps internal injuries. His injuries are very bad, but he will probably recover.

The others hurt were: Celestin Martel, the camp cook, left arm broken; Andrew Thompson and Thomas Halloran, cut and bruised; William Bliss, scalp wound and injured knee; George Amel, painful bruises.

It is said that the empties which struck the handcar were being pushed rapidly by a locomotive and there were no light to warn the men on the hand car of the impending danger. That none was killed is considered little short of miraculous.

### ROMANCE SUSTAINS JOLT.

#### Bridegroom Arrested on Charge of Abducting Girl Wife.

Eveleth, Minn., July 8.—(Special to The Herald.)—Clifford L. Bohannon and his bride, formerly Miss Mary Butler of Lincoln, Neb., stepped lightly from the train from Duluth Saturday afternoon both wearing the smile that indicated matrimonial bliss, but their joy came to a ruthless ending when an officer approached them and proceeded to place Bohannon under arrest on the charge of abducting the girl from her home in the Nebraska capital. Bohannon is in jail awaiting the arrival of an officer from Nebraska with the necessary papers that may take him back to the scene of the romance in which he played a prominent figure. Meanwhile his young wife is comforting him and declaring she will never be separated from the man she loves.

There was no little interest here in The Herald special from Lincoln, printed in Saturday's paper, telling of the wrath of the father of the girl, a well known liveryman of University Place, Lincoln, who had sworn out a warrant for Bohannon's arrest on the charge of abducting his daughter. It develops the officers here had been advised, as the dispatch stated, the couple was headed for Eveleth, and they were ready to make the arrest when the couple arrived from Duluth.

Bohannon declares he will fight extradition or any other resort of the father to separate him from his wife. The couple became acquainted at the University of Nebraska where both were students. The girl is only 17, and her parents objected to her being married. The couple, however, outwitted the girl's parents by means of a hand car ride and caught a convenient train to St. James, Minn., where they were married. Then they came to Duluth and Eveleth.

We engrave wedding invitations.
We engrave at home cards.
We engrave visiting cards.
We sell fine letter and note paper.
Our ideas of all stationery are new and very stylish.
F. D. Day & Co.,
Fashionable Jewelers,
315 West Superior Street.

## TWO HARBORS TO VOTE ON TUESDAY

### Will Decide the Question of Issuing Sewer Bonds.

Two Harbors, Minn., July 8.—(Special to The Herald.)—The question of deciding whether the city shall sell $40,000 in bonds for the purpose of providing funds to extend the sewers to the northern portion of the city, will be up to the voters of two Harbors tomorrow when a special election for that purpose will be held.

The general sentiment seems to favor the proposition and it is expected it will carry by a large majority.

### RED FLAG CARRIED.

#### Socialistic Emblems of Picnickers Aroused Eveleth People.

Eveleth, Minn., July 8.—(Special to The Herald.)—The people of this city were considerably angered yesterday when the participants in the Socialist picnic held at Auburn paraded through town carrying the red flag of Socialism. The scarlet banner headed the procession to the picnic grounds. There were rumors of an attempt being made to capture the crimson emblem, but suggestions to that end were not encouraged, as no one believed the misguided followers of the alleged flag could harm anybody but themselves.

### WAS A CLOSE GAME.

#### Virginia Defeats Kelley Nine After a Red Hot Battle.

Virginia, Minn., July 8.—(Special to The Herald.)—The fans that witnessed yesterday afternoon's game between the Virginias and the Kelley Hardware nine of Duluth received their money's worth. It was one of the best games of the season on the range, characterized by plenty of hard hitting. Both sides changed pitchers. Virginia finally won by a score of 6 to 5. The batteries were: Virginia—Rosevear, Quinlan and Anthony; Kelley Hardware—Wendeland, Schaefer and Robinson.

### BRAKEMAN'S CLOSE CALL.

#### Foot Catches in Switch and He Sustains Slight Injury.

Hibbing, Minn., July 8.—(Special to The Herald.)—As Joseph Lomgpre, a brakeman employed in the yards of the Oliver Mining company near the Hull shaft, was throwing a switch Saturday his foot was caught and before the approaching train could be stopped his leg was hit by a brake and he was painfully injured.

His cries attracted the attention of another brakeman who signalled the engineer to stop, otherwise Longpre might have been killed. The injured man was to have been married this week, but the ceremony will probably have to be delayed.

### RANGES IN BRIEF

Hibbing—Miss Amy Bronsky has returned to her home at Chippewa Falls, Wis., after a long visit with her sister, Mrs. Thomas J. Godfrey.

Ely—Peter Schaeffer, editor of the Ely Miner, has been recommended by Congressman Bede for the appointment of postmaster at this place.

Eveleth—The board of equalization is meeting today in the council chamber to correct the assessments of the city of Eveleth for the year 1907.

Hibbing—John Kleffman has returned to Hibbing after an absence of several months spent in Missouri, where he is successfully prosecuting lead and zinc mining operations.

Hibbing—Thomas F. Cole, president of the Oliver Iron Mining company; James Gayley, first vice president; W. J. Olcott, president of the Duluth, Missabe & Northern, and J. F. McLean, general manager of the Oliver Iron Mining company, visited several mines in this vicinity Sunday.

Eveleth—Four Austrians were arrested Saturday afternoon by the pumpman at St. Mary's lake, three miles from Eveleth, where they were swimming. The city's water supply is derived from the lake and the city does not allow swimming or boating there.

Virginia—J. J. Wagenstein of Duluth is drawing plans and specifications for the Virginia Machine & Foundry company for a building 130x40 feet which will be used for a foundry, machine and blacksmith shop. The boiler room will be 25x32 feet. The increasing business of the company necessitates the new building.

### MONUMENT DEDICATED.

(Continued from page 1.)

house were opened with an invocation by Rev. John W. Greenwood, rector of Trinity Episcopal church. Then followed the presentation speech of Mr. J. H. Jenkins, in which Mr. Jenkins, representing the monument, committee and Minister Hicks, formally presented the monument to the city.

The gift was accepted on the part of the city by Maj. Banderob. Than Gen. Arthur Macarthur, ranking officer of the United States army, made a short but telling talk.

A song, "Red, White and Blue," by a chorus of young ladies of the high school, led by W. H. Babcock, formed a pleasing feature. The address of the day was delivered by Bishop Samuel Fallows of Chicago. Then followed the anthem, "America," by the choir and audience and the benediction by Rev. Edward H. Smith, pastor of the First Congregational church, and chaplain of the Second regiment, Wisconsin National Guard.

The Hicks monument is a noble and impressive colum. It is the work of Chevalier Gaetano Trentanove, the designer of some of the most noted monuments in the United States. The model was made in the studio of Chevalier Trentanove at Florence, Italy, and the casting in bronze was accomplished at the foundry of Galli Brothers, also at Florence. The monument is collossal in size. It consists primarily of a bronze group, ten feet in height and weighing some four tons. This surmounts a massive stone pedestal, fifteen feet in height and weighing twenty-five tons. There are three figures in the bronze group, or monument proper. The central figure is that of an officer. The secondary figures are those of a private and a bugler. They are posed to represent and suggest a thrilling episode of battle, to-wit, an advance on the position of the enemy with the participants about to engage in a hand to hand strggle.

CASTORIA
For Infants and Children.
The Kind You Have Always Bought
Bears the Signature of Chas. H. Fletcher

## MISSION OF PEACE

### Is Dewey's View of Sending Battleships to the Pacific.

### Does Not Think There Will be Any Serious Trouble.

New York, July 8.—Admiral Dewey, who is sojourning for the summer at Richfield Springs, N. Y., is quoted in an interview published in the American today, as saying in regard to the transfer of the battleship fleet to the Pacific:

"It is a pity we have not ships enough to keep powerful fleets in both oceans, but since we have not, it seems that in the interests of peace it is best at this time that our fleet should be in the Pacific.

"This cruiser transfer, or whatever you like to call it, is a mission of peace. I don't think it likely that this country will become seriously involved with any power. But if trouble should come by any chance, it is well to be fully prepared for it.

"It is necessary for us to hold the balance of sea power on the Pacific. The defences on that coast are not up to the standard of the Atlantic. That the nation that has this power controls the situation was proven in our war with Spain.

"There were 175,000 Spanish soldiers on the island when Rivera's fleet started out of the harbor of Santiago de Cuba. With the sinking of the fleet the war practically ended. Fortunately the United States is big and has such facilities that it cannot be bottled up.

"I would say that unless the danger was most imminent it would not be advisable to concentrate a large fleet, with hundreds of officers and thousands of men, in Philippine waters. The climate is not right, as I know from personal experience.

"I believe one of the reasons we had such an easy victory over the Spaniards was that they had been so long in that enervating climate. I am certain that we would not have fought so well when we left as when we entered.

"An enemy might take the Philippines and Hawaii, but as soon as we met them on the sea, they would have to give them up. The very presence of our sea force in the Pacific will serve every purpose."

Admiral Dewey said there should be no trouble in taking the fleet around the horn into the Pacific. The battleships, he said, should have no more difficulty than a ferry has in crossing to Hoboken. It was merely a question of coal and a question of dollars.

So far as leaving the Atlantic coast unprotected by the transfer of the fleet, Admiral Dewey said there was nothing to fear. There were no enemies to threaten the Atlantic coast, he said, and even if there were the army could take care of them. The admiral said the coast defenses there are in excellent shape.

In closing the interview, Admiral Dewey intimated that he saw two possible effects of importance in the transfer of the fleet. He believes it will urge the construction of another Atlantic fleet, with the ships now building as a neucles, and he hopes it will stimulate and hasten the completion of the Panama canal.

CHAMBERLAIN'S COLIC CHOLERA AND DIARRHOEA REMEDY.
A few doses of this remedy will invariably cure an ordinary attack of diarrhoea.
It can always be depended upon, even in the more severe attacks of cramp colic and cholera morbus.
It is equally successful for summer diarrhoea and cholera infantum in children, and is the means of saving the lives of many children each year.
When reduced with water and sweetened it is pleasant to take.
Every man of a family should keep this remedy in his home. Buy it now.
PRICE, 25c. LARGE SIZE, 50c.

## AN EXCITING ADVENTURE

### Duluth Girl Told Sheriff of Stage Coach Robbery.

### Rode Seven Miles to Carry Message From Passengers.

Riding for seven miles on foam covered horses through the mountains along a California stage coach trail to a telephone station, Miss May McAlpine of this city, and a Santa Rosa relative, participated in a thrilling adventure in warning the officers of the law of a stage coach robbery in the Yosemite valley a few weeks ago.

Miss McAlpine, is the daughter of Mrs. Peter McAlpine, 122 Sixth avenue west, and the latter has just received a letter telling of the adventure in which the two young ladies participated. Miss McAlpine has been visiting relatives at Santa Rosa and will probably remain there until next fall.

It seems that Miss McAlpine, accompanied by Miss Hazel Jackson, were spending some time in the Yosemite, and one day were out horseback riding on the stage road between Miami and Ahwanee when they met the stage with a load of frightened passengers soon after they had been held up.

The girls were informed of what had happened and were asked by some of the timorous passengers not to proceed further. They laughed at any suspicion of fear, however, and when asked by the stage driver if they would ride on to the nearest telephone station and send a message to the sheriff or officers at Madera they at once volunteered for service, lashed their horses, and were soon on the way.

They rode for seven miles to the nearest telephone and sent word of the hold-up to the officers who were soon hot on the trial of the highwaymen.

When interviewed afterwards the young ladies said they had enjoyed the adventure and declared they had not been the least bit frightened at any time on their ride. The officers at Madera say that the girls took a good deal of risk in riding over the road at that time to warn the officers.

## IS THE SUPERIOR LID LEAKING?

### Ferries Were Well Patronized on Sunday Afternoon.

Is the Superior lid leaking?

There was not a suspicion of a leak in the Duluth cover yesterday, but in the little town across the bay, they say—well, anyway, it is said that the Superior ferries did a rushing business yesterday and part of the crowd that "packed" them to the rail going over, "loaded" them to the rail on the return trip.

The only inference is that there is a leak over there. Duluthians would hardly stock up on case beer to drink across the river and the fact remains that a goodly number went over sober and returned in the that jovial mood which borders on hilarity.

The Superior lid is considerably older than the Duluth article and it may have rusted and grown weak in spots. The officials over there say that they know nothing of the alleged leak and that they believe that their lid is still as tight as the state made article which brings woe to a goodly portion of Duluth's population and has boosted the sale of Saturday ease beer to almost double its former proportions.

But the "hunch" has evidently gone the rounds and Superior is getting to be a well patronized town on Sunday afternoons.

### AERONAUT BADLY HURT.

(Continued from page 1.)

autoists hurried to the aid of the injured, who were taken to the hospital. Dr. Thomas was found to have sustained a fracture of the right leg and to have suffered internal injuries. His body was covered with bruises. Miss Haas and Miss Rogers both were unconscious when found lying in the roadway.

The physicians found that Miss Haas would have to undergo the amputation of her left leg to save her life.

The curve, where the accident occurred, is extremely dangerous and there have been many accidents at that point. Two women were killed at the curve last year in an automobile accident similar to the one last night.

### ATTORNEYS DECLINE.

(Continued from page 1.)

with the violation of the interstate commerce law.

"For this defendant now to assert its innocence of matters that it is not charged with, or attempt to show that it had been innocent of wrongdoing in connection with matters outside of the record of this case would present a situation unheard of in Anglo-Saxon jurisprudence."

The statement then claimed at some length that the court had no right to go outside the records of this case in considering the penalty to be meted out.

The statement then concluded:

"If the occasion shall ever arise in an appropriate proceeding where this defendant can without any waiver of its legal rights subject itself to the question of its having heretofore violated the interstate commerce law it will certainly appear that since the passage of that law there has been no violation of its provisions by either the Standard Oil company of New Jersey or the Standard Oil company of Indiana."

J. D. Archbold, vice president of the Standard Oil company of New Jersey; H. H. Felton, president of the Union Tank line; C. M. Pratt, secretary of the Standard Oil company, and F. W. Barstow, the assistant treasurer of the company were in court during the proceedings.

Chicago, July 8.—Although they have been afforded the opportunity by Judge Landis of presenting evidence before the federal court that the Standard Oil of New Jersey has never broken any of the interstate commerce laws, officers of the corporation now in Chicago, and the attorneys for the company were undecided yesterday whether they would take advantage of the chance at the hearing today.

Judge Landis notified them at the close of court Saturday that he would listen to anything they had to present which they thought might show that they were innocent in other cases. It was believed that he was his intention to take into consideration any mitigating facts in fixing the fine.

Whether the defendants would try to make a showing or not was to be decided at a conference to be held immediately prior to the convening of court at the offices of the company. It is understood that the instructions given by Mr. Rockefeller after the close of court Saturday were to present the case as permitted by the court.

The question was under discussion yesterday between the attorneys and officers of the company, but a final decision was postponed until today.

The Standard Oil company is ready to appear in court and furnish Judge Landis with any information that he may desire. With the exception of John D. Rockefeller and his brother, William, all of the witnesses who were subpoenaed have remained in Chicago to await the pleasure of the court.

"We are ready to give Judge Landis any information which he may desire which will have any bearing on the case," said Attorney Rosenthal.

District Attorney Sims said that the question of asking for indictments against the Standard Oil company of New Jersey based on the admissions of witnesses in court on Saturday to the effect that the company had received mileage of three-fourths of a cent on cars from the Union Tank line had not been considered at the present. He intimated that it might be made the basis for further action against the company when the present cases are ended.

Mr. Rosenthal and Mr. Miller, attorneys for the company, both denied that there was any significance to the testimony on that point.

### MURDERS GOVERNOR AND LOSES OWN HEAD.

Hankow, China, July 8.—The governor of the province of Nganhwei was murdered yesterday by a student. Accompanied by the director of police the governor was about to enter a school at Nganking, capital of the province of Ngankwei, when several shots were fired at the governor, three bullets inflicting mortal injuries. The director of police seized the assassin and decapitated him on the spot. No further disturbances occurred.

D. E. H., July 8, '07.

WASH SUITS — yes, and they'll bear the brunt of the boy's adventures during vacation, and the price is so low that you can always have a fresh suit in the house waiting for his return.
Neat wash suits for boys are here for 75c and $1, in tan and blue colors, and $1.50 ones in different shades—from that up to $4.
Also a splendid line of wash hats and tams, made of linen and duck, at 25c and 50c.
And pretty wash dresses for girls from $4 up.
Columbia Clothing Co
Low Shoes for Boys, $1.75 to $3.50.

FOR SALE
Lumber, Lath & Shingles
J. D. Howard & Co.
216 W. Superior St.

FOR SALE
The choicest brick two flat building in the City of Duluth. Fine location in the East End.
T. W. WAHL & CO.
Second Floor Lonsdale Bldg.

DULUTH MADE SHOES
are good shoes
Northern Shoe Co.
Makers

Careful Housewives
WHEN PUTTING AWAY STOVES

Always give them a coat of 6-5-4 to make them rust proof.
It shines itself, is applied like paint, is better than any enamel for stoves, pipes or wire screens.
It makes old stoves look like new.
For sale by Kelley Hardware Co., Northern Hardware Co., Duluth Hardware Co., F. H. Wade, O. B. Johnson, Johnson & Moe, Panton & White Co., E. Fiebiger and I. Freimuth.

Try them for lunch and you will have them for dinner.

**Uneeda Biscuit**

The most nutritious staple made from wheat.

5¢ *In moisture and dust proof packages.*

NATIONAL BISCUIT COMPANY

EXCURSION RATES From Duluth and Superior

$59.90 California and return daily to July 5.
$38.30 Salt Lake City and return July 2 and 16.
$38.30 El Paso, Texas, and return July 2 and 16.
$31.80 Dallas, Austin and San Antonio, Texas, and return July 2 and 16.
$31.65 Denver, Colorado Springs and Pueblo and return daily to September 30.
$30.10 Deadwood and Lead, S. D., and return daily to September 30.
$50.00 Portland, Or., via Denver and Salt Lake, and return via Seattle, daily to July 12.
$33.00 Boston, New Haven, Portland, Me., and White Mountains, and return daily to Sept. 15.
$31.50 Montreal, Syracuse, Utica and Albany and return daily to September 15.
$35.80 Jamestown Exposition, Norfolk, Va., and return daily until November 30.
$47.40 New York City and return via Jamestown Exposition daily until November 30.

Also Excursion Rates to many other points in Arkansas, Oklahoma, Texas, Colorado, Arizona, New Mexico and the Black Hills, via the

**NORTH-WESTERN LINE**

Tickets to Norfolk, Va., and return for Jamestown Exposition, with choice of route one way via Boston and New York, Philadelphia, Baltimore and Washington will also be on sale every day at slightly higher rate than above.

For tickets and information, call on

G. M. SMITH, Agent, 302 West Superior Street, Duluth,
H. R. GROCHAU, Agent, 815 Tower Avenue, Superior,
or address T. W. TEASDALE, Gen'l Passenger Agent, St. Paul.

# NEW WORK FOR BIG MAP

## Topographic Work in 1907 by United States Geological Survey.

## Parties in the Field and Work Being Vigorously Pushed.

Washington, July 8.—The great topographic map of the United States, which has been part of the work of the federal survey since its beginning, will be advanced this stason by work in thirty-one states and four territories. Four states—Massachusetts, Rhode Island, Connecticut and New Jersey—have already been completely mapped in cooperation with the state surveys, leaving unfinished work in forty-one states and six territories.

This great map is published in sheets whose printed outlines measure about 16 by 17 inches, the areas represented being called quadrangles. Each quadrangle is limited by lines of longitude and latitude—meridians and parallels—and is named from some natural or other feature with it (such as a mountain range, lake, city, or town), and this name is applied to both the quadrangle and the sheet. The scale of these sheets varies according to the nature of the region mapped. It may be four miles, two miles, or one mile to the inch, and a few special maps are published on larger scales.

These maps, or atlas sheets, are printed in three colors; black for the cultural features, such as boundary lines, roads, railroads, towns and cities; brown for the topography, or the element of elevation, represented by contours showing heights above sea level; and blue for the water—the rivers, lakes and the sea with its bays and inlets.

The topographic work planned for the coming season is briefly outlined in the following paragraphs. All the parties are now in the field and the work is being vigorously pushed.

MICHIGAN.

The state geological survey of Michigan of which Dr. A. C. Lane is state geologist, acts in co-operation with the federal survey in topographic work in Michigan, and A. M. Walker of the United States survey, who has charge of the work, is assisted by Percy K. Miller, Frank H. West, Jay de Puy, and Leigh H. Townsend, students of the University of Michigan and residents of the state. Field work is now in progress on the Howell quadrangle in the Southern Peninsula, and work on the Milford quadrangle, which lies directly east of the Howell, will be begun later in the season.

WISCONSIN.

A topographic survey of the Cross Plains quadrangle was begun on May 25, by A. T. Fowler. This will be completed about July 15, when work will be started on the Oconomowoc quadrangle, which will also be completed before the field season closes.

MONTANA.

In Montana topographic surveys are in progress on the Blackfeet Indian reservation, where work was begun in June, by H. L. Baldwin, assisted by Basil Duke, on the Sapphire quadrangle, where J. F. McBeth is in charge; on the Nyack quadrangle, which was assigned to Arthur Stiles and Charles Hartman; and on the Glendive quadrangle, which is being mapped by D. F. C. Moore. Work in the Missoula region will be started by Mr. McBeth on completion of the Sapphire quadrangle.

MINNESOTA.

Surveys in northern Minnesota will be extended across the large swamp area which stretches from Red Lake northward to Lake of the Woods. Field work has been begun by E. L. McNair, A. P. Meade, Jr., and Fred Graff, Jr. A report on the survey of the Mud Lake district, compiled last year under a special appropriation made by congress in the interests of the Chippewa Indians, was submitted to congress, with plans and specifications for and estimated costs of reclaiming the entire Mud Lake area by ditching.

A survey of the Rockford quadrangle, which lies immediately north of the Minnetonka was begun on May 15, by J. G. Staack, and will be completed about the first of September. The University of Minnesota is particularly interested in Mr. Staack's work.

WYOMING.

Field work on the Gros Ventre quadraple, Wyo., has been begun by Thomas Bannon, and triangulation will be extended westward from this area.

# OPINION IS FAVORABLE

## City Attorney Outlines Plan for Getting New Gas Contract.

## Provides for Thirteen Years Gas Service Under Present Rates.

According to the opinion of City Attorney Bert Fesler there is no obstacle to an arrangement between the city and the Zenith Furnace company for a contract that will enable the company to furnish the city with gas for ten years to come after the expiration of the present contract. In other words, Mr. Fesler holds that the city may enter into a contract with the company to make another ten-year contract for gas, when it shall have completed its proposed new coke ovens and secured additional facilities for furnishing a larger volume of gas for city consumption.

Several days ago President A. B. Wolvin of the Zenith Furnace company and Manager Andrews of the company's gas department met with the board of water and light commissioners and the tentative plan of new contract based on new construction work by the company to furnish more gas, was discussed. The commission asked City Attorney Bert Fesler for an opinion as to the extension of the present contract in force between the city and the furnace company, or the city's right to substitute a new contract for the old one before the latter shall have expired, also as to what extent the extension can be made and whether there are any legal objections to a substitute contract running fifteen years.

The plans of the furnace company for new coke ovens, it is understood, depend to some extent on the prospect of its arranging with the city to take the increased volume of gas that will be manufactured, as the company must, for an economical operation of its plant, find a consumer of the gas by-product.

Mr. Fesler's opinion, which has been filed with the water and light department, is as follows:

"All the authority we have with respect to this matter is found in chapter 144 of the general laws of the state for the year 1903. By this law the city is given authority to enter into a contract for the purchase of gas for the purpose of operating a gas lighting system owned by the city, upon terms as may be approved by a three-fourths vote of the common council, subject to these limitations:

"(1) That the city shall not pay a higher price than the lowest price charged at the time by the corporation with whom such a contract is made, for a like amount of gas furnished any other person or corporation under similar circumstances, and,

"(2) That such contract shall not run for a period exceeding ten years.

"I am of the opinion, therefore, first, that the city may substitute a new contract for an old one before the expiration of the latter, which amounts in effect to an agreement of the parties to terminate the old contract, and make a new one; and, second, the new contract cannot extend for a longer period than ten years from the time it begins to run.

"You will notice that the 10-year limitation is upon the time the contract shall be made to run, which would probably permit a contract to be made on a certain date, to begin to run at a certain subsequent date, and terminate ten years from such latter date. This might be worth while if the Zenith Furnace company should desire the contract made before they install their new coke ovens, so that they would feel sure that when such were installed there would be no question about them having a contract.

"It it would be of any advantage I think there would be no legal objection to a provision in the contract giving the city the option to extend the term of the contract an additional five years from the date of its termination."

## HUMMEL ON DEATH BED.

### Said to Have Succumbed to the Ravages of Disease.

New York, July 8.—"Abe Hummel is dying. He cannot live long. I doubt if he lives out the year 1907. Removal to a warmer, more balmy climate might prolong his life. I have not told him what his illness is. He is depressed enough as it is. He does not know that he is a dying man."

This statement as to the condition of the former lawyer, first-night man about town, bon vivant and friend and confidant of society women, actresses and adventuresses, prominent men and crooks, now in the Blackwell's island penitentiary, was made by one of the highest medical authorities in charge of the prison hospital.

"Mr. Hummel seems to be indifferent as to whether he recovers or not," said Dr. Tynberg. "I am sure he has not been permitted to take out-door exercise since he was sent to the hospital, because I asked the warden that he be permitted to walk outdoors, and was told that there was no rule that would allow Hummel that privilege.

"I have never seen visitors with Hummel. I think he suffers from the extreme harshness of the prison rules, rather than being favored in any way. Because he is Hummel, rich and presumed to be powerful, the prison authorities see to it that no rules are stretched in his favor."

The prison officials refuse to divulge the nature of Hummel's ailment.

# ACCOMPLISH MUCH WORK

## Last Six Months Busy Ones at Globe Consolidated.

## Semi-annual Report of Directors is Now Out.

The semi-annual report of the directors of Globe Consolidated to the shareholders in that company has just been issued, and shows that the officers have not been idle since the first of January.

The report is dated July 1 and is now being sent to the stockholders. A synopsis of the document follows:

"Since the directors' report of the stockholders under date Jan. 1, 1907, the Gem shaft has been sunk continuously, with three eight-hour shifts of men, and is 778 feet deep at this date, July 1, 1907. This shaft is a three compartment shaft, two hoisting compartments being 5 by 5 feet each, inside measurpment, and the pumping compartment 5 by 7 feet inside measurement.

"The Boston shaft has been sunk continuously since March 1, 1907, and is 680 feet deep this date, July 1. This shatt is a two compartment shaft, each compartment 4½ by 4½ feet, inside measurement, and at present one compartment is being used for hoisting purposes and the other for a pumping compartment.

"It is the intention to continue sinking the Gem shaft to the 1,100-foot level, which point should be reached some time in November, 1907. Crosscuts will be driven north and south from the shaft on this level.

"The north drift on the 500 level was started March 20, 1907, and was driven continuously until June 10, when it was stopped, the distance driven being 389 feet.

"The vein material in the three veins indicated is completely leached and oxidized and carries considerable iron in the form of specular iron. The character of the vein material in these three veins is similar to that of the upper portions of producing veins of Globe camp. Considerable seepage of water appeared in cutting the veins.

"The south drift on the 500 level was started March 20, 1907, and was driven continuously until June 3, 1907, when it was stopped, the distance driven being 330 feet. The first 272 feet was driven through unaltered diorite and from this point to the face of the drift the formation was diorite but crushed, decomposed and oxidized for the greater part of the distance. Very little water was encountered in this drift.

"The drifting on the veins on the 452 level of the Boston mine was stopped March 1, as the oxidized condition of the vein material gave every evidence of a concentration of copper values at some lower depth.

"Boston shaft operations are at present confined to sinking the shaft. It is the intention to continue sinking this shaft to the 800-foot level, which point should be reached some time in September when it is planned to crosscut north to cut the vein opened on the 452-foot level, and to crosscut south to explore veins exposed in out-crops on the south side of the shaft.

"Both the Gem and Boston mines are equipped with hoisting engines, compressors and shop arrangements of sufficient capacity to meet the present requirements. To meet the contingency of encountering water in either shaft, two compound condensing Prescott pumps of 500 gallons capacity, each; two 14 by 8, 12 sinkers, with steam line and discharge column, and two 72 by 18 each, 150 horsepower horizontal tubular boilers have been purchased and are now en route."

# FITZPATRICK ON FOLLY OF FIRE

## Makes Some Telling Comparisons and Gives Astounding Data.

Washington, July 8.—(Special to The Herald.)—Referring to the appeal that was made recently to the mayor of every city in the country by the International Society of Building Commissioners, urging the better construction of buildings and more strenuous steps toward fire-prevention, the society's executive officer, Architect Fitzpatrick, was interviewed by The Herald's representative. In lamenting the general apathy that seems to be felt toward the subject, Mr. Fitzpatrick made some telling comparisons and gave some most astounding data.

"In buying a suit of clothes," said he, "do you select the shoddy, cheap-looking, cotton things, that are but little better than paper, and that you know will lose their color and shape after a few days' wear; or do you look for clothes of good materials, that feel woolen, that will keep their shape and look natty ten times as long as will the cotton ones, and whose initial cost is but a trifle more? If you don't know the difference between the good and the poor clothing, whose fault is it, and isn't it to your best interest to learn something about the matter without delay, or take someone with you who can advise aright?

"In buildings the conditions are exactly the same. It ih absolutely incomprehensible why a man who lays any claim to business perspicacity will deliberately invest his money in something that is shoddy, that is ever a source of worry and expense, and that stands a very great chance of being utterly destroyed the so-called cheap building. Like the inferior suit of clothes, it is the poorest kind of investment, and, adhering to the same comparison, it is certainly a sad commentary upon our intelligence that over $400,000,000 a year are being placed in what can be called 'shoddy' construction, while probably there are millions of suits of as shoddy clothing being made to fill the 'demand' that has been created therefo by someone who profits by that demand at the sore expense of an easily beguiled public.

"The answer is made that insurance insures those buildings. It does nothing of the kind. Insurance is but a gamble the average man is trapped into, and, generally, with merely the hope that the loss he feels certain may occur will not be a total one. The chance of the building's standing by reason of its insurance is actually diminished rather than improved.

"The only thing to do is to build our new buildings better and revamp our old ones just as quickly and as well as we can. Our losses have gotten to the point where they are absolutely unbearable. That is something that even the least observant of our people must realize; insurance has become almost as unbearable as a tax; the cost of living, everything, has been much increased, but that one factor in our commercial economics, the craze for shoddy construction.

"Thoroughly fireproof building is the only sensible, reasonable, economical way of doing things. It ultimately means a great saving, and even the initial cost is but a trifle over that of shoddy construction. And when I say 'fireproof' I mean not only that the building should be constructed of undamageable as well as incombustible materials, but they must be properly put together, and the whole designed in a 'fireproof,' intelligent manner. Indeed, part of the trouble so far has been that few architects know what 'fireproof' really means. There are countless ways of finding out, but they seem not to avail themselves of the advantages, and it has now become the imperative duty of cities to protect themselves and their people against the continued destruction of life and property, in any such ratio as it has been going on, and that has been brought about by such utter stupidity and neglect of the very first essentials in safe, permanent and sensible construction."

# FIVE MEN SENT TO A HOSPITAL

## As Result of Riot at "San Juan Hill," New York.

New York, July 8.—A pail of water thrown from an upper window and upon the heads of a group of Italian boys who had disturbed the Sunday quiet of a colored woman, incited a riot on "San Juan Hill" yesterday that landed five men, one dying, in the hospital, made several men prisoners and terrified the peaceably inclined among 10,000 persons of all nationalities who reside in West Sixty-first and West Sixty-second streets between West End and Amesterdam avenues.

A good share of the Italians of the section were on one side and on the other, colored neighbors were involved, while the hoodlums of all races seized the opportunity to attack each other.

While the battle raged in the street less adventuresome rioters went to the tenements and showered bricks and chunks of coping and flower pots upon the head of the those below. It took the police reserves of two precincts two hours to beat the combatants into submission. The police were searching last night for the body of a man reported to have been shot to death. According to police informants a negro dressed in a uniform of the United States navy was seen to fire twelve shots from a pair of heavy revolvers into the body of a white man.

### A Memorable Day.

One of the days we remember with pleasure, as well as with profit to our health, is the one on which we became acquainted with Dr. King's New Life Pills, the painless purifiers that cure headache and billousness, and keep the bowels right. 25c at all drug stores.

## LONGWORTHS EXPECTED IN SAN FRANCISCO SOON.

San Francisco, July 8.—According to a private telegram received last night Mr. and Mrs. Longworth will arrive in San Francisco en route to Hawaii. They are plannig, it is said, to come into the city quietly and avoid publicity, and the arrangements in connection with their coming has been made so privately that even their personal friends do not know of their plans.

The Longworths left Cincinnati two weeks ago to travel westward and spent several days in Yellowstone park.

NORTHERN PACIFIC

TWO DAYS OF

**Rowing Races**

Minnesota and Western Canada Rowing Association.

White Bear Lake, July 12-13, 1907.

(Reached by Suburban trains from St. Paul and Minneapolis.)

Crack Canadian and American teams will compete in an attractive program of water sports. Races each afternoon and evening. Crews from Duluth, Winnipeg, Fort William, Port Arthur, Portland and St. Paul will contest for valuable prizes.

For fares and full information call on the local agent of the

NORTHERN PACIFIC RAILWAY,

A. M. CLELAND, General Passenger Agent, ST. PAUL, MINN.

"BATHASWEET"

BATH POWDER
A Perfumed Luxury for the Bath. Softens Hard Water. Better than Perfume. 25 baths, 25 cents.
25¢ A CAN

RICE POWDER
Best Toilet powder. Antiseptically pure. Relieves sunburn and chafing. Best for baby.
25¢ A CAN

AT ALL STORES OR MAILED BY US.

BATCHELLER IMPORTING CO. NEW YORK.

# JAPS WILL NOT AGREE

## To Renewal of Present Treaty With United States

## If Clause is Inserted Excluding Coolies From Continent.

Washington, July 8.—That the Japanese government will not consent to the renewal of the present treaty with the United States if this government reserves the right to insert a clause in the compact excluding Japanese coolies from continental United States is indicated by semi-official advices purporting to give the views of Foreign Minister Hayashi, which were received here today from Otoki Yamaoka, the personal representative of Count Okuma, leader of the Progressive party.

Mr. Yamaoka, who visited the United States in April and prefected an alliance with the Japanese of the Pacific coast for the purpose of bringing about the overthrow of the Saionji ministry and the annulment of the exclusion clause in the immigration bill, is authority for the statement that Foreign Minister Hayashi has received from Secretary of State Root, a preliminary "note" regarding the new treaty that the two governments propose to substitute for the convention that expires July 17, 1911.

The draft of the new treaty submitted by Secretary Root according to the communication from Mr. Yamaoka, called for the renewal of article 2, clause 4, of the present treaty, which gives to each nation the right to regulate immigration. With reference to the "note" submitted by Secretary Root, Mr. Yamaoka says that Foreign Minister Hayashi has issued an official confidential memorandum outlining the Japanese government's attitude on the question of the limitation of immigration, which in substance, is as follows:

"First—That the government of the United States has submitted a proposal for the enactment of a treaty, which provides for the limitation of immigration. The government of Japan has rejected the proposal and will not in the future entertain any such proposition.

"Second—That in the new treaty, which is to be operated from the 44th year of Meiji (1911) the government of Japan will insist on striking out article 2, clause 4, (defining the power reserved by the contracting parties to enact laws with regard to police and immigration regulations). For that purpose the government of Japan will take a most vigorous attitude. Although the negotiations for the end are not yet developed, we firmly believe that the government of the United States will fight with determination to preserve the clause.

"Third—That the government of Japan contemplates sending representatives to the United States to investigate conditions on the Pacific coast and to determine if the Japanese residents are discriminated against."

Mr. Yamaoka, it is said, has sent copies of Foreign Minister Hayashi's confidential memorandum to the Japanese newspapers in this country. Dr. Masuji Miyakawa, the Japanese lawyer, admitted that he had seen a copy of the communication which is being distributed by Yamaoka and characterized the attitude of Foreign Minister Hayashi as a concession to the progressives, who have strongly opposed the clause in the immigration bill excluding coolie laborers from this country.

# SUPPLY OF FISH IS INCREASING

## Companies on the Great Lakes Are Making Large Catches.

Cleveland, Ohio, July 8.—For the last decade there has been a gradual falling off in the quantity of fish caught in the great lakes. This year, however, the nets of the fishing companies all along the lakes when lifted, have almost invariably been overrunning with fish. The present season promises one of the largest catches of fish recorded in many years. The usual output of the lakes for several years has been close to 150,000,000 pounds annually, of which Lake Erie produced over half. During the spring 60 per cent of the catch is blue pike, while perch, herring and white fish make up the rest. In the summer season 80 per cent of the catch is herring with blue pike, perch and white fish, composing the remaining 20 per cent. The success of the fishermen who fish every day during the season, contradicts the supposition that the supply of fish is giving out. The increase in the catch this year is doubtless due to the protection to fish given by the various state laws, prohibiting fishing during the winter season and to the law regulating the size of the mesh of the nets. The government spends thousands of dollars each year in propagating fish in the great lakes, which supply about half of the fish consumed in the United States. Although the supply was greater this spring, yet the price practically was unchanged, owing, the dealers say, to the high price of meat, which caused a greater demand for fish.

# SMALL BOY IS DROWNED IN BAY

## Tried to Get Ball That Was Knocked Into Swamp.

New York, July 8.—Trying to get the ball another boy had thrown over his head, Raymond Halfirty, 5 years old, was drowned in the Harlem Mere of Central Park yesterday.

The lad had left his home to play "two-old-cat" in the grass beside the mere, not far away. He stood at "first," when a young batter knocked the sphere of yarn just beyond the pitcher.

The latter ran back, picked it up and threw it with all his might toward Raymond, in an effort to catch the man at first. The throw went wild, and the small baseman ran back at full speed to find the ball rolling on top of the water.

He tried so frantically to pull it out with two sticks, in order to head off the batsman at "home" that he fell into the mere and slowly sank in the shallow water.

When the crowd of men and children looked on helplessly, the boy went under inch by inch. Julius Schultz, 1430 First avenue, who recovered the body from the quicksand, found that Raymond, though drowning, had managed to get the floating ball, which was still clutched in his hand when they took him home to his mother.

DID YOU HAVE

**SHREDDED WHEAT BISCUIT**

FOR BREAKFAST this morning? Cut out meat and white flour pastries for ten days. Eat Shredded Wheat and notice the difference. Contains the greatest amount of nutriment with the least tax upon the digestive organs. Heat in oven before serving. At your grocers.

DULUTH'S
Greatest Sale of
FINE SUITS!

$9.85
For the $13.50 and $12.50 lines.

$14.85
For the $20 and $18 lines.

$19.85
For the $25 and $22.50 lines.

$24.85
For the $30 and $28 lines.

Good quality Vacation Clothes for men and boys—that do not draw too deeply on the vacation fund.

The BIG DULUTH
Williamson & Mendenhall.


# SPORTING NEWS OF THE DAY

## SOX DROP TWO GAMES

### Scratch Bingles Gave the Maroons a Victory Saturday.

### Sawyer Lets White Sox Down With One Lonely Hit.

With good luck Saturday and all-around good playing yesterday, the Winnipeg Maroons won both the Saturday and Sunday games at Athletic park from the White Sox by scores of 4 to 3 and 5 to 0 respectively.

The principal causes for the defeat of the Sox yesterday were nine red-clad youths from Winnipeg. Their work in some of the games of the series may have been a little off, but they showed yesterday that they are entitled to the first place they hold. In the field, at bat, and on the bases they were the superiors of the Sox. They didn't lose any opportunities. If there was an extra base to be grabbed by daring base-running, they took the chance. If a fielder had half a chance to get a ball, he took it and usually got away with it. It was championship ball, and the Sox were powerless against it.

Sawyer was the shining headlight yesterday, and he showed the Sox the way through the whole game. The big fellow had everything. Smoke, slants, control, head work were all exhibited in their turn, to the chagrin and dismay of the batting Sox. In the fourth inning Jimmy Leighty rapped out a clean single and was sacrificed to second, but he was the last Duluthian to reach the keystone corner, and the only one to get a bingle. In the first two and the last five innings the Sox went down as they came to bat. In the third, an error, a wild pitch and a base on balls put men on first and third, but the side was retired by a successful short throw on an attempted double steal. Only twenty-nine men faced Sawyer in all, his support being almost perfect.

Jim Haney was Smith's stinger and once more he took his humps. Jim wasn't working badly. For three innings he got away nicely, only nine men facing him, but he had two bad innings. The Maroons have a mean habit of hitting just at the right moment, and hits and a couple of bad boobies piled up five runs in the two innings. One run would have been sufficient, the way the Sox were working with Sawyer.

The Maroons started the Fourth with a two-sacker by Terry, who, incidentally, gathered three doubles in his four times at bat. Luderus singled and Terry went to third. A double steal was attempted and Luderus was nicely caught between first and second, but Tracey made a wild throw and Terry scored, Luderus landing safely on second. He was sacrificed to third by Cox. Zeider walked and stole second and Crisp went out on a fly. King singled and Luderus scored, Zeider being caught at the plate, attempting to score also.

Crisp opened the seventh with a two-sacker. King dumped one to Haney and Crisp was caught between second and third. Leighty dropped the ball and both men were safe. Monroe went out on a grounder to short and the squeeze was then nicely worked, both Crisp and King scoring on Sensenback's safe bunt.

The detailed score follows:

| WINNIPEG. | AB. | R. | H. | PO. | A. | E. |
|---|---|---|---|---|---|---|
| Terry, cf | 4 | 1 | 3 | 2 | 0 | 0 |
| Luderus, 1b | 4 | 1 | 2 | 14 | 0 | 0 |
| Cox, rf | 3 | 0 | 0 | 0 | 0 | 0 |
| Zeider, 3b | 3 | 0 | 0 | 2 | 0 | 0 |
| Crisp, c | 4 | 1 | 1 | 7 | 4 | 0 |
| King, 2b | 4 | 1 | 1 | 0 | 8 | 0 |
| Monroe, lf | 4 | 0 | 0 | 2 | 0 | 0 |
| Sensenback, ss | 3 | 1 | 1 | 0 | 1 | 1 |
| Sawyer, p | 3 | 0 | 0 | 0 | 4 | 0 |
| Totals | 33 | 5 | 8 | 27 | 12 | 1 |

| DULUTH. | AB. | R. | H. | PO. | A. | E. |
|---|---|---|---|---|---|---|
| Helding, lf | 3 | 0 | 0 | 4 | 0 | 0 |
| Leighty, ss | 4 | 0 | 1 | 0 | 2 | 1 |
| Tracey, 1b | 2 | 0 | 0 | 18 | 0 | 0 |
| Livingston, 2b | 3 | 0 | 0 | 0 | 7 | 0 |
| Menefee, rf | 3 | 0 | 1 | 0 | 0 | 0 |
| Williams, 3b | 3 | 0 | 0 | 1 | 5 | 0 |
| Summers, cf | 3 | 0 | 0 | 1 | 1 | 0 |
| Smith, c | 2 | 0 | 0 | 2 | 0 | 0 |
| Haney, p | 3 | 0 | 0 | 0 | 5 | 0 |
| Totals | 26 | 0 | 1 | 27 | 20 | 2 |

Score by innings:
Winnipeg ..... 0 0 0 2 0 0 3 0 0—5
Duluth ..... 0 0 0 0 0 0 0 0 0—0

Summary: Two-base hits—Terry (3), Crisp. Sacrifice hits—Cox, Tracey, Smith. Stolen bases—Zeider, Sensenback. Bases on balls—Off Sawyer, 1. Struck out—By Sawyer, 5. Wild pitch—Sawyer. Left on bases—Winnipeg, 3; Duluth, 2. Time, 1:35. Umpire, McGraw. Attendance, 3,500.

Eddie Herr and his gang were pretty lucky Saturday. Bushelman got away badly and received poor support in the early innings, the Sox gathered three runs. They held the lead well until the sixth, when the Maroons started to take a few things. Errors, scratch hits and dumb play on the part of the Sox gave them runs enough in the sixth, eighth and ninth to win. Things broke badly for Krick, who pitched a nice game. At least five of the eleven hits secured off him were of the scratch variety and he was heady all the way through. After the third, Bushelman settled and only three men faced him in an inning.

Singles by Helding, Leighty and Livingston, an error by King and a passed ball gave the Sox two in the first inning. A base on balls, a stolen base and a wild throw by Crisp added another in the third and the Sox were compeled to stand on their lead, as Beshelman refused to loosen up again.

The crowd was given plenty of excitement in the closing innings. In the sixth, three scratch hits, Haney's error, and a healthy swat by King came in succession and two runs were scored, a beautiful throw by Summers preventing another. In the seventh, a hit, a sacrifice and Leighty's error added another. The winning run was scored in the ninth on a hit, a sacrifice and a scratch bingle by Bushelman.

The detailed score follws:

| WINNIPEG. | AB. | R. | H | PO. | A. | E. |
|---|---|---|---|---|---|---|
| Terry, cf | 5 | 0 | 0 | 0 | 0 | 1 |
| Luderus, 1b | 4 | 1 | 2 | 13 | 0 | 0 |
| Cox, 2b | 4 | 0 | 2 | 3 | 3 | 0 |
| Zeider, 3b | 4 | 1 | 0 | 2 | 6 | 0 |
| Crisp, c | 4 | 0 | 0 | 6 | 4 | 1 |
| King, ss | 4 | 0 | 2 | 2 | 2 | 1 |
| Munroe, lf | 3 | 1 | 3 | 1 | 0 | 0 |
| Glencke, rf | 3 | 1 | 0 | 0 | 0 | 0 |
| Bushelman, p | 4 | 0 | 0 | 0 | 4 | 0 |
| Totals | 35 | 4 | 9 | 27 | 18 | 3 |

| DULUTH. | AB. | R. | H | PO. | A. | E. |
|---|---|---|---|---|---|---|
| Helding, c | 4 | 1 | 3 | 7 | 0 | 0 |
| Leighty, ss | 3 | 1 | 1 | 4 | 6 | 2 |
| Tracey, ss | 3 | 1 | 0 | 10 | 0 | 0 |
| Livingston, 2b | 4 | 0 | 1 | 2 | 5 | 0 |
| McCormick, rf | 3 | 0 | 0 | 2 | 0 | 0 |
| Williams, 3b | 2 | 0 | 0 | 1 | 4 | 0 |
| Summers, cf | 3 | 0 | 1 | 1 | 1 | 0 |
| Haney, lf | 3 | 0 | 0 | 0 | 0 | 1 |
| Krick, p | 3 | 0 | 0 | 0 | 2 | 0 |
| Totals | 28 | 3 | 6 | 27 | 17 | 3 |

Score by innings:
Winnipeg ..... 0 0 0 0 0 2 1 0 1—4
Duluth ..... 2 0 1 0 0 0 0 0 0—3

Summary: Earned runs—Duluth, 1. Sacrifice hits—Munroe, Glencke, Leighty. Two base hits—Cox. Stolen bases—Zeider, Crisp, Tracey. Bases on balls—off Bushelman, 6; by Krick, 3. Double plays—Leighty to Livingston to Tracey. Left on bases—Winnipeg, 6; Duluth, 1. Time of game, 1:35. Umpire—McGraw. Attendance, 2,500.

## BASEBALL

### N. C. C. League.

SATURDAY'S RESULTS.
Winnipeg, 4; Duluth, 3.
Houghton, 11; Calumet, 5.

RESULTS YESTERDAY.
Winnipeg, 5; Duluth, 0.
Calumet, 3; Houghton, 1.

STANDING.

| | Played. | Won. | Lost. | Pct. |
|---|---|---|---|---|
| Winnipeg | 48 | 31 | 17 | .646 |
| Duluth | 50 | 25 | 25 | .500 |
| Houghton | 50 | 22 | 28 | .440 |
| Calumet | 50 | 21 | 29 | .420 |

### American League.

STANDING.

| | Played. | Won. | Lost. | Pct. |
|---|---|---|---|---|
| Chicago | 67 | 44 | 23 | .657 |
| Cleveland | 70 | 44 | 26 | .629 |
| Detroit | 65 | 37 | 28 | .569 |
| Philadelphia | 68 | 37 | 31 | .544 |
| New York | 65 | 31 | 34 | .477 |
| St. Louis | 71 | 28 | 43 | .394 |
| Boston | 67 | 25 | 42 | .373 |
| Washington | 63 | 23 | 40 | .365 |

SATURDAY'S RESULTS.
Detroit, 6; Boston, 3.
Chicago, 1; Philadelphia, 1.
Cleveland, 4; New York, 0.
Washington, 9; St. Louis, 6.

CHICAGO, 6; PHILADELPHIA, 0.
Chicago, July 8.—Walsh allowed Philadelphia but one clean hit yesterday, and the locals scored an easy shut-out, 6 to 0. The hitting of Isbell and Rohe was strong and well-timed. Score:

| | R | H | E |
|---|---|---|---|
| Chicago | 0 0 1 2 3 0 0 0 2 x | 6 | 9 | 3 |
| Philadelphia | 0 0 0 0 0 0 0 0 0 | 0 | 3 | 4 |

Batteries—Walsh and Sullivan; Dygert and Powers and Schreck. Umpire—Sheridan.

WASHINGTON, 12; ST. LOUIS, 6.
St. Louis, July 8.—Washington found Glade, Dineen and Morgan for eighteen hits yesterday morning and won 12 to 6. Washington used two pitchers. Score:

| | R | H | E |
|---|---|---|---|
| St. Louis | 0 1 0 1 0 0 2 2 0— | 6 | 10 | 3 |
| Washington | 0 0 0 0 4 1 0 4 3—12 | 18 | 3 | |

Batteries—Glade, Dineen, Morgan and Buelow; Graham and Hughes; Warner and Hayden. Umpire—Connolly.

### National League.

STANDING.

| | Played. | Won. | Lost. | Pct. |
|---|---|---|---|---|
| Chicago | 70 | 53 | 17 | .757 |
| New York | 65 | 40 | 25 | .615 |
| Pittsburg | 66 | 40 | 26 | .606 |
| Philadelphia | 66 | 37 | 29 | .561 |
| Boston | 65 | 28 | 37 | .431 |
| Brooklyn | 68 | 29 | 39 | .426 |
| Cincinnati | 69 | 29 | 40 | .420 |
| St. Louis | 73 | 16 | 57 | .219 |

SATURDAY'S RESULTS.
Pittsburg, 7; Philadelphia, 5.
Boston, 7; Cincinnati, 5.
New York, 6; St. Louis, 4.
Chicago, 5; Brooklyn, 2.
Brooklyn, 6; Chicago, 0.

### American Association.

STANDING.

| | Played. | Won. | Lost. | Pct. |
|---|---|---|---|---|
| Toledo | 75 | 46 | 29 | .613 |
| Columbus | 72 | 44 | 28 | .611 |
| Minneapolis | 74 | 42 | 32 | .568 |
| Kansas City | 74 | 38 | 36 | .486 |
| Milwaukee | 76 | 35 | 41 | .461 |
| Louisville | 74 | 34 | 40 | .452 |
| St. Paul | 74 | 31 | 44 | .413 |
| Indianapolis | 80 | 32 | 48 | .400 |

SATURDAY'S RESULTS.
Kansas City, 4, St. Paul, 3.
Toledo, 8; Louisville, 4.
Milwaukee, 6; Minneapolis, 5.
Columbus, 6; Indianapolis, 1.

COLUMBUS, 3; INDIANAPOLIS, 2.
Columbus, Ohio, July 8.—Columbus took the odd game of the Indianapolis series in the seventh inning. Gessler's missing ment gave Briggs a double in the eighth. Williams and Carr landed with two baggers, all but catching the champions. Score:

| | R | H | E |
|---|---|---|---|
| Columbus | 0 0 0 0 0 0 3 0 x— | 3 | 6 | 2 |
| Indianapolis | 0 0 0 0 0 0 2 0 —2 | 6 | 1 | |

Batteries — Upp and Fohl; Briggs and Livingstone. Umpire—Egan.

KANSAS CITY, 7-3; ST. PAUL, 4-4.
Kansas City, July 8.—Kansas City and St. Paul each took a game of a double-header here yesterday. Swann's effectiveness with men on bases, won the first game. St. Paul won the second by bunching hits in the early innings. Scores:

First game—

| | R | H | E |
|---|---|---|---|
| Kansas City | 0 0 1 1 0 0 3 2 x—7 | 9 | 1 | |
| St. Paul | 1 0 1 0 0 0 2 0 0—4 | 15 | 2 | |

Batteries — Swann and Sullivan; LeRoy and Laughlin. Umpire—Kerin.

Second game—

| | R | H | E |
|---|---|---|---|
| Kansas City | 0 0 0 2 0 0 1 0 0—3 | 7 | 3 | |
| St. Paul | 3 0 1 0 0 0 0 0 0—4 | 11 | 1 | |

Batteries — Case, Crutcher and Leahy; Criss and Laughlin. Umpire—Kerin.

MILWAUKEE, 6; MINNEAPOLIS, 1.
Minneapolis, July 8.—Milwaukee in the game with Minneapolis here yesterday scored three runs in the first on passes to Robinson and Green, Thomas' bad throw of Connors bunt and a double steal by the latter and McCormick. The Millers could not overcome the lead and the Brewers won 6 to 1. The score:

| | R | H | E |
|---|---|---|---|
| Minneapolis | 0 0 1 0 0 0 0 0 0—1 | 6 | 3 | |
| Milwaukee | 3 1 0 0 0 0 0 2—6 | 5 | 1 | |

Batteries — Thomas and Shannon; Schneiberg and Roth. Umpires—Hayes and Werden.

TOLEDO, 6-11; LOUISVILLE, 5-4.
Louisville, July 8.—Toledo won both games of a double-header here yesterday. In the first game the visitors outplayed the locals in all parts of the game and won easily. Barbeau was put out of the game and ordered off the grounds by Umpire Kane. In the second game the visitors batted J. Durham all over the lot while Gillen kept the locals' hits well scattered. A catch by Stanley was the only feature. The second game was called at the end of the seventh inning by agreement. Scores:

First game—

| | R | H | E |
|---|---|---|---|
| Louisville | 0 0 1 0 0 0 3 0 1—5 | 11 | 2 | |
| Toledo | 3 0 0 1 1 0 0 1 x—6 | 9 | 4 | |

Batteries—Puttmann and Peitz; West and Land. Umpire—Kane.

Second game—

| | R | H | E |
|---|---|---|---|
| Louisville | 0 1 0 0 1 0 2— | 4 | 9 | 2 |
| Toledo | 4 1 0 1 0 5 x—11 | 13 | 2 | |

Batteries—J. Durham and Hughes; Gillen and Land. Umpire—Kane.

## FITWELL TEAM WINS.

### Duluth Clothiers Finally Succeed in Game at Cloquet.

Cloquet, Minn., July 8.—(Special to The Herald.)—In another close and exciting game played here yesterday, the Fitwell Clothing company's team of Duluth defeated the Cloquet nine by a score of 5 to 3. The teams had played two 12-inning games previously this season, and there was a good crowd out yesterday. Thorsen, the Fitwell pitcher, threw beautiful ball yesterday, and he held the Cloquet boys down well with men on bases.

Houle, the Indian, who was on the hill for the home nine, had things working nicely after the first inning, but he got away badly by letting the visitors gather two runs in the opening session. Score:

| | R | H | E |
|---|---|---|---|
| Cloquet | 0 0 1 0 1 0 0 1— | 3 | 6 | 2 |
| Fitwells | 2 0 0 0 0 1 1 1 0—5 | 8 | 2 | |

Batteries—Houle and Bendz; Thorsen and Withrow.

## ON CORNER LOTS

The Duluth Heights won yesterday from the Lincoln Parks by a score of 34 to 7. The Heights had no trouble finding Miller. Score:

Heights ..... 1 9 3 1 9 3 5 3 x—34
Lincoln Parks ..... 0 4 0 0 0 1 0 0 2—7

The Heights lined up as follows: Catcher, Fawcett; pitcher, Pease; shortstop, Boileau; first base, Mahan; second base, Donaldson; third base, Schultz; left field, Beers; center field, Amundsen; right field, Robinson.

• • •

The Cascades defeated the Duluth Red Stars yesterday by a score of 18 to 12. The batteries were Kempenske and Burke for the Cascades and Getty and Berg for the Stars.

• • •

The East End Juniors defeated the Nettletons Saturday by a score of 8 to 5. The batteries were Haire and Rosnosky for the East Ends and Hanson and Chisholm for the Nettletons.

• • •

Hinckley, Minn., July 8.—(Special to Herald.)—In a long drawn out and one-sided game, Hinckley defeated Braham yesterday afternoon by a score of 11 to 3. The visitors were completely outclassed at every stage of the game.

## WATER BOY IS DEFEATED

### Good Card of Races is Pulled Off at Hibbing.

Hibbing, Minn., July 8.—(Special to The Herald.)—Deck H., owned by Mike Maxwell of Eveleth; Skinnum, owned by Byron O'Rourke of Hibbing; Broncho and Assessor, a horse imported for the occasion, carried off the honors in the racing matinee, postponed from the Fourth and given yesterday afternoon.

Three events were run, gentlemen's driving race, divided into two classes, a limited half-mile run, and a half-mile run open to all. The defeat of Water Boy in the open running event was something of a surprise to local sportsmen, as the horse has held all honors on the range for some time past.

Summary:

CLASS A—PACE OR TROT.
Deck H., Mike Maxwell ..... 3 1 1
Little Jim, Frank Ainsley ..... 1 2 3
Kitty Roan, Mike Maxwell ..... 2 3 2

CLASS B—PACE OF TROT.
Skinnum, Byron O'Rourke ..... 1 1
George Scott, W. Pomeroy ..... 2 2
Jim Hale, Jim Butchart ..... 3 3

ONE-HALF MILE RUN—LIMITED.
Broncho, Perseptl ..... 1 1
Babe, Dellhart ..... 2 2
May K., Keffel ..... 3 3

ONE-HALF MILE RUN—OPEN.
Assessor, Bartlett ..... 1 1
Water Boy, Graves ..... 2 2

## BASEBALL

**Tomorrow 3:30 p. m.**
**DULUTH vs. WINNIPEG**
LAST OF THE SERIES

## EACH TAKE A GAME.

### Giants and Aristocrats Are Pulling Evenly.

Houghton, Mich., July 8.—(Special to The Herald.)—The Houghton Giants defeated the Aristocrats Saturday by a score of 11 to 5 and Sunday the Aristocrats pulled out with a victory by a score of 3 to 1. Saturday's game was played at Calumet and was one of the poorest exhibitions of the year. Kaiser the Calumet pitcher was touched for sixteen hits and Rogers was bumped for ten, neither men receiving good support. Yesterday's game was a pitchers' battle, both Newcombe and Miller doing well. Miller passed a couple of men in the eighth inning and a hit and an error scored enough to win. Scores:

Saturday's game—

| | R | H | E |
|---|---|---|---|
| Houghton | 0 1 2 2 0 1 0 0 5—11 | 16 | 5 | |
| Calumet | 0 0 0 0 1 1 2 0 0—5 | 16 | 4 | |

Batteries—Rogers and Stewart; Kaiser and McMorey.

Sunday's game—

| | R | H | E |
|---|---|---|---|
| Calumet | 0 0 0 0 0 0 0 2 1—3 | 3 | 1 | |
| Houghton | 0 0 0 0 0 0 0 1 0—1 | 2 | 4 | |

Batteries—Newcombe and McMorey; Miller and Stewart. Umpire—Flaherty.

## IN THE CITY LEAGUE.

### Columbias and Millers Defeated in Good Games.

Two good games were played in the City league yesterday, the Oak Halls defeating the Columbias and the Larsons winning from the Universal Millers.

The Oak Hall-Columbia game was played at Twelfth avenue east and London road and was an exciting one. Both Talbott and Duffy pitched good ball and were fairly well supported. The Oak Halls got to Duffy in the third, fourth and sixth for ten runs and the Columbias came within an ace of tying it up in the eighth. Score:

| | R | H | E |
|---|---|---|---|
| Oak Halls | 0 0 2 5 0 3 0 0 0—10 | 12 | 2 | |
| Columbias | 1 1 0 0 4 0 0 3 0—9 | 10 | 2 | |

Batteries—Talbott and Dorworth; Duffy and Weinstein.

• • •

The Larsons and Millers played at Thirty-second avenue west, the druggists winning by a score of 6 to 4 in a whirlwind finish. Both pitchers worked well and they were given excellent support in pinches. Score:

| | R | H | E |
|---|---|---|---|
| Larsons | 0 0 0 1 0 1 0 4 0—6 | 7 | 1 | |
| Millers | 0 0 2 0 1 1 0 0 0—4 | 7 | 1 | |

Batteries—McKinnan and McCelar; Graham and Burns.

### Kid Taylor Fired.

M. O. "Kid" Taylor, shortstop and former manager of the Houghton Giants, has been expelled from the league by President Glass, on a variety of charges.


WHY

Is it that we can give you so much better values in a suit than others and at lower prices? It

IS

Easily explained and we will also take pleasure in showing you our latest up-to-date Summer goods when you call.

MORRISON?
8 LAKE AVENUE SO.


## MEDALS GO TO SENIORS

### Races for Kelley-Killorin Trophies at Boat Club.

### Crews Will Leave for White Bear Lake Tuesday.

The senior four-oared crew of the Duluth Boat club won the Kelley-Killorin medals Saturday afternoon, defeating the "bantams" by about a length and a half of open water, after a pretty race in the second heat.

The two preliminary heats were marked by unfortunate incidents. The "stern" junior four was matched against the seniors. The race was a good one to the turn, the seniors leading at the buoy by but half length, but on the turn the juniors got around badly, and steered off their course coming in. They were so badly off their course that they did not finish. The "bow" junior four was equally unfortunate in its race with the bantams. The stroke cracked his oar on the start, and at the turn it snapped off short, allowing the bantams to row home with no opposition.

The final heat between the bantams and the seniors was a pretty race, and the lightweight four put up a good fight. They lacked the weight and power, however, and the seniors gradually pulled away from them finishing with about a length and a half of the open water between the boats. The senior crew is composed of Church, Skelton, Haroldson and Whyte.

The eight-oared race for the club cup was won by the senior crew. The seniors won the toss and got the new cedar shell, the juniors taking the old boat. The seniors gradually pulled into the lead from the start, and at the finish had about a length of open water to the good.

The events in the "water circus" proved to be highly entertaining and the dance which followed was enjoyed by a large number of the members and their friends.

• • •

The crews will leave tomorrow for White Bear, some of the men going down on the morning trains and others taking the afternoon trains.

## COPPERS WERE BEATEN.

### City Hall Players Defeated the Policemen at Baseball.

Nine imposing exponents of the majesty of the law, clad in brilliant red uniforms and seemingly unshakeable confidence, were led out to the lot on Thirty-second avenue east and Superior street Saturday afternoon and jugged by a crowd of clerks from within the municipal offices in the city hall.

The cops may be good at dealing with crooks and bold, bad men, but their sticks would not do for bats and they were unversed in the uses of the clubs they were compelled to use. Twirler Stewart and the City Hall gang had one bad inning, the fifth, when the police thought the laurels were to be theirs. They filled the bases and then, as a good leader should, Chief Troyer showed a good example by rapping out a two-sacker, scoring three runs. Errors followed and the police scored three more.

Their glory was short-lived. Flushed with this success they thought certain the coppers began to get hilarious and in their joy, they wanted to heave everything beyond the sky-line. The heaving was disastrous. In the sixth inning, the pencil-pushers crossed the plate and in the seventh, they broke the tie by shoving another over. The game was called in the eighth on account of darkness and the fatigue, which set down on every valiant one. Score:

| | |
|---|---|
| Police | 1 0 0 0 6 0 0 0—7 |
| City Hall | 2 0 0 0 0 5 1 0—8 |

The line-up of the teams follow:

| Police. | Position. | City Hall. |
|---|---|---|
| Rothic (Capt.) | pitcher | Stewart |
| Toewe | catcher | McLean |
| Walsh | first base | A. Bauers |
| Hunter | second base | (Capt.) Brian |
| Hannot | third base | Farrell |
| Westerlund | shortstop | Schulte |
| Chief Troyer | right field | Jacques |
| Peters | center field | Swanstrom |
| Bartlett | left field | McGee |

### Viking is Winner.

Nine yachts competed in the race for the Commercial club cup at the Yacht club Saturday afternoon, the yacht Viking, owned and sailed by C. D. Brewer, won out in a sensational finish, the Feather, Dr. Lynam's boat, which has won the previous races for 28-footers this year, being a close second.

## A RECEIVER APPOINTED

### For Wisconsin Grain and Stock Company by Judge Lochren.

St. Paul, July 8.—Ashley Coffman of St. Paul has been appointed receiver for the Wisconsin Grain and Stock company by Judge William Lochren, and has taken possession of the St. Paul offices of the concern.

The appointment was made as the result of a bill in equity filed in the United States circuit court by William J. Haggerson of Bessemer, Mich., asking that the company's business be wound up. Bessemer is one of the points in which the company conducted branch offices. Haggerson was a patron of this particular office and alleged that he lost $2,300.

His bill asserts that the company has been conducting a business purely on a bucket-shop basis, and that in so doing they charged commissions and interest on fictitious transactions.

The grain company will have a chance to answer at the next term of the United States circuit court in St. Paul, which is the first Monday in August.

## A CORDIAL RECEPTION

### Swedish Minister to the United States is Warmly Welcomed.

### Here to Study Iron Mines —Public Reception Held Sunday.

Herman L. F. Lagercrantz, Swedish minister to the United States, accompanied by Mrs. Lagercrantz, arrived in the city Saturday evening and registered at the Spalding hotel. The distinguished visitor is in Northern Minnesota to study the iron mines, and this morning at 3 o'clock he left in a special train over the Iron Range road for the ore properties. He will return this evening and tomorrow morning at 10 o'clock he will be the guest of Maj. Fitch on board the United States steamer Vidette, on a tour of the harbor and St. Louis bay.

Every effort is being made by the Swedish-Americans of Duluth to make the stay of Mr. Lagercrantz an enjoyable one. A committee from the Svea Glee club and one consisting of the Swedish Lutheran clergy of the city, met him at the train, and were with him most of the time during the evening and yesterday. Yesterday afternoon he was taken for a ride around the boulevard, and in the evening was entertained at the Northland Country club, as the guest of J. Uno Sebenius.

Yesterday morning his excellency addressed a congregation of more than 1,000 persons at the Bethany Swedish Lutheran church. Twenty-second avenue west and Third street, and in the afternoon, in addition to the boulevard drive, was tendered a public reception at Lester Park, which was attended by about 1,400 people.

"I am interested in iron mines, and the object of my visit here is to study the iron mining situation," said Mr. Lagercrantz. "I shall make a report of what I see to my home government. Sweden has the largest mineral deposits of any in Europe, and we are fast installing modern machinery and methods for handling the ore. It is my good fortune to personally control several good tracts of mineral land and I expect to put to practical use the knowledge I gain on this trip of American mining methods."

The minister said he was well acquainted with Col. C. H. Graves, American minister to Sweden, and that the colonel was well liked by Swedish people, standing as high at court as any of the diplomats. The visitor was greatly impressed with the vast size of the United States, and said it should be the richest country in the world, so varied and rich are its resources. He said he could hardly believe that he was not yet half way across the continent. Mr. Lagercrantz is very appreciative of the many courtesies extended him in Duluth, and is free with expressions of pleasure and appreciation.

In his address yesterday morning, he dwelt largely upon the relations between the Swedes in the United States and their native country. He said that formerly the home government did not look with favor upon the Swedes in the new world, but now Sweden has come to respect, admire and love them, because of the splendid success which they have been able to achieve.

He referred to an interview with President Roosevelt, in which the president said that the people who have emigrated from Sweden are, as a whole, among the best settlers who have made this country their home. The minister declared that during his travels he had found a reason for this statement in the religious life and steadfast zeal which everywhere characterizes the Swedish people.

He extended the greetings of King Oscar to the people of Swedish descent in this country, and spoke at length upon the new mining industry which is being opened in Northern Sweden, saying that the industry is only in its infancy. The singing of the Swedish national anthem brought to a conclusion the morning service. Rev. J. A. Krantz and Rev. C. G. Olson read the liturgy and Rev. Carl Solomonson of the First church delivered the sermon. Rev. Olson welcomed Mr. Lagercrantz, in behalf of the Bethany church, and Rev. Krantz introduced him. All the services were in Swedish. The minister, however, can talk English fluently.

## BRIEF TELEGRAMS.

Long Pine, Neb., was visited by a tornado Saturday night and heavy damage was done. With few exceptions, all the fronts of store buildings were blown in. The Methodist church was demolished, the roof of the Northwestern roundhouse was blown off and a livery barn was demolished.

A crowded trolley car on the Fairmont & Clarksburg Traction line jumped the track on the Grasseli division just outside the city limits of Clarksburg, W. Va., Sunday night and crashed over an embankment, instantly killing two, fatally inuring one and seriously injuring nine others.

The operators employed by both commercial telegraph companies in Chicago will not go on strike for a week at least. At a meeting Sunday it was decided to postpone action for one week, that Labor Commissioner Neill might continue negotiations for a settlement.

Two brick buildings, three stories high, located near the northwestern corner of Meridian and Maryland streets, in the center of the wholesale district of Indianapolis, collapsed from some unknown cause early Sunday morning causing a loss of $200,000. A subsequent fire in the debris entailed a considerable portion of the loss. The buildings were among the oldest in the city.

Polk, Nev., the little town, founded last September, was badly wrecked by combined wind and hailstorms shortly after midnight Sunday morning. Business buildings were demolished or damaged and crops over considerable distance ruined. The Baptist church was wrecked.

Christopher Horandl, a wealthy silk manufacturer of Paterson, N. J., was killed and others of his family injured when a locomotive struck and demolished an automobile in which the party was returning home from Asbury park late Sunday.

One boy was killed and another was fatally hurt and two others seriously injured as the result of a street car accident at Schnectady, N. Y., late Sunday. The victims were of a baseball team which played there in the afternoon. The dead: Andrew Dulczewitski, Amsterdam.

A. S. Grassman was instantly killed and E. O. Wurl seriously injured Sunday evening by an explosion of gas in the basement of the building occupied by them as a grocery store at Plattsmouth, Neb.

One death and one prostration were reported at St. Louis Sunday as due to the temperature of 93 degs.

## ROB A SALOON OF COIN AND LIQUOR

### Hoboes Make Attempt to Lift Lid on Garfield Avenue.

Burglars, probably some of the many hoboes who have struck town in unusual numbers this spring, broke into the saloon operated by Ed De Mars at 600 Garfield avenue yesterday morning, while the place was closed under the recent lid application, and carried away the cash register containing about $80 in cash and a check for $150.

At once surmising from the nature of the burglary that it was the work of some of the wandering fraternity, the police acted upon the supposition that they would return to their usual haunts, the railroad yards, with the booty. They were justified in this supposition by the finding of the fragments of the broken cash register, which Officer Olson picked up while walking down the tracks. This was all that was found however. Several boxes of cigars and some bottled goods were taken by the desperate "lid raisers."

The police fear that the men left town at once and that it will be impossible to apprehend them.

## DULUTH ENJOYS IDEAL SUNDAY

### Thousands Visit Different Places of Beauty and Amusement.

Duluth put on its real summer clothes yesterday and enjoyed a nice Sunday. It rained for a minute or two in the West end of town in the afternoon but otherwise the day was ideal.

Hundreds of people spent the day up the river, at Fond du Lac, the Spirit Lake branch of the boat club and at the many pretty spots along the way. There were big crowds at the White City, the number of admissions for the day being 11,000. Lester Park also attracted hundreds.

It is estimated that 4,000 people saw Winnipeg defeat the White Sox at the Athletic park in the afternoon, and the number of amateur game about the city attracted their quota of rooters.

Many people visited the boat and yacht clubs. It was a fine day to be on the water and many took advantage of opportunities to go boat-riding.

The "lid" seemed to be tight.

## THIRD IN WEEK.

### Burglars Worrying Proctor Merchants by Frequent Depredations.

The grocery store of E. McEwen in Proctor was burglarized Saturday night, the thieves getting about $4 in cash and some cigars, tobacco, and merchandise, aggregating less than $10 in value.

As this is the third robbery of the week the Proctor merchants are getting careful about leaving money in their tills, and this was the reason the thieves made such a small haul. The police believe that the work is either being done by hoboes coming and leaving town on the nights of the robberies or that the same men are responsible for all three burglaries.


J. J. WALL'S
FAMILY LIQUOR STORE.
310 WEST SUPERIOR ST.
Wholesale and Retail.
SALOONS, HOTELS AND CLUBS.
Save your freight bills by ordering of us.
Staple goods to the trade at very lowest prices.
We carry a full line, including Three Star Hennessy, Black and White, Walker's, DeKuyper's Gin, etc., etc.
Can save you money on bulk straight whiskies, Port and Sherry wines.
Ask for quotations.
Prompt delivery to any part of the city.
Mail orders promptly attended to.



S.S.S. HEALS OLD SORES

The deep, underlying cause of every old sore is a bad condition of the blood. This vital fluid has become infected with some germ or poison which prevents the place from healing. This infection may be the result of an inactive, sluggish condition of the system leaving the refuse matter in the body to be absorbed into the circulation instead of throwing it off through the usual channels of nature. Another cause is the weakening or polluting of this life-stream from hereditary taints, or from the effects of a long spell of sickness, leaving disease germs in the system. When the blood is in this condition a sore cannot heal because the impurities with which the circulation is filled are being constantly discharged into the place to irritate and inflame the tissues and further disease the surrounding flesh. The only treatment that can do any good is one that removes the cause, and for this purpose nothing equals S. S. S. It begins at the fountain head of the trouble and drives out all germs, impurities and poisons, and then the place, being supplied with rich, pure blood, heals naturally and permanently. Local applications assist in cleansing the place, but a cure can only be affected through a purification of the blood. Book on Sores and Ulcers and any medical advice free. THE SWIFT SPECIFIC CO., ATLANTA, GA.

# NEWS OF THE NORTHWEST

MINNESOTA

## TWO PERISH IN MELISSA

### Fargo Young Man and Moorhead Girl Take Fatal Ride.

### Canoe Upsets Quite a Distance From the Shore.

Detroit, Minn., July 8.—(Special to The Herald.)—The canoe ride of Vincent Vidger, aged 18 years, and Miss Ruth of Staake, 19, of Moorhead, on Lake Melissa, near here, had a fatal ending.

The boat upset quite a distance from the shore, near Buck Mills, at the south outlet of the lake, and both perished. A woman standing on the shore witnessed the upsetting of the canoe, and the subsequent struggle of the illfated couple to keep above water until assistance arrived.

Steam launches from Shoreham, on the lake, spent part of a day dragging for the bodies, which at last accounts had not been recovered.

Miss Staake was the daughter of Mr. and Mrs. Edwin Staake of 708 Tenth street south, Moorhead. She was a student at the normal school, and would have graduated next year. Vincent Vidger was the son of H. H. Vidger of Fargo. Mr. Videgar travels for the Lewis, Vidger, Loomis Co. of Fargo. Mrs. Vidger, his mother, is at present visiting in the East.

## FINE FEDERAL BUILDING.

### Plans Reach Crookston for $100,000 Structure.

Crookston, Minn., July 8.—(Special to The Herald.)—The plans for the new government building to cost about $100,000 for Crookston have been received and bids on the construction will be opened Aug. 5. The plans provide vide for a two story brick and stone structure, 100 by 95 feet, and to be constructed strong enough to carry a third story when it becomes necessary. The foundation will be laid this fall and the building completed next summer.

The first floor is to be devoted to the different departments of postoffice work with a spacious office for the postmaster. The second floor will be given up to the government land office, revenue collectors and postoffice department collectors and postoffice inspectors. The basement will have a rest room for the government employes, up-to-date toilets to be located throughout the building. The new postoffice building will be a credit to the city and add greatly to its list of conspicious structures.

## BEMIDJI FISH STORY.

### One Alleged Forger is Held, the Other is Released.

Bemidji, Minn., July 8.—(Special to The Herald.)—One of the largest pike ever taken from Lake Bemidji was caught this forenoon, when Ross Reynolds, night clerk at the Markham hotel, and Fred Ford succeeded in hooking a pike that tipped the scales at seven and one-half pounds when weighed at noon.

Justice of the Peace Slocum has disposed of two cases of forgery.

The first was that of Balke, who was charged with having uttered a check on the First National bank of this city, in the sum of $7.50, and made payable to "Emile Holander," with the name of "W. S. Ridgeway" signed to it.

Balke waived examination and was held to the grand jury in $1,000.

Emil Holander was charged with issuing a check for $2 with the signature of "W. S. Ridgeway" thereon. His case was dismissed.

## CONSIDERABLE BUILDING ACTIVITY AT BEMIDJI.

Bemidji, Minn., July 8.—(Special to The Herald.)—Bemidji is having a busy building season.

In addition to a large number of buildings that are being put up in the residence section of the city, there are several fine business blocks being erected, and which are rapidly nearing completion. This building activity, together with the improvements that are being made on the streets, creates a big demand for laborers, and not a man in the city who cares to work, is idle.

Of the building in the business section three blocks are of more than ordinary importance—the Thome & Meyer saloon-hotel building, Fred Dudley's saloon-hotel and Schroeder & Schwandt's general store block.

## CHAUFFEUR LOSES CONTROL

### Two Occupants of Machine Receive Perhaps Fatal Injuries at St. Paul.

St. Paul, July 8.—Dr. J. H. Nichols and C. F. Williams, both of Minneapolis, were probably fatally injured in an automobile accident in this city Sunday afternoon. They were members of a party of five, including Mrs. Nichols and J. H. Smith and wife. While driving along Summit avenue, the chauffeur lost control of the car in some way, and the machine and its occupants went over the edge of a bluff, rolling over and over nearly 200 feet to the edge of the Mississppi river. All of the occupants of the car were so seriously hurt that they were taken to a hospital. It is feared Nichols and Williams will die.

Nearly all old-fashioned Cough Syrups are constipating, especially those that contain opiates. Kennedy's Laxative Cough Syrup contains no opiates. It drives the cold out of the system by gently moving the bowels. Sold by all druggists.

MINNESOTA

## FIREMAN GOLLA DIES OF INJUYR

### Case Lake Man Breaks Leg and Does Not Survive.

Cass Lake, Minn., July 8.—(Special to The Herald.)—Victor Golla, aged 29 years, a popular young man of this town, died Saturday afternoon from injuries received July 4. Golla belonged to the fire team which took part in the celebration. While the firemen were out with the apparatus an alarm was turned in. Mr. Golla lost his footing and was run over, his leg being broken above the knee. While his injuries were known to be serious, they were not thought to be fatal, and his death came as a shock to all. The unfortunate man leaves a wife and three small children.

## MOUSE CAUSED IT.

### Scared Woman Who Dropped Lamp, Setting Fire to Her Home.

Princeton, Minn., July 8.—Mrs. Julius Sugarman was severely burned and the house in which the family resided completely destroyed by a fire which had a peculiar origin.

During the night Mrs. Sugarman was awakened by one of her children. The mother took a lamp and went to a closet to secure what the child wanted. As she opened the closet door, a mouse ran across her bare foot. She was so frightened that she dropped the lamp which broke and the blazing oil set fire to her night gown.

Her husband was aroused by her screams and succeeded in smothering the flames, but not until Mrs. Sugarman had been severely burned about the limbs and body. Sugarman's hands were badly scorched in attempting to extinguish the flames. Meantime the fire had spread throughout the house and the family were compelled to flee for their lives. The loss is estimated at about $4,000.

## A COSTLY FIRE CRACKER.

### Young Man Forced to Pay $5 for His Carelessness.

Cloquet, Minn., July 8.—(Special to The Herald.)—While Mrs. Charles Lalonde and family of Cloquet were passing along Superior street, opposite the Spalding in Duluth on the Fourth, a young man threw a large torpedo for fire cracker. It exploded at Mrs. Lalonde's feet, knocking her down, tearing out the whole back of her dress and skirts and setting her dress on fire. Her husband seized the youth by the neck and compelled him to pay $5, the amount of the damage, on the spot.

## HONOR POET SCHILLER.

### Immense Bronze Monument is Unveiled at Como Park.

St. Paul, July 8.—An immense bronze monument commemorating the famous German poet, Schiller, was unveiled at Como park Sunday afternoon with appropriate exercises. The gift was accepted by Mayor Smith on behalf of the city. Dr. Theodore Barth, a former member of the German reichstag, addressed the gathering and conveyed the greetings of the German emperor and people to the Germans of America. The exercises closed with the singing of "America" by the assemblage.

The monument is the work of Prof. M. Paschner of Berlin, and is a gift to the city from the German residents. Its cost was $6,000.

## MINNESOTA IN BRIEF

Mankato—Second Assistant Postmaster General James T. McCleary spent the Fourth at the home of his wife's mother at Malden Rock, Wis. Next Thursday he will sail with his wife, son and wife's mother for Europe, on a month's trip.

Stillwater—Harvey Stark, sent to the state prison from St. Paul for grand larceny, Oct. 23, 1905, for three years, has been adjudged insane and will be taken to the Rochester asylum. He had a religious mania, and at times claimed to be 500 years old.

Rochester—Will Ryan was instantly killed by lightning. He was 19 years old, and was working on a farm. Lightning set fire to the barn where he was standing, and stunned John McCoy, near him.

Thief River Falls—A jury acquitted Joe Mosleth of a charge of violating the state law by keeping his saloon open on Sunday, the complaint having been filed by E. G. Edlum of Jelly.

Moorhead—The bartender at Andrew Monsons saloon claims a few nights ago at a moment when no one was present in the saloon but himself, a stranger stepped in and at the point of a gun made him give up the contents of the cash register, about $7.50. No clue to the robber has been found.

Brainerd—C. E. Wilson and family have left for Salida, Col., where they will visit and rest for a month. Herman Davis is acting as cashier at the freight depot while John Anderson is doing the ticket selling stunt days, and temporarily nights also.

## AFTER MANY YEARS, TWO BROTHERS MEET.

Hancock, Mich., July 8.—Robert Siegel of Milwaukee is visiting at the home of his brother, Alexander Siegel of Franklin street, Hancock. This is the first time the brothers have met in twenty-five years. Robert started out from Milwaukee about July 4 and went to Ashland and Duluth, where he expected to find his brother, but in Duluth learned that Alex was in Hancock. Arriving here he encountered his brother on the street and introduced himself not being recognized at first, owing to the long time that had elapsed since the two had seen each other.

**Bitter Root Land**

Five acres pay $5 per day. Ten acres pay $10 per day. Particulars

KNUDSEN-FERGUSON FRUIT CO.,
220 West Michigan Street.

WISCONSIN

## CASE GOES UP HIGHER

### New Richmond Police Court Action is to be Appealed.

### It Involves the Question of False Imprisonment.

New Richmond, Wis., July 8.—(Special to The Herald.)—A case that originated in the New Richmond police court and is attracting widespread attention is to be appealed to the supreme court of Wisconsin.

It is the case of Peter Olson against Mayor Hawkins, S. S. Beebe and James O'Brien of New Richmond, for $3,000 damages for alleged false imprisonment. It arises from the confinement of Olson in the county jail by S. S. Beebe, who was appointed police court justice by Mayor Hawkins, who, it was ruled by County Judge Arnquist and Circuit Judge Helms, had no right to serve. The case was tried in the circuit court at Chippewa Falls before Judge Vinje, resulting in a decision for the defendants, the case having been removed from the circuit court here on affidavit of prejudice made by the defendants.

Judge Vinje seems to have taken an opposite view of the case from that held by Judge Helms and Judge Arnquist. In a case involving a similar question arising in the city of Ripon in this state a majority of the supreme court held that the jurisdiction of the justices of the peace continued after its adoption of the general charter laws.

The present situation adds increased interest to the question of the validity of the New Richmond police justice court, the county judge and circuit judge having held that there was no legal existence of such court and the circuit court of Chippewa county having held exactly the contrary.

New Richmond adopted the general charter law some time in 1895 and up to about a year ago all offenses arising under the city charter law and ordinances were tried before the justice of the peace. This was all wrong according to the decision of Judge Vinje.

## DIES IN TACOMA.

### Norman L. Buck, Formerly of Eau Claire Heeds Final Summons.

Eau Claire, Wis., July 8.—A. F. Ellison has received a telegram from Tacoma, Wash., announcing the death of Norman L. Buck.

Mr. Buck was 65 years of age and for many years was an active business man of Eau Claire. He dealt extensively in real estate, and acted as pension agent here. He was a member of Eagle Post, G. A. R. of this city. He was always an active church worker.

While living here he was identified with the Methodist Episcopal church and occupied a prominent place in his church choir. He continued his church work after his removal to Tacoma. The deceased leaves two sons, both residing in the West. He was a cousin of George A. Buck of this city.

## HANDS BLOWN OFF.

### Appleton Chemist Disabled by Explosion of His Chemicals.

Appleton, Wis., July 8.—Lying unconscious on the floor of his factory with both hands blown off and his face lacerated almost beyond recognition, Warren W. Root of the electrical firm of Kurz & Root, was found by his wife, whose search was prompted by his failure to come home for meals. Root went to his plant early in the morning to complete a chemical experiment, which he started several days ago. An explosion ensued, from the effects of which he probably cannot live.

## WISCONSIN IN BRIEF

Marinette—The body of James Lang of Amberg was found a few nights ago on the road from Iron Mountain to Anderson's spur, and a coroner's jury found a verdict of probable murder. Lang left Iron Mountain on Thursday with a stranger, and his watch and pocketbook are missing.

Ladysmith—Charles Patterson of this city has a coach dog which has given birth to fourteen puppies in one litter. He had the mother and has large family photographed. Thirteen of the litter are living.

Eau Claire—A boat containing a gold watch, a coat, a vest and a fish pole were found on the bank of the river near this city. There is no clue as to their ownership.

## SIX LIVES LOST

### In Wreck of Hudson Bay Steamer in the Skeena River.

Seattle, Wash., July 8.—Six lives were lost Saturday afternoon when the Hudson Bay steamer Mount Royal was wrecked on the rocks in Kitselas Canyon, on Skeena river, sinking in less than five minutes afterward. Many of the fifty-five excited passengers jumped into the water, but few were drowned, most of the people saving themselves by clambering on the rocks of Ringbolt island.

The steamer was below Hazelton when the accident occurred, passing through a narrow canyon, which can be run only at certain stages of water, where the strong current carries river boats three-quarters of a mile in a minute and a half. The port quarter crashed against the rocky wall, and the stern swung around and was battered against the opposite wall, for the boat was longer than the canyon was wide. The big vessel heeled over with the weight of water and sank rapidly.

The Mount Royal was built at Victoria, B. C., in 1902. She was 130 feet long, 25 feet wide. She was commanded by Capt. Stewart B. Johnson.

UPPER MICHIGAN

## HONOR RED SHIRT HERO

### Tribute by Upper Peninsula Italians to Garibaldi's Name.

### Parade Through Streets of Red Jacket and Speaking.

Red Jacket, Mich., July 8.—(Special to The Herald.)—The name and fame of the Great Garibaldi, the famous liberator of Italy, who was born 100 years ago, July 4, were honored by the Italians of the upper peninsula, here, Saturday and Sunday, in a manner that bespoke the great love and veneration felt for that notable man.

Nearly a thousand marched in procession through the streets of Red Jacket Saturday and listened to the speaking and other exercises at Tamarack park. P. H. O'Brien and A. Castilano were the speakers and both aroused great enthusiasm as they praised the noble son of Italy, who gave the best years of his life for his nation, and never asked reward.

The address of Mr. Castilano was in Italian. Loud was the cheering as he traced the adventurous career of the Italian liberator, following him through all the scenes of his stirring life in two hemispheres, and concluding with his peaceful death upon the island of Caprera. In the evening there was dancing.

Sunday a banquet was served in Italian hall, in which about 200 participated. A concert followed, while last evening an Italian operatta was given.

## SALARIES INCREASED.

### Negaunee's Postmaster and Assistants Are Getting More Pay.

Negaunee, Mich., July 8.—(Special to The Herald.)—Postmaster Thomas Connors, Assistant Postmaster Ganthler and the three clerks in the Negaunee postoffice, have received increases in pay, commencing last Monday. Mr. Connors' salary was formerly $2,100, his increase being to $2,300; the assistant postmaster has been raised from $1,000 to $1,100, and the clerks are each to receive $600, an increase of $100 per year. The salary of the postmaster and the employes is based on the gross sales of postage stamps, postal cards, stamped envelopes and the revenue received from the boxes. The sales in all departments have increased considerably during the past year, as has also the business in the money order department.

## LESS UNOCCUPIED LAND.

### Public Domain in Marquette Land Office District Growing Smaller.

Marquette, Mich., July 8.—(Special to The Herald.)—The public domain in Michigan isn't what it used to be either in area or value, but there is enough of it left to keep the Marquette land office fairly busy. Register Donovan has just sent to the department the official report on the extent of the public domain for the year ending July 1, 1907. It is shown to consists of 236,109 acres, divided about equally between the two peninsulas, compared with 396,155 acres for the year ending July 1, 1906. The decrease during the year, lands taken up under homestead and timber and stone acts, or in other ways provided by the government, was 20,456 acres.

## PENINSULA BRIEFS

Lake Linden—The blueberry harvest in Upper Michigan this season promises to be a record-breaker. Cold weather kept the growth back, and blossoms did not appear until about the first of June, and no frost having fallen since that time, there is an assurance that the crop will be the heaviest in many years.

Marquette—A. B. Lenhart, the South Shore company's day operator at Eagle Mills, fell while turning a switch and fractured his right arm above the wrist. In spite of his injury he is attending to his duties at the office, carrying the arm in a sling.

Calumet—The First National bank of Calumet has a scheme on foot to increase its capital stock from $150,000 to $200,000. In a circular letter issued to the stockholders Cashier Joseph W. Selden explains in detail the means to accomplish this, and also several reasons why the bank individually and the shareholders collectively will benefit.

Houghton—The managers of the Star lecture course of this city announce that they had been fortunate enough to engage P. Hopkinson Smith to lecture in Houghton next fall. Mr. Smith seldom comes into the Northern peninsula to lecture, and it was only by special arragements and inducements that he was finally booked for a lecture.

Calumet—Henry Grimmer, Jr. and Roy Blake, who have been visiting in Calumet for several weeks, have returned to their home in Hibbing, Minn. They were accompanied by the Misses Etta and Marie Grimmer, who will spend the summer vacation in Hibbing.

Hancock—On Saturday afternoon from St. Joseph's church was held the funeral of Mrs. Elizabeth Friggi, a pioneer of Hancock. Mrs. Friggi was 73 years old, being born in Germany in 1843. She came to Hancock in the early seventies and has lived here ever since, or for about thirty-five years. Her husband, Casper Friggi, was also an old pioneer of the of the Copper country, and has been dead for thirteen years.

Houghton—John J. Michels and Fred Stoyle have been awarded a contract to install a complete water system in the new Park addition, east of town. There will be about 2,700 feet of 6-inch pipe laid, together with all necessary hydrants, and the system, when completed, will be one to supply water to every portion of the new addition.

Sault Ste. Marie—The Clark Wireless Telegraph company of Detroit has closed a deal for establishing a station here. Vice President Thomas E. Clarke said the service would soon be extended to all Lake Superior ports and will connect with all leading boat lines.

**THE GOLDEN RULE**
17 & 19 EAST SUPERIOR STREET

**3 EXTRA SPECIALS**
**FOR TUESDAY AND WEDNESDAY**

**Special No. 1**
**MILLINERY**—Your choice of any Hat in the house worth up to $12.00 only ---------- **$3.98**

**Special No. 2**
**Women's and Misses' COATS** In plaids and plain —worth up to $9.00 Tues. and Wed. at-- **$3.98**

**Special No. 3**
**WOMEN'S $7 AND $8 SKIRTS**—in brown, black and blue—good quality of cloth—cheap at the regular price —your choice Tuesday and Wednesday---------- **$4.50**

DAKOTAS

## LARRON WAS LIKE TRACEY

### His Notorious Career is Cut Short by Thomas Kerr.

### Desperado and Jail-Breaker Finally Meets His Doom.

Bottineau, N. D., July 8.—(Special to The Herald.)—When Thomas Kerr killed Alex Larron a few days ago he cut short the career of a regular Tracey, who had been a terror to North and South Dakota and the Canadian border for years. The acknowledged leader of a band of horse thieves, Larron had kept the authorities of two states guessing.

He served a term in the South Dakota penitentiary, from where he was taken by the North Dakota officials and served a term in the North Dakota penitentiary. At the time of the expiration of his term there the Canadian authorities tried to extradite him, but failed for some reason. Since he left the North Dakota penitentiary he had been in several jails of the state. He had promised several men he would "get" them should he succeed in meeting them on the outside, including ex-Sheriff Douglas of Rolette county, who after Larron was brought to Bottineau dead, came from that county to make sure that there was no mistake, so that he could sleep secure.

Larron sawed out of the Devils Lake jail some time in April, and immediately proceeded to visit the pastures containing the best looking horses, and when shot he had a good deal of money, showing that he had been doing business. The horse he was shot from was stolen a few days before from Steve Westcott, living near Bottineau.

Although not recognized as Larron, he had been seen various times in the neighborhood where he was shot, sneaking through the hills and brush, watching the best bunches of horses, and forcing entry occasionally to some house or shack for provisions and clothing. This was the cause of his death. He had been seen in and about the pasture where he was shot, and as there were no men folks at home the women were scared and finally persuaded the neighbors, including Thomas Kerr, to ascertain his business. At the first opportunity he sought a quarrel, and attempted to draw a gun, but his move was not as quick as the eye and hand of Thomas Kerr.

Larron was accredited to be very fast with a gun, having "out-played" several sheriffs and faced them about "forward march," but he met a young mountaineer carrying a "thirty-thirty" rifle, and Larron had a hole through his right hand by the time that member reached the holster carrying his gun, a "forty-one" Colt's.

After the first shot was fired Kerr's horse became hard to control, and he forgot to quit shooting, not knowing for sure whether he had hit his man or not, and shot No. 2 hit Larron from a side position, passing through his sternum or breast-bone, through his left lung and passing out over the heart.

When the next shot was fired the horse had wheeled so that the missile entered the lower back part of the skull, passing out through the face, apparently severing the spinal cord at its conjunction with the brain. This shot unhorsed the desperado. Three shots were fired and three shots took effect in spite of the fact that it was nearly dark and that the shots were fired from a distance of about sixty-five feet. Kerr notified his neighbors what he had done, not knowing who the man was and word was sent to the authorities of both Rolette and Bottineau counties, as the shooting occurred so near the county line.

A coroner's inquest was held on the spot where Larron met his death, and the verdict was "death, caused by bullet wounds, the shots being fired from a 'thirty-thirty' rifle, held in the hands of Thomas Kerr who shot in self-defense."

Affidavits were made by the Rolette county officials, who arrived about the time the inquest was over, and later by ex-Sheriff Douglas of that county, who had Larron in his charge last fall.

**How to Fool a Lazy Liver with Artificial Exercise**

EVERY serious Sickness has a small beginning.

And, in nine cases out of ten, that beginning is made in the Bowels.

Constipation is the beginning of most diseases. It paves the way for all others.

Lack of exercise, hasty eating, improper food, are its first causes.

Laziness, and postponement, permit it to grow into Chronic Constipation, which means life-long Discomfort.

It isn't necessary to be sick-a-bed, you know, in order to be mighty uncomfortable.

Even a slight indigestion affects the nerves, dulls the mind, and obscures the merry sunshine of Life.

* * *

The time to adjust the Bowels is the very minute you suspect they need adjustment.

—If your tongue is slightly coated,
—If your breath is under suspicion,
—If your head feels a trifle heavy or dull,
—If digestion seems even a little slow,
—If Heartburn, Belching, Colic or Restlessness begin to show themselves,
—That's the time to eat a Cascaret.

It acts as pleasantly as it tastes. It is as congenial to your Bowels as it is to your Palate.

It stimulates the muscular lining of the Bowels and Intestines, so that they mechanically extract nourishment from the food and drive out the waste.

* * *

The only way to have Cascarets ready to use precisely when you need them is to carry them constantly in your pocket, as you do a Watch or a Lead pencil.

The ten cent box of Cascarets is made thin, flat, round-edged, and small, for this precise purpose.

Be very careful to get the genuine, made only by the Sterling Remedy Company and never sold in bulk. Every tablet stamped "CCC." All druggists. 748

## SPURIOUS MONEY

### Bad Currency is Said to be Circulating in North Dakota.

Fargo, N. D., July 8.—(Special to The Herald.)—The bankers of North Dakota have sent out circulars warning people against spurious money that is being circulated by some confidence men. Ingenious schemers who desire to make money easily have adopted a new plan for passing valueless paper as good without the trouble of counterfetting. They have secured a quantity of spurious bank notes which long ago passed out of circulation and are now worthless. The peculiarity of these notes is that while on the face they look good, being similar in appearance to the notes now in circulation, they tre printed in gray on the back.

To overcome this difficulty, the would-be money kings who started the notes on their career have adopted the plan of pasting two notes together, back to back, thus concealing their defects. Those who are not careful are likely to be deceived by these notes, but the fraud is easily detected by the wideawake.

One man is now under arrest in another part of the state for passing notes of this description, and search is being made for his assistants. Several notes of the kind have been passed in this city.

## DAKOTAS IN BRIEF

Grand Forks—Nils Rievland is the man who was drowned in the Red river on the evening of the Fourth of July. The identification of the remains was made through the investigation of the chief of police. Reivland had an uncle residing in Buxton by the name of J. Overson.

Milton, N. D.—John Romfo, aged 25, residing a few miles from here, was instantly killed under the wheels of his wagon. His hired man's team became frightened and ran away, and in attempting to stop the animals, Romfo was thrown under a load of old lumber, and the wagon passed over him. A broken rib pierced his heart, and he died instantly.

Bismarck, N. D.—Assistant Dairy Commissioner Flint has recently visited several creameries in the eastern part of the state, and found many of them making an enviable record. Commissioner Flint has undaunted faith in the dairy business of this state, and is of the opinion that the farmers in the Eastern portion will soon realize they can carry on this branch of farming to a great advantage, and profit.

Finley, N. D. — From $10,000 to $20,000 damages to property resulted from a cyclone that struck this city at 4 a. m. last Thursday. One woman suffered slight injuries and a little baby sustained a fractured arm. Several buildings were wrecked and not a chimney was left standing in the entire town.

Grand Forks, N. D.—Financers from all parts of North Dakota will gather here on Monday and Tuesday, July 22-23, when the annual convention of the North Dakota State Bankers' association will be held. A special reduced rate of 2 cents a mile has been secured for the convention and those attending can take advantage of this by purohasing round trip tickets.

Fargo, N. D.—Senator and Mrs. L. B. Hanna left Saturday on an extensive Eastern trip. They wil visit New York and spend some time at the Jamestown exposition, returning in about six weeks. Their daughter, Miss Hanna, who has been in Europe will join them at New York.

Lakota, N. D.—For the second time in three weeks the residence of Sam Poissant, a farmer, has been struck by lightning. The second bolt passed down the chimney and demalished the stove. Several members of the family narrowly escaped. All were severely shocked.

Fargo, N. D. — While endeavoring to catch a wild horse, which was being broken, James Shehrer of LaMoure was struck by the frightened animal and thrown to the ground with such violence that his skull was cracked and his eyes injured. He was not fatally hurt, however, and was brought to this city yesterday, where he is undergoing treatment at Norgaard's hospital.

Write it in your cook book that Hunt's Perfect Baking Powder can be relied on for leavening strength and purity.

**Yellowstone Park**

**The Ideal Summer Vacation Trip**

GO VIA

NORTHERN PACIFIC
YELLOWSTONE PARK LINE

AND THE

**GARDINER GATEWAY**

to the "Wonderland of the World," a marvelous region of geysers, hot springs, tinted pools and strange natural phenomena. Beautiful mountain scenery; excellent hotels; superb coaching trip over Government-built roadways.

Y. P. S. C. E. CONVENTION.
Seattle, Wash., July 10-15, 1907.

B. Y. P. U. CONVENTION.
Spokane, Wash., July 4-7, 1907.

GRAND LODGE, I. O. G. T.
Seattle, Wash., July 16-22, 1907.

**$50**
Round Trip Fares to Seattle Tacoma, Portland, (to Spokane $42.50) for above conventions, June 21—July 12, 1907.

**$60**
Summer Round Trip Fares to Seattle, Tacoma, Portland, (to Spokane $55) until Sept. 15, 1907.

TICKET OFFICES
334 Superior St., Duluth, Minn.
817 Tower Ave., Superior, Wis.

**NORTHERN PACIFIC RAILWAY**

For "*Wonderland 1906*" (Six Cents) and Summer Travel Literature write

A. M. CLELAND
General Passenger Agent
St. Paul, Minn.

12 THE DULUTH EVENING HERALD: MONDAY, JULY 8, 1907.

# WHEAT HAS DECLINE

## Prices Go Off in All of the American Markets.

## Flax Is One Quarter Higher at Close Here.

Duluth Board of Trade, July 8.—Wheat slumped in the American markets today on heavy selling and better weather reports. Prices were weaker than Saturday during most of the session. There was a good export demand here, however, considerable wheat—particularly Manitoba—being worked by local exporters. Liverpool closed ¼d to ⅝d higher, Berlin ½d lower and Budapest 5⅝c higher.

The July option closed 1c lower in Duluth, 1⅜c in Chicago, ¼-⅜c in Minneapolis, ⅞c in New York, 1¼c in St. Louis, 1⅜c in Kansas City and ⅝c in Winnipeg. The September option closed 1c lower in Duluth and St. Louis, 1⅜c in Chicago, ½-⅝c in Minneapolis, ¾c in New York and 1⅜c in Kansas City. The October option closed ¼c lower in Winnipeg.

July corn closed ½-⅝c lower in Chicago and was unchanged to ¼d higher in Liverpool. July oats closed ⅛c higher in Chicago.

World's shipments of wheat last week, the week previous and the corresponding week a year ago are shown as follows:

| WHEAT. | Last Week. | Previous Week. | Last Year. |
|---|---|---|---|
| America | 3,328,000 | 3,688,000 | 1,872,000 |
| Russia | 2,664,000 | 1,581,000 | 2,824,000 |
| Danube | 1,352,000 | 792,000 | 392,000 |
| Argentina | 1,184,000 | 1,712,000 | 1,832,000 |
| India | 968,000 | 1,472,000 | 2,464,000 |
| Australia | 448,000 | 368,000 | 608,000 |
| Aus-Hungary | 56,000 | ..... | 56,000 |
| Various | 112,000 | 144,000 | 72,000 |
| Totals | 10,112,000 | 9,760,000 | 9,920,000 |
| CORN. | | | |
| America | 1,752,000 | 1,170,000 | 920,000 |
| Russia | 740,000 | 1,203,000 | 65,000 |
| Danube | 3,851,000 | 2,592,000 | 561,000 |
| Argentina | 1,339,000 | 1,869,000 | 3,567,000 |
| Totals | 7,523,000 | 8,093,000 | 4,892,000 |

The amount of wheat on passage decreased about 1,000,000 bus during the week. Corn increased about 1,200,000 bus.

Car receipts at Duluth were 84 against 17 last year, and at Minneapolis 482 against 222 last year, making a total for the Northwest of 566 against 239 last year. Chicago received 26 against 36 last year.

Primary receipts of wheat were 763,000 bus., last year 670,000 bus. Shipments 452,000 bus., last year, 336,000 bus. Clearances of wheat and flour aggregated 568,-735 bus.

The visible supply of wheat increased 364,000 bus., and is now 46,236,000 bus., against 24,957,000 bus., a year ago.

Primary receipts of corn were 718,000 bus., last year, 691,000 bus. Shipments, 1,110,000 bus., last year, 466,000 bus. Clearances of corn were 411,000 bus.

The visible supply of corn increased 1,085,000 bus., and is now 5,773,000 bus., against 5,573,000 bus., a year ago.

Broomhall cabled from Liverpool: "Wheat was quiet at the start with values ¾c lower, being influenced by the heavy shipments from Russia and the continued fine weather in America. Later, however, offerings became light and prices advanced sharply, gaining ⅝d to ¾d on the return of wet weather in the United Kingdom, bullish crop advices from America. The bull clique reports good support. Corn was steady and ¼d higher. Report was the result of American crop news."

Wheat was rather quiet at the opening of the Duluth market, but became more active as the session progressed. July wheat opened 1c lower at $1.01⅜, advanced to $1.01⅝, declined to $1.01⅛ and closed at $1.01⅜, a loss of 1c from Saturday. September wheat opened ¼c higher at $1.03½, declined to $1.02 by 9:39, rallied to $1.02⅝ by 10:06, went off to $1.01⅜ by 11:42, rallied to $1.02⅛ by 12:30, went off to $1.01⅜ by 12:54, rallied to $1.02 by 1:07 and closed at that price, a loss of 1c from Saturday. December wheat was inactive and closed ½c lower than Saturday at 99½c.

Durum wheat closed 1c lower and cash spring wheat was selling at the September price for No. 1 northern.

Flax was quite active and closed ¼c higher here. July flax opened unchanged at $1.12¾, went off to $1.21½, reacted to $1.21¾, went off to $1.21½, rallied to $1.22 and closed at that price, a gain of 7c over Saturday. September flax opened unchanged at $1.22¼, declined to $1.22, rallied to $1.22¼, declined to $1.22⅛, rallied to $1.22⅝ and closed at $1.22½, a gain of ⅜c over Saturday.

October flax opened ¼c lower at $1.20, advanced to $1.20½, declined to $1.20⅜, rallied to $1.21 and closed at $1.20⅝, a gain of ⅛c over Saturday.

Oats, on track, closed ⅜c higher and the other coarse grains unchanged.

Following were the closing prices:

Wheat—No. 1, hard on track, $1.03. To arrive: No. 1 northern, $1.02; No. 2, northern, $1.00½. On track: No. 1 northern, $1.02; No. 2 northern, $1.00½; July, $1.01⅜; September, $1.02; December, 99½c; July durum, No. 1, 76c; No. 2, 74c; September durum, 76¾c; durum on track, No. 1, 76¾c; No. 2, 74¾c. Flax, to arrive, $1.22½; flax on track, $1.22¾; July, $1.22; September, $1.22½; October, $1.20⅝;. Oats on track, 42c; July oats, 42c; rye, 78c; barley, 53-62c.

Cars inspected: Wheat, 84; last year 17; oats, 5; rye, 2; barley, 19; flax, 39, last year, 31.

Receipts: Wheat, 90,894; oats, 7,575; rye, 2,774; barley, 18,900; flax, 19,738.

Shipments: Wheat, 304,943; oats, 8,750; barley, 40,000; flax, 24,635.

## THE CHICAGO MARKET.

### Wheat Opens Firmer Because of Higher Prices in Liverpool.

Chicago, July 8.—The wheat market today opened firm, because of higher prices at Liverpool in the face of Saturday's decline on the local market. Within a short time after the opening, however, a sharp decline took place because of heavy selling which was based upon reports of good weather in this country and better harvesting reports from Kansas. September opened 1⅝@⅞c to ⅝@⅞c higher at 97c to 97¼c, sold off to 95½c and then advanced to 96⅝c. Minneapolis, Duluth and Chicago reported receipts of 592 cars against 589 cars last week and 275 cars one year ago.

The market continued very heavy all day, because of continued liquidation. The low point for September was 95c. The close was weak with September 1⅜c lower at 95⅝@⅞c.

The corn market was active and weak because of good weather for the crop and local receipts in excess of the estimate. September corn opened ⅛@¼c to ⅜@⅝c lower at 55c to 55⅝ and sold at 54⅞-55c. Local receipts were 274 cars with 38 of contract grade.

The low point for September was 54½c.

The close was weak with September ⅛c lower at 55@⅛c.

The oats market opened firm along with wheat and then declined in sympathy with the break in that grain. Trading was active. September oats opened unchanged to ⅜c higher at 39¼@39⅝c and sold at 39⅛c. Local receipts were 62 cars.

Provisions were quiet and easy. September pork opened 10c lower at $16.20. Lard was 2½c lower at $8.87½. Ribs were a shade lower at $8.70.

Close—Wheat: July, 92¼c; September, 95⅝@½c. Corn, July, 54½c; September, 55@55⅛c. Oats, July, 43⅝c; September, 39⅛c. Pork, July, $16.00; September, $16.17½. Lard, July, $8.77½; September, $8.96. Ribs, July, $8.45@8.47½; September, $8.65. Rye, cash, 83@85½c; Barley, cash, 54@65c. Flax, clover and timothy, nothing doing. Cash wheat, No. 2 red, 92@93½c; No. 3 red, 91@93c; No. 2 hard, 91¾@93½c; No. 3 hard, 91@93c; No. 1 northern, and No. 2 northern, nothing doing; No. 3 spring, 93c@$1.01. Corn, No. 2, 54½@⅝c; No. 3, 54½@⅝c. Oats, No. 2 and No. 3, nothing doing.

### Cash Sales Monday.

No. 1 hard wheat, 2 cars.....$1.03
No. 1 hard, part car.....1.03⅜
No. 1 hard, part car.....1.03
No. 1 hard, 1 car.....1.03¼
No. 1 hard, 1 car.....1.03⅜
No. 1 northern wheat, 2 cars.....1.02⅜
No. 1 northern, 1 car.....1.02
No. 1 northern, 4,000 bus, to arrive..1.02
No. 1 northern, 3,500 bus.....1.03
No. 1 northern, 1,500 bus, to arrive..1.03
No. 2 northern, 800 bus, to arrive....1.00½
No. 1 northern, 1 car.....1.01½
No. 2 northern, 1 car.....1.01¼
No. 2 northern, 2,500 bus, to arrive..1.00½
No. 2 northern, 800 bus, to arrive.....1.00½
No. 2 northern, 600 bus.....1.00½
No. 2 northern, 20,000 bus, to arrive..1.01
No. 2 northern, half car.....1.01
No. 3 spring wheat, 1 car.....96⅜
No. 3 spring, 1 car, durum mixed.....96
Durum,wheat, 3,600 bus No. 1, to arrive.....77½
Durum, 11 cars, No. 1.....77½
Durum, 1 car, No. 1.....77⅜
Durum, 1,000 bus, No. 1, to arrive.....77¼
Durum, part car, No. 1.....77½
Durum, 555 bus, No. 1.....77⅜
Durum, 1,500 bus, No. 1.....77¾
Durum wheat, 6 cars, No. 2.....76½
Durum wheat, 5,000 bus No. 2, to arrive, September.....76
Durum, 4 cars, No. 2.....75¼
Durum, part car, No. 2.....75½
Durum, part car, No. 2.....75⅝
Durum, 2 cars, No. 2.....75¾
Durum, 500 bus, No. 2.....75⅝
Durum, 1,500 bus, No. 2, to arrive..75½
Durum, 1 car, No. 3.....74½
Durum, 1 car, No. 3.....73½
Durum, 1 car, No. 3.....73¼
Oats, part car.....40
Oats, 3 cars, No. 4 white.....41
Oats, part car, No. 4 white.....41
Oats, 3,000 bus, No. 3 white, to arrive .42
Oats, 10,000 bus, No. 3 white, to arrive, September.....39
Rye, 1 car, No. 2.....78
Rye, 2,000 bus, new 2, to arrive August-September.....74
Barley, 1 car, 1 feed, wheaty.....47
Barley, 1 car, 1 feed, wheaty.....43
Barley, part car.....60
Barley, part car.....57
Barley, 1 car, 4.....58
Barley, 2 cars.....55
Barley, part car, 1 feed.....53
Flax, 1 cars.....1.22
Flax, 6 cars.....1.21⅝
Flax, 1 car, no grade.....1.19⅜
Flax, 3 part cars.....1.22
Flax, 1,000 bus, to arrive.....1.22
Flax, 1,000 bus.....1.22
Flax, half car.....1.22
Flax, 1 car, to arrive.....1.21½
Flax, part car.....1.21⅞
Flax, 1 car, No. 2.....1.20⅜
Flax, part car.....1.22

### Grain in Store.

At Duluth, Saturday, July 6, 1907.

| Wheat. | Bushels. |
|---|---|
| No. 1 hard | 41,969 |
| No. 1 northern | 1,100,339 |
| No. 2 northern | 27,451 |
| Rejected | 466 |
| No grade | 582 |
| Special bin | 2,346,306 |
| Durum | 1,404,366 |
| Total of wheat | 4,921,639 |
| Decrease during week | 319,464 |
| Stocks a year ago | 3,821,019 |
| Coarse grains. | |
| Oats | 126,892 |
| Decrease | 159,103 |
| Corn | 31,264 |
| Increase | 4,915 |
| Rye | 23,618 |
| Increase | 5,507 |
| Barley | 151,507 |
| Increase | 44,346 |
| Flax | 2,854,080 |
| Decrease | 215,315 |

### Chicago Oats, Corn and Pork.

| | Oats. July. | Corn. July. | Pork. July. |
|---|---|---|---|
| Open | 43¼ | 55 | ..... |
| High | 43 | 53¾ | ..... |
| Low | 43⅜A | 54½A | $16.00 |
| Close | | | |

### American Wheat Markets.

| | Duluth. | Minneapolis. | Chicago. | New York. |
|---|---|---|---|---|
| July— | | | | |
| Open | $1.01¾ | $1.01 | 93⅞ | ..... |
| High | 1.01⅞ | 1.01⅜ | 93⅞ | ..... |
| Low | 1.01⅜ | 1.00½ | 91⅜ | ..... |
| Close | 1.01⅜ | 1.00⅝ | 92⅛ | 1.00 |
| Close 6th. | 1.02¾ | 1.00⅞-1.01 | 93⅜ | 1.00⅞ |
| September— | | | | |
| Open | 1.03¼ | 1.01⅜-⅝ | 97-¼ | 1.03½ |
| High | 1.03¼ | 1.01⅜-⅝ | 97½ | ..... |
| Low | 1.01¼ | 99⅜-½ | 95 | ..... |
| Close | 1.02 | 1.00¼-⅜ | 95⅝-½ | 1.01⅞ |
| Close 6th. | 1.03 | 1.00⅞ | 96⅜-⅞ | 1.02⅝ |
| December— | | | | |
| Open | 1.01½ | $1.00⅝-¾ | 1.00¼ | 1.06¼ |
| High | 1.00⅝ | 1.00⅝-¾ | ..... | ..... |
| Low | 99¾ | 98⅜ | ..... | ..... |
| Close | 99½ | 99½-⅝ | 98¾-⅞ | 1.04⅜ |
| Close 6th. | 1.00 | 1.00⅜ | 1.00 | 1.05⅝ |
| St. Louis— | | | Close 8. | Close 6. |
| July | | | 89¾ | 91¼ |
| September | | | 92⅝ | 93⅝ |
| Kansas City— | | | | |
| July | | | 84¾ | 86¼ |
| September | | | 87⅜ | 89½ |
| Winnipeg— | | | | |
| July | | | 92⅛ | 92½ |
| October | | | 94¾ | 95 |

### Duluth Car Inspection.

Wheat—No. 1 hard, 2; No. 1 northern, 7; No. 2 northern, 3; No. 3 spring, 1; no grade, 1; No. 1 durum, 31; No. 2 durum, 23; No. 3 durum, 13; No. 4 durum, 2; rejected and no grade, 1; total of durum, 70; total of wheat, 84; last year, 17.

Flax—No. 1 northwestern, 3; No. 1, 31; No. 2, 2; no grade, 3; total of flax, 39; last year, 31.

Oats, 5; barley, 19; rye, 2.

Total of all cars, 149. Cars on track today, 240.

### Minneapolis Wheat.

Minneapolis, July 8.—Close: Wheat—July, $1.00⅝; September, $1.01⅞. Corn—July, 62⅝c; September, 63¼c.

### Minneapolis Flour.

Minneapolis, July 8.—The flour market is lower. Patents are down 10c per barrel on the 4-cent decline in wheat. The demand under ruling market conditions is not brisk as buyers take the position easier prices are to come. Shipments continue moderate. Shipments, 25,840 barrels. First patents, $5.20@5.30; second patents, $5.10@5.20; first clears, $3.55@3.65; second clears, $2.75@2.85.

### Liverpool Grain.

Liverpool, July 8.—Wheat—Spot, firm; No. 2 red Western winter, 7s 2½d; No. 1 California, no stock; futures, steady; July, 7s 3¼d; September, 7s 5d; December, 7s 5¼d. Corn—spot, steady; hess dried, 5s 1d; old northern, 5s 3d; futures, steady; July, 4s 11¾d; September, 4s 11¾d.

### Grain Gossip.

The Chicago Record-Herald says:

Although there is a present widespread interest in the wheat market the world over, the trade is awaiting more light on the disposition of the growers to market the new crop of winter wheat, and would also like to hear from the general outlook for the spring wheat crop of the Northwest. Both are vital points in the situation at the moment. If the spring wheat crop comes on without accident, and winter wheat farmers should begin to press their property on sale in liberal quantities, it would mean a heavy burden for the wheat speculators and investor. Despite his apparently well-grounded belief that the present crop year will see a high level of wheat prices, the buyer is on the alert to avoid getting into the market at the wrong time. If the grower is able and willing to back up his belief in wheat at the dollar figure on the farm, he will get active help from the speculator.

• • •

Weather forecast for grain belt:

Illinois—Fair in South, showers in North tonight and Tuesday. Cooler in Central and North.

Indiana—Fair in South. Showers in North tonight and Tuesday.

Missouri—Fair in South. Showers in North tonight and Tuesday. Cooler in Northwest tonight.

Lower Michigan—Showers tonight and Tuesday. Cooler in West tonight. Fresh westerly winds becoming variable.

Upper Michigan—Fair tonight and Tuesday.

Wisconsin—Local rains tonight with cooler in South. Tuesday fair in North. Showers in South.

Minnesota—Fair tonight and Tuesday. Cooler tonight.

Iowa—Showers and probably thunder storms tonight and Tuesday. Cooler tonight.

North Dakota—Fair tonight and Tuesday. Cooler tonight.

South Dakota—Fair tonight and Tuesday. Cooler tonight.

Nebraska and Kansas—Local rains tonight and Tuesday. Cooler in East tonight.

Montana—Fair tonight and Tuesday. Warmer in North tonight.

• • •

Logan & Bryan, Chicago—Wheat: There was a continuation of the selling pressure of long wheat on this market most of the session. The weather over the entire country is regarded as almost perfect. A few of the state reports indicate a little less serious damage than has been generally considered before. Long wheat both local and outside, is thoroughly liquidated. Very many who are friendly to wheat do not take hold because waiting for the Washington crop figures. H. V. Jones, after being over the spring wheat states, says there are large portions of North Dakota where the yield will be very light and that there will be little for shipment except Durum wheat. Continuation of clear hot weather northwest may soon become a bull factor. It looks like a slow and tight winter wheat movement.

Corn—The break in wheat was largely responsible for the early decline in corn. Fine weather also encouraged some selling. There was considerable liquidation of May corn by local holders. Market made ½c to ⅝c recovery from low point at the close.

Oats—This trade failed to share much of the weakness in the leading markets during the morning. State reports show Kentucky condition 72 and Missouri condition 76 and latest reports from Illinois counties indicate that it is in a spotted condition. Believe the best opportunities are on the buying side on dips.

### Corn and Wheat Bulletin.

For the twenty-four hours ending at 8 a. m., July 8, 1907:

| STATIONS. | Temperature. *Maximum. | Temperature. *Minimum. | Rainfall, inches and hundredths. |
|---|---|---|---|
| Alexandria | Pt. cloudy | 80 | 54 | 0 |
| Campbell | Pt. cloudy | 80 | 50 | 0 |
| Crookston | Clear | 80 | 52 | 0 |
| Grand Meadows | Clear | 84 | 58 | 0 |
| Halstad | Clear | 76 | 50 | 0 |
| Minneapolis | Cloudy | 86 | 62 | 0 |
| Montevideo | Clear | 86 | 60 | 0 |
| New Ulm | Clear | 82 | 58 | 0 |
| Park Rapids | Clear | 84 | 52 | .01 |
| Winnebago City | Clear | 88 | 58 | 0 |
| Worthington | Clear | 82 | 56 | 0 |
| Amenia | Clear | 82 | 52 | 0 |
| Bottineau | Clear | 74 | 44 | 0 |
| Devils Lake | Pt. cloudy | 76 | 48 | 0 |
| Lisbin | Pt. cloudy | 78 | 48 | 0 |
| Minot | Clear | 76 | 48 | 0 |
| Pembina | Pt. cloudy | 72 | 50 | 0 |
| Aberdeen | Cloudy | 84 | 56 | 0 |
| Millbank | Cloudy | 84 | 54 | 0 |
| Mitchell | Clear | 84 | 60 | 0 |
| Redfield | Cloudy | 84 | 54 | T |
| Bismarck | Clear | 80 | 50 | 0 |
| Duluth | Clear | 82 | 56 | 0 |
| Huron | Cloudy | 84 | 56 | 0 |
| La Crosse | Clear | 88 | 66 | 0 |
| Moorhead | Clear | 78 | 54 | 0 |
| Pierre | Cloudy | 86 | 62 | .04 |
| St. Paul | Pt. cloudy | 84 | 62 | 0 |
| Winnipeg | Clear | 78 | 58 | .06 |

H. W. RICHARDSON,
Local Forecaster.

yesterday. **For twenty-four ending at 8 a. m. 75th meridian time. NOTE—The average maximum and minimum temperatures and the average rainfall are made up at each center from the actual number of reports received. The state of weather is that prevailing at time of observation.

# GRAIN RATE IS HIGHER.

## Price From Duluth to Buffalo Now 2 1-4 Cents.

The grain rate from Duluth to Buffalo is higher today, at 2¼ cents. This rate was bid Saturday afternoon, and it is the ruling figure today.

The raise is said to be due to the bidding of flax shippers for tonnage.

### Chicago Live Stock.

Chicago, July 8.—Cattle—Receipts, about 25,000; market steady to a shade higher; beeves, $4.80@7.30; cows, $1.75@5.30; heifers, $2.60@5.60; calves, $5@7.25; good to prime steers, $5.90@7.30; poor to medium, $4.80@6.85; stockers and feeders, $2.90@5.25. Hogs—Receipts, about 40,000; market steady; light, $5.25@6.15; mixed, $5.80@6.12½; heavy, $5.35@6; rough, $5.35@5.70; pigs, $5.40@6.05; good to choice, heavy, $5.90@6; bulk of sales, $5.85@6.05. Sheep—Receipts, about 25,000; market steady; natives, $4@6.15; western, $4@6.10; yearlings, $6.10@6.75; lambs, $5.50@7.75; western, $5.50@7.80.

### Midway Horse Market.

Minnesota Transfer, St. Paul, Minn., July 8.—Barrett & Zimmerman's report: Market fair. Receipts liberal. George Pratt, Omro, Wis., shipped in a carload of general purpose horses. Among the buyers on the market were J. O. Moen of the Wisconsin Veneer company, Rhinelander, Wis.; Sol Levinson, Seattle, Wash.; Sam Simpson, Bena, Minn. Good business horses find ready takers. Other classes move slowly.

| | |
|---|---|
| Drafters, extra | $170@260 |
| Drafters, choice | 120@170 |
| Drafters, common to good | 70@120 |
| Farm mares, extra | 165@255 |
| Farm mares, choice | 120@165 |
| Farm mares, common to good | 65@120 |
| Delivery, choice | 140@175 |
| Drivers | 135@275 |
| Mules, according to size | 145@220 |

### The Cotton Market.

New York, July 8.—The cotton market opened steady at an advance of 7 to 10 points in response to higher cables and a bullish crop report from a leading New Orleans authority showing a reduction in the are of 10 per cent as compared with last year; reporting the plant very small in some sections and that boll weevil were menacing in most Texas districts and in Louisiana. Trading was quiet at the advance, however, with fresh buying checked by the indifference of the market leaders and favorable weather over Sunday.

Spot cotton closed steady 10 points lower; middling uplands, 13.40; middling gulf, 13.65. Sales, 900 bales. Futures closed steady; July, 11.90; August, 11.94; September, 11.85; October, 12.00; November, 11.96; December, 12.02; January, 12.08; February, 12.12; March, 12.18.

# DECLINES IN STOCKS

## Market Was Generally Lower, Except Amalgamated and St. Paul.

## Better Tone in Afternoon But Prices Fell Back Again.

New York, July 8.—The opening movement of prices was very irregular, the gains for the most part being found amongst the industrials. Amalgamated Copper and Sloss-Sheffield Steel rose 1. reat Northern preferred fell 1⅛ and then recovered, after which it fluctuated irregularly. Southern Pacific declined ¾c.

The market did not adopt a definite upward tendency, until well along in the first hour, when the persistent buying of St. Paul, the Hill stocks and Amalgamated Copper began to have a reassuring effect. Other leaders moved more narrowly and encountered selling orders after they had about made up their decline, which finally made the entire list sag at 11 o'clock, Chicago, Great Western preferred "A" advanced 5½. Steel Foundries preferred 2⅝, United States Realty 2, St. Paul 1⅜, Erie second preferred 1½ and Great Northern preferred, Northern Pacific and St. Paul preferred 1. Minneapolis, and St. Louis, aand Mckay companies lost 1.

Union Pacific was lifted a small fraction above Saturday's close and then fell back to 1 below. The whole list yielded, Southern Pacific, Atchison, New York Central, Pennsylvania, Reading, Illinois Central, Brooklyn Transit and Smelting losing 1 to 1¼, Northwestern 2½ and Mackay companies 2. There had been previous gains in United States Reduction preferred of 2½, Delaware & Hudson 1⅜, Amalgamated Copper, Lead and Westinghouse Electric 1⅜ to 1½ and Mexico Central, Pacific Mail and Republic Steel preferred 1. Bonds were irregular.

Speculative offerings continued to come on the market, and Amalgamated Copper gained a point, Cleveland, C. C. & St. Louis, lost 3½, Union Pacific and Southern Railway and Anaconda, 1. Gains were established 1 to 1¼ in Chicago & Alton, Virginia-Carolina Chemical and United Railway Investment preferred. A better tone developed in the afternoon and there were a number of sharp fractional recoveries with St. Paul, Union Pacific and the Hill stocks leading. Western Union dropped 3½c and Reading first preferred Texas Pacific and Republic Steel 1 to 1¼.

The market closed steady and dull. Prices fell back again after 2 o'clock, some stocks touching the lowest of the day. Pressed Steel car preferred rose 1½; Utah Copper 1¾ and Pullman 1. The decline reached about a point for Northern Pacific, United States Steel, American Locomotive and Sugar 1½, in Reading and Southern Pacific and 1⅜ in American Smelting.

Quotations furnished by Gay & Sturgis, brokers, 328 West Superior street:

| Stocks— | High | Low | Close |
|---|---|---|---|
| Atchison | 93⅜ | 92½ | 92⅝ |
| Amalgamated Copper | 94 | 92⅝ | 93¾ |
| Smelting | 122¼ | 120 | 120⅜ |
| Baltimore & Ohio | 98¾ | 98½ | 98½ |
| Brooklyn Rapid Transit | 59⅜ | 58½ | 58⅝ |
| Colorado Fuel & Iron | 33¾ | 33 | 33½ |
| Canadian Pacific | 176¼ | 176 | 176 |
| Chespeake & Ohio | 36¼ | 35⅝ | 35⅝ |
| Erie | 26¼ | 25⅜ | 25½ |
| Louisville & Nashville | 117¼ | 116⅜ | 116¾ |
| Anaconda | 61¾ | 60 | 60 |
| Missouri Pacific | 77⅜ | 77 | 77 |
| New York Central | 114½ | 113⅜ | 113⅝ |
| Ontario & Western | 37½ | 37½ | 37½ |
| Pennsylvania Railway | 125½ | 124¼ | 124¼ |
| Reading | 108¾ | 107 | 107⅝ |
| St. Paul | 136¼ | 134⅞ | 134⅞ |
| Southern Pacific | 83⅜ | 80⅝ | 81¼ |
| Sugar | 124½ | 124 | 124¼ |
| Texas Pacific | 30 | 30 | 30 |
| U. S. Steel | 38⅞ | 38 | 38 |
| do. pfd. | 100½ | 100¼ | 100¼ |
| Union Pacific | 143⅜ | 141½ | 141⅜ |
| M. K. & T. Com | 34⅜ | 34¼ | 34⅜ |
| American Locomotive | 59⅜ | 58¾ | 58⅝ |
| Northern Pacific | 133¼ | 131⅝ | 132 |
| Great Northern | 136½ | 134¾ | 134⅝ |
| American Car Foundry | 44½ | 44⅛ | 44¼ |
| National Lead | 64 | 63½ | 64 |

### Stock Gossip.

Logan & Bryan, New York, to Paine, Webber & Co.: The New York stock market was generally lower today, the exceptions being Amalgamated and St. Paul There was not much news other than the announcement of $3,000,000 gold taken for export, but the easiness in call rates indicated very little apprehension, it being generaly thought that Saturday's bank statemen; was not a true index of monetary conditions. The advance has been rapid and a recession would only seem in order.

### St. Paul Live Stock.

St. Paul, July 8.—Cattle—Receipts, 60c; market steady, unchanged. Hogs—Receipts, 4,900; market 5c lower; range, $5.45@5.85; bulk, $5.65@5.70. Sheep—Receipts, 300; market 25c higher.

### Treasury Balances.

Washington, July 8.—Today's statement of the treasury balances in the general fund exclusive of the $150,000,000 gold reserve in the division of redemption shows: Available cash balance, $261,906,036; gold coin and bullion, $69,534,116; gold certificates, $76,881,410.

### New York Money.

New York, July 8.—Close: Money on call, firm, 5 @5½ per cent; ruling rate, 5½ per cent; closing bid, 5 per cent; offered at 5½ per cent. Time loans, strong; sixty days, 4½ per cent; ninety days, 4¾ per cent; six months, 5¾@6 per cent. Prime mercantile paper, 5¾@6 per cent. Sterling exchange, firm, with actual business in bankers' bills at $4.87.05@4.87.10 for demand, and at $4.83.95@4.84 for sixty day bills; posted rates, $4.84½ and $4.88; commercial bills, $4.83¾@4.83¾. Bar silver, 61¾c. Mexican dollars, 52¼c. Government bonds, irregular. Railroad bonds, irregular.

### Copper Gossip.

Boston to Vern R. Culbertsen: There was a strong opening in coppers, with prices holding their late advance. Public interest has increased and the market was quite broad. Activity was confined to Arcadian, Copper Range, Greene Cananea and North Butte. The fureher advance in copper in London and strength of Amalgamated has created a cheerful sentiment in our market. Advance has been quite rapid, however, and a reaction may be expected any time. On such reactions we think the coppers are a purchase.

• • •

Boston to Paine, Webber & Co.: The market today was most satisfactory. People who bought last week took profits, and traders who were slow in buying were able to get a line at reasonable prices. In spite of bearish talk for many people and short selling by the floor traders, no large amount of long stock came out, and the close was strong all through the list. We believe that the movement will continue all through the week, and that good turns can be made on the long side. Butte Coalition has made an important strike in the Corra and is cheap. Some good news is coming on Shannon. All the Copper Range around 85 was taken this morning, and I think it will advance easily to 90. North Butte should sell close to Amalgamated.

• • •

Gay & Sturgis: The market today has not had as favorable an appearance as it has had for the past two weeks. The advance met with a great deal of realizing this morning and the announcement of more gold exports was too much for the manipulators, and they were obliged to give ground. Call money rates were not excessive, but the advance in the market has caused a tightening of time rates which is a very unfavorable factor. The outlook seems to point to a further reaction which ought to do to buy on.

In popular opinion Mr. Lawson is getting all the credit for this advance. The outcome of the reform movement that has been going on the past year has been such as to give his sayings and doings a great deal more credence than they formerly enjoyed.

The local market calls for no special comment. It moved with the New York market and was firm all day. Buying orders were not very numerous, however, and offerings were very light, as they have been a month past. It does not look wise to buy until a reaction has taken place.

## THE COPPER STOCKS.

The following are the closing quotations of copper stocks at Boston today, reported by Paine, Webber & Co., Room A, Torrey building:

| Stocks— | Bid. | Asked. |
|---|---|---|
| American-Saginaw | 9⅝ | ..... |
| Atlantic | 14½ | 15 |
| Arcadian | 7¾ | 8 |
| Adventure | 3 | 3¼ |
| Allouez | 47 | 50 |
| Ash Bed | 60c | 1.00 |
| Arnold | 1 | 1⅝ |
| Arizona Commercial | 26¾ | 27 |
| Balakiala | 10¼ | 10½ |
| Bingham | 17 | 17½ |
| Black Mountain | 5¼ | 6¾ |
| Butte Extension | 15c | 20c |
| Butte & Superior | 9¼ | ..... |
| Butte & London | 1½ | 17⁄8 |
| Boston Cons | 29 | 29¼ |
| Butte Coalition | 27½ | 27¾ |
| Copper Range | 84¼ | 84¾ |
| Calumet & Arizona | 174 | 176 |
| Calumet & Hecla | 843 | 845 |
| Cumberland Ely | 9⅜ | 9⅝ |
| Copper Queen | 1⅝ | ..... |
| Centennial | 31½ | 32 |
| Davis-Daly | 13½ | 13⅝ |
| Dom-Arizona | 9⅜ | 9⅝ |
| Daly West | 16 | 16½ |
| East Butte | 10¼ | 10¾ |
| Franklin | 16½ | 17 |
| Greene-Cananea | 17⅝ | 17¾ |
| Globe Consolidated | 14½ | 15 |
| Hancock | 10 | ..... |
| Helvetia | 5½ | 6 |
| Isle Royale | 21½ | 22¾ |
| Keweenaw | 9 | 9½ |
| Mass. Gas | 60 | 60½ |
| Michigan | 15¾ | 15½ |
| Mass | 6 | 6½ |
| Mercur | 35c | 40c |
| Mohawk | 86 | 86 |
| Nipissing | 11⅜ | 11¾ |
| North Butte | 88⅜ | 89 |
| Nevada Cons | 15¼ | 15⅝ |
| Nevada-Utah | 5⅞ | 6 |
| National | 70c | ..... |
| Old Dominion | 48¾ | 49⅛ |
| Osceola | 130 | 132 |
| Old Colony | 75c | 1¼ |
| Phoenix | 1¼ | 1½ |
| Parrott | 22 | 22¾ |
| Pneu. Ser | 6 | 7 |
| Pneu. Ser. Pfd | 16 | 17 |
| Quincy | ..... | 122 |
| Raven | 1⅜ | 1¾ |
| Rhode Island | 6¼ | 6½ |
| Santa Fe | 3⅞ | 4⅛ |
| Shattuck | 28¾ | ..... |
| Superior Copper | 12 | ..... |
| Shannon | 18⅜ | 18½ |
| Superior & Pittsburg | 18⅝ | 18¾ |
| Tamarack | 174 | 176 |
| Trinity | 26¾ | 27¼ |
| United Copper | 63 | 65 |
| Union Land | 2 | 3 |
| Utah Consolidated | 53½ | 53⅞ |
| U. S. Mining | 49¼ | 49¾ |
| U. S. Mining pfd. | 42½ | 43 |
| Victoria | 8 | 8¼ |
| Warren | 8 | ..... |
| Winona | 8¼ | 9 |
| Wolverine | 165 | 170 |
| Wolverine & Arizona | 2⅜ | ..... |
| Wyandot | 1¼ | 1½ |
| Amalgamated | 92⅜ | ..... |
| Anaconda | 160 | ..... |

# ATTEMPTED TO KILL NEIGHBOR

## Centerville Farmer Arraigned in Police Court at St. Paul.

St. Paul, July 8.—(Special to The Herald.)—Edward Lindig, a well-to-do farmer of Centerville township, Anoka county, was charged in the police court today with assault in the second degree, it being alleged that he attempted to kill Phillip Nadeau, a neighboring farmer of New Canada township, by poisoning him with strychnine.

Nadeau claims that Lindig tried on two different occasions to poison him by getting him to smoke a cigar that contained strychnine. A few days ago, when a birthday party took place at the Nadeau home, Lindig is alleged to have handed a cigar on which strychnine had been poured to Nadeau. Nadeau claims he discovered the strychnine as soon as he tried to smoke it.

On another occasion, according to Nadeau's allegations, he and Lindig were together on a wagon, when Lindig picked up a cigar out of the wagon box and asked Nadeau whether it was his. Nadeau said it was and Lindig told him he had better smoke it. Nadeau said he afterwards discovered that strychnine had been poured over the cigar.

Lindig, waived the reading of the complaint in court today, and the preliminary hearing of his case was set for Wednesday afternoon at 2 o'clock. As the court had no jurisdiction to fix bail in such a case, Lindig was remanded to the county jail.

## THE PRODUCE MARKET.

### Chicago.

Chicago, July 8.—Butter steady; creameries, 19½@24c; dairies, 17@21½c. Eggs steady; at marnk, cases included, 12½@13c. Cheese steady; daisies, 13@13½c; twins, 12@13c; young Americas, 13½c. Poultry—Live firm; turkeys, 11c; chickens, 12c; springs, easy, 16@18c. Potatoes—New firm, $1.10@1.20. Veal steady; 50 to 60-pound weights, 7½@8c; 60 to 85-pound weights, 8@9c; 85 to 110-pound weights, 9@10c.


Paine, Webber & Co.
BANKERS AND BROKERS.
Members New York and Boston Stock Exchanges
DULUTH OFFICE—
Room A, Torrey Bldg.
316 West Superior St.

N. S. MITCHELL
COPPER STOCKS
ALL TRANSACTIONS CONFIDENTIAL.
204 FIRST NATIONAL BANK BUILDING, DULUTH.
Zenith, 1080—'PHONES—Duluth, 1928.

Duluth 365. Zenith 997.
J. G. NAUGHTON & CO.
BROKERS
Listed and Unlisted Copper Stocks.
530-31-32 Manhattan Building,
Duluth, Minn.

Duluth. Minneapolis.
CRANDALL PIERCE & CO.
BROKERS
Zenith 'phone 700. Duluth 'phone 1806.
Main Floor—Palladio Building.

N. E. LUGOFF
Stocks and Bonds
All Orders Promptly and Confidentially Executed.
305 LONSDALE BUILDING.
Old 'Phone, 1625.

DULUTH COPPER CURB MARKET.
WALTER W. CARR,
202-204 MANHATTAN BLDG.
REFERENCE:
Private Wires, City 'Phones, 1805. City National Bank, Duluth, Minn. Private Long Distance 'Phones, 1657-1865.
JULY 8, 1907.

| | Bid. | Ask. | | Bid. | Ask. |
|---|---|---|---|---|---|
| Amer. Saginaw | 9.50 | ..... | East Butte | 10.87 | 11.00 |
| Black Mountain | 5.37 | 5.50 | Globe-Arizona | 14.25 | 14.50 |
| Butte Coalition | 27.50 | 27.75 | Greene Cananea | 17.37 | 17.50 |
| Butte & London | 2.50 | 2.62 | Hancock Cons | 8.75 | 9.00 |
| Butte & Superior | 3.75 | 4.00 | Keweenaw | 8.75 | 9.

LITTLE & NOLTE
INSURANCE REAL ESTATE LOANS
UNDER AM. EX. BANK.
ESTABLISHED 1885

WATCH OUR "AD"

$400—Will buy 50x140 feet on East Eighth street. Terms to suit. Cheap. (124.1)

$600 for 150x140 feet, on West Sixth street, near Thirteenth avenue. Snap. (241.10)

$2,200—Buys 50x150 feet on East Superior street, near Fifteenth avenue. A bargain. (176-4.)

$2,400 for 100x150 feet on corner of Jefferson street. Tar macadam paving and cement walks. Cheap, and you know it. (166-12.)

$2,600—Buys 6-room, new, modern house, hardwood floors, etc. Modern plumbing, gas, electric light, etc. Only $400 cash required; balance monthly. (18-14.)

Offices For Rent.

HOUSES
AT PUBLIC
AUCTION!

The Wisconsin Central Railroad company will sell at public auction buildings to be removed from off the railroad right-of-way.

Sale commences at Thirty-ninth avenue west and Oneota, on Tuesday, July 9, at 10 a. m.

Terms: Cash. Ten per cent deposit to be made at time of sale.

For information apply to Engineers' Office, Wisconsin Central Railroad Co., 201 Manhattan building, Duluth, Minn.

W. D. Gordon Co.
AUCTIONEERS
313 First National Bank Building, Duluth, Minn.

$5,000
Modern seven-room brick dwelling in East End. Hot water heat. Shade trees. Desirable location, with fine lake view.
E. D. FIELD CO.
203 EXCHANGE BLDG.

## Duluth & Iron Range RR

Effective June 2, 1907.

Daily Except Sunday | Daily Except Sunday

| Northbound | | | Southbound | |
|---|---|---|---|---|
| 7:45am | 3:45pm | Lv.. Duluth ..Ar | 12:00m | 6:45pm |
| 8:31am | 4:30pm | Ar Knife River Lv | 11:09am | 5:55pm |
| 8:55am | 4:55pm | Ar Two Harbors Lv | 10:55am | 5:40pm |
| 11:30am | 7:30pm | Ar..Allen Jct..Lv | 9:05am | 3:40pm |
| 12:20pm | 7:45pm | Ar...Eveleth ..Lv | 7:40am | 2:15pm |
| 12:20pm | 7:40pm | Ar...Virginia...Lv | 7:45am | 2:20pm |
| 12:55am | 7:25pm | Ar.... Tower ...Lv | 8:07am | 2:45pm |
| 12:45pm | 8:20pm | Ar.....Ely .....Lv | 7:15am | 2:00pm |

SPECIAL—SUNDAY ONLY.

| AM | PM | | AM | PM |
|---|---|---|---|---|
| 7:45 | Lv | .....Duluth..... | Ar | 4:45 |
| 8:40 | Lv | .....Two Harbors..... | Lv | 3:50 |
| 10:20 | Ar | ....Allen Junction..... | Lv | 2:09 |
| 11:40 | Ar | .....Eveleth..... | Lv | 1:00 |
| 11:10 | Lv | .....Tower..... | Lv | 1:27 |
| 11:50 | Ar | .....Ely..... | Lv | 12:45 |

## NORTH-WESTERN LINE
C. ST. P. M. & O. RY.

| | | | |
|---|---|---|---|
| Leave Duluth | 25 15 pm | Ar. Duluth | 10 40 am 3 45 pm |
| Leave Superior | 9 15 pm | Ar Superior | 9 00 am 4 00 pm |
| Arrive Eau Claire | 10 40 pm | Ar St. Paul | 4 30 pm 9 00 pm |
| Arrive Madison | 3 40 am | Ar Mpls | 5 05 pm 9 30 pm |
| Arrive Chicago | 8 50 am | Pullman sleepers and chair cars to Chicago. Parlor and cafe cars to Twin Cities. Office 420 W. Superior St., Duluth | |
| Arrive Janesville | 4 50 am | | |
| Arrive Chicago | 7 30 am | | |

aDaily. bExcept Sunday.

## NORTHERN PACIFIC RAILWAY

| Leave | | Arrive |
|---|---|---|
| * 4:00 p.m | Ashland and East | *11:15 a.m |
| * 8:00 a.m | Ashland and East | * 6:30 p.m |
| * 7:30 p.m | Minn. and Dakota Express | * 7:55 a.m |
| * 8:30 a.m | North Coast Limited | * 6:25 p.m |
| Leave | "Duluth Short Line." | Arrive |
| † 9:00 a.m | ST. PAUL | † 6:30 a.m |
| † 1:55 p.m | MINNEAPOLIS | † 2:10 p.m |
| *11:10 p.m | | † 7:00 p.m |

*Daily †Daily Except Sunday. Phones 214
Union Depot and 332 West Superior Street

## DULUTH, SOUTH SHORE & ATLANTIC

| No. 6. | No. 8. | | No. 7. | No. 5. |
|---|---|---|---|---|
| A. M. | P. M. | | A. M. | P. M. |
| a 7:25 | b 5:20 | Lv... Duluth ...Ar | b10:30 | a 6:55 |
| a 7:40 | b 5:35 | ..... Superior ..... | b10:15 | a 6:40 |
| P. M. | A. M. | | P. M. | |
| a 7:15 | b 5:40 | Ar..Houghton..Lv | b10:20 | |
| a 8:00 | b 6:30 | ..... Calumet ..... | b 9:30 | |
| | | | P. M. | A. M. |
| a 6:15 | b 4:10 | .... Ishpeming .... | b11:59 | a 7:55 |
| a 7:45 | b 4:50 | .... Marquette .... | b11:15 | a 6:45 |
| | b10:15 | ....S. S. Marie.... | b 5:30 | |
| | b 8:00 | ..... Montreal ..... | b10:15 | |
| | b 8:15 | ..... Boston ..... | b10:00 | |
| A. M. | P. M. | | A. M. | P. M. |
| a 8:50 | b 7:10 | Lv...Montreal...Ar | b 7:30 | a10:15 |
| P. M. | A. M. | | P. M. | A. M. |
| a 8:00 | b 7:18 | Ar..New York..Lv | b 7:00 | a 8:45 |

b Daily. a Daily except Sunday. Dining car on Trains Nos. 7 and 8.

## DULUTH, MISSABE & NORTHERN RY

| P. M. | A. M. | STATIONS | A. M. | P. M. |
|---|---|---|---|---|
| 3:50 | 7:40 | Lv.. Duluth ..Ar | 10:30 | 3:30 |
| 4:05 | 7:55 | Lv. 57th Av. W. Lv | 10:15 | 3:15 |
| 4:20 | 8:15 | Lv.. Proctor..Lv | 10:00 | 3:00 |
| .... | 12:01 | Ar. Coleraine Lv | 6:30 | ..... |
| .... | 10:40 | Ar. Mt'n. Iron. Lv | ..... | 12:20 |
| f110 | 10:37 | Ar.. Virginia ..Lv | 7:00 | 12:40 |
| 6:33 | 10:29 | Ar.. Eveleth ..Lv | 7:42 | 12:47 |
| .... | 10:56 | Ar.. Sparta ..Lv | ..... | 12:24 |
| .... | 11:20 | Ar.. Biwabik..Lv | ..... | 12:05 |
| 6:56 | 10:56 | Ar.. Hibbing..Lv | 7:15 | 12:11 |

Daily except Sunday.

Morning train from Duluth makes direct connection at Rainy Junction with D. V. & R. L. Ry for Ashawa and points north of Virginia.

## THE GREAT NORTHERN.

| Leave | | | Arrive |
|---|---|---|---|
| † 6:25 a.m | ST. PAUL AND | | † 9:50 p.m |
| * 3:35 p.m | | | * 1:55 p.m |
| *11:15 p.m | MINNEAPOLIS | | * 6:02 a.m |
| * 9:00 a.m | Crookston, Grand Forks | | * 6:20 p.m |
| * 6:35 p.m | Montana and Coast, | | * 7:13 a.m |
| † 2:20 p.m | Swan River, Hibbing, Virginia | | †12:15 p.m |
| † 6:25 a.m | St. Cloud, Wilmar and Sioux City | | † 9:50 p.m |

*Daily, †Daily Except Sunday
Twin City sleepers ready at 9 p.m. Office Spalding Hote

HOTEL LENOX
Most thoroughly equipped in the Northwest. Sanitation perfect. European, $1.00 and up. American, $2.00 and up.

# ADDITIONAL WANTS
## FROM PAGE 14.

### HELP WANTED—FEMALE. (Continued.)

WANTED — COMPETENT GIRL FOR general housework. 431 East Second street.

WE HAVE POSITIONS FOR FIVE EXPERIENCED SALESLADIES; GOOD WAGES. FREIMUTH'S.

WANTED — WOMAN TO CLEAN house tomorrow. Apply 519 West Second street.

WANTED—PLAIN SEWING. CALL AT 24 Fourth avenue east, downstairs.

WANTED — GOOD SALESLADY, FOR millinery and suits; also good stock girl. La Fertle, 24 West Superior St.

WANTED — EXPERIENCED DINING room girls. Delmonico Cafe.

WANTED — PAN WASHER; GOOD wages. Hotel McKay.

WANTED—LADY OR GENTLEMAN TO assist introducing beautiful educational feature; big money. Call from 12 to 1 No. 30 East Superior street, room 7.

WANTED—COOK. MADAM GAINE, 219 St. Croix avenue.

WANTED — GIRL FOR GENERAL housework; good wages. Mrs. T. H. Hawkes, No. 210 North Sixteenth avenue east.

WANTED — A GIRL FOR GENERAL housework; small family; no children. Dr. William H. Salter, 1318 East Second street.

WANTED—EVERY WOMAN TO TRY Dr. Le Gran's Female Regulator, guaranteed. Kugler, your Druggist. 108 West Superior street.

WANTED — EVERY WOMAN, MAN and child that has rough skin or chaps to use Kugler's Karnation Kold Kream. The great skin food, 25c. Kugler, your Druggist, 108 West Superior street.

RELIABLE HELP ALWAYS TO BE had at Mrs. Callahan's Employment office, 15 Lake avenue north.

### ASHES AND GARBAGE.

Removed, Gust Holmgren, 428 S. Twenty-first avenue east. Old 'phone, 794-K.

IF YOU WANT YOUR ASHES AND garbage removed within short notice and at reasonable prices, call at 601 West Michigan street. Old 'phone, 739-K.

ASHES AND GARBAGE removed by A. Sorenson, 924 E. Sixth St. Zen., 1534-D, or Jensen's store, cor. 10th Ave. E. & 4th.

### PRIVATE HOSPITAL.

Mrs. A. Ferguson, graduate midwife, 617 5th Ave. E. 'Phones, new 1635Y; old 1959L.

### FOR SALE—HORSES.

BARRETT & ZIMMERMAN,
The largest horse dealers in America, have from 50 to 800 head of all classes of horses constantly on hand.
BARRETT & ZIMMERMAN,
Midway Horse Market,
St. Paul, Minn.

FOR SALE — 2,800-LB. TEAM, WAGON, firm box and harness, cheap; must go at once. J. Abernethy, 909 West Tenth street. Zenith 'phone 1854-Y.

FOR SALE—2,800 LB. TEAM, WAGON, firm box and harness, cheap. Must go at once. J. Abernethy, 909 West Tenth street. Zenith 'phone 1854-Y.

FOR SALE—A TEAM OF MARES 7 and 8 years old; sound and gentle. 711 South Twenty-third avenue east.

FOR SALE.

GOOD WORK TEAM ON EASY MONTHLY PAYMENTS. 205 PALLADIO BUILDING.

FOR SALE—TWO DELIVERY HORSES and one heavy team. 22½ West First street.

FOR SALE—FARM MARES, DRIVERS and delivery horses by Board of Trade Livery company, near postoffice.

L. HAMMEL CO.,
Dealer in
Horses, Wagons and Buggies,
Duluth, Minn.

### STOVE REPAIRING.

REPAIRS FOR OVER 10,000 DIFFERENT stoves in stock. Duluth Stove Repair works, 'phones, 217 East Superior street.

### WANTED TO RENT.

WANTED TO RENT— A GOOD FURNISHED house in a desirable locality, from July 15 to Sept. 15. Only two in family. Apply W. M. Prindle & Co.

EAST END RESIDENCE

We will offer for sale an eleven-room modern dwelling on **East Superior street**, near Fifteenth avenue. Hot water heat and strictly modern in every way. Lot 50 by 150 feet. A high-class proposition.

Chas. P. Craig & Co.
220 WEST SUPERIOR ST.

$2500

714 East Fourth street, 8-room house; lot 25x140 feet; city water and sewer; easy terms. Prices in this locality are advancing.

First Street Lot—50 feet on First street, near Seventh avenue west, $3,250.

MENDENHALL & HOOPES
209 First National Bank Bldg.

HERALD WANTS BRING QUICK RESULTS

### SITUATIONS WANTED — MALE.

BOY OF 17, WOULD LIKE WORK OF any kind. Call 1127 West Michigan street.

MAN AND WIFE WANT WORK IN small camp or section gang; woman as cook, man as cookee or other work. Call at office, 204 West First street.

WANTED—A POSITION AS BOOKkeeper or assistant; good references furnished. A 8, Herald.

A BOY OF 15 YEARS WANTS EMployment; wages no object. Apply 309 East First street.

YOUNG MAN, HIGH SCHOOL GRADUate, wants position with steady work and preferment. References available. H. E. Jacobson, 320 Twentieth avenue west.

WANTED — POSITION BY AN EXperienced bookkeeper and office man. A 39, Herald.

A YOUNG MARRIED MAN WISHES work of any kind at once; is used to taking care of horses; will go out of town to work. Call at office. 204 West First street.

### SITUATIONS WANTED—FEMALE.

WANTED — ALL KINDS OF PLAIN sewing to do. Call 416 East Eighth St.

CAPABLE EDUCATED WOMAN WISHES care of children, or position as companion to parties going to the seashore; references furnished. O 41, Herald.

WANTED — BY REFINED YOUNG woman, a home in refined family; in exchange will assist with housework; must be treated as one of family; home more an object than wages. M 98, Herald.

A WIDOW, MIDDLE-AGED, DESIRES situation as housekeeper. Address Mrs. F. Nelson, 219 Lake avenue north.

REFINED YOUNG WOMAN IN NEED of a home, would like to assist with housework in refined family; must be treated as one of family; wages not so much of an object as home. R 7, Herald.

### MANICURING, HAIRDRESSING.

HAIR DRESSING, MARCEL WAVING, shampooing and Turkish baths. Knauff Sisters, 24 West Superior street, over Laferte's.

MEDICAL MASSAGE, CHIROPODY, manicuring. Miss G. Johnson, 125 West Superior street. New 'phone, 1702-D.

### DENTISTS.

SCIENTIFIC, PAINLESS DENTISTRY. Lee & Turley, 114-116 West Superior St.

ORDER OF HEARING ON PETITION FOR ADJUSTMENT OF FINAL ACCOUNT AND FOR FINAL DECREE OF DISTRIBUTION—
State of Minnesota, County of St. Louis. In Probate Court.
In the matter of the estate of Ira L. Dyser, Deceased.
The petition of Caroline Griffin Dyser, as representative of the above named decedent, together with her final account of the administration of said estate, having been filed in this court, representing among other things, that she has fully administered said estate, and praying that said final account of said administration be examined, adjusted and allowed by the court, and that the court make and enter its final decree of distribution of the residue of the estate of said decedent to the persons entitled thereto, and for the discharge of the representative and the sureties on her bond.
IT IS ORDERED, That said petition be heard, and said final account examined, adjusted and allowed, by the court, at the Probate Court Rooms in the Court House, in the City of Duluth in said County on Monday the 5th day of August, 1907, at ten o'clock a. m., and all persons interested in said hearing and in said matter are hereby cited and required at said time and place to show cause, if any there be, why said petition should not be granted.
ORDERED FURTHER, That this order be served by publication in The Duluth Evening Herald, according to law.
Dated at Duluth, Minn., July 8th, 1907.
By the Court,
J. B. MIDDLECOFF,
Judge of Probate.
(Seal, Probate Court, St. Louis County, Minn.)
(Duluth Evening Herald, July 8, 15, 22.)

ORDER LIMITING TIME TO FILE CLAIMS, AND FOR HEARING THEREON.
Estate of Oscar Peterson,
State of Minnesota, County of St. Louis.
In probate Court.
In the Matter of the Estate of Oscar Peterson, Decedent.
Letters of administration this day having been granted to Alfred Peterson,
IT IS ORDERED, That the time within which all creditors of the above named decedent may present claims against his estate in this court, be, and the same hereby is, limited to six months from and after the date hereof: and that Monday, the 13th day of January, 1908, at ten o'clock A. M., in the Probate Court Rooms at the Court House at Duluth in said County, be, and the same hereby is, fixed and appointed as the time and place for hearing upon the examination, adjustment and allowance of such claims as shall be presented within the time aforesaid.
Let notice hereof be given by the publication of this order in The Duluth Evening Herald as provided by law.
Dated at Duluth, Minn. July 6th, 1907.
J. B. MIDDLECOFF,
Judge of Probate.
(Seal, Probate Court, St. Louis County, Minn.)
Duluth Evening Herald, July 8, 15 and 22, 1907.

Every Woman
is interested and should know about the wonderful
MARVEL Whirling Spray
The new Vaginal Syringe. *Injection and Suction.* Best—Safest—Most Convenient. It Cleanses Instantly.
Ask your druggist for it. If he cannot supply the MARVEL, accept no other, but send stamp for illustrated book—sealed. It gives full particulars and directions invaluable to ladies. MARVEL CO., 44 E. 23d ST., NEW YORK.
FOR SALE BY MAX WIRTH DRUGGIST.

### FOR RENT—HOUSES.

FURNISHED APARTMENT.

Will rent first floor of nicely furnished apartment in modern terrace; convenient to business center; with fine Lake view. Linens for table and bed room furnished. Piano and 'phone. A snap for the summer at $30 per month to man and wife, furnishing satisfactory references.

Address Mr. Man, care of The Herald.

FOR RENT—FIRST-CLASS BOARDING house at No. 10 and 12 West Second street; brick; twenty-four rooms; all modern conveniences. Stryker, Manley & Buck.

FOR RENT — SIX-ROOM HOUSE, water and light. Inquire 15 Fourth avenue east.

### FOR RENT — MISCELLANEOUS.

FOR RENT—MODERN STORE, 313 Central avenue, West Duluth.

FOR RENT — HOTEL; THIRTY-SIX rooms; newly refitted; best location in the city. Apply L. McCullough, Cloquet, Minn.

FOR RENT — LARGE, LIGHT, AIRY steam heated store room and basement; solid brick building; very heart of city. T. W. wahl & Co., Lonsdale.

### TIMBER LANDS BOUGHT.

I BUY STANDING TIMBER; ALSO cutover land. George Rupley, 404 Lyceum building.

SHELDON-MATHER TIMBER CO., 510 First National bank. Dul. 'phone, 1591.

A. O. U. W.
DULUTH LODGE, NO. 10, MEETS AT Odd Fellows' hall every Tuesday evening at 8 o'clock. R. R. Deischel, M. W.; R. G. Foote, recorder; T. J. St. Germain, financier, 121 First avenue west.

MORTGAGE FORECLOSURE SALE—
Default having been made in the payment of the sum of Two Thousand Sixty-two and 70-100 Dollars, which is claimed to be due and is due at the date of this notice upon a certain Mortgage, duly executed and delivered by James J. Laundergan, widower, Mortgagor, to William M. Hubbard, Mortgagee, bearing date the first day of July, 1902, and, with a power of sale therein contained, duly recorded in the office of the Register of Deeds in and for the County of St. Louis and State of Minnesota, on the ninth day of July, 1902, at 11:55 o'clock A. M., in Book 129 of Mortgages, on page 120, and no action or proceeding having been instituted, at law or otherwise, to recover the debt secured by said Mortgage, or any part thereof.
NOW, THEREFORE, NOTICE IS HEREBY GIVEN, That by virtue of the power of sale contained in said Mortgage, and pursuant to the statute in such case made and provided, the said Mortgage will be foreclosed by a sale of the premises, situated in St. Louis County, Minnesota, described in and conveyed by said Mortgage, viz.:
The northerly seventy-five feet of Lots numbered Ninety-four and Ninety-six, in Block numbered Forty-seven, Duluth Proper, Third Division, according to the plat thereof on file and of record in the office of the Register of Deeds in St. Louis County and State of Minnesota, with the hereditaments and appurtenances; which sale will be made by the Sheriff of said St. Louis County at the front door of the Court House, in the City of Duluth, in said County and State, on the twenty-first day of August, 1907, at ten o'clock A. M., of that day, at public vendue, to the highest bidder for cash, to pay said debt of $2,062.70, and interest, and the taxes, if any, on said premises, and Fifty Dollars, attorneys' fees, as stipulated in and by said Mortgage in case of foreclosure, and the disbursements allowed by law; subject to redemption at any time within one year from the day of sale, as provided by law.
Dated July 8, A. D. 1907.
WILLIAM M. HUBBARD,
Mortgagee.
ALFORD & HUNT,
Attorneys,
904 Torrey Building,
Duluth, Minn.
Duluth Evening Herald—July 8-15-22-29, Aug. 5-12, 1907.

ORDER FOR HEARING ON PETITION FOR ADJUSTMENT OF FINAL ACCOUNT AND FOR FINAL DECREE OF DISTRIBUTION—
State of Minnesota, County of St. Louis In Probate Court.
In the Matter of the Estate of Anna Jaques, Deceased.
The petition of Hamilton H. Peyton, as representative of the above-named decedent, together with his final account of the administration of said estate, having been filed in this court, representing, among other things, that he has fully administered said estate, and praying that said final account of said administration be examined, adjusted and allowed by the court, and that the court make and enter its final decree of distribution of the residue of the estate of said decedent to the persons entitled thereto, and for the discharge of the representative and the sureties on his bond.
IT IS ORDERED, That said petition be heard, and said final account examined, adjusted and allowed, by the court, at the Probate Court Rooms in the Court House, in the City of Duluth, in said County, on Monday, the 5th day of August, 1907, at ten o'clock A. M., and all persons interested in said hearing and in said matter are hereby cited and required at said time and place to show cause, if any there be, why said petition should not be granted.
ORDERED FURTHER, That this order be served by publication in The Duluth Evening Herald, according to law.
Dated at Duluth, Minn., July 8th, 1907.
By the Court,
J. B. MIDDLECOFF,
Judge of Probate.
(Seal, Probate Court, St. Louis Co., Minn.)
Duluth Evening Herald—July 8-15-22, 1907.

## AUTOISTS ESCAPE.

### Powerful Machine Takes Fire and Explodes Near Ashland.

Ashland, Wis., July 8.—(Special to The Herald.)—The powerful motor car of C. H. Ziehlsdorff caught fire about twenty miles from Ashland Sunday afternoon. The party, including two ladies, leaped from the car, not even having time to take their wraps. It exploded and burned to ashes, the occupants narrowly escaping the effects of the explosion.

### Annual Pilgrimage Excursion to Canada.

Annual Pilgrimage to the Shrine of Ste. Anne de Beaupre, Quebec, will leave Duluth via the South Shore on July 20th, 21st, and 22nd. Round trip rate, $30. Good for stopover at Ottawa, Montreal and other intermediate points. Return limit August 31st. Through sleeping cars. For reservation apply to A. J. Perrin, 430 West Superior street, Duluth, Minn.

Mataafa, that good cigar. All dealers.

# GET OPINION OF EXPERT

## Courthouse Commission Accepts Proposition of David Burnham.

## Chicago Firm Will Send One of Its Best Architects.

The courthouse commission this morning voted by resolution to accept the proposition of David Burnham & Co., Chicago architects, to act in a consulting capacity on the new courthouse for a consideration of $1,000.

At the last meeting of the commission the plan of securing the services of some reliable architectural firm or individual to act in a consulting capacity with Architect John J. Wangenstein, who has made a sketch and prepared the specifications for the proposed structure, were discussed to some extent and negotiations were entered into with Mr. Burnham, the famous Chicago architect.

Under the agreement the firm of which Mr. Burnham is a member, has agreed to give careful consideration to the topograhpy of the site chosen for a courthouse, the surroundings, and give an opinion as to whether the building planned by Mr. Wangenstein is of the right shape, and whether it harmonizes with the surroundings. An opinion will also be given as to whether the building, if erected according to the plans, will be pleasing in appearance, architecturally correct, and a credit and ornament to the city and county. The consulting architects will also pass on the interior arrangement, whether it is economically correct and well lighted.

These opinions will be followed by an opinion on the general proposition as presented by Mr. Wangenstein.

It is expected that as soon as a contract can be drawn and signed, between the commission and David Burnham & Co., the latter company will send one of its best men here to do the work agreed.

The commissioners are anxious to get started right in the matter of designing a new courthouse. Owing to the fact that the site selected lies on a hill there are some very grave difficulties in the way of an architectural harmony and the members of the commission believe that it will be money well spent to know, before any contracts are awarded, that the building will look well, and be a credit and ornament to the county rather than a large building entirely out of harmony with its surroundings.

The question of the paving of Fourth avenue west between First and Second street was brought before the commission in the shape of a petition signed by several property owners and protesting against the paving of the avenue with sandstone. The commissioners were asked to sign the petition. The matter was discussed in a general way, at some length, but no action was taken. The commissioners, however, are rather opposed to sandstone pavement on the avenue between First and Second street, because of the noise that will rault in vehicles being driven over that class of material. The matter is likely to be referred to the county board, as that body really has to do with the question of pavement in front of county property.

# RUSH WORK ON BATTLESHIPS

## Is the Order Given at Puget Sound Navy-yard.

Portland, Or., July 8.—A special from Seattle to the Oregonian says: Orders have been given to rush the work on the battleships Oregon and Wisconsin, which are undergoing extensive repairs at the yard. The new battleship Nebraska which went into commission a week ago, is to have her alterations made and the crew will be called out as soon as men can be brought here.

Admiral Burwell, commandant of the Puget Sound navy yard, has sent an urgent request that the two drydocks be built at Bremerton in addition to the new dock congress authorized a year ago, and which the navy department has just commenced to construct. The drydock to be built immediately will be twice as large as the solitary dock at Puget Sound yard, but Admiral Burwell believes with the natural increase in the American fleet in the Pacific and the fact that the deeper draught boats cannot get into the Mare island, extensive additions will have to be made at Bremerton.

# SUPERIOR NEWS

## PLAN RECEPTION.

### Swedish-Americans of Superior Will Entertain Minister Lagercrantz.

Arrangements are being made in Superior to tender a reception to Herman L. F. Lagercrantz, the Swedish minister to the United States, at the Pilgrim Swedish Lutheran church, Broadway and Weeks avenue, Tuesday evening. At that time the minister will deliver the greetings of his majesty, King Oscar of Sweden.

An address of welcome from the Swedish-Americans will be made by Rev. J. E. Linner, pastor of the Pilgrim church.

Mr. Lagercrantz is expected back from the range Tuesday noon and will leave the Head of the Lakes, by boat Tuesday night.

Mayor Linley has been invited to deliver an address of welcome to the distinguished Swedish visitor and special music will be secured for the occasion.

## APPEAL CASE.

### Warren Brothers Carry Paving Case to Supreme Court.

Warren Bros., whose paving contract with the city of Superior, during Mayor O'Hare's administration, Judge Vinje declared to be void, have taken an appeal to the supreme court of Wisconsin. If the decision of the lower court is reduced the city is likely to have a damage case on its hands.

The board of public works awarded Warren Bros., the contract for bithulitic pavement on Winter street. The property owners and other contractors alleged there was some "juggling" in connection with the letting of the contract, and suit was brought to enjoin Warren Brothers from carrying out their contract, one of the contentions being that the pavement is a patent one and there can be no competition. Judge Vinje upheld this contention. It is said that in a similar case appealed from Milwaukee a year ago the supreme court held the contract to be invalid.

## SWITCHMAN RUN OVER.

### Fred Jessmar Falls From Freight Car at Coal Dock.

Fred Jessmar fell from a freight car at the Pittsburg coal dock at Allouez and was run over, his legs being so seriously injured that it was necessary to amputate one of them after he had been removed to St. Francis hospital.

Jessmar's other leg was injured in the accident, too. He was employed as a switchman by the Northwestern road and had been working for the company for some time.

He is said to have a good chance for recovery.

### Ball Game Results.

Following are the results of the ball games at Superior yesterday: Great Northern machine shop team, 4, Northwestern coal dock team, 2; South Superior, 4, Aquarimus, 3; Pittsburg Coal company team, 9, "Others" 6; Broadways, 14, Cigarmakers, 11.

### Gun Club Shoot.

Fulton and Kennedy carried off the high score records at the weekly shoot of the Superior Gun club yesterday. In the Class A shoot for the Peter's cup, Fulton scored 20 and Kennedy 23. In the 25-bird event Fulton scored 23. Graham scored 20 out of a possible 25 for the Dupont shield and 12 out of a possible 15 for the Dupont fob.

### Good Price for Flats.

The flat buildings at 1201-3 and 1209-11 North Sixth street have been disposed of by E. A. Dahl to Laura W. Lignell, for $10,000.

This is is considered a good price and is in keeping with the general advance in the values of Superior property, which has been going on for some time.

### Assault and Battery.

Otto Pukro was brought into municipal court this morning on a charge of assault and battery. Guste Montynen was the complainant. Montynen said he and Pukro joined in a celebration of the Fourth of July and the vigor of their celebrating weakened their legs and made their heads go around. They were getting along nicely, though, on their way to their homes in Allouez and were in a fair way to complete the celebration without injury, when Pukro decried the lack of excitement and in order to make things interesting, swatted Montynen over the head with a beer bottle. The bottle broke, also the head, and Montynen wanted revenge in court. Pukro was given $10 or fifteen days and he gave the dollars.

### Twenty-Two Vags Up.

Twenty-two vags, of every type known to the police, faced Judge Parker when he opened municipal court this morning. All gave their excuses, some novel and some stereotyped, and, after surveying the bunch carefully, eight were given their liberty and ordered out of town by sundown, and the other fourteen were invited to break rock at the work house for seven days.

### Are Arrested.

Napoleon and Maggie Reno, man and wife, didn't succeed in staving off jail by paying a fine last week. The two were brought into court July 3 on a charge of keeping a disorderly house. They paid fines and were released. This morning, they were led before Judge Parker again, having been taken in last night. They pleaded not guilty and their trial was set for tomorrow afternoon.

### The Charming Woman.

is not necessarilly one of perfect form and features. Many a plain woman who could never serve as an artist's model, possesses those rare qualities that all the world admires: neatness, clear eyes, clean smooth skin and that sprightliness of step and action that accompany good health. A physically weak woman is never attractive, not even to herself. Electric Bitters restore weak women, give strong nerves, bright eyes, smooth, velvety skin, beautiful complexion. Guaranteed at all druggists. 50c.

"Where Values Reign Supreme."

STACK & CO.

21 and 23 West Superior Street.

Tuesday Specials of Summer Needs.

The Best in the Market Rightly Priced.

White Linen Skirts

With coats to match, can be bought separate or by the suit. See our white skirts at $1.25, $1.50, $1.95 and up to $5. They are extra values and specially well made.

25 Dozen White Lawn Waists

Just received, a lot purchased at a special advantage, for cash. Neat, handsome waists, well made and well trimmed; regular $1.50 values. Sale price..... 98c

Special Values in Sheets and Towels

42x36 hemmed Pillow Cases; sold for 15c. Special ..... 11½c

25 dozen hemstitched Pillow Cases; sold for 25c. Special ..... 19c

10 dozen 72x90 bleached Sheets, a good sheet for 65c. Special ..... 49c

35 dozen of ironclad Sheets 81x90; regular 89c values. Special ..... 75c

15 dozen Westfield unbleached Sheets, 81x90; regular 69c grades. Special..... 55c

Turkish Towels, 22x40 inches, bleached and unbleached; regular 20c values. Special ..... 15c

45c dozen bleached Turkish Towels; sold for 29c. Special price..... 20c

12 dozen 18x36 huck Towels; a good Towel for 10c. While they last tomorrow at only ..... 6c

Clean-ups in Wash Goods

85 pieces fancy Dress Ginghams, in fancy stripes, checks and plaids; also plain colors. Our regular 12½c quality. July clearing sale..... 10c

100 pieces assorted Wash Goods, including batistes, organdies, lawns and dress ginghams. To close at July clearing sale price, per yard..... 7½c

50 pieces mousseline de soie in all the latest shades and black; regularly sold at 25c. July clearing sale price..... 15c

19c wash goods in fine sheer batiste and Organdies. To close at clearing sale price ..... 12½c

35c and 39c fine sheer Swisses and lace stripe Organdies with a silk mixture. July clearing sale price..... 25c

## MAYOR SCHMITZ SENTENCED TO FIVE YEARS IN JAIL

(Continued from page 1.)

his voice above the din, called out to Judge Dunne:

"Your honor, this cheering is a very unseemly occurrence."

"Well, retorted Judge Dunne, with spirit, "if we had a sheriff worthy of the name it would have been stopped instantly."

Sheriff Thomas O'Neill was standing inside the rail. He turned to the court and protested. "Nobody could have stopped that, your honor."

Special Agent Burns of the prosecution, led a number of bailiffs and said: "Clear the court room, clear the court room."

But only a few of the hundreds and apparently delighted men obeyed the sharp orders. Some of them were hustled unceremoniously out into the hallways. About one hundred others kept their vantage places around the counsel table, where Schmitz sat dictating a statement to the newspaper men. The dramatic atmosphere was heightened by a staff of newspaper photographers, who exploded flashlight after flashlight till the court room was so filled with smoke that it became stifling.

The sentencing of the convicted mayor was in one respect without a parallel in the criminal annals of San Francisco. Half a dozen times Judge Dunne was interrupted by Schmitz, who protested in strong words against the "delivery of a lecture" instead of the pronouncement of judgment. He accused the court of unnecessarily humiliating him and giving opportunity for further humiliation by the reporting of his remarks in the press. Once, replying to the prisoner, Judge Dunne said:

"Such brazen effrontery was probably no more than should be expected, and it was the duty of the court to bear it in patience."

At another time Attorney Metson of the defense interposed a vigorous objection in support of his client, "to the court's decision." Judge Dunne's reply was that Mr. Metson, instead of interrupting the proceedings, ought to be given a day in court to answer the charge that he had attempted to tamper with the jury which convicted Schmitz.

Metson, restraining himself, calmly answered in the same spirit, saying that he was ready to answer any charge that was made against him.

Judge Dunne warned Metson that another interruption would provoke a jail sentence for contempt.

## FORECAST OF THE COUNCIL

### Saloon License Transfer May be Productive of Fireworks.

Unless there is a fight over the saloon license transfer from the site of the Wisconsin Central depot to West Duluth, there will not be any very exciting or important business transacted by the city council this evening. It is not at all impgobable that the saloon license proposition will be productive of more or less fireworks, however.

While West Duluthians are said to be strenuously opposed to the issuance of another license in the Raleigh or Second street district the "Bowery of West Duluth," it is said that they will not have a delegation in the council this evening, but will leave the fight to their aldermen from the western portion of the city, and the aldermen from both the Seventh and Eighth wards are soldily against the license.

It is possible that the ordinances granting the Eastern Minnesota the right to maintain a trestle work along certain streets and avenues on Garfield avenue, and defining the city's rigats to the approaches of the bridge, which were held up a week ago because some of the descriptions were faulty, may come up this evening.

Aside from this routine work, sidewalk business, and other small matters will probably take up the attention of the council. Several petitions for small jobs may be submitted.

The health department will report an unusually large list of names of persons not having sewer connections who are in the sewer districts. About 500 names will be submitted in all and 300 of these will be from West Duluth.

From Chicago Daily After July 14.

Sleeping cars will run through to Jamestown Exposition over Pennsylvania Short line via Columbus and N. & W. Ry. Leave Chicago 10:05 a. m., reach Norfolk next evening. Low fare. Write Jones, 108 S. Pickney street, Madison, Wis.

Mataafa, that good cigar. All dealers.

DULUTH EVENING HERALD. MONDAY, JULY 8, 1907.

One Cent a Word Each Insertion—No Advertisement Less Than 15 Cents.

## SHOPPING BY TELEPHONE.

| | Old 'Phone. | New 'Phone. |
|---|---|---|
| **MEAT MARKETS—** | | |
| B. J. Toben | 22 | 22 |
| Mork Bros. | 607-M | 189 |
| **LAUNDRIES—** | | |
| Yale Laundry | 479 | 479 |
| Lutes' Laundry | 447 | 447 |
| **DRUGGISTS—** | | |
| Boyce | 163 | 163 |
| **FLORISTS—** | | |
| W. W. Seekins | 1356 | 1356 |
| **BAKERIES—** | | |
| The Bon Ton | 1729-L | 1166 |
| **RUBBER STAMP WORKS.** | | |
| Con. Stamp & Print. Co., | 102-K | 765 |
| **PLUMBING AND HEATING—** | | |
| McGurrin & Co. | 815 | 983 |
| P. G. Pastoret | 1764 | 592 |
| Archie McDougall | 1723 | 916 |
| **PAINTING AND PAPER HANGING.** | | |
| C. Gill | | 1518-X |

## REAL ESTATE, FIRE INSURANCE AND RENTAL AGENCIES.

John A. Stephenson, Wolvin building.
E. D. Field Co., 203 Exchange building.
L. A. Larsen Co., 215 Providence Bldg. 'Phone 1920.
Chas. P. Craig & Co., 220 West Superior street.

## ELECTRIC FANS.

KEEP COOL
BY BUYING A FAN FROM
Mutual ELECTRIC CO. Phone 496.

## LOAN OFFICE.

WE LOAN MONEY ON WATCHES, diamonds and all articles of value. Established the longest. The most reliable, up-to-date place in the city. All business strictly confidential. Fire and burglar-proof safes. Crescent Brokers, 413½ West Superior street.

## MONEY TO LOAN.

CHATTEL LOANS—SALARIED LOANS. DO YOU NEED MONEY?

We have money constantly on hand to loan to salaried people and others with or without security; also on pianos, furniture, horses, etc. Weekly or monthly payments to suit your convenience. If you want the lowest rates, call on us and we guarantee to save you money. Loans made promptly without delay or red tape. All business strictly confidential.
WESTERN LOAN CO.,
521 Manhattan Bldg.
New 'phone, 936. Old 'phone, 750-R.

—NO INDORSER NECESSARY—

LOANS TO SALARIED PEOPLE and others on furniture, pianos, horses, and other personal property. Duluth and Superior.
MINNESOTA LOAN COMPANY,
205 Palladio. Both 'phones.

MONEY TO LOAN ON FURNITURE, and all kinds of personal property; also buy notes and second mortgages. Union Loan company, 210 Palladio building.

MONEY TO LOAN ON DIAMONDS, watches, furs, rifles, etc., and all goods of value, $1 to $1,000. Keystone Loan & Mercantile Co., 16 West Superior street.

MONEY SUPPLIED TO SALARIED people and others upon their own notes without security; easy payments. Offices in sixty-three cities. Tolman's, 509 Palladio building.

MONEY TO LOAN ON DULUTH REAL estate. N. J. Upham company, NO. 20 Third avenue west.

## PRIVATE HOSPITAL.

MRS. HANSON, GRADUATE MIDwife; female complaints. 413 Seventh avenue east. Old 'phone, 1584; Zen., 1225.

## EMPLOYMENT OFFICE.

EMPLOYMENT OFFICE. ROOM 3, 18 Third avenue west.

## FOR RENT—FLATS.

FOR RENT—SIX ROOM FLAT, 2116 Piedmont avenue west.

FOR RENT—NEW MODERN SIX-ROOM flat, centrally located; reasonable rent; owner obliged to leave city. Zenith 'phone, 2106A.

FOR RENT—SIX-ROOMS IN BRICK flat, furnished, heat, all modern conveniences. No. 29 West Fourth street.

FOR RENT—WILL RENT FURNISHED flat, two months; modern; centrally located; for $25 a month. Address V. 88, Herald.

## DYE WORKS.

ZENITH CITY DYE WORKS — LARGest and most reliable. All work done in Duluth. Work called for and delivered. 'Phones: Old, 1154-R; new, 1388. 220 East Superior street.

DULUTH DYE WORKS — FRENCH dry cleaning; fancy dyeing. Old 'phone, 1202-R; new, 1191-A. 330 East Superior street. Suits pressed by the month.

## CARPET CLEANING.

CITY CARPET CLEANING CO., 528 Lake avenue south; clean with compressed air; Oriental rugs a specialty. F. Van Norman, manager. Zenith, 1305-X; old 'phone, 1259-R.

## FOR SALE—COWS.

I HAVE A GOOD, ONE-HALF JERSEY bull in my barn for service. At 201 Fifty-fourth avenue west. Dave Gibbons.

S. M. KANER HAS A GREAT NUMBER of fresh milch cows for sale. 1219 East Seventh street. Zenith 'phone, 1387.

FOR SALE — GOOD FAMILY COW, fresh milch. 1231 West Fourth street.

FOR SALE—FRESH MILCH COW AND calf. 211 East Fifth street.

## MUSICAL INSTRUMENTS.

MUSIC AND MUSICAL MERCHANDISE OF every description. Edison phonographs, band and orchestra instruments, pianos & organs. Ingvald WESTGARD 7 and 9 First Ave. West

One Cent a Word Each Insertion—No Advertisement Less Than 15 Cents.

## HELP WANTED—MALE.

WANTED AT ONCE—INVOICE CLERK. Apply by letter, stating experience and references, to Armour Packing company, 22 and 24 West Michigan street.

WANTED—COATMAKERS AT 11 LAKE avenue north.

WANTED, AT ONCE — BOYS FOR light work on garden farm, one mile south of Carlton. G. Hinz, Carlton, Minn.

WANTED—EVERY MAN AND WOMAN to try Nero Tablets, the great nerve regenerator; $1 per box. Kugler, your Druggist, 108 West Superior street.

WANTED—FIRST-CLASS ALL 'ROUND machinists, lathe, planer, vise and floor hands; wages 30c to 40c per hour; year work; open shop. Address Mackey, 1728 Second street north, Minneapolis, Minn.

PILE DRIVER FOREMAN, $5 A DAY; one circular saw sawyer, $3 to $3.50 a day. Western Labor & Supply Co.

WANTED—FOR U. S. ARMY; ABLEbodied unmarried men, between ages of 21 and 35; citizens of United States, of good character and temperate habits, who can speak, read and write English. For information, apply to Recruiting office, Torry building, Duluth, Minn.

MEN WANTED TO COME TO US IF you are suffering from any disease peculiar to your sex. We cure Varicocele, Syphilis, Stricture, Gonorrhoea, Bladder and Kidney diseases, Lost Vitality and all pelvic troubles. Established in Duluth. We cure to stay cured, and you can take our opinion as final. If your case is curable, we will cure you. Progressive Medical association, No. 1 West Superior street, upstairs.

DETECTIVE — CLEVER MAN WITH detective inclinations to take an interest in an old established detective bureau which is about to move its offices from Milwaukee to Duluth; experience not necessary, but applicants must be of good character, familiar with territory and able to make small cash investment; good salary and permanent position. In writing us give full particulars of yourself, present occupation and financial condition. Address Superintendent, International Detective Service company, 514 Grand avenue, Milwaukee, Wis.

WANTED—STRONG BOY FOR PRESS room. Christie Lithograph & Printing company.

WANTED—BAR PORTER 317 WEST Superior street.

SALESMEN—WE ARE OFFERING to a few live, energetic men an unusual opportunity to make money. Introducing an entirely new article never before in the market. No experience or capital necessary. Rand, McNally & Company, Chicago, Ill.

WANTED—A COMPETENT, SWEDISH clothing salesman; one that can do window trimming and card writing; good wages. Address, with references, M. Levy Co., Iron Mountain, Mich.

WANTED—FOR THE UNITED STATES marine corps, men between ages 21 and 35. An opportunity to see the world. For full information apply in person or by letter to recruiting office, 6 South Fifth avenue west, Duluth, Minn.

WANTED—BOY BETWEEN 16 AND 20 to start in and learn business. 331 West First street.

WANTED — EXPERIENCED HOTEL clerk. Apply 203 Providence Bldg.

WANTED—A COMPETENT SHIPPING clerk; one who understands packing, checking and billing. References required. Blake & Waite Co.

WANTED—MAN AND WIFE; NO CHILdren; to work on farm. Address T. 21, Herald.

WANTED—2 FIRST-CLASS PLUMBers. Apply E. S. Farrell company, 24 West First street.

WANTED — THREE COATMAKERS, one pants and one vestmaker; steady work. Mies, Walker building.

## LOST AND FOUND.

LOST—SUNDAY MORNING ON AN East end car, a steel bead purse, containing silver and a key. Finder return to Herald and receive reward.

LOST—4-MONTHS-OLD BROWN COCKer spaniel pup. Return to 119 East First street.

LOST—FIELD BOOK, NO. 466, ON London road, near Thirtieth avenue east; reward for return to city engineer's office, city hall.

LOST — A PEARL CROWN BROOCH, Sunday afternoon at Lester park or on Lakeside car. Finder please leave at Herald office for reward.

LOST—WATCH FOB, GOLD MOUNTED, with monogram, G. J. O.; will give $5 to any one returning fob to Herald office.

FOUND — ONE BAY MARE, 3 YEARS old, white stripe in the face. 3618 West First street. Owner can have same by paying for this ad.

LOST—LADY'S BLACK JACKET, IN West Duluth or on road to Fond du Lac. Reward for return to No. 16 South Fifty-seventh avenue west.

## BOARD OFFERED.

301 East Third street. Old 'phone 1744-L.

WANTED — BOARDERS AND ROOMers, large, bright rooms, modern conveniences; good home cooking. Apply 331 West Third street, city.

BOARD AND ROOM—MODERN CONveniences, 320 West Third street. Zenith 'phone, 1069-A.

BOARD AND ROOM—$5 PER WEEK; modern conveniences. The Dacotah, 117 West Second street. New 'phone, 1445.

FURNISHED ROOM AND BOARD—218 West Third street.

BOARD AND ROOM—122 E. First street.

## MEDICAL.

LADIES — DR. LA FRANCO'S COMpound; safe, speedy regulator, 25 cents. Druggists or mail. Booklet free. Dr. La Franco, Philadelphia, Pa.

## SATIN SKIN SPECIALTIES.

A satin skin secured using Satin skin cream and Satin skin face powder. 25c.

## TENTS AND AWNINGS.

POIRIER & CO., 106 East Superior St.

## OPTICIANS.

C. C. STAACKE, 305 NEW JERSEY building, 106 West Superior street.

One Cent a Word Each Insertion—No Advertisement Less Than 15 Cents.

## HELP WANTED—FEMALE.

WANTED—DINING ROOM GIRL AT 627 West Superior street.

WANTED — A SECOND MAID, AT once. 1125 East Superior street.

WANTED — A GIRL FOR GENERAL housework; 5310 Maine street, West Duluth.

WANTED — DISHWASHER. HOTEL McKay.

WANTED — COMPETENT GIRL FOR general housework; three in family; good wages. 1505 East Second street.

WANTED — GIRL FOR GENERAL housework. Flat B, Ashtabula, 220 Fifth avenue east.

WANTED—MAN AND WIFE; NO CHILdren; to work on farm. Address T. 21, Herald.

MRS. SOMERS' EMPLOYMENT OFfice, 17 Second avenue east. Both 'phones.

WANTED — FIRST AND SECOND cook. 327 Central avenue, West Duluth.

WANTED — COMPETENT SECOND girl; one who can sew. Apply 1201 London road.

WANTED — A GIRL FOR GENERAL housework; flat; small family. 708½ East Fourth street.

WANTED — A GIRL FOR GENERAL housework; small family. Apply flat D, Ashtabula.

WANTED — GIRL FOR GENERAL housework; no washing. 714 East First street.

WANTED—GOOD RELIABLE NURSE girl, with references. Mrs. E. Totman, 711 East First street.

WANTED — GIRL FOR GENERAL housework. 931 East Fifth street.

WANTED — COMPETENT GIRL FOR general housework. Mrs. C. H. Farmer, 316 East Third street.

WANTED — GIRL FOR GENERAL housework. 419 First avenue west.

WANTED — GIRL FOR GENERAL housework. Apply, 1606 East Second street.

WANTED — COOK; WAGES $1.00 A DAY —white lady preferred. Telephone old, 100, Jessie Burns, Aitkin, Minn.

WANTED — A WOMAN WHO UNDERstands plain sewing, to work two or three days a week. 300 Minnesota block, First avenue east and Superior street. New 'phone, 2133-Y.

WANTED — WAITRESS AT THE Northland restaurant, 220 Lake Avenue south.

WANTED—A WOMAN TO DO WASHing and ironing. Apply, 924 East Fifth street.

WANTED—GIRL FOR LIGHT HOUSEwork; one that can go home nights. Call at 327 Eighth avenue west, after 5 p. m.

WANTED — LADY OVER 25 TO ASsist sales manager in Duluth, Superior and Two Harbors. Apply to Mrs. Helen Ries, Tremont hotel, from 7 to 8:30 p. m., Monday.

WANTED — A GIRL TO DO SEWING at Duluth Bedding Co., 732 West Michigan street.

WANTED — GIRL TO ASSIST IN housework; one who can go home nights preferred. 130 West Fourth street. Zenith 'phone, 747-D.

WANTED — CHAMBERMAID. 219 ST. Croix avenue.

WANTED AT ONCE—DINING ROOM girl. 515 West Superior street.

WANTED—STRONG GIRL FOR GENeral housework. 313 West Superior street, upstairs.

WANTED—THREE DINING ROOM girls. Ohio cafe, 61 West Superior street.

WANTED — NURSE GIRL; SMALL family. Call at once, 332 Twelfth avenue east.

WANTED — AT ONCE, GIRL FOR general housework. 416 East First street. Flat "B."

WANTED — GIRL FOR GENERAL housework. 316 East Second street.

WANTED — EXPERIENCED DINING room girls at Hotel McNeil, Eveleth, Minn. Correspondence solicited.

WANTED — A GIRL TO LEARN dressmaking. 712 Garfield avenue.

WANTED — COMPETENT NORWEGian girl for general housework. Mrs. J. B. Richards, 2321 East First street.

WANTED — A GIRL FOR GENERAL housework; no washing, ironing, and no children. Apply 1407 East Third street.

WANTED—A KITCHEN GIRL AT THE Thurston cafe, 27 West Superior street. Upstairs.

WANTED AT ONCE—TWO KITCHEN girls. Lenox hotel.

WANTED—MARKERS AND SORTERS at Yale Laundry.

(Continued on Page 13.)

One Cent a Word Each Insertion—No Advertisement Less Than 15 Cents.

## ADDITIONAL WANTS ON PAGE 13

## FIRE INSURANCE.

WRITTEN IN BEST COMPANIES, Cooley & Underhill, 207 Exchange Bldg.

## PIANO TUNING.

C. A. GREGORY, ZENITH 'PHONE, 606.

## WANTED TO BUY.

WE BUY TIMBER IN LARGE OR small tracts. Also cut over lands. See us for quick deal. Hopkins & Ebert, 302 Torrey Bldg.

## OLD GOLD BOUGHT.

OLD GOLD AND SILVER BOUGHT by the M. Henricksen Jewelry company, 324 West Superior street. Providence building.

E. E. Esterley, manufacturing jeweler, Spalding hotel, 628 West Superior street. 'Phone 1387.

## PHYSICIANS AND SURGEONS.

Leonard, homeopathist, Providence Bldg.

Margaret Ryan, 7126 W. Third. Hours, 1-3.

## CLOTHES CLEANED & PRESSED

BY THE MONTH. ZENITH 'PHONE, 1578-A. Clark, clothes cleaner, 113 West First street.

## IF YOU WILL BRING

Suit to 10 Fourth avenue west, we press it for 50c; pants, 15c. J. Oreckovsky.

## UPHOLSTERING and REPAIRING

ED OTT, 121 W. First St. Both 'phones.

## CIVIL ENGINEERING.

DULUTH ENGINEERING CO.—W. B. Patton, Mgr., 613 Palladio building. Specifications prepared and construction superintended for waterworks, sewers, etc.

MINN. ENGINEERING CO.— D. A. Reed, consulting engineer. Surveys, plans, estimates, specifications, superintendence. Zenith 633. 408-409 Providence Bldg.

## GARMENT CUTTING.

BEST METHOD, EASILY, QUICKLY learned; personal instruction. Miss Gray, third floor, Gray-Tallant company.

## FARM LANDS.

FARM FOR SALE, CHEAP—THE N½ of the se¼ of section 1-51-15. Call 407 Torrey building.

FOR SALE — LANDS IN SMALL tracts to actual settlers; small payments down and balance on fifteen years' time; on or before privilege. Call or address land department, D. & I. R. R. Co., 612 Wolvin building, Duluth, Minn.

LANDS—Large or small tracts. J. G. Naughton & Co., 531 Manhattan Bldg.

## PICTURE FRAMING.

DECKER'S, 16 SECOND AVENUE W.

GUSTAVE HENECKE, 211 E. SUP. ST.

## CLAIRVOYANTS.

M. ROSCOE, CLAIRVOYANT. 1026 Tower, room 315, Superior.

## FOR SALE—HOUSES.

BRICK HOUSE, NO. 124 SIXTH AVEnue west; nine rooms; modern in all appointments; one of handiest homes in city. Inquire on premises.

FOR SALE—NICE FOUR-ROOM HOUSE and lot, $900. Reasonable terms. A bargain. 1818 East Seventh street.

FOR SALE—$2,100 BUYS AN EIGHT room house; easy terms. $3,100 buys a six room and bath, sewer, water, gas and electric light. $3,300 buys a five room house and bath, water, sewer, and gas and electric light. John Nord, 2115 West Third street. Zenith 'phone, 2024-A.

FOR SALE — CHEAP, FOUR-ROOM house. No. 4516 West Fourth street. Inquire, J. P. Daly. Thirty-ninth avenue west and Third street.

FOR SALE — SEVEN-ROOM HOUSE and lot; good condition. 1618 East Sixth street.

## MILLINERY.

M. A. COX, 330 EAST FOURTH STREET.

One Cent a Word Each Insertion—No Advertisement Less Than 15 Cents.

## FOR RENT—ROOMS.

FURNISHED FRONT ROOM. 9 W. 2nd.

TWO FRONT ROOMS, FURNISHED complete for light housekeeping; modern. 513 East Fourth street, upstairs.

FOR RENT—A LARGE FURNISHED front room; hot water heat, bath, electric light, telephone; central location; will give breakfast if required. Call Zenith 'phone, 1952-X.

NICELY FURNISHED ROOM. 202 EAST Third street.

FOR RENT—HOUSE AT 1722 WEST Superior street. Inquire 505½ West Michigan street.

FOR RENT — NICELY FURNISHED room; modern conveniences; table board. 314 East Second street.

FOR RENT—ONE ROOM FOR LIGHT housekeeping; close to White City. New 'phone 1836-X.

FOR RENT—MODERN FURNISHED room. Central. Private family. Old 'phone, 284-R. New, 905.

FOR YOUNG MEN — FURNISHED rooms or board. Apply Y. M. C. A.

FOR RENT — MODERN FURNISHED room, $10 per month for one person, $12 for two. 111 Missabe avenue.

FOR RENT—THREE LIGHT FRONT rooms for light housekeeping; also four furnished rooms. Apply 537 Garfield avenue.

FOR RENT—MODERN NEWLY FURnished room; all conveniences; reasonable. 420 East First street, flat A.

FOR RENT—ONE FURNISHED ROOM modern; suitable for two, with use of 'phone, 2 Mason flats.

FOR RENT — A MOST PLEASANT front room for one or two gentlemen. 431 East Second street.

FOR RENT — FURNISHED ROOMS; all modern conveniences. 323 West Third street. Zenith 'phone 2067-A.

FOR RENT—3 FURNISHED ROOMS, housekeeping allowed. 7, Mason flats.

FOR RENT—TWO MODERN FURnished rooms. 420 Third avenue east.

FOR RENT — FURNISHED ROOM, modern in every way. 702 West Second street.

FOR RENT—FOUR ROOMS WITH water and gas. 4607 Magellan street, in West Duluth.

FOR RENT — LARGE FURNISHED front room, suitable for two gentlemen. 18½ Third avenue west.

FOR RENT — SINGLE OR DOUBLE furnished front room. 115 East Third street.

FOR RENT—TWO FURNISHED ROOMS gentlemen preferred. 227 Sixth avenue west.

FOR RENT — TWO FURNISHED rooms with board; all conveniences. 601 West Second street. Use of 'phone.

FOR RENT — TWO FURNISHED rooms; gentlemen preferred. 227 Sixth avenue west.

FOR RENT — NEATLY FURNISHED rooms in private family; gentlemen only. 317 West Fourth street.

FOR RENT — NICELY FURNISHED, large, pleasant room; board if desired. 505 East Second street.

FURNISHED ROOMS WITH BOARD. Hotel Lyle, 28 East Second street.

FOR RENT — NICELY FURNISHED rooms. Midland hotel, 210 West Second street.

## BUSINESS CHANCES.

MOST BUSINESS IF COMBINED WITH pleasure leads to success—all business ground out in desperation falls in time. Fifty-five miles of virgin woodland, rich in soil and rich in timber can be traversed by writing to Edmund G. Walton, 314 South Fourth street, Minneapolis, for a permit over the constructing route of the Northern Pacific from Big Falls, Minnesota, to Little Fork. At Little Fork a large and commodious steamer takes you 35 miles up the Rainy river to International Falls. Total expense from Minneapolis, $7.85. Now then what will you see? A new country with marvelous possibilities, a water power of 30,000 horse power; 5,000,000,000 feet of pine and spruce—a farming country with soil as rich as the richest in Iowa, an ideal climate, a net work of lakes and streams filled with all the usual varieties of fresh water fish, and money to be picked up for the asking. Read Christopher Columbus' report of America to the court of Spain or "Monte Christo" and you will then partly understand what the riches of Koochiching county really are. No one really knows what wealth there is there but a little fishing trip will open your eyes and tell you more than all the writing in the world. Write at once for itinerary of trip, with suggestions, etc.

WANTED — TO BORROW ON FIRSTclass residence property $2,000 on or before five years. Write today. Z. 1, Herald.

COPPER — ORIGINAL SALE OF treasury stock. Copper above 16 per cent. Very fine investment. For full particulars; call, write or telephone Cashin, Boden & Gustafson, 16 Mesaba block. Zenith 'phone, 1849-X.; Duluth, 1069-M.

One Cent a Word Each Insertion—No Advertisement Less Than 15 Cents.

## FOR SALE — MISCELLANEOUS.

FOR SALE — FURNITURE. CALL mornings. 213 West Third street.

FOR SALE—GOOD DELIVERY HORSE, new wagon and harness; price $200. 427 Seventh avenue east.

STOCK OF GROCERIES AND FIXtures. A 78, Herald.

FOR SALE — COUNTERS, SHELVES and showcases. 524 East Fourth street.

FOR SALE—ONE MAHOGANY PIANO; in good condition with fine grained mahogany case; instrument is nearly new. Our price only $125, $10 cash and $5 a month. French & Bassett.

ELEGANT HIGH GRADE STUDEbaker station wagon. Practically good as new. Cost $960 and freight. Will sell reasonable owing to closing estate. Address P. O. box 113, Winona, Minn.

FOR SALE — ONE LAWN MOWER; large wire flower stand; screen doors; gasoline stove and streel range. 332 East Superior street.

CHICKERING,
FISCHER,
FRANKLIN,
PIANOS.
EASY PAYMENTS.
HOWARD, FARWELL & CO.,
120 East Superior Street.
Phones: Zen., 1478-X. Old, 1752-K.
W. J. Allen, manager. Fred R. Mann, expert piano and pipe organ tuning.

FOR SALE—ONE OAK PIANO; RENTed six months, but in good condition and has a good tone; a snap at $165; $10 cash and $5 a month will take it. French & Bassett.

FOR SALE — SIX-HOLE RANGE. 209 First avenue west.

FOR SALE—MEDICAL LIBRARY, INstruments and office furniture of the late Rutledge (homeopath); good location; established 26 years. Address Mrs. Miriam Rutledge, Grand Forks, N. D.

SAFES, DESKS, CHAIRS, TABLES.
SAFES, DESKS, CHAIRS, TABLES.
SAFES, DESKS, CHAIRS, TABLES.
Wood and Steel Filing Cabinets.
Iron Fence—Fire Extinguishers.
J. S. RAY & CO.,
327 West First Street.
Zen. 'phone, 162. Bell 'phone, 713-R.

DID IT EVER OCCUR TO YOU THAT it would be profitable to prowl around our book store or write for what you want? We buy, sell, exchange all kinds of books. Lundberg & Stone, 221 West Superior street.

FOR SALE—ONE HIGH-GRADE PIANO in fine condition. This is more than an ordinary value. You must see it to appreciate same. Price $250; $10 cash and $5 a month. French & Bassett.

FOR SALE—100 MILLION FEET TIMber, Kamloops, B. C., $35,000; also tract on Harrison Lake and railroad. Box 402, Sibley, Iowa.

FOR SALE, CHEAP — UNDERWOOD typewriter. Address A. A., Herald.

FOR SALE—CECILIAN PIANO PLAYer; A1 condition; a bargain for some one. C. A. Gregory, Anchor laundry.

FOR SALE — ONE CHICKERING square piano. This is certainly a big bargain for some one. It is in good condition. Our price $75; $5 cash and $5 a month. French & Bassett.

FOR SALE — BEDS, MATTRESSES, springs, gas range and dressers. Inquire 5613 Main street.

MACHINERY, SHAFTING, PULLEYS, hangers, wood and iron-working machinery, new and second-hand. Northern Machinery company, Minneapolis.

TYPEWRITERS FOR RENT — ALSO for sale, $25 up. Edmont, 410 West Superior street.

## PERSONAL.

YOUNG GENTLEMAN RESIDING IN the East desires to exchange souvenir postcards with young people in different sections of the country. Frederick Connor, No. 28 Pleasant street, Worcester, Mass.

WANTED—STUDENTS FOR TUTORing in eighth grade subjects, high school mathematics and commercial branches; best of references. T. 22, Herald.

DISSOLUTION OF PARTNERSHIP— The partnership hitherto existing between K. L. Fenny and John Adams has been dissolved. K. L. Fenny will continue the business under the old name, assuming all liabilities and collecting all accounts.
Signed, K. L. FENNY.

MASSAGE AND SICK GYMNASTICS. Miss Marie Grindereng. Graduated masseuse from Dr. Arvedson's institute, Stockholm, Sweden. Burrows building, room 300. Zenith, 1736-X.

OLD MIRRORS RESILVERED. St. Germain Bros., 121 First avenue west.

WANTED—PEOPLE TO KNOW THAT William Seifert & Co.'s Starlight Piano and Furniture Polish is the best on earth. For sale at 413 East Fourth street. Agents wanted. Big profits.

House moving—H. Saxton. Leave orders with Dul. Van., 210 W. Sup. St. Ph. 492.

FOR SALE—BIG BUILDING LOT ON Eighth street and Twentieth avenue east; will sell cheap. Address R. G., 313 Eau Claire street, Eau Claire, Wis.

Private home for ladies before and during confinement; expert care; everything confidential; infants cared for. Ida Pearson, M.D., 284 Harrison ave., St. Paul.

All kinds laundry work, first class. San Sing, opp. N. P. depot, West Duluth.

SWEDISH MASSAGE.
A. E. Hanson, 400-402 New Jersey building. Duluth 'phone, 1826-K.

## MUSIC.

PIANOS, PHONOGRAPHS AND everything in the line of music. All of the popular songs and two-steps. Send us your orders. Zenith Music company, No. 6 East Superior street, Duluth.

## DANCING SCHOOL.

COFFIN SCHOOL OF DANCING, 18 Lake avenue north. Duluth, Minn. Open day and evenings. Zenith 'phone, 1248; old, 1427-R.

## TRUNKS AND VALISES.

SAVE MIDDLEMEN'S PROFITS. DUluth Trunk factory, 220 West Superior street.

## SECRET SOCIETIES.

MASONIC.

PALESTINE LODGE, NO. 79, A. F. & A. M.—Regular meeting first and third Monday evenings of each month at 8 o'clock. Next meeting, Sept. 2nd, 1907. Work — General business. James A. Crawford, W. M.; H. Nesbitt, secretary.

IONIC LODGE, NO. 186, A. F. & A. M.—Regular meetings second and fourth Monday evenings of each month at 8:00 o'clock. Next meeting, July 8th, 1907. Work—First degree. James L. Cromwell, W. M.; H. S. Newell, secretary.

KEYSTONE CHAPTER, NO. 20, R. A. M.—Stated convocations second and fourth Wednesday evenings of each month, at 8 p. m. Next convocation Aug. 28. Regular business. Henry I. Pineo, H. P.; Alfred Le Richeux, secretary.

DULUTH COMMANDERY, NO. 18, K. T. — Stated conclave, first Tuesday of each month. Next conclave Tuesday, July 9. Order of the Red Cross. Sojourning sir knights are especially invited. William A. Abbott, eminent commander; Alfred Le Richeux, recorder.

SCOTTISH RITE.
Regular meetings every Thursday evening of each week at 8 o'clock. No meeting until further notice. J. E. Cooley, secretary.

ZENITH CHAPTER, NO. 25, Order Eastern Star. Regular meetings at Masonic Temple, second and fourth Friday evenings of each month at 8 o'clock. Next meeting Sept. 13th. Work—General business. Harriett Hoover, W. W.; Ella F. Gearhart, secretary.

LUCLID LODGE, NO. 198, A. F. & A. M.—Regular meetings first and third Wednesday evenings of each month at 7:30 o'clock. Next meeting, July 3. First degree. J. H. Opperman, W. M.; A. Dunleavy, secretary.

DULUTH CHAPTER, NO. 59, R. A. M.—Meets at West Duluth second and fourth Tuesdays of each month, at 7:30 p. m. Next meeting, July 8. Work — Mark degree. E. G. Wallinder, H. P.; A. Dunleavy, secretary.

DULUTH LODGE, NO. 28, I. O. O. F.—Meets every Friday evening at Odd Fellows' hall, 16 Lake avenue north. Next meeting, July 5. Third degree and and election of officers. All members and visiting members are requested to be present. Refreshments. J. McDonald, noble grand; R. S. Forgy, recording secretary.

K. O. T. M.
DULUTH TENT, NO. 1, will meet during the months of June, July and August on first and third Wednesdays, at 8 p. m., at Maccabee hall, 224 West First street. Visiting sir knights welcome. C. J. Hector, commander; J. B. Gelineau, R. K. Office in hall; hours, 10 a. m. to 1 p. m. daily.

MODERN SAMARITANS.
ALPHA COUNCIL, NO. 1, meets at Elk's hall every Thursday evening at 8 o'clock. Next meeting July. 11. Samaritan degree. F. A. Noble, G. S.; Lucy Purdy, L. G. S.; Wallace Welbanks, scribe; T. A. Gall, financial scribe.

A. O. U. W.
FIDELITY LODGE, NO. 106, meets at new Maccabee hall every Thursday evening at 8 o'clock. H. E. Simons, M. W.; W. W. Fenstermacher, recorder; O. J. Murvold, financier, 217 East Fifth street.

I. O. F.
COURT COMMERCE, NO. 2283, Independant Order of Foresters, meets first and third Friday evenings at 8 o'clock, at Rowley's hall, No. 112 West First street. Next regular meeting, Aug. 2, 1907. F. A. Tupper, C. R.; W. W. Hoopes, R. S.

M. W. A.
IMPERIAL CAMP, NO. 2206, meets at Maccabee hall, 224 West First street, second and fourth Tuesdays of each month. J. W. Wood, V. C. P. Earl, clerk, Box 411.

NORTH STAR LODGE, NO. 25, Knights of Pythias, meets at 8 o'clock sharp every Tuesday night. Next meeting, July 9. Work: Initiatory. Second Rank, at 118 West Superior street. William H. Lamson, C. C.; H. McKenzie, R. K. and S.

CLAN STEWART, NO. 60, O. S. C., meets first and third Wednesdays of each month at 8 p. m., in Folz hall, West Superior street. John G. Ross, chief; Alex G. McKnight, secretary; John Burnett, financial secretary, 413 First National bank building. Next meeting, July 3; initiation.

LOYAL GUARD, SUBORDINate Division, No. 132, meets first and third Wednesday of each month. H. B. McKinney, captain general; H. V. Holmes, paymaster, 413 Fifteenth avenue east; E. F. Heller, recorder, 17 East Third street.

MODERN MACCABEES.
ZENITH CITY TENT, NO. 1044, meets every first and third Friday of the month at Kalamazoo hall. B. Commander, Charles E. Norman, 1610 Minnesota avenue; record keeper and finance keeper, A. G. Case, residence, 412 West Fourth street.

U. O. F.
COURT EASTERN STAR, NO. 86, meets every first and third Tuesdays of each month, at Maccabee hall, 224 West First street. Next meeting, July 16. J. Wilde, secretary; 152 Mesaba avenue; J. B. Gelineau, C. R., 116 West Fourth street; Harry Milnes, treasurer. Office at hall.

WOODMEN OF THE WORLD.
ZENITH CITY CAMP, NO. 5, MEETS every second and fourth Monday at old Masonic temple, fifth floor. H. H. Saxton, C. C.; J. H. Larkin, banker, 201 West Superior street; James Blackwood, clerk, 412 Lake avenue south.

ROYAL LEAGUE.
ZENITH COUNCIL NO. 161, Royal League, meets in Elks' hall, first and third Monday evenings at 8 o'clock. James A. Wharton, archon, courthouse. Andrew Nelson, 411 First National Bank building.

**One of the Sights of Duluth**

**Visitors to Duluth are always enthusiastic over the Herald's big white press room, with its two monster 4-deck color presses—in operation every afternoon, except Sunday, from 4 to 6. o'clock. An excellent view can be obtained from the hallway, or the outside. The Herald cordially invites you to come, and come often.**

16 PAGES

# DULUTH EVENING HERALD

16 PAGES

TWENTY-FIFTH YEAR. SPECIAL MAIL EDITION FOR: WEDNESDAY MORNING, JULY 10, 1907. (ON TRAINS, FIVE CENTS.) TWO CENTS.

MINNESOTA HISTORICAL SOCIETY

## IMPOSSIBLE FOR BOMB TO HAVE BEEN PLACED AT BRADLEY'S, REILLY SAID

### Further Reading of Depositions in the Haywood Case.

### Neighbor Said He Passed House Just Before Explosion.

### Cook Said She Never Went Out With Orchard.

Boise, Idaho, July 9.—With the prospect that another day would have to be given over to the reading of the San Francisco depositions covering the explosion at the apartments of Fred W. Bradley in that city in November, 1904, there were few spectators in court today when the trial of William D. Haywood was resumed. Senator Borah, who on yesterday divided the task of reading with Attorney Clarence Darrow of the defense, was indisposed this morning and the prosecution's portion of the burden fell on Mr. Hawley.

The day began with a continuance of the testimony of J. B. Reilly, who lived near the Bradley apartments in Washington street. Reilly declared he had passed the apartment house but a few minutes before the explosion and saw a Japanese servant cleaning the stoop and vesibule. He did not believe it was within the range of possibility for any one to have placed a bomb there in the manner indicated by Orchard in the time which elapsed between his passing and the report of the explosion. Orchard testified that after placing the bomb he boarded a street car and got out of hearing before the explosion occurred.

The next deposition taken up was that of Mrs. Charles Pickard, who, as Mrs. Crow, had been employed by the Bradleys as cook. She told of having smelled gas in the house for several days prior to the explosion and had called up the gas company to complain of it.

Mrs. Crow denied absolutely that she had gone to the theater with Orchard, as he testified. She declared that he told a falsehood when he testified to that effect.

MRS. HOWARD GOULD,
Whose Two Most Sensational Allegations Against Her Husband in Her Suit for Separation, Have Been Cut Out by Court.

## HARGIS CASE TO BE CALLED

### Judge Arrives at Sandy Hook After a Long Walk.

Sandy Hook, Ky., July 9.—After traveling part of the journey on foot, Special Judge W. B. Moody of Eminence arrived here last night, and today will call the cases of Judge James Hargis and others, charged with procuring the assassination of Dr. B. D. Cox at Jackson, four years ago.

It is almost certain that one or more of the cases will be tried at this term. All of the Hargis faction are in the city. They preceded Judge Moody, who came with Attorney Lloyd Byrd and T. P. Carnwell, brother-in-law of Dr. Cox.

## WARSHIPS TO PARTICIPATE

### In the Annual Reunion of the Elks at Philadelphia.

Philadelphia, July 9.—Acting under orders from the navy department Capt. Edwin C. Pendleton, commandant of the League Island navy yard, has directed that the battleships Kearsarge and Kansas be overhauled and repainted and otherwise put in condition for their participation in the annual reunion of the Elks here next week. The big warships will be anchored in the Delaware river at a point near the center of the city all of next week for the visiting Elks. Special tugs have been secured by the local lodge of Elks to carry visitors from the wharves to the warships. Although the crew of the Kansas is far from being complete, it will be temporarily filled with men from the battleship Indiana now at the yard.

Preparations are being made at the navy yard for the great number of persons that are expected to visit the yard next week.

## MAN ATTEMPTS LIFE

### Because His Wife, a Politician, Neglected Home and Family.

London, July 9.—A St. Petersburg dispatch to the Daily Mail says that the husband of one of the women deputies in the Finnish parliament tried unsuccessfully to commit suicide and the reason he gave for the attempt was that his wife was so occupied with political work that she neglected her home. The misery to which he and his family were reduced, he said, drove him to desperation.

## INJURY TO ENGINEER

### Causes Rear-End Collision on Mobile & Ohio Railroad.

### Engineer Hit by Crane and Unable to Control Train.

Mobile, Ala., July 9.—In a rear end collision on the Mobile & Ohio railroad, near Whistler, Ala., today between passenger train No. 6 and a light engine one man was killed and three others injured. The dead:

THOMAS DEASE, engineer of the passenger, Meridian.

Injured: Ben Evans, colored, fireman on passenger engine; both legs broken and suposed to be injured internally; Thomas Murray, mail clerk, ribs broken; unknown negro woman, slightly injured.

The wreck might have been more serious. The colored fireman, Ben Evans, discovered Engineer Dease in an unconscious condition, he having been struck on the head by a mail crane a short distance from the station at Whistler. Evans noticing that the train did not slow up at this particular point, crawled over to the engineer's side of the cab and discovered Dease unconscious. He put on the airbrakes and stopped the train, but not until it had crashed into an extra engine. The locomotive of the passenger was derailed and the mail and baggage cars were wrecked.

## WOOD CASE ADJOURNED

### While Commissioner Spencer is Attending Court in Duluth.

St. Paul, July 9.—(Special to The Herald.)—The hearing of L. A. Wood, and George W. Wood and their alleged associates, charged with using the mails with intent to defraud in connection with the Wisconsin Grain & Stock company was continued until next Monday morning. United States Commissioner Spencer is in Duluth today at a session of the United States district court, necessitating postponement of the Wisconsin Grain & Stock company officials preliminary hearing.

George D. Rogers, formerly secretary of the Minneapolis chamber of commerce, was the last witness called before the adjournment. He said that George W. Wood had asked him about a membership in the chamber, but the witness said he had advised Wood not to apply while the Wisconsin Grain & Stock company was in existence.

## TWO ALLEGATIONS

### Made by Mrs. Gould in Suit Against Husband, Stricken Out.

New York, July 9.—The two most sensational allegations in the suit of Katherine Clemmons Gould for separation from Howard Gould have been stricken out of the complaint by order of Supreme Court Justice McCall.

The sections of the complaint stricken out are those that allege infidelity on the part of Mr. Gould and that he tampered with Mrs. Gould's mail. A third section that Mr. Gould sought to have removed from the complaint charges him with having had his wife watched by detectives. This allegation the court allowed to remain in the complaint.

## MINNEAPOLIS GIRL TIRES OF EARL HUSBAND AND SEEKS RELIEF IN COURT

### Countess of Rosslyn Brings Suit for Divorce in Scotland.

### She Was Formerly Miss Anna Robinson of Minneapolis.

### The Earl Has Had a Varied Career During Life.

Edinburgh, Scotland, July 9.—The wife of the earl of Rossyln, formerly Anna Robinson of Minneapolis, has sued for a divorce. The earl is living in Paris.

Lord Rosslyn (James Harry St. Clair Erakin) was born in 1869, was formerly a lieutenant in the Royal Horse Guards, and for a time made his living as an actor, appearing in a number of plays in Europe and the United States. In the former country he did a ballet turn in one of the Pinero plays, which caused much amusement. He served with Thornycrofts' horse at the relief of Ladysmith, and also acted as war correspondent during the South African war. The earl was first married in 1890 to a Miss Violet Vyner, from whom he obtained a divorce on the ground of desertion, in 1902. On March 31, 1905, he was married in London to Miss Robinson, youngest daughter of George Robinson of Minneapolis, who for a time was on the stage in New York, London and Paris. She made her debut in the "Governor of Kentucky." By his first wife the earl had one son, born in 1892, who bears the title of Lord Loughborough.

## SIR CONAN DOYLE IS TO BE MARRIED THIS FALL.

New York, July 9.—Special dispatches from London report that Sir Arthur Conan Doyle, the novelist, is to be married in September. Miss Jean Leckie, the bride-to-be, lives with her parents at Black Heath.

PRICE OF SUGAR REDUCED.

New York, July 9.—All grades of refined sugar were reduced ten cents a hundred pounds today.

## GERONIMO GETS AWAY

### Old Indian Chief Attempts to Escape Into Mexico.

### Soldiers Capture Him and Bring Him Back To Fort.

Chicago, July 9.—A dispatch to the Tribune from Cache, Okla., says: The old Apache warrior, Geronimo, who terrorized the Southwest for many years with his bloodthirsty band, while attending a celebration at Cache, under parole, as the guest of the Comanche chief, Quenah Parker, made an attempt to escape across the Texas Pan Handle into Mexico.

He was missed from the Indian camp for about eight hours, and a detail of soldiers from Fort Sill captured him a few miles outside of Cache. The chief says he wanted to go with his people and help them fight.

He has been brooding lately, his eighth wife having left him. Recently he drank liquor to excess, and lay out on the reservation all night. This incensed the church-going people, as they expected interesting sermons from Geronimo himself.

Geronimo recently joined the Dutch Reformed church, to which President Roosevelt belongs, in the hope, it is said, of obtaining a pardon.

## SAVINGS DEPOSITORS

### Should be Paid Before Mercantile, is Opinion of Superior Court.

Nashua, N. H., July 9.—In the opinion of Judge Charles F. Stone of the superior court, the depositors in the savings bank department of the Security Trust company of this city, and Grand Forks, N. D., which failed twelve years ago, should be paid in full before the claims of depositors in the mercantile department or other creditors be considered. The savings department depositors have received 65 per cent of their money, and there remains in the hands of Assignee Thurber $100,000. It is understood that the creditors in the mercantile department, some of whom have large claims, will carry the case to the supreme court.

## A VACATION DREAM.

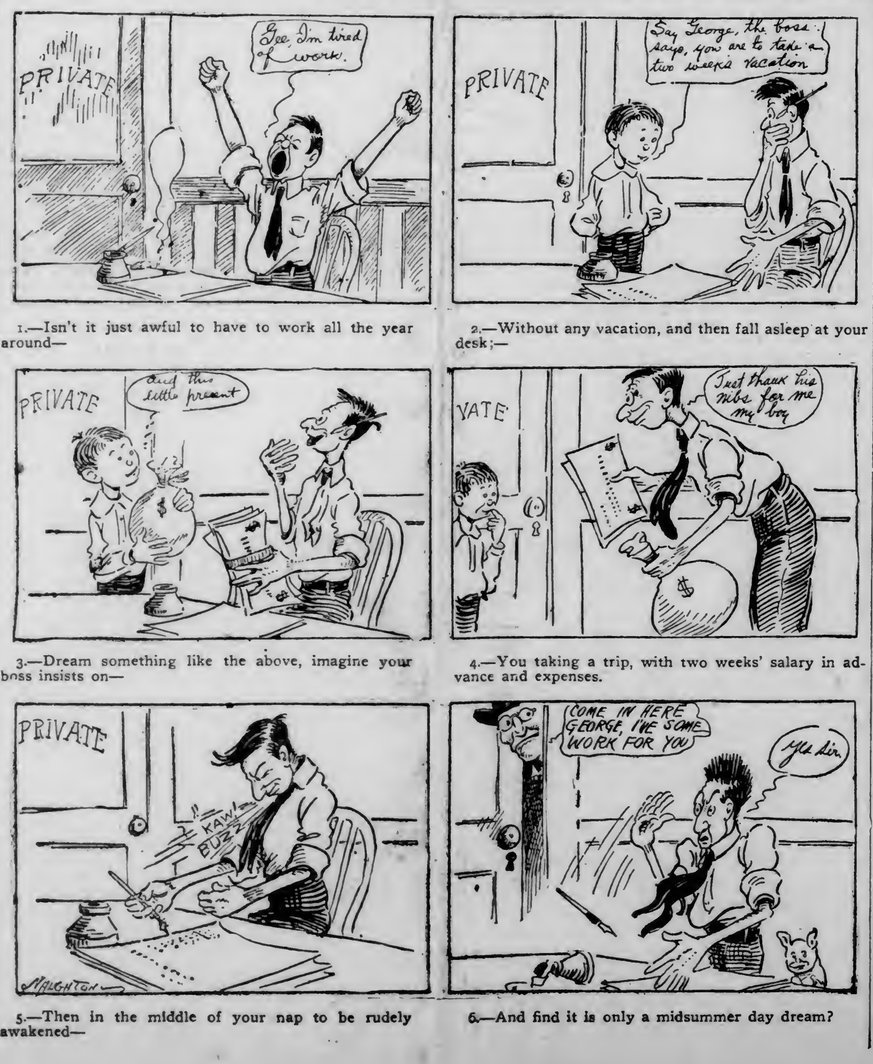


1.—Isn't it just awful to have to work all the year around—

2.—Without any vacation, and then fall asleep at your desk;—

3.—Dream something like the above, imagine your boss insists on—

4.—You taking a trip, with two weeks' salary in advance and expenses.

5.—Then in the middle of your nap to be rudely awakened—

6.—And find it is only a midsummer day dream?

## DULUTH GIRL MARRIED AND LEFT ALONE IN CINCINNATI

### Miss Elizabeth Hannifin Becomes Bride of John McDonald.

### Husband Leaves Her an Hour After Their Marriage.

### Groom a Former Employe of Red Cliff Lumber Company.

Cincinnati, Ohio, July 9.—(Special to The Herald.)—Alone in a big city after a runaway marriage, is the predicament Mrs. John W. McDonald finds herself in today. The bride was Miss Elizabeth Agnes Hannifin, a telegraph operator of Duluth, Minn., and McDonald is with the Evans & Rettig Lumber company, Grand Rapids, Mich. He came here July 4 and registered at the Palace hotel. The following day Miss Hannifin registered at the Grand hotel. Neither took any of the hotel attaches into their confidence and until inquiries were made regarding them last night, following the issuance of the marriage license, it was not known at the hotels that they had been married. The ceremony was performed shortly after 8 o'clock in the rectory of the St. Peter's cathedral, and at 9:30 Mr. McDonald left the city over the Cincinnati, Hamilton & Dayton, leaving his bride of a little over an hour here.

Mrs. McDonald refused to talk. "Please do not say anything about us," is all she would say, when reached at the hotel over the telephone this morning. She would not say why she had been left alone in a strange city so soon after her marriage. The bride is 30, according to the affidavit left with the county clerk, and her husband is eleven years her senior.

The anouncement of the marriage of Miss Hannifin and Mr. McDonald comes as a distinct surprise to their many friends in this city. Both are very well known here, and while it has been known for some time that they were engaged, it was not expected that the affair would take place so soon.

Miss Hannifin was in charge of the telegraphic department of the Duluth & Iron Range, and left on the afternoon of last Thursday, simply telling her friends that she was going on a vacation and would be back this week. Word was received today that Mrs. McDonald would be here this week and that the groom, who was called away unavoidably on business soon after the ceremony would follow a day or two later.

While Mr. McDonald is now located at Grand Rapids he is well known here, as he formerly worked as yard foremen for the Red Cliff Lumber company here before going to the Evans & Rettig company of Grand Rapids.

## TIPPED THE BOAT OVER

### Boisterous Sailors Lose Lives While Going To Yacht.

### Were Members of Crew on Henry Clay Pierce's Steam Yacht.

New York, July 9.—Three members of the crew of the steam yacht Yacona, belonging to Henry Clay Pierce of St. Louis, were drowned in the Hudson river early today when a small yawl, carrying six of the Yacona's crew and a dock man, was capsized by a sailor who rocked the boat. Four of the party were picked up by a passing tug. No traces have been discovered of the three missing men and the police are convinced that they were drowned. They are Rudolph Johnson, Frederickson von Bourse, Herman Borsen.

The Yacona came into port yesterday after a week's cruise in Lond Island Sound and Capt. McDonough gave the crew shore leave. Six of the Yacona's crew came down to the landing at Eigty-sixth street today after an all-night frolic and hailed the Yacona for a launch. There was no answer from the yacht, and in their anxiety to get aboard the sailors induced Gus Appleman, a dock man, to take them out. The dock man wanted to divide the party and make two trips, but against his will all six piled into the yawl and started for the steam yacht. Several times during the trip Appleman wanted his boisterous passengers to remain quiet as their movements threatened to over turn the craft. Within a dozen boat lengths of the yacht one of the sailors gave the yawl a violent lurch, and she capsized, throwing all seven men into the water.

Appleman succeeded in not only clinging to the keel of the overturned boat, but also assisted three of the sailors. All four were finally picked up by a boat which had been attracted by the shouts of the men. The crew on board the Yacona, hearing the cries of distress, threw a powerful searchlight over the waters and lowered a boat to search for the three men. None could be found.

Henry Clay Pierce, the owner of the yacht Yacona, is chairman of the board of the Waters-Pierce Oil company of Missouri.

GARY SAILS FOR EUROPE.

New York, July 9.—Elbert H. Gary, chairman of the board of directors of the United States Steel corporation and Mrs. Gary sailed today on the steamship Kaiser Wilhelm II for Europe.

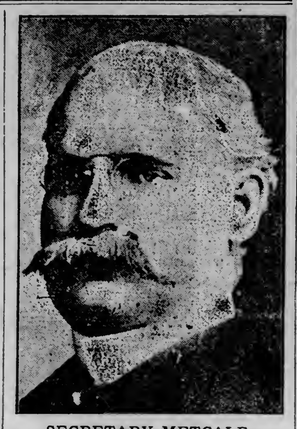

SECRETARY METCALF,
Who Says That the Stay of the American Warships on the Pacific Coast Will Not Be Permanent.

## WILL NOT BE PERMANENT

### Stay of Warships in the Pacific Will Be Limited.

### Secretary Metcalf Deprecates the Warlike Aspect That Prevails.

Oakland, Cal., July 9.—Secretary of the Navy Metcalf deprecates the warlike aspect that has been given the order for the cruise of the great battleship squadron from the Atlantic to the Pacific coast. The secretary said last night that the proposed movement was that of a practice cruise and that the fleet would not be kept in the Pacific permanently. He declared that the length of time that the fleet would remain on the western side of the continent had been decided.

With considerable emphasis the secretary voiced his opinion that the warlike interpretation that had been made of the fleet's movement had not been justified by the facts. He said:

"The fleet which will be moved from the Atlantic to the Pacific this winter is coming to this side merely on a practice cruise. The fleet will consist

(Continued on page 7, third column.)

## MESSENGER COMES BACK

### Wilson Tells His Story to Bank and is Believed.

New York, July 9.—H. J. Wilson, the messenger of the First National bank, who disappeared last week after collecting $34,000 in checks and $1,700 in cash, has appeared before the representatives of the bank and the company which was on his bond and explained to them in detail how he lost the bank's property. Wilson was induced by friends, who believed in his honesty, to emerge from his concealment and tell his story.

Wilson was not placed under arrest, nor will he be unless investigation should prove his story false. The officers of the bonding company are practically convinced of the truthfulness of his statement.

Wilson claims his collections were stolen by a pickpocket. When he discovered his loss he fled, fearing possible arrest and disgrace.

## WITHDRAWS HIS STORY

### That Pierpont Morgan's Yacht Was Searched for Contraband.

London, July 9.—The Milan correspondent of the Chronicle withdraws his recent story about the customs officials searching J. Pierpont Morgan's yacht, the Corsair, for contraband art treasures. He ascribes the story to the Corriere dela Sera, and then explains that the basis of the story was that a large party of Mr. Morgan's American friends, who had awaited the yacht's arrival from Rimini, were allowed by the customs officials to board her with all their baggage. The officers added to this act of courtesy by carrying out the prescribed visit of inspection of the yacht itself, thus sparing Mr. Morgan's guests the inconvenience of inspection at the custom house.

Mr. Morgan is said to have greatly appreciated this compliment.

## COUNSEL IN CONFERENCE

### Mrs. Eddy's Attorneys Consider Court Appointment of Co-Masters.

Boston, July 9.—Counsel for the defense in the complex litigation surrounding the affairs of Mrs. Mary Baker G. Eddy, the head of the Christian Science church, continued today a conference which they began last night in this city. It was intimated today that the principal subject under discussion is the recent appointment of alienists as co-masters with Judge Edgar Aldrich to report on the competency of Mrs. Eddy.

The conference is participated in by Gen. Streeter, and his law partner, Allen Hollis of Concord, N. H., who are the personal counsel for Mrs. Eddy and Attorney General Eastman and William A. Morse of Boston, counsel for defendants mentioned in the bill by the "next friends."

Concord, N. H., July 9.—A. J. Shurtleff, clerk of the superior court, has received from Dr. Lelly of Boston, a letter accepting his appointment by Judge Robert N. Chamberlain as co-master to determine the competency of Mrs. Mary Baker G. Eddy.

## BOUND FOR THE ARCTIC REGIONS

### Party of Americans Will Spend Season in the Far North.

North Sydney, C. B., July 9.—The American schooner John R. Bradley, bound for the Arctic regions, arrived here today. On board were her owner, John R. Bradley, and Dr. Frederick A. Cook, the scientist and explorer. The schooner is in command of Capt. Moses Bartlett, who was first officer on the Peary steamer Roosevelt last year. The party will spend two months in the Arctic circle, Dr. Cook devoting his time to scientific work, while Mr. Bradly intends to occupy himself shooting muskox, walrus and polar bears.

WEATHER FORECAST—Partly cloudy tonight and Wednesday; cooler tonight. Fresh northerly to easterly winds.


# OUR OUTING SUITS

Are made with the same care and attention to detail as the best tailor gives to his highest-priced suit. This is what distinguishes ours from the ordinary sorts—while our prices are no higher—

## $10.00 to $25.00

We Fit the Hard To Fit.

Oak Hall Clothing Co.

331-333-335 WEST SUPERIOR STREET.



Home Comforts at Moderate Cost

Are Offered at the

**Hotel Superior**

Rooms with or without meals. Excellent cafe service.

Cars pass the door. Call and examine.

H. W. CULLYFORD
MANAGER.


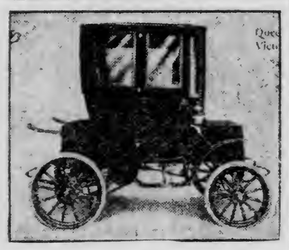


It's a Woods' Electric

—Sold By—

DULUTH GARAGE CO.,

PROMPT DELIVERY. 28 EAST FIRST STREET



THE WHITE

Is the King of All

SEWING MACHINES

106 W. Superior St.



H. M. Gerson,

LADIES' TAILOR.

1522 JEFFERSON STREET.

Phone Old 1721-L. DULUTH MINN.



FOR RENT

Fine large store, heated, near Lake avenue, on Superior street.

T. W. WAHL & CO.,

Second Floor Lonsdale Building.



Pictures Enlarged

The best work in the United States at ridiculously low prices.

Agents Wanted

Everywhere. The right man can make big money.

WEINBERG'S

ART & NOVELTY CO.,
215 West First Street.


## KNIGHTS Ttemplar

### Participate in Grand Parade at Saratoga to Number of 15,000.

Saratoga, N. Y., July 9.—A parade of 15,000 Knights Templar, accompanied by fifty bands through streets gay with bunting, reviewed by the governor of New York, the earl of Euston, personal representative of King Edward of England and by Grand Master George M. Moulton of the grand commandery of the Knights, constituted the chief feature of the triennial conclave of the grand encampment of Knights today. Thousands of spectators were gathered along the line of march.

Governor Charles E. Hughes and his staff arrived from Albany, shortly before the parade started and were escorted to the Grand Union hotel, where with the earl of Euston and Grand Master Moulton they reviewed the parade. The reviewing stand was crowded with spectators.


$15 Suits Now $9.75.

During the "Fitwell's" summer clearance sale.



The Prevailing Market Prices

On Pure Granulated Sugar is $5.65 per 100 lbs.—15 lbs. for $1.00. First Patent Flour, 98-lb. sack, $3.15.


# THE ALABAMA LEGISLATURE

## Opens July Session and Hears Message From Governor.

Montgomery, Ala., July 9.—The adjourned or July session of the legislature opened today with the reading of a message from Governor Comer. The election of John H. Bankhead to succeed Senator Morgan, deceased, will not take place until next Tuesday.

In his message Governor Comer complains about the holdup of the state railroad laws by injunction in the federal court, pointing out that very much the same idea has been worked out in other states, especially Iowa. He says:

"Discrimination has been proven and it is a great hardship for Alabama to be forced to go through court proceedings on a case already pioneered and worked out and demonstrated."

He approves the law equalizing taxes, expecting it to make the large land and property holder pay his share of the tax and assert that watered stock of railroads is being used to justify the earning of greater dividends, these latter on "dead" stuff which is made to "fructify" out of nothing.

The governor endorses the observation of the Sabbath in the following words: "If we could but rest the machinery of our state for one day in the week, this rest given to the great army of railroad employes would, I have no doubt, prevent many a collision and loss of life. You may not put it in operation at once, but put it in process of accomplishment."


Best Medicine in the World for Colic and Diarrhoea.

"I find Chamberlain's Colic, Cholera and Diarrhoea Remery to be the best remedy in the world," says M. C. L. Carter of Skirum, Ala. "I am subject to colic and diarrhoea. Last spring it seemed as though I would die, and I think I would if I hadn't taken Chamberlain's Colic, Cholera and Diarrhoea Remedy. I haven't been troubled with it since until this week, when I had a very severe attack and took half a bottle of the twenty-five cent size Chamberlain's Colic, Cholera and Diarrhoea Remedy, and this morning I feel like a new man." For sale by all druggists.


# PROMINENT CATHOLICS

## Attend Annual Convention of Catholic Educational Association.

Milwaukee, Wis., July 9.—About four hundred prominent Catholic educators from throughout the United States are attending the annual convention of the Catholic Educational association which opened at Marquette university today. Archbishop S. G. Messmer, delivered the address of welcome. He said among other things that Catholic education is not private education. Its schools must not be classed as private schools. They are public schools in as true a sense as any school in the land. They are the schools of the people.

"The church is established to raise up man's soul in the knowledge of great things and to prepare him to fight the great battle that every soul must fight, he said. She is the great educator.

"We say true education is not merely instruction of the mind. It is above all, the training and the forming of habits in the development of the character. If man's will is trained he becomes his own guide in the control of his actions. When man uses this power rightly, that is the great work of education.

"This is the great work which the church has set out to do. Catholic education is the only one that will give us the most perfect system and the most perfect department. We must be proud of this development and all the opportunities afforded us in the future."

In conclusion the archbishop said:

"I suggest that you do not lose sight of the need of unity in the schools. In the unity and concentration of Catholic education lies its power. We should lay hold strong on the idea that Catholic education must be one. There are different elements, but they must be uniform, all working for the same purpose, to education."


$5 trousers, now $3.50. "Fitwell."


## MANSFIELD WILL NOT ACT THIS YEAR.

New York, July 9.—Richard Mansfield, the actor, who has been seriously ill, in a letter to friends in this city from Sussex, Eng., announces that he is well on the road to recovery, but he confirmed recent statements that he would not act this year, saying he would obey his physician's orders and avoid all exertion and excitement.

"I am getting on very well indeed, and hope soon to be my old self again," he wrote. "I hope to be back in the United States in the late autumn, and I expect to be able to act the following season.


$20 blue serge suits, now $15. "Fitwell."


# THE STOCKS ARE WEAKER

## The Copper Stocks Have Weak Tone All Day Long.

## Rally and Then Slump Again Just at the Close.

Copper stocks had a merry time of it today, opening weak, undergoing a bullish reaction and going down again at the close, which was lower than yesterday's. Some of the unlisted stocks held fairly firm after the slump just because the close. Coppers were off in sympathy with the New York market. The New York stocks fell off on a rumor unfavorable to Union Pacific. Superior & Pittsburg sold at $18.50, declined to $17.50, rallied to $18.62½ and closed at $18 bid and $18.25 asked.

North Butte opened at $88.50, went off to $86.50, reacted to $88.75 and closed at $86.50 bid and $87 asked. Amalgamated opened at $91.75, advanced to $93, went off to $90.75 and closed at $91 bid.

Anaconda opened at $59.50, went as high as $60, declined to $58.75 and closed at $59 bid. Butte Coalition opened at $27.50, declined to $26.87½ and closed at $26.75 bid and $27 asked. Calumet & Arizona opened at $174, declined to $170 and closed at $170 bid and $171 asked.

Greene-Cananea sold at $17.50, declined to $17, rallied to $17.25 and closed at $17 bid and $17.12½ asked.

Globe Consolidated sold at $14.25 and $14 and closed at $13.50 bid and $14 asked. Denn-Arizona was traded in at $8.87½ and $8.75 and closed at $8.50 bid and $8.75 asked. Warren sold at $7.50 and closed at $8 bid.

Butte & Superior sold at $3.50 and $3.37½ and closed at $3.50 bid and $3.75 asked. Keweenaw sold at $9.37½ and closed at $9 bid and $9.50 asked. Cliff sold at $3.75 and closed at $3.62½ bid and $3.87½ asked.

Hancock was inactive and closed at $9.50 bid and $10 asked, Carmen at $6.25 bid, Calumet & Sonora at $18.25 asked and Copper Queen of Idaho at $1.75 bid and $1.87½ asked.

Black Mountain closed at $5.37½ bid and $5.62½ asked.

# CITY BRIEFS

**New Boarders at Jail.**

William Donovan of Virginia, and John Selfoo of Buhl, were received at the county jail yesterday, the former to remain for a 45-day period, and the latter for seventy days. Donovan was arrested on complaint of a former friend who proved to the municipal court at Virginia that Donovan had appropriated his watch. Selfoo failed to pay a board bill at Buhl and must therefore serve his time at the county jail.

**Army Gets Two Men.**

Two recruits were secured yesterday at the local army recruiting station. They were William Corto and Frank Niska, both almost perfect specimens of physical manhood. The former goes to the coast artillery, and the latter enters the Philippine service. Corto stated that he wishes to improve his knowledge of the electrician's trade and hopes to do this in the army. This is Nisha's second enlistment and he means to get a farm in the Phillippines as soon as his term expires.

**Hotels Crowded.**

All the Duluth hotels were crowded to capacity last night. The steamer Hunronic had a large passenger list, and the trains brought in an unusually large number of tourists. They are also a number of people here to attend the July term of federal court.

**Public Affairs Committee.**

The public affairs committee will meet Friday evening at the Commercial club. This is the first meeting called for some time, and several matters will come up for consideration.

**Little Change.**

Ben Campbell, the boy who was shot by Watchman Schuler just before the Fourth while he was trying to burglarize Albertson's warehouse at Seventh avenue west and Railroad street is still hanging between life and death at St. Luke's hospital, with but little change in his condition. The authorities at the hospital hold out more hope for his recovery since he has held out so long, though there is no material improvement noticeable.

**Recovering Slowly.**

Paul Petrovitch, the Hun who was stabbed in a fight with John Gulas under the Lake avenue viaduct, is recovering slowly, though his wound is bothering him more than was expected.

**Slept in Box Cars.**

Not a night passes during the present warm spell that the police do not pull one or two men out of box cars and lock them up on trespass charges. George Mealey and Frank Scanlon were the pair locked up last night charged with trespass for this reason. They got light fines.


J. M. Gidding & Co.

Are conducting a sale which is warmly welcomed by the economical woman who appreciates true garment values.


# PERSONAL

W. L. Fay and Henry Wurst, capitalists from Elyria, Ohio, came up the lakes from Cleveland yesterday for a short visit.

M. D. Fritz, secretary and manager of the Free Press Printing company of Mankato, was in the city last evening.

Mr. and Mrs. J. A. Talle of Biwabik, Minn., are guests at the McKay.

H. W. Irwin of Eveleth, Minn., is a guest at the Lenox.

W. L. Benn of Akeley, Minn., is registered at the Lenox.

J. L. Schwab of Shell Lake, Wis., is a guest at the Spalding.

Mr. and Mrs. M. E. Ryan of Brainerd, Minn., are registered at the Spalding.

Miss Goldie Martel left this morning for a visit with Mr. and Mrs. Carlson of Hibbing. She will visit with friends in Willmar and Green Lake before returning to Duluth.

## CAPT. GIBSON IN TOWN.

### Stroke of Famous Boat Club Eight Visiting His Sister Here.

Capt. George E. Gibson is in Duluth, the guest of his sister, Mrs. John MacLeod of Hunter's Park.

Capt. Gibson has just returned from Rupert's Island, on the Grand Trunk, and is transacting business in Duluth and Fort William during his stay in this part of the country.

He is very well known in the city, having been stroke of the famous Duluth Boat club eight which was broken up by the outbreak of the Spanish-American war. The members of the crew went away when the war broke out. Capt. Gibson went to the Philippines.

CONSPIRATOR SENTENCED.

Portland, Or., July 9.—Marion R. Biggs, convicted of conspiracy in the famous Blue mountain land fraud, was yesterday sentenced to ten months in the Multnomah county jail. He will also pay a fine of $500.


# ½ PRICE SALE ON Children's Clothing

Must be Closed out

Sold on $1.00 a Week Payments.

FRED. W. EDWARDS

DULUTH—

Over Gidding's, First Avenue West and Superior Street.

Take Elevator. Open Saturday and Monday Evenings.


# TOO LATE TO CLASSIFY

Fashionable hair dressing, manicuring, scalp and face treatments. Miss Kelly, opposite Glass Block, upstairs.

Smoke that good domestic 10c cigar, "La Della;" long Havana fillers; hand-made.

THINGS WORTH 25 CENTS YOU GET at 5 and 10 cents. The Palace store, West end.

LADIES' TURKISH BATH AND HAIR dressing parlors. 24 West Superior street, upstairs. Knauf Sisters.

THE SPALDING TOILET PARLORS. Manicuring, massage, shampooing Room and 'phone 13.

MOVING AND STORAGE.

People's Moving & Storage Co. Everything moved, packed and stored. 404 West Superior street. Either 'phone, 601.

MARRIAGE LICENSES.

William R. St. Clair of Michigan, and Mabelle Hallock of Illinois.

H. Garfield Oates and Dorothy H. Voitler.

John Edward Stich and Christina Blakeley, both of Fort William, Can.

John Linden and Anna Gibson.

Thomas S. Darling and Edith S. Davidson, both of Winnipeg.

Joseph S. Olson and Eva J. Nelson, of Barron, Wis.

William O. Manke and Irene LeMay.


Outfitters to Women and Children

# J. M. Gidding & Co.

Corner First Avenue West and Superior Street

Outfitters to Women and Children

NOW IN PROGRESS—OUR CUSTOMARY

# Semi-Annual Clearance Sale

That the people of Duluth have confidence in the Gidding Clearance Sales has again been demonstrated in a most emphatic manner by the large and enthusiastic crowd of buyers which has filled our store from opening in the morning until the evening closing time.

We do not pretend to put **every** Tailored or Semi-Tailored Garment in our house on sale at **Exactly Half.** We cannot afford to do that, for we are receiving **Daily Shipments** of the most exclusive things which New York affords. Could any store receiving such shipments afford to offer "Their Entire Line at Half?" Nor do we go through our stocks, putting "Out of Sight" Goods on which we cannot reduce—for we cater to a trade which demands "Something Newer"—even when sales are fashionable.

**But we are selling better garments than any other store in the city at Bargain Prices. Why? Because we allow ourselves but one season in which to sell them—the season they are made.**

## REDUCTIONS OF ½, ⅓ AND ¼ ON THE FOLLOWING:

Tailored Suits
Several Lines of Skirts
Long and Short Coats
Lingerie Waists

Gingham Jumper Dresses
Taffeta Over-Waist Dresses
Misses' and Girls' Coats
Girls' White & Colored Wash Dresses


# ARGUMENTS ARE VERY DRY

## In Hearing of Petition to Eliminate Young From Suit.

St. Paul, July 9.—(Special to The Herald.)—The hearing of argument on the motion to eliminate Attorney General Young from the order to show cause in the commodity rate injunction suits was resumed in the federal district court before Judge Lochren today. At noon five of the attorneys interested in the contest had taken their fling at the question involved and when adjournment was taken Mr. Young himself was addressing the court.

To the few spectators present the arguments advanced were as dry as the proverbial bone, authorities on the question of a state's liability to be sued being the principal thing quoted and discussed. As to the attorneys, except those representing the state, they seemed just as bored. Perhaps the only thing to really command the attention of the laymen was the cordiality existing between the attorneys for the stockholders of the several roads who are plaintiffs and those representing the officers of the railroads, who, with the state, are named as defendants. They united in objecting to the release of the attorney general from the order to show cause.

As general G. P. Wilson, representing the Omaha road, explained it, his company had in no manner given its support to the suit, which originated with one or two of the stockholders. As one of the defendants, however, he could not for a moment tolerate the withdrawal of the attorney general from the general order, as it would undoubtedly bring about a condition of harrassment that might seriously disturb the road. It was for this reason that he joined in the request of the petitioners for the retention of Mr. Young in the case.

# ARSENIC FOUND IN THE CIGAR

## Crude Attempt Evidently Made to Poison Man.

St. Paul, July 9.—(Special to The Herald.)—Herman Schoberg, city bacteriologist, in accordance with instructions of the county attorney, has completed an examination of the cigar with which Edward Lindgen of Centerville township is charged with having attempted to poison his neighbor, Philip Nadeau of New Canada township. The cigar was found beyond a doubt to contain strychnine. An aperture had been made evidently with a knife blade in the end of the cigar where it is held by the lips, and several crystals had been inserted into it.

Mr. Schoberg doubts whether it would be possible for anybody in this manner to get enough strychnine into his stomach to produce fatal results. It might happen, however, that the saliva would dissolve enough of the crystals to poison the person smoking.

This was the cigar that was found, according to Nadeau's story, on the window sill of his home on the day, after he had entertained a number of friends in honor of his daughter's birthday. Nadeau said he picked up this cigar, which had been left on the window sill partly burned and started to smoke it. He soon tasted something foreign to the taste of tobacco and at the same time, feeling, declared he was poisoned.


"Fitwell" CLOTHING

112 WEST SUPERIOR STREET.


# WORKMAN FALLS TO HIS DEATH

St. Paul, July 9.—(Special to The Herald.)—Andrew Thompson was almost instantly killed and J. L. Lindgren was possibly injured fatally by falling from a swinging platform seventy-five feet above the ground while working on the new stock house at the Hamm brewery this afternoon.

Both men were carpenters and were engaged in installing window casings on the fourth floor of the structure.

While trying to get the casing in place, the platform became shifted in its position and to right it the men pushed against the side of the building. This pushed the platform out from the wall and it tipped and overturned, precipitating both men to the ground below, a distance of nearly eighty feet.


How's This?

We offer One Hundred Dollars Reward for any case of Catarrh that cannot be cured by Hall's Catarrh Cure.

F. J. CHENEY & CO., Toledo, O.

We, the undersigned, have known F. J. Cheney for the last fifteen years, and believe him perfectly honorable in all business transactions, and financially able to carry out any obligations made by his firm.

WALDING, KINNAN & MARVIN,
Wholesale Druggists, Toledo, O.

Hall's Catarrh Cure is taken internally, acting directly upon the blood and mucous surfaces of the system. Testimonials sent free. Price, 75c per bottle. Sold by all Druggists.

Take Hall's Family Pills for constipation.


# GOLF AT THE EUCLID LINKS

Cleveland, Ohio, July 9.—Play for the national amateur golf championship commenced today over the Euclid links. J. A. Ellen of the Pittsburg Field club drove the first ball of the tournament, he and his playing partner, Daniel Chauncey of Garden City, being sent off at 9:05 a. m.

The players were sent away at brief intervals, but the entry list was so large that it was well into the afternoon before the last pair drove off. Eighteen holes will be played today and eighteen tomorrow, the thirty-two lowest scores to qualify for the eliminating match play that commences Thursday.

Weather conditions this morning were much improved over yesterday. The gale that created such havoc with scores yesterday had died down to a gentle breeze and the sun was partly obscured by clouds that gave promise of a storm. Much better scores therefore were looked for.

John D. Rockefeller was one of the early birds at the club. Shortly after 9 o'clock the Standard Oil magnate arrived at the club house in an automobile and promptly joined the spectators at the first tee. The play of Eben Byers, present amateur champion, attracted him and for a time Mr. Rockefeller trudged along behind the Pittsburg man and his playing partner, F. L. Griffith of the Arlington golf club, watching their play with great interest.

After watching the Byers-Griffith match for a while, Mr. Rockefeller switched to the Chandler Egan-Jerome Travers match, which had a large gallery and followed this for some time.

Both Egan and Travers played carefully, and the belief that the two probably would come together some time during the match play for the championship, lent interest to the match. Egan found the bunkers on both the short holes going out the third and eighth, but finished the first nine holes in 39. Travers was bunkered on the long seventh hole, but played perfectly otherwise and finished the first half in 37.

## RECENT STAPLES EVENTS.

Staples, Minn., July 9.—(Special to The Herald.)—The game at the Staples ball grounds on Sunday between Long Prairie and Staples was won by the latter, the score being 6 to 1. Staples has one of the best amateur teams in the Northwest.

P. S. Johnson of the Union Savings association of Sioux Falls, S. D. was a business caller at Staples on Monday and Tuesday. He is trying to interest some one here to take the agency for the building and loan association which he represents.

In reconstructing and modernizing the M. E. church there will be twenty feet added to the north side of the present building, making an auditorium of 44 by 48 feet, with an additional league room on the south 16 by 24 feet. There will be a full basement, with kitchen 12 by 16 feet, and dining room 16 by 32 feet. There will also be a lecture room in the basement, 26 by 44 feet. The floor will be raised and pews will be circular, and at present calculations the building will be completed before Dec. 1.

## HARVESTERS TO MEET.

### Members of Grand Lodge Coming to Staples Saturday.

Staples, Minn., July 9.—(Special to The Herald.)—Six members of the grand lodge of the Modern Harvesters, a co-operative industrial association organized in this state a short time ago, will come to Staples Saturday and meet with the many members living at Staples, and initiate new members who have made application to join the association.

The Harvesters will start a store on the co-operative plan at St. Paul on Oct. 1, and it is expected that after a demonstration of the many good features of the order, over and above many other organizations of this kind which have been started that there will be a grand rush for membership.

# DEVOTED TO DEPARTMENTS

Los Angeles, Cal., July 9.—The second day of the convention of the National Educational association was devoted entirely to departments. All of the seventeen subdivisions of the organizations assembled either in forenoon or afternoon each with a program before it. One of the most important was the combined meeting of the departments of the higher education, secondary education and normal schools, in the First Congregational church. The Indian Education department assembled at the state normal school. The departments of physical training, child study and business education also met during the morning. The National council convened for its second day's session in Beeran hall. There was no general session during the day, but the third meeting of the convention will be held tonight.

PRINCE TRAVELS INCOGNITO.

Oakland, Cal., July 9.—The descendant of an unbroken line of kings and rulers extending along a dynasty of eight centuries, who is visiting the United States incognito, left Oakland yesterday on a trip to the Yosemite. He will return during the week and remain in this city for a month. The distinguished visitor is Prince d'Abro Pagratide of Cairo, Egypt.

WOMAN MUST DIE.

Moscow, July 9.—Mme. Fromonkl, who in March last attempted to assassinate Gen. Rheinbot, the ex-prefect of police, and who on May 13 made an attempt to murder the inspector of the political prison here, wounding him with a pistol which had been smuggled into her cell, was today sentenced to death.


Moving & Storage

Everything moved, packed and stored.

PEOPLE'S MOVING & STORAGE CO.

404 W. Superior St. Either phone 601.

Gray-Tallant Co — 117-119 W. Superior St. Duluth, Minn. — Gray-Tallant Co

Brides and Brides-to-be and their friends should take advantage of the opportunities offered in this sale.

# The Semi-Annual White Sale Is On!

It is of real importance to you—more than you think unless you have already been in and taken full advantage of it.

We told you six months ago—that both linen and cotton prices would make big advances. They have done so. We then advised you to lay in big supplies—and now again we say "buy"—buy all the household linens and cottons you'll need for months to come, these Semi-Annual White Sale prices are the lowest you'll have offered for at least six months—and possibly longer.

*Many of the Damasks offered you at 95c a yard are now quoted at $1.05 in New York for import order—that's honest fact—and Clafin's lowest price on pillow slips in case lots is 14c in New York City, whereas we offer good ones tomorrow at, 12½c each and sheets on sale at 67½c will cost you 95c a month later.*

And so it goes right through the stock—on every hand goods are being offered you at prices that are possible only because of our immense purchases 6 to 8 months ago, when the market sagged for a short time!

*When we buy again we must pay more than we ask you to pay today.*

Send Your Mail Orders Right Away To

Gray-Tallant Co

For Quick, Satisfactory Service.

# JULY TERM IS BEGUN

## Federal Court Will Be Busy During Next Few Weeks.

## Calendar is Called and Grand Jury Begins Investigations.

With Judge Page Morris presiding on the bench, the regular July term of the United States district and circuit courts was opened this morning at 10 o'clock. The roll call of both the petit and grand juries was called and the court calendar was read.

During the reading of the calendar several cases which had been placed for trial at this term were dismissed or continued over until next term, but the great majority were set for trials. Most of the cases are suits for personal injury awards and it is expected that there are enough still remaining to keep the court busy for a month at least.

This afternoon Judge Morris is hearing the motions of the lawyers concerning the different cases, and the first case will not come up for trial until tomorrow morning at which time the case of William Blomfelt, administrator of the estate of Oscar Blomfelt, deceased, against the Mahoning Ore & Steel company, will be commenced.

Orlando Reynolds of St. Paul, was appointed foreman of the grand jury this morning and that body immediately went into private session and are this afternoon making various investigations. It is said that there a number of perjury cases connected with certain land filings which will be investigated by the grand jury before their work is completed.

William M. Grimshaw, United States marshal, is up from St. Paul in attendance upon the court as are also deputy marshals, W. W. Rich of St. Paul; J. J. Riley of Fergus Falls, and F. W. Tufts of Minneapolis. J. M. Dickey, assistant United States district attorney, and Charles L. Spencer, clerk of the United States district court are also in the city attending court. As a number of the cases which will come up for trial concern outside people there are many visiting lawyers in Duluth this week.

Judge Morris appointed Anthony Johnson and W. H. Stokes of Duluth, and Eugene Potter of Minneapolis, as court bailiffs for this term.

### Self Government in the Philippines.

The first step toward Filipino self-government will be made July 30, when all males not under 23 years of age and not subjects of any foreign power will be permitted to vote for members of the Philippine assembly as well as for other provincial offices. The first step toward relief and ultimate freedom from ailments of the stomach, liver, kidneys or bowels is made as soon as you take the first dose of Hostetter's Stomach Bitters. You know that delay only makes a cure so much the harder to accomplish, and increases your suffering. Be persuaded to get a bottle of the Bitters today from your druggist, grocer or general dealer and let it cure you of dyspepsia, nausea, indigestion, poor appetite, heartburn, belching, cramps, diarrhoea costiveness, biliousness, female ills or malaria, fever and ague.

Have you tried it?
If not, do so at once.
**Commander Flour**
The Best Made.
Ask Your Grocer for It.

# LODGE NOTES

### Lakeside Company Will Celebrate.

Lakeside company No. 8 Uniform Rank, Knights of Pythias, and Star of Peace Temple No. 29, Pythian Sisters, will give a joint picnic and dance at Lester Park Saturday, July 13th, and if the weather proves favorable a large crowd is expected to take advantage of a half holiday and outing. Committees have been appointed, who have been working for some time on a program of sports and games, which has been prepared and is now in the hands of the printer, suitable prizes have been hung up for the winners of contests. Among the various games during the afternoon will be a game of ball between Diamond Lodge No. 45 and Lakeside company No. 8. Diamond lodge has been fortunate enough to carry off all honors in previous years, and Capt. S. L. Pierce, who is manager of the team, says he has an aggregation that cannot be beaten, even by Smiley Smith's White Sox. However, Lakeside Co. has added some new timber to its team in the way of a battery and they believe that the prize which is offered will be captured by them. The Sisters will serve a supper from 5 to 8 in the evening, making it unnecessary for those who attend to carry lunch baskets and other packages of eatables, which is one of the drawbacks in attending picnics. This supper will cost only 25 cents each, and it will be a supper in every sense of the word, and not a picnic lunch. During the evening dancing will be held at the pavilion with LaBrosse's orchestra furnishing the music. The war museum, laughing gallery, merry go round and other places of amusement will be open for those who wish to take in everything.

# BRIDGE GREASE ON SUNDAY FROCKS

## Officials Seeking Cure for Aerial Bridge Nuisance.

Grease from the aerial bridge occupied the attention of a goodly portion of the city officials this morning.

The wheels of the trucks in the upper works of the structure require three oilings a day. The oil which is put on, necessarily in liberal quantities, leaks down after a time and if there is any wind blowing drops on objects within a radius of half a block of the big structure with beautiful impartiality. Several spotless white Sunday frocks were recipients of liberal donations of the grease Sunday and complaints are numerous.

It was a kick from Uncle Sammy himself however, that brought the attention of the city officials to the disagreeable habit of their bridge. It seems that the flying grease was as truly impartial regarding government property as it was towards the most spotless of the Sunday frocks and shirt fronts and has been spattering over the light colored bricks and cement walks of the government buildings east of the park until they have taken on a dappled appearance. Therefore Major Fitch submitted a complaint.

When the nuisance first was observed a number of tin boxes were placed under each spot where the grease dripped in the hope that this might alleviate the evil. It did for a time but the boxes soon got full and then the grease blew over in even greater quantities than before.

This morning Mayor Cullum took the matter up with Mr. Olson of the board of public works, and with the city engineer, and in all probability a drainage system will be supplied for the boxes whereby the waste grease can be conducted down the iron work of the bridge in tubes and allowed to run into the bay while the car is crossing the canal.

$25 blue serge suits, now $18.75. "Fitwell."

# HIS PLEA WILL BE INSANITY

## Attorney So Indicates When Teller Runyan Is Arraigned.

New York, July 9.—That a plea of insanity may be the defense of Chester B. Runyan the paying teller of the Windsor Trust company, who is charged with abstracting $96,000 of the trust company's funds, was indicated by his counsel when Runyan was arraigned in court today. On behalf of Runyan, his counsel entered a plea of not guilty of the charge of grand larceny and asked for an adjournment of the case until Monday. He said he had been informed that the prisoner's maternal grand mother had died in an asylum and that Mrs. Runyan believed her husband's mind affected. Runyan's attorney said that he entered a plea of not guilty with the privilege of withdrawing it, and demurring to the indictment with the view of asking for the appointment of a commission.

The Clearance

Brought crowds of women to this store yesterday, in a steady flow all thru the day.
What better evidence of values offered than this!
Every department shows the effects of blue pencil mark downs, and all are entangled in the mesh of the clearance net.
As yet, stocks hardly show a sign of decrease, but before the week end the tid bits will have vanisht into the homes of early purchasers.
As this store closes at 5:30, early shopping is advisable.

**Special Suit Offering**

We have again readjusted and remarkt our Suit stocks, with the result that for Wednesday a special line of high-class Suits worth up to $65.00, and not one in the lot worth less than $42.50, will be put on sale at the remarkably low price of— $29.50.
These Suits comprise the very cream of our stocks; the materials and workmanship being of the very highest grade we are accustomed to carry.
First comers will get these Suits tomorrow at price advertized— $29.50.

**Silk Dresses—on Sale**

2 special lots for tomorrow in Taffetas, Foulards and handsome novelty Silks; some in two, others in one piece effects—all of absolutely correct style, greatly reduced— $16.50 and $25.00.

**Children's Wash Dresses**

A further reduction of these seasonable and present day needs brings pretty little frocks in beautiful wash materials, selling at almost twice the price askt, to you Wednesday at—$2.00.

Silberstein & Bondy Company.

F. H. LOUNSBERRY & CO., PRINTERS
Successors to Peachey & Lounsberry
Both Telephones.
Basement Providence Building. Fourth Avenue West and Superior Street.

# FOUR CHILDREN BURNED TO DEATH

## Explosion of Gasoline Causes Accident in Wisconsin.

Milwaukee, Wis., July 9.—An Evening Wisconsin special from Fond du Lac, Wis., says: Four children of Mr. and Mrs. Jason Field, who live at Rogersville, ten miles from here, were burned to death today by the explosion of a gasoline stove. One child was saved. The children range from three months to 4 years of age.

While the little ones were still asleep Mrs. Field had lighted the stove to prepare breakfast for her husband, who was working about the barn. She stepped out into the garden and when she returned the house was in flames. The four children who were burned to death were sleeping in a room directly back of the kitchen. The child who was saved slept at the further end of the house. The cause of the explosion is not known. The house was destroyed.

## STILL AFTER THEM.

### Another Dog Owner Arrested and Fined for Not Paying.

The police are still on the trail of the dog owners who have not paid up licenses, and about one arrest a week is chronicled. The arrests are very impartially distributed over the city.

While, as a rule, the minimum fine is inflicted it is considerably over the cost of the original tax.

Wilfred Lerette was arrested this morning and fined $5 and costs by the court for his negligence. The police have a number of warrants which will be served as fast as the persons wanted can be reached.

### Annual Pilgrimage Excursion to Canada

Annual Pilgrimage to the Shrine of Ste. Anne de Beaupre, Quebec, will leave Duluth via the South Shore on July 20th, 21st, and 22nd. Round trip rate, $30. Good for stopover at Ottawa, Montreal and other intermediate points. Return limit August 31st. Through sleeping cars. For reservation apply to A. J. Perrin, 430 West Superior street, Duluth, Minn.

### $20 Suits $13.75.

At the "Fitwell's" summer clearance sale.

**EXCURSIONS**
Boat leaves Booth's Dock, Lake Avenue South, Monday, Wednesday and Thursday 10 a. m., Friday 2 p. m. for
**TWO HARBORS**
Returning via D. & I. R. train 5:40 p. m.
ROUND TRIP, $1.00.

## MANY PASSENGERS.

### North West Will Have Long List on Down Trip.

The steamship North West, which arrives on the third trip of the season this evening will have a large passenger list on the return trip. Following are some of the passengers listed:

A. W. Taussig, Duluth; Mrs. G. Sheldon, Duluth; Mrs. E. Scholer, Mrs. J. Gluck, Minneapolis; Miss Bertha Geiger, Chicago; S. A. Thompson, Denver; Miss Bertha Barrey, Miss Blanche Barrey, Detroit; Mary H. Gutson, Mr. and Mrs. J. W. Stringer, Minneapolis; Raymond Heritage, Mrs. Mattie Heritage, R. B. Heritage, Billings, Mont.; J. P. Perkins, Minneapolis; Mr. and Mrs. J. Hill, Houghton, Mich.; Mr. and Mrs. G. E. Meason, Winnipeg; B. C. Robinson, Faribault, Minn.; Mr. and Mrs. O. C. Collins, Chicago; Mr. and Mrs. E. L. Brooks, W. J. Hallinmaud, New York; Mr. and Mrs. M. H. Barbom, Ishpeming; J. H. Mowatt, Cleveland; J. R. Reigart, Ishpeming, Mich.; Miss Atchison, Cleveland; Mr. and Mrs. J. E. Stout, Monarch, Wyo.; W. G. Sundstrom, J. Murphy, Iron Mountain, Mich.

## GIRL POISONS HERSELF.

### Grief for Dead Lover Causes Suicide of Ella Clulow.

Des Moines, Iowa, July 9.—Ella Clulow, a beautiful girl at Cummings, Iowa, swallowed prussic acid because of sorrow for her lover who had been drowned. She left a pitiful note and the photograph of her dead sweetheart was in her hand when her body was found.

H. S. Mason, once worth a fortune, shot himself through the mouth and died instantly at Altoona today. The sheriff had planned to sell his property and he was unable to bear the disgrace.

## A NEW POSTMASTER NAMED FOR CANOSIA.

Washington, July. 9.—(Special to The Herald.)—Andrew M. Olmen has been appointed postmaster at Canosia, St. Louis county, vice E. B. Engren, resigned.

### Individuality on Sale.

The sale which J. M. Gidding & Co. are now conducting is scoring a marked success as it offers Duluth women an opportunity to secure garments individualized by painstaking detail work and original ideas at prices which vie with "Job Lot Suits." This is a happy compromise for the economical woman who appreciates the value of personal appearance.

### AERONAUT IMPROVES.

New York, July 9.—The condition of Dr. Julien P. Thomas, the aeronaut, who suffered a fracture of the leg in an automobile accident Sunday night while driving with two young women companions, continues to improve. Amputation of his fractured leg is regarded as unnecessary by physicians at the hospital where Dr. Thomas is a patient.

### Local Brevities.

"Fitwell's" summer clearance sale is now going on.

**Would Like to Rent**
Furnished house for August and September, Lakeside, Lester Park or Minnesota Point desired. Address Little & Nolte, under American Exchange Bank.

## THOSE WHO HAVE PASSED BEYOND

Warren, Ohio, July 9.—Prof. James McGranahan, the well-known hymn writer, formerly connected with Moody and Sankey, the evangelists, died at his home in Kinsman, Ohio, of diabetes. He was 67 years old. Mr. McGranahan wrote many sacred songs which are included in the gospel hymns. Among the well known hymns from his pen are: "There Shall be Showers of Blessings." "My Redeemer," and "Some Day We Will Understand."

The funeral will be held Friday at Kinsman.

Washington, July 9.—Dr. William Le Grange Ralph, curator of the section of birds eggs in the national museum, died at the George Washington university hospital in this city yesterday. He was one of the greatest authorities on the habits of American birds, and beginning in 1892 made a series of valuable donations of eggs and nests to the Smithsonian institute, amounting in all probably to 10,000 specimens.

New Orleans, July 9.—Two well known Confederate veterans died here yesterday. One was S. S. Prentiss, an attorney and son of Sargent Prentiss, the famous anti-bellum slavery orator, who moved from Massachusetts to Mississippi. The other was Eugene F. Gorman, who up to a few years ago was widely known in the United States both as an actor and a showman.

Christiania, July 9.—Dr. Sophia Bugge, professor of languages in the University of Christiania died yesterday. He was the best known philologist of Norway. The storthing has voted that he be given a state funeral.

### Sove Money

By buying a nice blue serge suit at the "Fitwell" during their clearance sale.

## YOUNG GIRL ENDS LIFE.

### Unrequited Love Causes Emily Oaklund to Inhale Deadly Gas.

Minneapolis, July 9.—(Special to The Herald.)—Unrequited love is said to have caused the suicide of Emily Oaklund, 17 years old. The girl was found dead in her room, 817 Eighth avenue south, Monday afternoon. The gas was turned on full blast.

The deputy coroner pronounced the case as one of suicide.

The girls home was at Sturgeon Lake, Wis.

It is said there had been a quarrel between Miss Oaklund and a young man to whom she was engaged.

$9.75 buys a $15 suit at the "Fitwell."

GUESTS OF PRESIDENT.

Oyster Bay, L. I., July 9.—President Roosevelt entertained at luncheon today William R. Willcox, chairman of the New York city public utilities commission; Herbert Knox Smith, chief of the bureau of corporations of the department of commerce and labor; W. B. Kellogg, an attorney, who is serving the government in the anti-trust prosecutions, and W. D. Miller, assistant ornithologist of the American museum of natural history, New York.

*"As We Say, or Your Money Back."*

# The Clothing Sale You've Been Waiting For!

Following our usual custom, our Annual Summer Clearing sale of Clothing for men, young men, boys and children will begin tomorrow. Those who have attended former sales at this store know we do exactly as we advertise, and do not confound our special sales, nor our regular announcements, with those of stores less careful in their utterances. Come tomorrow and secure your share of these splendid, bona fide price reductions.

| | |
|---|---|
| Men's $30 Suits | $23.75 |
| Men's $25 Suits | $19.75 |
| Men's $20 Suits | $15.75 |
| Men's $18 Suits | $14.15 |
| Men's $15 Suits | $11.75 |
| Men's $12 Suits | $9.35 |
| Men's $10 Suits | $7.75 |

A big cut on our entire line of Boys' and Children's Suits. Mothers, dress the children and fit them out with nobby clothing at little cost.

**Chas. W. Ericson,**
Clothier, Hatter, Furnisher. 219 W. Superior St.

**A Cylinder Tone Arm Graphophone.**

Again we take the initiative, and this time it is the greatest creation in cylinder machines.

It is equipped with **an aluminum tone arm,** the same that has made the disc graphophone famous for the beauty and clearness of its reproduction. The tone is far more natural than that of any cylinder machine manufactured—**it is perfect.**

It is equipped with a handsome nickel flower horn. The horn is supported by the arm, doing away with a crane or stand. Takes up no more space than a disc machine. It will play **any make** of cylinder records, either four or six inches long—**$60 ON EASY PAYMENTS.**

**Columbia Phonograph Co. Gen'l.**
18 THIRD AVENUE WEST, DULUTH.

# MARINE NEWS

## MOVEMENT OF GRAIN

### Will be Fairly Good During Month of July.

### Shippers Looking for Carriers and Rates Get a Boost.

Grain shippers at Duluth and also at Fort William are now looking for grain carriers and the rate to Buffalo has been bid up to 2¾ cents on cargoes from Duluth and Fort William to Buffalo. There is every promise that the week will be a better one for the grain carriers after several months of comparative quiet in that trade.

It is expected that altogether there will be a pretty fair movement of grain from the Lake Superior ports during July, and as there is not likely to be any tonnage to spare the grain rate is liable to get another boost before long. Most of the vesselmen are pretty well loaded up with contract ore tonnage, grain tonnage will be light.

There is more grain in the elevators at the Head of the Lakes this month than there was at the same time a year ago, and considerable tonnage will be required to move it. At Chicago the rate on corn holds steady at 1¾ cents. The Chicago shippers have taken care of considerable small tonnage during the past few days.

The lumber movement continues to be very good and the market is in better shape than it has been at any time this season. Boats are in fair demand at the association rates.

It is expected that there will be a letup in shipments of coal this month. Some of the docks at this end of the route are beginning to fill up and the trade is not as good as it has been. Small carriers are in as great demand as ever, however, and vesselmen are having no trouble in getting the rate of 50 cents to Milwaukee on loads of the smaller class. The rates on bigger cargoes to the leading ports still hold at the contract figures.

## DREDGE ON LAKE HURON.

### Government Will Have One Built for That Lake.

Milwaukee, Wis., July 9.—Milwaukee and the Western shore of Lake Michigan will soon be the only portion of the Great Lakes not provided with one of the sea-going suction dredges such as is proposed for use here by Maj. Judson, United States engineer. That official said Wednesday that the government engineer at Detroit has just been authorized to have such a dredge built for use on Lake Huron, the last district but this one to be provided with a dredge of that character.

Maj. Judson's plan to purchase a sea-going suction dredge for use in Milwaukee harbor and other harbors in this district aroused considerable opposition to the plan on the part of certain interests. He said today, however, that this opposition seems to be growing smaller all the time, while the number of those in favor of the plan are growing greater. He is hopeful that he may secure the dredge and have it ready for use by the last of next season.

## BETTER STAGE OF WATER.

### Lake Levels Were Better During June Than Earlier.

The United States lake survey of Detroit reports the stages of the lakes during June as follows:

Feet above mean tide at New York.

| | 1907. | 1906. | 1895. |
|---|---|---|---|
| Lake Superior | 602.55 | 602.78 | 602.79 |
| Lake Michigan | 581.59 | 581.39 | 580.18 |
| Lake Huron | 581.41 | 581.33 | 580.19 |
| Lake Erie | 573.27 | 572.69 | 571.57 |
| Lake Ontario | 247.10 | 246.99 | 244.79 |

The prediction of last month that the lakes would show a gain has been verified. Stages during July should show a further betterment, more particularly on Lakes Superior, Michigan and Huron, doubtful on Ontario.

During the month Lake Superior rose five inches. It is still two and three-quarter inches lower than in June, 1906, two inches lower than in June, 1895, and one and one-half inches lower than the average June for the preceding ten years. It is, however, higher by two and one-half inches than it was in June, 1900.

Lakes Michigan and Huron show mean rise of four and one-half inches during the month, being over an inch higher than in June last year, five and one-half inches higher than in 1905, seven inches higher than the average for June for the preceding ten years, and about the same height as in 1904 and 1905.

Lake Erie rose four and one-half inches during the month, and has reached a height seven inches better than in June last year, twenty and one-half inches higher than in June, 1895; seven and one-half inches higher than the average for June in the preceding ten years, but lower by three inches than in June, 1904.

Lake Ontario rose three and three-quarters inches during the month, showing a stage half a foot higher than in June last year, twenty-seven and three-quarter inches above the low water June of 1895, eleven and one-half inches higher than the average June of the preceding ten years, but lower by ten and one-half inches than in June, 1904.

With excellent stage in Lakes Michigan and Huron, drafts should be good in the locks at St. Mary's Falls canal, and high water in Lake Erie assures good drafts in lower Detroit river and Lake Erie harbors. The best of conditions prevail on Lake Ontario.

## IMPOSES MORE FINES.

### Collector Willcuts Continues Campaign Against Gasoline Launch Owners.

Customs Collector L. M. Willcuts is still continuing the work of disciplining the owners of launches at the Head of the Lakes. Yesterday three more fines of $30 each were imposed by the collector for violations of the harbor rules and regulations. This makes a total of six owners who have been fined during the last few days.

The violations for which fines were yesterday imposed took place on Sunday and the names of those implicated are as follows: W. E. Gaynor, in charge of the gasoline launch; "The Kid" owned by the Great Lakes Dredging company; A. A. Williams, in charge of a launch of unknown name; and William W. Nelson, owner of the launch "Togo."

The launch "The Kid" was fined for a failure to answer passing signals with whistle while running in the harbor. A. A. Williams was fined for the failure to have his launch properly equipped with bell and whistle as required by the rules and regulations. The "Togo" was fined for a failure to answer the passing signals made by the customs house launch Lurline.

Collector Willcuts is determined that these rules shall be enforced and will continue to make inspections about the harbor and fines will be imposed as fast as boats are found which fail to live up to the regulations. Mr. Willcuts says that he has given plenty of warning and will not stand for any more violations.

"We mean business now and will not stand for any more excuses," said Mr. Willcuts yesterday. "You can say for me that I shall keep right on imposing fines as fast as I can find boats which are not properly equipped or which fail to give proper signals. It is just as important that these little craft observe these rules as for the bigger boats and if it is a possibility their owners shall be made to do so."

## ST. CLAIR YARD CLOSED.

### An Indefinite Shut Down Has Been Ordered There.

St. Clair, Mich., July 9.—The Great Lakes Engineering works last night announced an indefinite shut-down of the company's local shipyards, owing to the unsatisfactory condition of the labor market here. The Americal employes have been clamoring for the dismissal of all the Italians employed, and only a small force has been at work at the yards since a week ago, when the employes declared a strike, and the company countered with a lockout which affected the greater part of the force. The principal contract on hand is the building of steel tubes for the projected Michigan Central tunnel at Detroit.

## NEW CHANNEL OPENED.

### First Vessel Uses Cross Channel in St. Louis Bay.

The first loaded vessel to pass through the newly dredged channel across St. Louis bay in front of the ore docks was towed by the tugs Record and St. Clair yesterday. It was the barge 120 of the Pittsburg Steamship company which has this distinction.

This new channel was begun over a year ago by the United States Steel corporation, and will be completed about the first of next month. It is 250 feet wide and a little less than a half mile in length.

Ore carriers will be saved a long, difficult trip up the north channel and a sharp turn near the interstate bridge by means of this new channel.

### Milwaukee Coal Receipts.

Milwaukee, July 9.—The total coal receipts of this port for the month just passed were 355,109 tons, of which 45,07 tons were hard coal. But twelve hard coal cargoes were received at this port during the month.

During June, 1906, the coal receipts for this port were 402,147 tons, considerably more than was received last month. The receipts of bituminous coal for the past month were larger than those for the corresponding month one year ago and also larger than they were for the month of May when 282,855 tons of soft coal were received here.

Of the twelve hard coal cargoes received last month the largest was that brought here by the J. J. Albright on June 11, 7,200 tons. Other large cargoes received here was that brought by the Pendennis White on June 27, 7,000 tons. The largest soft coal cargo was that brought here by the J. Q. Riddle last Saturday, 11,190 tons, which broke the record for this port.

### Freight Situation.

Cleveland, July 9.—Tonnage continues in good demand all around, and with light offerings of boats the market remains firm. Grain cargoes are offered freely at the head of Lake Superior. The steamer Frank Gilchrist was placed to load flax at Duluth for Buffalo at 2¾ cents. Small coal boats are very scarce. Ore docks at Lake Erie ports will have all the busines they can handle for the next few days, but there will be no bad delays.

### The Sault Passages.

Sault Ste. Marie, July 9.—(Special to The Herald.)—Up: Cornell, 10 Monday night; Colonel, Sharpless, Eades, whaleback, Pollock, midnight; Cole, German, Mahnola, Bryn Mawr, 3 Tuesday morning; Pridgeon, Case, 3; small, Mather, whaleback, 4:25; Bixby, W. S. Mack, 5; Osborne, Ionia, Joliet, 5:40; Gary, 7:30. Down: Panay, 9:30 Monday night; Hoyt, 10:30; Hill, Zenith City, 1 Tuesday morning; William Kerr, 3; North Wind, Gilchrist, Magnetic, 5; Northern, 6; Ericson, Corliss, Neilson, whaleback, 7.

Later—Up: Wiehe, Tilden, Norris, 8:20; James Davidson, 9; Rensselaer and whaleback, 10:30; Tower, II. Down: Juniata, 7:20; Scranton, 8; Princeton, 9:20; Fairbairn, Miami, 10:30.

Up yesterday: Westmount, Ungava, Parks, noon; Corona, John Mitchell, 1 p. m.; Corsica, 2; Holmes, 3; Mataafa, Sonora, 4; Bessemer, 5; Keefe, 6:30; North West, Sylvania, Armour, 7:30; James Wallace, 8; Wahcondah, Bangor, 8:30. Down: Athabasca, 11:30; Maruba, Jenney, Kennedy, 12:40 p. m.; Sveapa, Roman, 1:30; Widener, 2; Frick, Van Hise and whaleback, 3; Flagg, Warriner, Superior, 4; Sill, 5; Stone, oil barge, Sparks, 5:30; Imperial, oil barge, Ketchum, 6; L. Hanna, Zimmerman, 6:30; McDougall and whaleback, Scranton, Neoshoto, Ralph, Harold, 8:30.

### Passed Detroit.

Detroit, July 9.—(Special to The Herald.)—Up: Carter, barge, 10:15 Monday night; Wright, 12:40 Tuesday morning; Italia, Amazon, 2; Lambert, 3:40; Ball, 5:30; Morse City, 6; Angelina, 7; W. E. Fitzgerald, 8; Northern King, 9; Annie Minch, 9:15; Prince, 9:30; Schuylkill, 10:40; Colton, barges, 11. Down: Bermuda, 9:15 Monday night; Panther, Corey, 9:30; Maletoa, Raleigh, Tokio, 10:30; Mauchchunk, Duluth, 11; Murphy, 1 Tuesday morning; Caledonia, 1:20; Sherwin, 2:40; Volunteer, 3; Cadillac, 3:20; La Salle, 4; Falcon, Garretson, Harvard, 4:30; Rappahannock, Montezuma, 5; Stephenson, 6:30; Davock, 7; D. M. Whitney, 7:30, Miami, barge, 8:40; Rutland, 9:15.

Up yesterday: Wilbert Smith, 5 p. m.; Commodore, 6:40; Brazil, Nimick, 8. Down: Pendennis White, 11:40; Pratt, Athens, Adams, 1 p. m.; Case, Norton, Townsend, 1:20; D. R. Hanna, 2:15; Watt, 3; William Mather, 3:40; Hoover, 4; Gates, 4:30; America, 5; Wawatam, 6:20; Soper and barges, Clyde, 7:30; Mahoning, Presque Isle, Veronica and barge, 8.

### Vessel Movements.

Buffalo — Arrived: Bulgaria, Lackawanna, Helena, Lewiston, Wolf, Butman. Cleared: Coal—Albright, Duluth. Light—Stewart, Oliver, Pontiac, Superior; Gettysburg, New York, Lake Shore, Wildar, Duluth.

Erie — Arrived: Oglebay. Cleared: Coal—Alcona, Depere, Kelley, Green Bay; Admiral, Milwaukee. Light—Corning, Chicago.

Ashland — Arrived: Brower, Arizona, Scotia, Plymouth, Pabst. Cleared: Ore—Iroquois, Lake Erie.

Oswego — Cleared: Coal—Morley, Ashland.

Escanaba — Arrived: Alfred Mitchell, Colgate, Robbins, Golden Age, Edwards, Bunsen, Blackrock, Palmer. Departed: City of Genoa, Barnes, Packer, Norwalk, Gladstone, Grover, Lake Erie; Cranage, Milwaukee.

Milwaukee — Arrived: H. B. Smith, Merrimac. Cleared: Dunham, Superior; B. Barnes, Soo.

Toledo — Arrived: Hawgood, Steinbrenner, Iroquois. Cleared: Light—Malta, Superior; Quayle, Sandusky. Coal—Paris, Duluth; Oliver, Chicago.

Two Harbors — Arrived: Shaw. Cleared: Victory, Constitution, Fulton, Holley, Ellwood, Krupp, Wolfe, Saturn, Empire City, Marcia, Cambria, 137, French, Lake Erie; Paliki, Canadian Soo.

Port Colborne — Up: Porter, Reed, Conneaut. Down: Omaha, Pellatt, Turret Court. Arrived: Vigilant.

South Chicago — Arrived: London. Cleared: Grain—Boston, Buffalo. Light—Perkins, Superior.

Waukegan — Cleared: Starrucca, Buffalo; Sharpless, Duluth.

Chicago — Arrived: Langdon, Susquehanna, Culligan, R. R. Rhodes, R. Mills. Cleared: Merchandise—Langdon, Muncy, Mohawk, Saranac, Buffalo; Alva, Superior. Light—Christie, Soo, Ont.

Marquette — Arrived: Fryer, Michigan, Sheadle, Peter White, Spokane.

Cleveland — Arrived: Peck, Richardson, Runnels. Cleared: Billets—Lambert, Waukegan. Light—Mrs. Morrell, Centurion, Heffelfinger, Duluth.

Conneaut — Arrived: B. L. Smith. Cleared: Light—Ball, Wood, Hecker, Cuddy, Coulby, Duluth.

Fairport — Arrived: Kensington. Cleared: Coal—Aurora, Milwaukee. Light—Uranus, Yosemite, Duluth.

Sandusky — Cleared: Coal—Onoko, Duluth.

Ashtabula — Arrived: Wallula, Reis, Holden, Samuel Mitchell, big Fitzgerald. Cleared: Light—Ishpeming, Superior.

### Port of Duluth.

Arrivals—Kalkaska, Lake Erie; Argo, Lake Erie, light for lumber; Huronic, passengers and merchandise, Parent, Arizona, merchandise, Lake Erie; Olympia, Briton, Venezuela, Matanzas, Mayor, Bransford, Gayley, coal, Lake Erie; Wolvin, L. C. Smith, Sierra, M. W. Page, Sahara, Gratwick, Mills, Waldo, Scotia, Sellwood, Paine, light for ore, Lake Erie.

Departures—J. Spalding, A. D. Davidson, grain, Lake Erie; Fitch, Maitland, Riddle, L. C. Smith, James Laughlin, James Reed, Schuck, Leafield, C. W. Watson, Mather, Frank Peavey, Amasa Stone, Charles Hebard, ore, Lake Erie; W. H. Sawyer, Tuxbury, L. Madden, Charles Wall, lumber, Lake Erie; Huronic, passengers and merchandise, Lake Huron.

### Marine Briefs.

Maj. Fitch entertained today Herman L. F. Lagerkrantz, Swedish minister to the United States, who is in the city for a few days, on board the government launch Vidette. An inspection trip around the harbor was taken.

A new steam launch owned by Duff Campbell arrived in the harbor yesterday. The launch carries about fifty people. A trial trip about the harbor was taken yesterday.

The steamer E. J. Earling is to be docked at Lorain for repairs after being unloaded. The Earling struck above the Sault on Friday last.

On Thursday the new steel freighter Wissahickon, being built for the Anchor line at Buffalo, will be launched. She is said to be one of the finest on the lakes.

It will take about two weeks to repair the Lehigh liner Bethlehem, which was in collision with the Australia June 13. She was docked yesterday at Buffalo.

The new launch Halycon, one of the finest launches at Duluth, was launched by A. E. Brown and Hall Brown of Lester Park last evening.

### Ocean Steamships.

Plymouth — Arrived: Steamer Kaiser Wilhelm der Grosse, from New York for Bremen.

New York — Arrived: Noordam from Rotterdam; United States from Copenhagen; Batavia from Hamburg.

# ON THE IRON RANGES

## DRILL WORK NEAR TOWER

### Exploration West of the Town Has Been Recently Started.

### Other Development in That Section Promises Good Results.

Tower, Minn., July 9.—(Special to The Herald.)—Explorations were commenced a few days ago on Section 34-63-13, this property lying north and west of this city. This is considered by mining men as a very likely location for the finding of a large body of iron ore. It contains a large valley which is underlaid with an ore formation, a continuation of the same vein that W. A. Holgate and others have been working on for some time in Section 26-63-15. The test pits have shown up an unusually fine quality of hematite ore.

Drill work on the Holgate property still continues and considerable good ore has already been shown up, in fact it is understood that ore enough has already been proven to warrant the sinking of a shaft.

Col. Geggie of Minneapolis, was here a few days ago making preliminary arrangements to explore the northwest ¼ of Section 12-61-15, which he has owned for several years. This land contains a good surface showing of mixed ore and Jaspar running from 35 to 50 per cent in iron which will no doubt clean up to a Bessemer ore as depth is attained. The Oppel property which joins this section on the east is also to be explored soon.

Negotiations have been pending for some time for options on the Thompson and Nordstrom properties in Section 2-61-15. Some work was done on the latter property several years ago and considerable ore shown up, but owing to litigation work was discontinued.

It is understood that a lease has been made on the Roy property in section 3-61-15, but so far it has been impossible to find out to whom this grant was made. Some work has been done on this property and a large body of ore shown up. This land has always been considered one of the most desirable properties on the whole range, but like many other good tracts it has had its share of litigation, which lasted almost twenty years. The finding of a paying body of ore and opening up of this property would greatly benefit Tower.

Considerable quiet exploration work has been going on for some time in the south part of 61-15 in sections 25, 26 and 27. Some good ore has been shown up, much resembling the ore on the Mesaba range, but so far it is impossible to get much information, although samples of the oreh ave been quietly shown in this city. It has been known for many years that large quantities of good float ore existed in this locality, but no move was made to find the vein from whence it came until last spring while digging a ditch a homesteader named Arneson, uncovered a vein of excellent ore ten feet wide.

Towerites all hope that developments will progress rapidly and that ere long the city may experience a revival of the mining industry which has been dormant for several years. The new find at the Soudan mine still continues to reach the expectations of those concerned, each day's work further confirming the fact that a valuable body of ore has at last been discovered.

## FATAL SLEEPING PLACE.

### Drunken Man Lays Between Rails and Switch Engine Does Rest.

Virginia, Minn., July 9.—(Special to The Herald.)—Considerably the worse for liquor and desiring a place to sleep off his jag, an unknown man lay down on the tracks of the Duluth, Missabe & Northern road here today and was decapitated by a passing switch engine.

He was poorly dressed and nothing was found on his body that would identify him.

## FATHER RELENTS; COUPLE IS HAPPY

### A Marriage Certificate Secures Bridegroom's Freedom.

Eveleth, Minn., July 9.—(Special to The Herald.)—Clifford L. Bohannon, who eloped from Lincoln, Neb., with 17-year-old Mary Butler, daughter of a well known citizen of that place, and who was arrested on their arrival here, on the charge of abduction, can thank himself that he has a certificate showing he and the girl were married at St. James, Minn. This piece of paper proved a boon as the father wired Chief of Police Kent to release Bohannon if the couple had a certificate they had been married. The officer did as directed.

The couple spent the night of their arrest, Sunday, at the home of the chief of police instead of the common jail and are very grateful to him for his many kindnesses. Whether Mr. and Mrs. Bohanon will return to Lincoln where the young man attended school last year is not as yet known, but it is thought that they intend to make Eveleth their home.

## BOND ELECTION IS BEING HELD

### Two Harbors Voters Deciding Upon Issuing Sewer Bonds.

Two Harbors, Minn., July 9.—(Special to The Herald.)—A special election is being held here today to vote on the proposition to issue $40,000 bonds to complete and extend the city sewer system to the North and East additions, a much needed improvement which will greatly help the sanitary conditions of the city. Every effort is being made and all voters are requested to get out and give the proposition a hearty endorsement.

The steamer Coralia is discharging a cargo of 4,000 tons of coal at the local dock.

The remains of Brakeman Ed Hayes, who was killed by being struck by an ore train near Summit, Sunday morning, were brought here yesterday and will probably be buried here, as none of his relatives can be located. His home was Coopersville, Mich.

Ore business still continues brisk, about 2,000 carloads being received from the mines every twenty-four hours.

## ZIM IS GROWING.

### Range Township That is Forging to the Front.

Zim, Minn., July 9.—(Special to The Herald.)—This township is improving fast, if one can look back for ten years at what this section was then and what it is now. The settlers are very hard working and energetic people. The township is also provided with sufficient schools.

The Duluth, Missabe and Northern Railway company has favored the people with a depot and warehouse and many other good things. The big ditch between the St. Louis and White Face rivers, has drained out the water from the land, so this company is a cause of this rapid growth.

Otto Swanson has erected a very fine and comfortable residence on his farm.

Ex-Postmaster Charles Lauren has resigned as fire warden on account of poor health.

Lars Olson went away with a crew of men to start a logging camp somewhere along the Duluth & Iron Range railroad.

## WINDS UP SPREE BY CUTTING SELF

### Charles Carlson May Die From His Rash Action.

Virginia, Minn., July 9.—(Special to The Herald.)—Charles Carlson is in a local hospital suffering from self-inflicted wounds and will probably die. He has been working on the construction of the Duluth, Rainy Lake & Winnipeg railroad and was stopping at Camp Seven, forty miles north of Ashawa. He went on a spree on the Fourth and got into such a nervous state that he became crazy, and while out of his head stabbed himself several times with a knife, inflicting two wounds in the throat and five in the left breast. He was nearly dead from the loss of blood when found and was hurried here to the hospital, but it is not expected he can be saved.

## LITTLE GIRL KILLED.

### Nine-Year-Old Susan Jetto Run Over by Cars at Chisholm.

Chisholm, Minn., July 9.—(Special to The Herald.)—While 9-year-old Susan Jetto, daughter of John Jetto, was crawling under a string of empty ore cars here Sunday the engine hooked onto the cars and they started. The child was caught under the wheels and her head crushed. She died instantly. One arm was caught in the truck during the death struggle and was torn from the body.

## PLAN ENTERTAINMENT.

### Hibbing Athletic Association Will Repeat Its Former Successes.

Hibbing, Minn., July 9.—(Special to The Herald.)—The Hibbing Athletic association has arranged for an entertainment to be given the latter part of this month. Michael Mangan, alias Kerrey Kid, and Ben Tremble will be the stars. These entertainments have proven very popular in the past and a large attendance is expected as the principals are both well known to the sportsmen of the ranges.

## IN NEW FIELD.

### Rev. Mr. Truesdon to Preach at Tower and Soudon.

Hibbing, Minn., July 9.—(Special to The Herald.)—Rev. John Truesden of the Swedish Lutheran church has resigned his pastorate here and left today for Duluth, where he will be in attendance at the annual meeting of this district. Mr. Truesden has been located at Hibbing for five years and his many friends here regret his departure. He has accepted a call to Soudan and Tower and will enter upon his duties there at once.

## AT JOHNSON'S FARM.

### Celebration of the Fourth That Was a Great Success.

Zim, Minn., July 9.—(Special to The Herald.)—The Finlander and Norweglan settlers invited the Swedish people of Zim and vicinity to a celebration of the Fourth at Louis Johnson's fine farm. There were about 200 present and the affair was a great success.

There was speaking and singing in the morning and during the afternoon and early evening dancing. Old and young who took part will long remember the successful celebration of the Fourth at Mr. Johnson's.

## MRS. BARKLE BURIED.

### Funeral of Wife of Captain Barkle of the Rust Mine.

Hibbing, Minn., July 9.—Special to The Herald.)—With many of the members of the local Masonic lodge attending in a body and many others present the funeral of the late Mrs. Dinah Barkle held at 10 a. m. today from the residence in the Rust addition, was largely attended. Mrs. Barkle was the wife of Capt. James Barkle of the Rust mine, and she died Sunday evening after a long illness, of tuberculosis.

She is survived by her husband and two children, James and Minnie Barkle. Mrs. Barkle was 54 years of age.

## RANGES IN BRIEF

Deer River—N. W. Simmons of Minneapolis, teacher of elocution, voice culture and delsarte, has secured about twenty-five pupils and his classes are holding daily sessions at the Methodist church. At the close of the term a class recitation will be given, the particulars of which will be given later.

Ely—Miss Krupp, who has had charge of the millinery department at Berglund Bros. for some time has departed for her home at Shakopee, Minn.

Hibbing—Rev. John Truedson, for the past five years pastor of the Swedish Lutheran church of Hibbing, has left for Soudan, where he will make his future home while ministering to the needs of the congregation.

Chisholm—Roller skating has taken hold of the residents of this town. A. L. Bergen has fitted up on the corner of Chestnut street and First avenue. The hall will be used for dancing and other amusements through the summer.

Virginia—W. F. Johnson of Galesburg, Ills., has been visiting the past few days with Mr. and Mrs. William Miller. He expects to spend some time in northwestern Canada before returning to his Illinois home.

Guy Moore, cashier at the Commodore mine, has returned from a visit at his former home, Marquette, Mich., Mrs. Moore will remain there for a few weeks and before returning will visit her parents at Bessemer.

## TO HAVE CEMETERY.

### Deer River Will Have a Place to Bury Those Who Pass Beyond.

Deer River, Minn., July 9.—(Special to The Herald.)—At last the people of Deer River and vicinity are to have a cemetery. After many endeavors on the part of many of the leading citizens to interest others in the project, the town board has at last taken the matter up and secured a site. The board, in view of the amount of gravel which will be needed in road work this year and in years to come looked about for a suitable location from which to procure it and as a result finally purchased a forty at the turn of the county road. One part of this will make an admirable site for a cemetery and will be set aside for that purpose. It will be divided into lots and one corner will be set aside for a potters' field. This is a good location, being on the main road in this part of county and only four miles from town, and the new state road which is to be built to Big Fork will pass along this side of the plat.

## PASSENGER STEAMER GETS OFF AND PROCEEDS.

Albany, N. Y., July 9.—The steamer C. W. Morso of the People's line, which went aground on a sand bar opposite Coeymans, about twelve miles south of Albany, last night, was floated today and continued its trip down the river to New York. The passenger list was large, about 450 in all, besides which she carried an extra heavy load of freight.

General Agent Shaffer said today that the passengers did not display any uneasiness, and the boat was not damaged.

Parents bring the children to see Lamont's cat, dog and monkey circus at the White City.

Mataafa, that god cigar. All dealers.


TURKISH TROPHIES

CIGARETTES

The largest-selling Turkish cigarettes in the world—good reasons for it, too.

Other cigarettes of equal quality cost twice as much—other cigarettes at the same price are not half so good.

10c for 10

*Why Pay More?*

S. ANARGYROS, Manufacturer
New York

NO DISAPPOINTMENT

No delay when you bring your Shoe Repairing to us

OUR METHODS ARE RIGHT
OUR WORK IS RIGHT
OUR PRICES ARE RIGHT

Save your new Shoes by having the old ones properly repaired

WE DO IT WHILE YOU WAIT

GOPHER SHOE WORKS,

Two Shops. 10—1st. Ave. W. 12—4th. Ave. W.

Your Hair At Home?

Or has your comb run away with it? Better look out for what's left of it, and keep it at home on your head, not in the comb. Ayer's Hair Vigor will act as "keeper." If you have a particle of doubt about using this splendid preparation, let your doctor decide for you.

We publish the formulas of all our preparations.

J. C. Ayer Co., Lowell, Mass.

BAYHA & CO
Second Ave. W. and First St.

Keep Your Eye On The Nutshell

Watch this nutshell from day to day—its contents are continually growing—new opportunities presented each day for saving money. Keep your eye on it.

Solid Oak Chiffonier

$4.95

These Chiffoniers are solid oak golden finish, tops are 19x30 inches and swell shaped; have five good, roomy drawers. These Chiffoniers are well made and finished, and solid oak — couldn't be duplicated elsewhere for less than $12 or $13.

Sideboards

$8.95

Another striking example of the Bayha "better values." Think of it! A handsome Sideboard for $8.95. Similar in design to cut shown, fine roomy board, having two silver drawers, a large linen drawer and cupboard at base; beveled mirror in top solid hard wood throughout, golden finish, a bargain at this price.

Lemonade Sets, 98c

Consisting of pitcher and six glasses—beautiful clear glass and very artistic in design. You'll want a set. See them in window No. 8. A $1.50 value for..... 98c

# CONCERNING WOMEN

"The musical comedy which introduced the idea of a professional chaperone was exceedingly amusing," said a Duluth woman today, "but in the summer time, the most enticing and delightful of the year, I long for the ways and means of installing a few professional chaperones in the park pavilions and parks of the city. The presence of young girls at the public dances is frowned upon and disapproved of by censors of public manners and morals, and much is heard in condemnation of the mothers who keep no watch on their daughters. My sympathy is entirely with those mothers and their young daughters. Those of us who send our daughters off on picnics with hampers of good thing to eat, congenial companions and delightful chaperones should remember that these other young people are imbued with the same desires for a good time, for the delightful and informal dance, and other galeties of youth. Time nor place seem available for the carefully planned outings and picnics and dances, and the mothers who are unable to arrange these outings and delightful times for their daughters are as anxious for their dear ones to have a good time as any of us. They have implicit confidence in their daughters and when they dance away on twinkling feet for an evening's outing at a park pavilion or other public dance hall, the mother at home is probably doing just as much in her way for the enjoyment of her daughter as we do for ours.

"Too many of us, surounded with the possibilities of supplying these pleasures for our own children, unjustly exclaim at the carelessness of mothers who allow their daughters to be out late on the delightful summer evening or allow them to go unchaperoned about to the place of amusement. I, for one, cannot find it in my heart to condemn any of them. The possibilities of danger to the girls is, of course, slightly greater and here is where my perfectly good idea comes in. Get chaperones for the park pavilions. A professional chaperone, preferably a woman not too old, who is in perfect sympathy with these young people in search of a good time. Through her a little more formal introduction might be managed in place of the equally effective, but not so highly approved, 'Want to dance?' The gay one, through her kindly offices, might be started home a little earlier and maybe with a little less hilarity.

"From the cool aloofness of our own security we may get to look with altogether too condemning eye at the natural outburst of the youth who are in a less formal and less protected circle of society. Public dances are not the places we would choose to send our daughters, but probably they are not the choice of the mothers who cannot afford to give private dances for their well loved children, either, and I don't condemn them for not withdrawing them entirely from these pleasures of life because they cannot have private and well chaperoned dances and picnics of their own. I wish, however, they might have a few entirely sympathetic, broad minded, and deeply tender public and professional chaperones."

## Dancing Party.

Mr. and Mrs. J. B. Cotton have issued invitations for a dancing party Friday evening, July 19, to be given at the Spalding hotel. The affair has been planned in compliment to Mr. and Mrs. Ralph G. Hubbell whose wedding took place in June at Brooklyn.

## Enjoy Lake Trip.

Mrs. Frank Root with a merry party of ten friends came to Duluth on the Amasa Stone Sunday morning, and returned last evening.

The party was composed of Mrs. Cyrus Baldwin, Mrs. Thomas Baldwin, Mrs. E. Skitbitzke, Mrs. Henry Busse, Mrs. William Brown, Mrs. George Hendricks, Mrs. George Heisner, Miss Ruth Higgins, Miss Bertha Webster and Miss Leta Raynts. Mrs. Helsner is from Marine City, and the others are all residents of Sault Ste. Marie, Mich.

The members of the party spent two very busy days in Duluth Sunday and Monday, shopping and sightseeing. Mrs. Busse is a former Duluthian, her husband having formerly been cashier of the Union Towing & Wrecking company in this city.

## To Spend Month Here.

Miss Adelaide Thurston arrived yesterday to spend a month's vacation with her parents, Mr. and Mrs. Sawyer of West Duluth. Miss Thurston will leave the city in time to reach New York, Aug. 15, when "The Girl From Out Yonder" will be put into rehearsal for a New York appearance. The play is the one in which Miss Thurston appeared last season and it has been rewritten for its presentation on Broadway.

## Return From Abroad.

Mr. and Mrs. H. C. Marshall have returned from a five months' European trip. During their journey abroad they visited in England, France, Italy, Germany and the Netherlands. The art centers and points of historic interest of the old world were visited during the months abroad. Mr. and Mrs. Marshall met many Duluth people while away. At Paris they visited Miss Statham and Miss Morris who also returned this week from a year abroad; in Florence they met Mrs. Van Loo and Miss Hoatson, and at London Mrs. T. D. Merrill and daughters of this city are established.

## Clymer - Brown.

Invitations have been issued for the wedding of Miss Blanche Irene Clymer and John Brown, the ceremony to take place Tuesday evening of next week at the home of the bride, 521 Fourth avenue east. The service will be read at 8 o'clock, and Mr. Brown and his bride will leave for a wedding trip. After their return they will be at home in this city.

## Church Meeting.

Circle No. 2 of the Endion Methodist church will meet tomorrow afternoon at 2:30 o'clock with Mrs. Theo Nauffts of 1510 East Second street.

## Personal Mention.

Miss Berenice Crowley has returned from a week's outing at Solon Springs.

* * *

Mrs. Elizabeth Smith and Miss Rena Vivienne are at Lake Minnetonka for a week.

* * *

Mrs. Arnold of Meadowlands is the guest of Mrs. C. Poirier of East First street.

* * *

Mr. and Mrs. W. H. Hoyt of 313 South Twenty-first avenue east, returned yesterday from a few days' fishing trip on the range.

* * *

Misses Lillian, Augot and Ida Johnson of the West end, have gone on a lake trip to the Copper country, where they will visit with friends and later continue their trip down the lakes.

* * *

Miss Laura Bishop of Chicago, is the guest of Mr. and Mrs. W. S. Bishop.

* * *

Mrs. Earl Richards has returned to her home at Hibbing after a visit with Mr. and Mrs. J. B. Richards of Lester Park.

* * *

Miss Roth Borland of 418 Second avenue west, has gone to Detroit by way of the lakes for a month's visit with friends.

* * *

Misses Margaret and Jennie Cargill of Fifteenth avenue east, have gone to Midland, Ont., to spend the summer.

* * *

Mrs. J. H. Sullivan of 323 West Second street, is chaperoning a party of young people at Camp "Don't Slip" on Park Point.

* * *

Mrs. R. T. Blakely and daughter, who have been guests of Mr. and Mrs. Dan O'Leary, have returned to their home in Chicago.

* * *

Mr. and Mrs. John Purmort have returned from their wedding trip and are at home at 4728 Grand avenue east.

* * *

Miss Nettie Grochowski has returned from a three weeks' visit at her former home at Monroe.

* * *

Dr. and Mrs. W. A. Kaake have returned from a visit at Dayton, Ohio, and will leave tomorrow for Solon Springs to spend the summer.

* * *

Mrs. U. G. Holloway and sister left this morning for a two weeks' visit with friends at Hibbing.

* * *

Mrs. Oscar Hermanson has returned to her home at Eau Claire after spending a few days with friends in this city.

# WHAT RETAIL MARKETS OFFER

California cherries, 30 cents a pound.

Tomatoes, 40 cents a basket.

Green onions, several bunches for 10 cents.

Wild goose plums, 2 boxes for 25 cents.

Western fish.

Boiled ham, 25 cents a pound.

Jellied tongue, 30 cents a pound.

If only cherries were the size of apples! It may be just as well that they are not, for if one should bite into anything as delicious as a cherry and then have that ecstacy prolonged as long as it would take to eat an apple, one would probably die of joy. After all the delights of the world have been considered and carefully analyzed, the epitome may be realized in one perfect luscious, cooling cherry. They are in the market, but like many other good things it is not possible to get enough, let alone too much.

The little round wild plums are very nice for a little sauce right now. Fish, a delightful food for summer, come from the West on Wednesdays and on that day are especially fresh and good. Thin, pink slices of boiled ham and nicely jellied tongue furnish popular luncheon repasts.

# HOW SHE MANAGED

By M. Vaughn.

(Copyright, 1907, by Joseph B. Bowles.)

The Hopkinses were holding an indignation meeting.

"All the family," Mother Hopkins said, but all the "family" were not represented. There was Tom and his wife Jerusha and Melindy and Sophia and their husbands. But John and John's wife Claribel, where were they? Ah, thereon my story hinges.

This indignation meeting was all on account of John's wife and John's extravagance.

"I knowed it," wailed Mother Hopkins. "I knowed it all the time, jest as well as I do now. Jerusha always sed so an' I told John so afore he was married."

"Upland farms don't yield sech big profits that a man can afford hankin' lamps and chiny dishes and the like," suggested Sophia.

"John's wife signed $50 to the minister's salary fer next year," said Jerusha.

"Well, now," remarked Father Hopkins, "it's my private 'pinion, publicly expressed, that you're all a-meddlin' with what don't consarn ye."

"Ain't we, as a family, consarned in actions that's threatenin' rewination to one of its members?" demanded mother.

"I don't see no rewination a-threatenin' of nuwbody," replied father.

"Well, I know our gals an' Tom's wife can't afford to put out washin' an' ironin' and hev a gal to come onct a week to bake an' clean up, besides hirin' all their best clothes made, to say nothin' of buyin' 'em," retorted mother with spirit. "It's jest the way the world over, with them fine city gals as plays the planner—"

"She don't have no planner; she left it to home fer her sisters to learn on," was father's impatient interruption.

"No, but she kin play it," argued Jerusha. "And 'sides hirin' so much, she didn't raise no poultry to speak of this year; John says she kin make better use of her time."

"I'd like to know how, and what she does with her time," remarked Tom.

"Well, if it keeps on, John'll be bankrupt or suthin', and we'd jest better take the matter in hand and give 'em a warnin' word afore it's forever too late. Mebbe he's a-borrowin' money fer all this," suggested Jerusha.

And then they discussed the matter, as to who John had probably borrowed money of, and how much, and whether he would be likely to give a "mortgage" or not.

But as all things must come to an end, so did this indignation meeting, and the "children" departed one by one, until father and mother were left alone.

"Father," said mother, "if John comes over here tomorrow, you jest ask him if he's been a-borrowin' of any money, and where, and how much, and how and when he ever expects to pay it back, at the rate they've been a-carryin' on. If you don't I'll do it myself the very next time I see him, and I shan't be 'meanly-mouthed' about it, nuther, you know that."

Yes, father knew that. And if John really was elected to be questioned, he felt that the better way was to question him himself.

Accordingly, when John came by the next day on his way to town, Father Hopkins went out and asked to be taken as a "passenger."

John gave a most willing assent, and they drove off together.

All the way the old man was haunted by the thought of the unpleasant task set before him. And John, on his part, wondered what made his father so fidgety and absent-minded.

On the way home John said:

"I have some oysters in that paper pail, father; be careful not to upset it. They are for poor old Granny Phelps; and those oranges you saw me buying are for little haunch-back Sandy. Claribel was down there yesterday, and she was so struck by their poverty that she charged me to get something good for those poor people."

Father Hopkins felt that now was the time to broach the hated subject, and while inwardly he writhed under the task, yet putting on a brave face, he said in a meek tone:

"And I heerd down to town that Claribel had clothed them two younguns of Widder Nelson's and started 'em to school 'sides buyin' their books for 'em."

John admitted that such was the case.

"John," said the old man, a little nervous quaver in his voice, "John, ye be'n't a-goin' in a trifle too deep, be ye? Ye're doin' a powerful sight of good, but it must cost a heap o' money fer plain farmers. I s'pose, John, ye know yer own bizness, of course, but mother's a-gittin' a mite anxious and wonders—" Here the old man made a dash at the oyster bucket, which in his nervousness he had nearly kicked over. "She wonders if ye're a-havin' to borry money."

whngoodofborrowin.a-mwmw at at at all

"No, father, I've borrowed no money, for, to tell the truth, I've not paid for what I've got," answered John, while he looked away to hide the merriment that danced in his eyes.

"I wouldn't a-b'leeved it!" cried the old man aghast. "I b'leeve in charity, but 'charity begins to home,' as the saying is, and if you ain't a-payin' fer 'em, John, why, somebody has got to lose 'em."

"No, nobody shall lose. Claribel pays for them herself. Don't worry, father, it's all right," and the young man's honest blue eyes smiled down into the old man's dim ones in such a straightforward way, that his heart was set at rest.

"I told mother I was sure it was. But—well—some of the rest had got her skeered, and she was bound ter know."

"Yes, Jerusha goes about agitating the matter more than anyone else. She don't want to do Claribel any injury, but she can't keep her tongue still. She'd be a pretty good woman if she didn't talk so much, and do so much looking after other people's affairs."

"Claribel pays fer 'em!" exclaimed Jerusha, "jest a poor minister's darter; she harn't no money of her own. How does she make it? Hirin' her work done?" with a scornful laugh. "It's like I've heard o' folks a-livin' off the interest of their debts."

During the next six weeks Jerusha "found out" and reported to the rest of the "fambly," how Claribel had declared that something must be done to bring in the many children of the village, who claimed Sunday as a legal holiday, and never dreamed of entering the dull Sunday school that the one little church in the village afforded.

Acting on this, she had purchased a juvenile library of fifty books, furnished Scripture text cards and papers, besides on several occasions, meeting the excuses of some of the most unwilling ones by furnishing hat, shoes or mittens (as the case might require), amongst those she found in her searchings amongst the "highways and hedges." John had kept his own counsel, but a sharp lookout since his conversation with his father.

Until the last Sunday, Claribel, absorbed in her work, had not marked the averted looks and ominous glances in her direction, although they had been apparent to her husband.

But on that day, the little woman went home filled with dismay and sorely wounded in heart.

At church Sophia and Melindy had passed her by with a cool nod. Jerusha had been blind, so to speak, since "none are so blind as those who will not see."

Mother shook hands in a constrained manner, and did not second the hearty invitation that father gave her to "Stop fer dinner."

"Now, little woman," said John, as they drove homeward, "your secret is bound to come out. I will have them all come to our house Tuesday evening, and you shall tell it yourself."

So Tuesday night found the "fambly" on their way to "John's."

Although hospitably received when they arrived at "John's," conversation seemed bound to lag. John suggested that if Claribel would "say her say," they might all "feel better."

So in a few words Claribel explained how it was. That she had once been a correspondent to several magazines, but had expected when she took charge of her own home to lay aside her literary work. But loving the work, and being impressed by the poverty in and about the village, also the lack of interest on the part of the children in school, Sunday school, or in fact, anything good, she had resolved to again take up her pen, and by careful management she could put out a part of her work, and make much more than she could save by trying to do it all herself.

"I have bought some good books and a few pretty things for my house," said she, "although I have gotten nothing new to wear."

"Nothing new!" shouted Jerusha. "What did you have on in town last week? And what did you wear last Sunday?"

"In town I wore my lavender wedding dress, colored a dark blue; and on Sunday, a white Flemish tricot (the dress I graduated in), colored black," was the quiet answer. "I flatter myself that I have two very respectable suits from them. What I have given away cost me not over a hundred dollars, and I have saved as much more for ourselves; I—"

"I knowed it," yelled Father Hopkins, unable to restrain himself longer. "I knowed it all the time and I told you all so. But," turning to Claribel, "what made you so still about it?"

"Because I thought you would think me silly to suppose I could write anything worth publishing; what I wrote seemed so insignificant to me that I did not want anyone I knew to read the wretched 'yarns' I spun."

Then arose a babel of expostulations, explanations, apologies and congratulations.

And Claribel's guests left that night believing that through Claribel the name of Hopkins was certain to be immortalized.

Aunt Charlotte says that Hunt's Perfect Baking Powder never disappoints. All good cooks agree with her after they have used it.


**The Home Recognition of the Duluth Music Co. is a Striking Tribute.**

There are over 8,000 pianos in the homes of the best musical people of Duluth and vicinity.

**We Never Vary in Quality.**

The high standard of excellence originally set for these pianos sold by us has been maintained during the twenty-five years of our business career and we guarantee superior workmanship and the best materials.

Over 100 pianos on our floor to select from.

**Prices Right. Terms Right.**

**DULUTH MUSIC CO.**

EDMUND G. CHAPMAN, Manager.

222-224 West First Street.



**For Women's Fine Garments**

Suits, skirts, shirt waists—starched garments of all kinds—that fairly beam with snowy beauty and freshness, will be the rule, rather than the exception, if they are starched with the genuine

**KINGSFORD'S OSWEGO**

***Silver Gloss Starch***

No starch ever has or ever will equal this for delicacy and fineness of finish. Garments starched with it keep their shape longer, are more pliable, and have a newer and cleaner appearance than with any other. Can't injure goods; goes farther because of superior strength, hence most economical. Doesn't stick to the iron. The standard of quality for over half a century.

**BEST FOR ALL KINDS OF STARCHING**

For general use boil as directed. For light starching unequaled as a cold water starch, requiring no boiling.

Made for over fifty years at Oswego. All grocers, in full-weight packages.

T. KINGSFORD & SON, OSWEGO, N. Y.

NATIONAL STARCH COMPANY, Successors.



**Store Hours:** Open 8 a. m. Close 6 p. m. Mail orders promptly filled.

**All Tailored Suits—Just Half** No beating about the bush; take your choice of the entire line of leaders; fine high grade tailored suits; pay just exactly half the regular price. Half means "HALF."

**Camera Free!** Don't fail to enter your prints in the camera contest before July 15.

**Better than July Clearance Sales—A Bargain Counter of Mill Ends of 36-inch 15c and 19c White Goods on Sale at, per yd. 10c**

They're short lengths from the mills—2 to 18 yards long, and are 36 inches wide. There are oxfords and madras, corded and striped lawns, striped and checked walstings, etc., which, in this width, sell regularly at 15c and 19c a yard.

A "mill-end" sale gave us this big lot of 2,000 yards so cheap that we will give you a great big white goods bargain.

**On the Bargain Counter Wednesday at 8 o'clock.**

**And Once Again We Bid You Watch!**

There's something "in the wind" again—something special. Another of the great events that give this store its prestige and reputation.

We're preparing a great feast of **WASH GOODS** for the very near future. Products of the American Printing Co., of Fall River, Mass., in a great demonstration and sale.

**Just Now We Can But Say Watch! And Wait! 'Twill Pay You!**

Tailored Suits Half Price

PANTON & WHITE COMPANY — THE BIG GLASS BLOCK STORE — WHERE QUALITY IS PARAMOUNT

Imported Robes Third Off


# DIPHTHERIA ABOUT OVER

## Inspectors Cutting Down Quarantine List Daily.

## No More Danger For Duluth From This Source.

The diphtheria situation in Duluth is better today than it has been since the first of the year. There are a little less than thirty cases under quarantine, according to the records of the health department, but this morning inspectors taking cultures found twelve negatives. Tomorrow, if these twelve cases again show negative results under the test for the diphtheria bacillus, the twelve places where they are now confined will be fumigated and the patients released from quarantine.

This will leave but fifteen cases in the entire city, a far lower number than has been recorded since the first of the year, and as the influx from the lumber camps has about ceased the department hopes to be able to show a record clear of the disease within a few weeks.

Duluth has bordered on the verge of an epidemic of diphtheria at several times during the past spring. The general epidemic which has been raging throughout northern Minnesota has naturally affected Duluth to some degree, and the cases here are almost entirely due to outside infection, from the hordes of lumberjacks coming into the city from the infected and unsanitary camps. This has been amply demonstrated by the fact that most of the cases were adults, and, several times, not one child was included in the list of those afflicted; lumberjacks, becoming infected in the woods forming the greater portion of the patients.

Dr. Murray and the health officers say that Duluth has practically nothing more to fear this year from the disease as the incoming from the camps has stopped. It is hoped that with a county board of health in operation early in the season next year there will be no danger of another epidemic in northern Minnesota.

Parents bring the children to see Lamont's cat, dog and monkey circus at the White City.

Mataafa, that good cigar. All dealers.

# SMALL TORNADO SWEEPS COUNTY

## Homes Wrecked and Several Persons Injured in Nebraska.

Bloomfield, Neb., July 9.—A small tornado swept through the south of Knox county, injuring several persons, one seriously. The home of Eli Olsen was wrecked. Olsen's mother was fatally injured. His wife had several ribs broken and was injured internally, and a 6-year-old child received serious bodily injuries.

The Lutheran church, in Columbia township, was wrecked. Crops were seriously damaged by hail.

## ONE ACTION ENOUGH.

### Restraining Order Issued Against William French by Judge Dibell.

The Virginia Lumber company today filed a complaint against William French and others, and asked that a restraining orded be granted restraining French from further prosecuting a number of cases against laborers for small claims based on time checks of the lumber company.

Eighteen separate actions have been filed against laborers who at various times had been employed by the Virginia Lumber company, the total amount of the claims being $174.92. None of these claims were due before the middle of May.

It is claimed by the lumber company that the time checks upon which the claims against the men are based had not been countersigned and were therefore not valid. It is also claimed that all of the claims could be recovered just as well by including all the eighteen actions into one suit and it is for this reason that the restraining order is asked for.

A special term of court will be held on Saturday, July 20, when French will be called upon to explain why he should not include all the cases together. In the meantime Judge Dibell has issued an order restraining French from prosecuting more than one of the cases against the laborers.


**The American Printing Co.'s Wash Fabrics**

in a great demonstration and sale at Panton & White Co.'s very soon.

Watch the papers for the announcement.

Be ready.

'Twill be a revelation!

PANTON & WHITE COMPANY — THE BIG GLASS BLOCK STORE — WHERE QUALITY IS PARAMOUNT



**50 Thousand Yards of Wash Goods!**

That's a Key to the immensity and variety in Panton & White Co.'s great demonstration and Sale of American Printing Co.'s

**Wash Fabrics**

Every weave and fabric put out by this great mill will be included.

(Watch the papers.)

PANTON & WHITE COMPANY — THE BIG GLASS BLOCK STORE — WHERE QUALITY IS PARAMOUNT



**Don't Bolt Your FOOD**

A large number exhibit haste in eating—a disposition to bolt their food. It is of utmost importance that one should eat sparingly, leisurely, and take time for digestion. The poor stomach must not be abused but given time to convert the food, so that every meal will yield a store of building elements to the blood.

**DR. PRICE'S WHEAT FLAKE CELERY FOOD**

contributes more nutriment to impoverished blood than any single article of diet known to man. Persons with rebellious stomachs can eat it with a sense of genuine relish.

Palatable—Nutritious—Easy of Digestion and ready to Eat

Can be served hot. Put in a hot oven for a few minutes; or cook in boiling milk. 60

All Grocers

My Signature on every package Dr. V. C. Price

# A. B. SIEWERT & CO.,
**LONSDALE BUILDING.**

—:THE NEW:—

## 'Kerchiefs and Cravats

Are ready, 50c and 75c upwards—designed particularly for warm weather. Fine Shirts, $1.00 upwards. Comfortable Summer Underwear—almost every desirable fabric in about every style—including knee lengths, athletic and quarter sleeves—50c upwards.

Ramie Fibre and Dr. Deimel's Linen Mesh Underwear.

"The Straw Without a Flaw," $2.50 upwards.

Dunlap Straws, $4.00, $5.00 and $6.00.

Stetson's Summer Soft Hats, $4.00 to $12.00.

304 WEST SUPERIOR STREET.


WEST DULUTH

# ASCRIBED TO FIREBUG

## Fire Discovered in Building Under Construction.

## Flames Quickly Extinguished With Small Loss.

Fire, which had all the appearances of being of incendiary origin, was discovered last night about 11:30 in a four-room cottage in the final stages of construction at 221 North Fifth-sixth avenue west. The West Duluth fire department was summoned and the blaze was extinguished in a very few minutes after its arrival.

The flames had taken hold in the joists under the floor and, on account of the wood being green had burned slowly. The fact that the doors, cut to give entrance under the house, were closed also tended to keep the flames in check, although this fact prevented their being discovered sooner.

The building was erected by Erick Paulson for A. J. Beatty, but had not yet been turned over to Mr. Beatty, there still being a few finishing touches to be put on the interior. The plumbers were at work in the building yesterday, but they had left no fire there and had gone hours before the blaze was discovered.

Incendiarism seems to be the only plausible theory as to the origin of the blaze and Mr. Paulson believes it was started by some one, although he cannot ascribe a motive. The doors leading under the building were closed when the firemen arrived and there was nothing about the building to indicate that anybody had visited it.

The joists under the building and the pine door were burned, but the hardwood floor was not damaged. Repairs will be made by Mr. Paulson immediately, and $100 or so will cover the loss.

### Birthday Surprise.

Mike LaFlair was very pleasantly surprised last Saturday evening by about thirty-five of his friends at his home, 311 North Fifty-first avenue west. The occasion was his forty-sixth birthday. Cards were played, prizes going to Mrs. Alex Forbes, Mrs. Peter Deloya, J. Denny and Bart Hosner. Luncheon was served to the guests. Mr LaFlair was presented with a rocker by those present.

### Sewing School.

Girls of West Duluth, between the ages of 8 and 16 years, who desire to attend the sewing school to be held under the auspices of the Women's Council, are requested to be at the Irving school tomorrow morning promptly at 9 o'clock. Two classes will be organized.

### West Duluth Briefs.

Miss Freda Born of New York City is visiting relatives in West Duluth.

Miss Adeline Foucault of Sudbury, Ont., is visiting relatives in West Duluth for a few days.

Miss Ila Johnson of 116 South Seventy-first avenue west leaves today for Manistique, Mich., to spend about a month with friends.

Stephen Pulaski of 313 North Sixty-first avenue west was adjudged not guilty of non-support by Justice Flack yesterday. Pulaski was arrested on complaint of his wife, who thought that Pulaski should provide luxuries, as well as the necessities of life, for her and the seven children. The judge didn't think failure to provide luxuries constituted non-suport and Pulaski was released.

Miss Effie Foucault of 639 North Fifty-ninth avenue west has gone to Bemidji to spend about a week with friends.

Mr. and Mrs. Christ Tracey, Mrs. O. Lund, Ludella Lund, Hattie Overton, Carrie Lund, Hattie Gomper, Hurby Obuno and Christ Christianson had a very pleasant outing at Pike lake last Sunday.

H. W. Spohn of Minneapolis is visiting his brother, J. W. Spohn of 626 North Fifty-ninth avenue west.

## CLAD IN WHITE

### Was the President When He Went to Church on Sunday.

Oyster Bally, N. Y., July 9.—Hereafter it will be highly proper, even fashionable for a man to go to church wearing a suit of white clothes. Theodore Roosevelt set the comfortable fashion last Sunday.

Clad in white the president went to Christ church. Always original, Mr. Roosevelt is probably the first president to go to church thus apparelled.

Even Mark Twain has not worn to church his "purity suit" now famous on two continents.


**JULY BARGAINS**

We are closing out Go-Carts at less than cost.

| | |
|---|---|
| $3.00 Carts going at..... | $1.65 |
| $4.00 Carts going at..... | $2.40 |
| $7.50 Carts going at..... | $5.00 |
| $12.00 Carts going at..... | $7.50 |
| $18.00 Carts going at..... | $12.00 |

Compare these prices with other dealers' offerings.

**F. H. WADE,**
329-331 Central Avenue.

FIRE INSURANCE. SURETY BONDS.
West Duluth Office,
**Hartman-O'Donnell Agcy,**
5417 Ramsey Street.
G. W. BOUTIN, Manager.
Liability Insurance. Real Estate Loans.

**Did Your Boiler Leak Yesterday?**

If so, better buy a good one today at a snap price.

**ON SALE ALL OF THIS WEEK**

| | Reg. Price. | Sale Price. |
|---|---|---|
| No. 8 xx Extra heavy Tin Boilers..... | $2.50 | $1.98 |
| No. 8 xx Extra heavy Anti-rust Boilers.. | $2.95 | $2.35 |
| No. 9 xxxx extra heavy Anti-rust boilers | $3.50 | $2.70 |

All the above have heavy copper bottoms and are extra good in quality.

**KELLEY HARDWARE CO.**
DULUTH, MINN.


$4.00 trousers, now $2.75. "Fitwell."

RAILROADS

# MORE WORK FOR ROADS

## Hepburn Law Regarding Uniform Accounting in Effect.

## Changes Will Cause Much Additional Work and Expense.

That provision of the Hepburn rate law providing for uniform accounting on American railroads, went into effect July 1, and the railroads are now busy preparing to obey the law.

"We only received our instructions in regard to the new system less than two weeks ago," said A. E. Delf, auditor for the Duluth, South Shore & Atlantic railroad, "and there is additional information we are yet to get, so that I cannot go into the matter as fully as I could at a later date. The new accounting system, however, concerns principally operating expenses and income.

"In our accounting for operating expenses it is going to greatly increase the work. Where we have now approximately forty-eight items of operating expense into which the total expense is subdivided, we will have under the new law about 104. There will be a closer analysis of operating expenses. For example, an item that we have been lumping under one head will, under the new system, be divided under three. This, of course, will mean much additional bookkeeping.

"The auditing departments of the railroads work about a month behind. This is not due to sloth, but to peculiar circumstances surrounding the business. The accounts are handled primarily by agents. After the first of each month the agents require the better part of a week to prepare and turn in their reports. Thus we don't get them until about the 6th of the new month. Then we have to check them up and otherwise prepare them for final statement in our books of record. With scores of stations along the line sending in all sorts of complex business, you can readily appreciate that we have a large task on our hands. It is usually about the 25th of the month before we are ready to make final entries of the summarization of our road's business.

"The point of this is that we are now engaged on June business, and that, while the new law went into effect July 1, it will really be August before we are face to face with the problems it carries with it, and it will be the end of August before the first entries are made on the new books. Some business that is now coming in is handled in accordance with the requirements of the new line, but for all practical purposes we will have little concern with it until next month. It will necessitate a complete new set of books, entailing considerable expense, and to start with it will probably call for additional help, as there will be a lot of extra work to do."

The primary purpose of the new system is to enable comparisons between the roads by the interstate commerce commission.

## THE LEGAL RATE.

### Question Concerning Rate on Grain Stored Along Missouri River.

Chicago, July 9.—At a conference here today of the leading traffic officials of the Western railways, it was agreed to ask the interstate commerce commission to decide what is the legal rate on more than 6,000,000 bushels of grain now stored in elevators at various points on the Missouri river. The ruling of the commission will decide whether the railroads or the grain dealers will lose $90,000. Most of the railways are confident that all grain stored in elevators at Missouri river points and elsewhere is subject to an advance of 1½c per bushel according to the tariffs of all the lines made effective July 1.

Last March the Western railways agreed to make an advance on May 1 of 1½c per bushel on grain from Missouri river points in Chicago. The grain dealers appealed to the interstate commerce commission to prohibit the advance. The dealers declare they have purchased the grain and contracted for its delivery on the basis of rates in effect in March and that an increase in rates in May would cause a heavy loss.

### New Passenger Coaches.

The Duluth, Missabe & Northern road is figuring on purchasing eight new passenger cars.

### Low Harvest Rate.

Topeka, Kans., July 9.—Governor Hoch today received replies from the Missouri Pacific, ock Island, Burlington and Union Pacific railroads concerning the establishment of a 1-cent rate for parties of five or more on one ticket from Chicago and intermediate points to the Kansas wheat fields and all but the Rock Island's reply were favorable. The Rock Island contends that the farmers east of the Missouri river need men as badly as do the Kansas farmers.

## WEDDED HALF CENTURY.

### Mr. and Mrs. La Moine Celebrated Fifty Years of Married Life.

Marquette, Mich., July 9.—(Special to The Herald.)—Married for half a century, during all of which time they have lived on their farm near Ontonagon, Mr. and Mrs. Narcisse LeMoine have just celebrated their golden wedding. The event was made the occasion of a family reunion, participated in by four generations, an added feature of which was the fact that Mr. LeMoine was clothed in the identical suit of broadcloth which he wore when he led his bride to the altar fifty years ago.

The husband is aged 77, and the wife 70. They were both born and reared at Sorel, in Quebec, and directly on their marriage there in 1857 they went to Ontonagon, where the groom had located five years before, when the village consisted only of a few scattered log houses.

## WORK TO BE RUSHED ON BATTLESHIP'S BOILERS.

Akron, Ohio, July 9.—The Sterling company at Barbton, near here, is in receipt of an urgent request from Washington that it push the boilers for the battleships of the navy to completion as fast as possible, and Engineer Gay of the navy has arrived to see that the work is rushed along. The plant will be run day and night until the boilers are completed.

$18 Suits $11.75.

At the "Fitwell's" summer clearance sale.

D. E. H., July 9, '07.

# COLUMBIA SUIT SALE NO. 1.

The first of the Columbia's regular July Suit Sales—the one sale for which the people who know are waiting.

Each season it has been our custom after the Fourth of July to clean up our stocks preparatory to the arrival of goods for the following season.

Although we have had but two seasons to demonstrate that Coulmbia sales are "different" and bona fide, the results have been more than satisfactory—not from a financial viewpoint, but on account of the fact that the people have shown their confidence in our methods and that we have been able—though at a loss to ourselves—to open the following season with practically a brand new stock.

This year we have decided to change our methods and instead of putting our complete stock on sale at one time and at different prices, we will at four sales in four successive weeks name four different prices—each one less than the one preceding until our lowest priced suits are reached.

SUIT SALE NO. I FOR MEN.

**$18.50** is the price for Sale No. 1. It will include all of our finest Suits ranging in price from $35 down to $22.50. It includes all fancy mixed colored and serge suits, but not the staple blacks, which are reserved.

Sale No. 1 Starts Thursday Morning.

This sale will be conducted on a cash basis only and no suits will be sent on approval except under a positive agreement that they are to be returned on the next day.

In considering the statement that you have the choice of the finest Columbia suits for $18.50 you should not forget that this is really a much greater reduction than you would get at any other store in the city advertising exactly as we do for all of these fine suits are made either by the Stein-Bloch tailors or in the Sincerity shops and are in a class by themselves when compared with the best our competitors show.

If you are only half in need of a suit it will pay you to look into this offer.

SUIT SALE NO. I.
For Young Men

This means the choice of our finest young men's college clothes for

**$17.50**

It includes all the choice garments heretofore selling at $25—the kind swell young dressers prefer. Black suits not excepted in this department.

SUIT SALE NO. I.
In Children's Section

We offer here the free choice of any summer weight knee pant suit or reefer overcoat for

**$6.95**

Remember that our fine children's suits come from Sampeck and Skolny, and run in price up to $12.

**COLUMBIA CLOTHING COMPANY.**


# JURY MAY NOT AGREE

## No Verdict Reached in the Macomber-Kinney Case.

## Court Heard Testimony on Some Questions of Law.

Up to a late hour this afternoon the jury in the case of Warren Macomber against O. D. Kinney, M. H. Alworth and others, to clear title to and secure possession of the northeast quarter of section 29, 39-18, between Tower and Ely, had not reached a verdict, although the case was submitted about 10 o'clock this morning. It was generally thought about court circles that a disagreement is probable.

As soon as the case had been given to the jury to determine the fact whether Warren Macomber ever deeded the property to Michael Fink, Judge Dibell began taking testimony on the question of law involved.

Macomber claims that he pre-empted the land in the '70s, obtaining a patent from the government. He asserts that he never deeded away his title.

The defendants allege that Macomber deeded the land to Michael Fink about twenty-six years ago, and they base their claims on the record title showing such a transfer, the original deed being lost or destroyed. Macomber claims that the deed was forged and it is on the question or the genuineness or forgery of the deed that the jury is deliberating. After the verdict is retained, if one is reached, the court will determine the question of title to the land.

Macomber was represented by J. B. Richards and D. G. Cash, and the defendants were represented by Washburn, Bailey & Mitchell, William Harrison and F. H. DeGroat.

The land was formerly supposed to be valuable for iron ore deposits, but it is claimed that extensive exploration work has so far failed to show anything of value.


**CHAMBERLAIN'S COLIC, CHOLERA AND DIARRHŒA REMEDY.**

A few doses of this remedy will invariably cure an ordinary attack of diarrhœa.

It can always be depended upon, even in the more severe attacks of cramp colic and cholera morbus.

It is equally successful for summer diarrhœa and cholera infantum in children, and is the means of saving the lives of many children each year.

When reduced with water and sweetened it is pleasant to take.

Every man of a family should keep this remedy in his home. Buy it now. PRICE, 25c. LARGE SIZE, 50c.


### Blue Serge Time.

Now is the time for a blue serge suit. The "Fitwell" has reduced there immense stock one-fourth off regular prices. Don't wait too long. Sizes are complete now and we can fit anybody. 112 West Superior street.

## C. D. HIBBARD LAID AT REST

### Funeral Was Held From Trinity Episcopal Church.

The remains of Clell D. Hibbard, who died after a ten days' illness last Friday, were laid in their final resting place this afternoon at Forest Hill cemetery. Many of the friends and relatives of the deceased attended the funeral and followed the funeral cortege to the grave.

The funeral services were held at the Trinity Pro-Cathedral of the Episcopal church at 1:30 o'clock this afternoon. Some of the relatives of Mr. Hibbard and friends who live out of the city arrived this morning in time to attend the service.

The government building at the foot of Lake avenue was closed this afternoon in honor of Mr. Hibbard's memory and the engineers and clerks in Maj. Fitch's staff attended in a body. As Mr. Hibbard was well known in marine circles at the Head of the Lakes many well known marine men attended the funeral. During the past fifteen years Mr. Hibbard had been employed as vessel recorder at the government engineer's office and in various other capacities he had served the government.

Flowers for the funeral decorations had been contributed in profusion by Mr. Hibbard's many friends and the casket was fairly covered with them. The service was very beautiful at the church and also at the grave.

## INVITED TO SPEAK.

### Mayor Cullum Asked to Talk at Municipal Convention.

Mayor Cullum has received an invitation to deliver a paper before the meeting of the National Municipal league which is to meet at Jamestown on September 18, 19 and 20 of this year. His subject is left to his own discretion. The mayor has not decided whether or not he will accept. He may ask the council to make an appropriation to help defray his expenses while on the trip.

Preparations for the reception of the delegates to the Minnesota Municipal league meeting, which will be held in Duluth on July 30, 31 and August 1 of this year, are rapidly nearing completion.

A joint committee from the city council and the Commercial club is working on the plans. Between 100 and 200 are expected in town during the session.


**DANCE**

Given by M. W. A. Drill Team of Duluth camp 2341, at Lincoln Park Pavilion tonight.


# CONTRACTS TO BE LET IMMEDIATELY

## Officials Anxious to Get Lake and Fourth Avenues Started.

If all goes well, the contracts for paving two of Duluth's centrally located avenues will be let by a week from next Monday night. The board of public works has submitted to the city engineering department the motion from the council requiring a change in the plans of Fourth avenue west and it is expected that they will get their specifications for the work providing for cedar blocks instead of sandstone from First to Second streets, completed by the end of this week.

If this is done the board will advertise for bids on the two jobs early next week and the bids will be opened at the meeting a week from Monday. The contract will be let, and if the council approves it will be affirmed at the meeting that night.

The county board has passed a resolution asking the city to defer the paving of Fourth avenue between First and Second streets until after the new courthouse is built, on account of heavy teaming which might cut up the pavement. No change will be made in the present plans, however, unless the council takes some action on the county board's request, at the next meeting.

# TWO ATTEMPTS TO WRECK TRAIN

## On Which Veterans of Soldiers' Home Were Passengers.

Gardiner, Me., July 9.—Railroad and police officers are investigating two attempts to wreck the passenger trains on the Kennebec Central narrow Gauge railroad, which runs between this city and the National Soldiers' home at Togus. The efforts were made yesterday when about 250 of the veterans passed over the line twice on their way to this city and returned for their annual excursion to the mouth of the Kennebec river.

The engineer on the morning trip discovered a sleeper placed across the track, and stopped his train barely in time to avoid it. In the afternoon Superintendent F. A. Lawton and special track walkers found a hand car "skid" across the track and a wooden wedge driven under the rail in such a way that it would have hit the car wheel flanges and derailed the train.

The road is built at such a grade that a derailment would have ditched the train.

$20 suits now $13.75 at the "Fitwell."

**THE WONDER**
**Double Motion**
**ICE CREAM FREEZERS**

Will freeze cream in 5 minutes. All parts in contact with cream, heavily tinned. Range in price from

**$2.25 to $4.00.**

**JOSEPH E. FOX,** 15 East Superior Street.


DEFECTIVE PAGE

# A. B. SIEWERT & CO.,
LONSDALE BUILDING.

—:THE NEW:—

## 'Kerchiefs and Cravats

Are ready, 50c and 75c upwards—designed particularly for warm weather. Fine Shirts, $1.00 upwards. Comfortable Summer Underwear—almost every desirable fabric in about every style—including knee lengths, athletic and quarter sleeves—50c upwards.

Ramie Fibre and Dr. Deimel's Linen Mesh Underwear.

"The Straw Without a Flaw," $2.50 upwards.

Dunlap Straws, $4.00, $5.00 and $6.00.

Stetson's Summer Soft Hats, $4.00 to $12.00.

304 WEST SUPERIOR STREET.


WEST DULUTH

## ASCRIBED TO FIREBUG

### Fire Discovered in Building Under Construction.

### Flames Quickly Extinguished With Small Loss.

Fire, which had all the appearances of being of incendiary origin, was discovered last night about 11:30 in a four-room cottage in the final stages of construction at 221 North Fifth-sixth avenue west. The West Duluth fire department was summoned and the blaze was extinguished in a very few minutes after its arrival.

The flames had taken hold in the joists under the floor and, on account of the wood being green had burned slowly. The fact that the doors, cut to give entrance under the house, were closed also tended to keep the flames in check, although this fact prevented their being discovered sooner.

The building was erected by Erick Paulson for A. J. Beatty, but had not yet been turned over to Mr. Beatty, there still being a few finishing touches to be put on the interior. The plumbers were at work in the building yesterday, but they had left no fire there and had gone hours before the blaze was discovered.

Incendiarism seems to be the only plausible theory as to the origin of the blaze and Mr. Paulson believes it was started by some one, although he cannot ascribe a motive. The doors leading under the building were closed when the firemen arrived and there was nothing about the building to indicate that anybody had visited it.

The joists under the building and the pine floor were burned, but the hardwood floor was not damaged. Repairs will be made by Mr. Paulson immediately, and $100 or so will cover the loss.

### Birthday Surprise.

Mike LaFlair was very pleasantly surprised last Saturday evening by about thirty-five of his friends at his home, 311 North Fifty-first avenue west. The occasion was his forty-sixth birthday. Cards were played, prizes going to Mrs. Alex Forbes, Mrs. Peter Deloya, J. Denny and Bart Hosner. Luncheon was served to the guests. Mr LaFlair was presented with a rocker by those present.

### Sewing School.

Girls of West Duluth, between the ages of 8 and 16 years, who desire to attend the sewing school to be held under the auspices of the Women's Council, are requested to be at the Irving school tomorrow morning promptly at 9 o'clock. Two classes will be organized.

### West Duluth Briefs.

Miss Freda Born of New York City is visiting relatives in West Duluth.

Miss Adeline Foucault of Sudbury, Ont., is visiting relatives in West Duluth for a few days.

Miss Ida Johnson of 116 South Seventy-first avenue west leaves today for Manistique, Mich., to spend about a month with friends.

Stephen Pulaski of 313 North Sixty-first avenue west was adjudged not guilty of non-support by Justice Flack yesterday. Pulaski was arrested on complaint of his wife, who thought that Pulaski should provide luxuries, as well as the necessities of life, for her and the seven children. The judge didn't think failure to provide luxuries constituted non-suport and Pulaski was released.

Miss Effie Foucault of 639 North Fifty-ninth avenue west has gone to Bemidji to spend about a week with friends.

Mr. and Mrs. Christ Tracey, Mrs. O. Lund, Ludella Lund, Hattie Overton, Carrie Lund, Hattie Gomper, Hurby Obune and Christ Christianson had a very pleasant outing at Pike lake last Sunday.

H. W. Spohn of Minneapolis is visiting his brother, J. W. Spohn of 626 North Fifty-ninth avenue west.

## CLAD IN WHITE

### Was the President When He Went to Church on Sunday.

Oyster Bally, N. Y., July 9.—Hereafter it will be highly proper, even fashionable for a man to go to church wearing a suit of white clothes. Theodore Roosevelt set the comfortable fashion last Sunday.

Clad in white the president went to Christ Church. Always original, Mr. Roosevelt is probably the first president to go to church thus apparelled. Even Mark Twain has not worn to church his "purrty suit" now famous on two continents.


$4.00 trousers, now $2.75. "Fitwell."



## JULY BARGAINS

We are closing out Go-Carts at less than cost.

| | |
|---|---|
| $3.00 Carts going at..... | $1.65 |
| $4.00 Carts going at..... | $2.10 |
| $7.50 Carts going at..... | $5.00 |
| $12.00 Carts going at..... | $7.50 |
| $18.00 Carts going at..... | $12.00 |

Compare these prices with other dealers' offerings.

**F. H. WADE,**
320-331 Central Avenue.



FIRE INSURANCE. SURETY BONDS.
West Duluth Office,
**Hartman-O'Donnell Agcy,**
5117 Ramsey Street.
G. W. BOUTIN, Manager.
Liability Insurance. Real Estate Loans.



## Did Your Boiler Leak Yesterday?

If so, better buy a good one today at a snap price.

**ON SALE ALL OF THIS WEEK**

| | Reg. Price. | Sale Price. |
|---|---|---|
| No. 8 xx Extra heavy Tin Boilers..... | $2.50 | $1.98 |
| No. 8 xx Extra heavy Anti-rust Boilers.. | $2.95 | $2.35 |
| No. 9 xxxx extra heavy Anti-rust boilers | $3.50 | $2.70 |

All the above have heavy copper bottoms and are extra good in quality.

**KELLEY HARDWARE CO.**
DULUTH, MINN.


RAILROADS

## MORE WORK FOR ROADS

### Hepburn Law Regarding Uniform Accounting in Effect.

### Changes Will Cause Much Additional Work and Expense.

That provision of the Hepburn rate law providing for uniform accounting on American railroads, went into effect July 1, and the railroads are now busy preparing to obey the law.

"We only received our instructions in regard to the new system less than two weeks ago," said A. E. Delf, auditor for the Duluth, South Shore & Atlantic railroad, "and there is additional information we are yet to get, so that I cannot go into the matter as fully as I could at a later date. The new accounting system, however, concerns principally operating expenses and income.

"In our accounting for operating expenses it is going to greatly increase the work. Where we have now approximately forty-eight items of operating expense into which the total expense is subdivided, we will have under the new law about 104. There will be a closer analysis of operating expenses. For example, an item that we have been lumping under one head will, under the new system, be divided under three. This, of course, will mean much additional bookkeeping.

"The auditing departments of the railroads work about a month behind. This is not due to sloth, but to peculiar circumstances surrounding the business. The accounts are handled primarily by agents. After the first of each month the agents require the better part of a week to prepare and turn in their reports. Thus we don't get them until about the 6th of the new month. Then we have to check them up and otherwise prepare them for final statement in our books of record. With scores of stations along the line sending in all sorts of complex business, you can readily appreciate that we have a large task on our hands. It is usually about the 26th of the month before we are ready to make final entries of the summarization of our road's business.

"The point of this is that we are now engaged on June business, and that, while the new law went into effect July 1, it will really be August before we are face to face with the problems it carries with it, and it will be the end of August before the first entries are made on the new books. Some business that is now coming in is handled in accordance with the requirements of the new line, but for all practical purposes we will have little concern with it until next month. It will necessitate a complete new set of books, entailing considerable expense, and to start with it will probably call for additional help, as there will be a lot of extra work to do."

The primary purpose of the new system is to enable comparisons between the roads by the interstate commerce commission.

## THE LEGAL RATE.

### Question Concerning Rate on Grain Stored Along Missouri River.

Chicago, July 9.—At a conference here today of the leading traffic officials of the Western railways, it was agreed to ask the interstate commerce commission to decide what is the legal rate on more than 5,000,000 bushels of grain now stored in elevators at various points on the Missouri river. The ruling of the commission will decide whether the railroads or the grain dealers will lose $90,000. Most of the railways are confident that all grain stored in elevators at Missouri river points and elsewhere is subject to an advance of 1¾c per bushel according to the tariffs of all the lines made effective July 1.

Last March the Western railways agreed to make an advance on May 1 of 1¾c per bushel on grain from Missouri river points in Chicago. The grain dealers appealed to the Interstate commerce commission to prohibit the advance. The dealers declare they have purchased the grain and contracted for its delivery on the basis of rates in effect in March and that an increase in rates in May would cause a heavy loss.

### New Passenger Coaches.

The Duluth, Missabe & Northern road is figuring on purchasing eight new passenger cars.

### Low Harvest Rate.

Topeka, Kans., July 9.—Governor Hoch today received replies from the Missouri Pacific, ock Island, Burlington and Union Pacific railroads concerning the establishment of a 1-cent rate for parties of five or more on one ticket from Chicago and intermediate points to the Kansas wheat fields and all but the Rock Island's reply were favorable. The Rock Island contends that the farmers east of the Missouri river need men as badly as do the Kansas farmers.

## WEDDED HALF CENTURY.

### Mr. and Mrs. La Moine Celebrated Fifty Years of Married Life.

Marquette, Mich., July 9.—(Special to The Herald.)—Married for half a century, during all of which time they have lived on their farm near Ontonagon, Mr. and Mrs. Narcisse LeMoine have just celebrated their golden wedding. The event was made the occasion of a family reunion, participated in by four generations, an added feature of which was the fact that Mr. LeMoine was clothed in the identical suit of broadcloth which he wore when he led his bride to the altar fifty years ago.

The husband is aged 77, and the wife 70. They were both born and reared at Sorel, in Quebec, and directly on their marriage there in 1857 they went to Ontonagon, where the groom had located five years before, when the village consisted only of a few scattered log houses.

## WORK TO BE RUSHED ON BATTLESHIP'S BOILERS.

Akron, Ohio, July 9.—The Sterling company at Barbton, near here, is in receipt of an urgent request from Washington that it push the boilers for the battleships of the navy to completion as fast as possible, and Engineer Gay of the navy has arrived to see that the work is rushed along. The plant will be run day and night until the boilers are completed.


### $18 Suits $11.75.

At the "Fitwell's" summer clearance sale.

D. E. H., July 9, '07.

# COLUMBIA
# SUIT SALE NO. 1.

The first of the Columbia's regular July Suit Sales—the one sale for which the people who know are waiting.

Each season it has been our custom after the Fourth of July to clean up our stocks preparatory to the arrival of goods for the following season.

Although we have had but two seasons to demonstrate that Coulmbia sales are "different" and bona fide, the results have been more than satisfactory—not from a financial viewpoint, but on account of the fact that the people have shown their confidence in our methods and that we have been able—though at a loss to ourselves—to open the following season with practically a brand new stock.

This year we have decided to change our methods and instead of putting our complete stock on sale at one time and at different prices, we will at four sales in four successive weeks name four different prices—each one less than the one preceding until our lowest priced suits are reached.

SUIT SALE NO. I FOR MEN.

**$18.50** is the price for Sale No. 1. It will include all of our finest Suits ranging in price from $35 down to $22.50. It includes all fancy mixed colored and serge suits, but not the staple blacks, which are reserved.

Sale No. 1 Starts Thursday Morning.

This sale will be conducted on a cash basis only and no suits will be sent on approval except under a positive agreement that they are to be returned on the next day.

In considering the statement that you have the choice of the finest Columbia suits for $18.50 you should not forget that this is really a much greater reduction than you would get at any other store in the city advertising exactly as we do for all of these fine suits are made either by the Stein-Bloch tailors or in the Sincerity shops and are in a class by themselves when compared with the best our competitors show.

If you are only half in need of a suit it will pay you to look into this offer.

SUIT SALE NO. I.
For Young Men

This means the choice of our finest young men's college clothes for

**$17.50**

It includes all the choice garments heretofore selling at $25—the kind swell young dressers prefer. Black suits not excepted in this department.

SUIT SALE NO. I.
In Children's Section

We offer here the free choice of any summer weight knee pant suit or reefer overcoat for

**$6.95**

Remember that our fine children's suits come from Sampeck and Skolny, and run in price up to $12.

COLUMBIA CLOTHING COMPANY.


## JURY MAY NOT AGREE

### No Verdict Reached in the Macomber-Kinney Case.

### Court Heard Testimony on Some Questions of Law.

Up to a late hour this afternoon the jury in the case of Warren Macomber against O. D. Kinney, M. H. Alworth and others, to clear title to and secure possession of the northeast quarter of section 29, 59-18, between Tower and Ely, had not reached a verdict, although the case was submitted about 10 o'clock this morning. It was generally thought about court circles that a disagreement is probable.

As soon as the case had been given to the jury to determine the fact whether Warren Macomber ever deeded the property to Michael Fink, Judge Dibell began taking testimony on the question of law involved.

Macomber claims that he pre-empted the land in the '70s, obtaining a patent from the government. He asserts that he never deeded away his title.

The defendants allege that Macomber deeded the land to Michael Fink about twenty-six years ago, and they base their claims on the record title showing such a transfer, the original deed being lost or destroyed. Macomber claims that the deed was forged and it is on the question or the genuineness or forgery of the deed that the jury is deliberating. After the verdict is retained, if one is reached, the court will determine the question of title to the land.

Macomber was represented by J. B. Richards and D. G. Cash, and the defendants were represented by Washburn, Bailey & Mitchell, William Harrison and F. H. DeGroat.

The land was formerly supposed to be valuable for iron ore deposits, but it is claimed that extensive exploration work has so far failed to show anything of value.


## CHAMBERLAIN'S COLIC, CHOLERA AND DIARRHŒA REMEDY.

A few doses of this remedy will invariably cure an ordinary attack of diarrhœa.

It can always be depended upon, even in the more severe attacks of cramp colic and cholera morbus.

It is equally successful for summer diarrhœa and cholera infantum in children, and is the means of saving the lives of many children each year.

When reduced with water and sweetened it is pleasant to take.

Every man of a family should keep this remedy in his home. Buy it now. PRICE, 25c. LARGE SIZE, 50c.


### Blue Serge Time.

Now is the time for a blue serge suit. The "Fitwell" has reduced there immense stock one-fourth off regular prices. Don't wait too long. Sizes are complete now and we can fit anybody. 112 West Superior street.

## C. D. HIBBARD LAID AT REST

### Funeral Was Held From Trinity Episcopal Church.

The remains of Clell D. Hibbard, who died after a ten days' illness last Friday, were laid in their final resting place this afternoon at Forest Hill cemetery. Many of the friends and relatives of the deceased attended the funeral and followed the funeral cortege to the grave.

The funeral services were held at the Trinity Pro-Cathedral of the Episcopal church at 1:30 o'clock this afternoon. Some of the relatives of Mr. Hibbard and friends who live out of the city arrived this morning in time to attend the service.

The government building at the foot of Lake avenue was closed this afternoon in honor of Mr. Hibbard's memory and the engineers and clerks in Maj. Fitch's staff attended in a body. As Mr. Hibbard was well known in marine circles at the Head of the Lakes many well known marine men attended the funeral. During the past fifteen years Mr. Hibbard had been employed as vessel recorder at the government engineer's office and in various other capacities he had served the government.

Flowers for the funeral decorations had been contributed in profusion by Mr. Hibbard's many friends and the casket was fairly covered with them. The service was very beautiful at the church and also at the grave.

## INVITED TO SPEAK.

### Mayor Cullum Asked to Talk at Municipal Convention.

Mayor Cullum has received an invitation to deliver a paper before the meeting of the National Municipal league which is to meet at Jamestown on September 13, 19 and 20 of this year. His subject is left to his own discretion. The mayor has not decided whether or not he will accept. He may ask the council to make an appropriation to help defray his expenses while on the trip.

Preparations for the reception of the delegates to the Minnesota Municipal league meeting, which will be held in Duluth on July 30, 31 and August 1 of this year, are rapidly nearing completion.

A joint committee from the city council and the Commercial club is working on the plans. Between 100 and 200 are expected in town during the session.


## DANCE

Given by M. W. A. Drill Team of Duluth camp 2341, at Lincoln Park Pavilion tonight.


## CONTRACTS TO BE LET IMMEDIATELY

### Officials Anxious to Get Lake and Fourth Avenues Started.

If all goes well, the contracts for paving two of Duluth's centrally located avenues will be let by a week from next Monday night. The board of public works has submitted to the city engineering department the motion from the council requiring a change in the plans of Fourth avenue west and it is expected that they will get their specifications for the work providing for cedar blocks instead of sandstone from First to Second streets, completed by the end of this week.

If this is done the board will advertise for bids on the two jobs early next week and the bids will be opened at the meeting a week from Monday. The contract will be let, and if the council approves it will be affirmed at the meeting that night.

The county board has passed a resolution asking the city to defer the paving of Fourth avenue between First and Second streets until after the new courthouse is built, on account of heavy teaming which might cut up the pavement. No change will be made in the present plans, however, unless the council takes some action on the county board's request, at the next meeting.

## TWO ATTEMPTS TO WRECK TRAIN

### On Which Veterans of Soldiers' Home Were Passengers.

Gardiner, Me., July 9.—Railroad and police officers are investigating two attempts to wreck the passenger trains on the Kennebec Central narrow Gauge railroad, which runs between this city and the National Soldiers' home at Togus. The efforts were made yesterday when about 250 of the veterans passed over the line twice on their way to this city and returned for their annual excursion to the mouth of the Kennebec river.

The engineer on the morning trip discovered a sleeper placed across the track, and stopped his train barely in time to avoid it. In the afternoon Superintendent F. A. Lawton and special track walkers found a hand car "skid" across the track and a wooden wedge driven under the rail in such a way that it would have hit the car wheel flanges and derailed the train.

The road is built at such a grade that a derailment would have ditched the train.


$20 suits now $13.75 at the "Fitwell."

## THE WONDER
Double Motion
## ICE CREAM FREEZERS

Will freeze cream in 5 minutes. All parts in contact with cream, heavily tinned. Range in price from

**$2.25 to $4.00.**

**JOSEPH E. FOX,** 15 East Superior Street.


DEFECTIVE PAGE

Copyright 1907 G. P. McDougall & Son

# The Bride of Today is the Housewife of Tomorrow

With this fact in view, it is well to know where the right place is to buy your homefurnishings. Where you can do the best with the least money—where you will find the most complete stock to select from and where the articles will be full value for every dollar you spend. The great majority of American women do their own housework. They appreciate and take pride in a nicely furnished home. We can furnish your home "to the Queen's taste" and do it for less money than any other Duluth furniture store. All we ask, is for you to come here and find out—compare our prices—compare the values—compare what you get here for five or ten or fifteen dollars with what others ask you eight, twelve or eighteen for. You will then know why French & Bassett's store is always busy.

## The Bride Who Commences Without a McDougall Cabinet

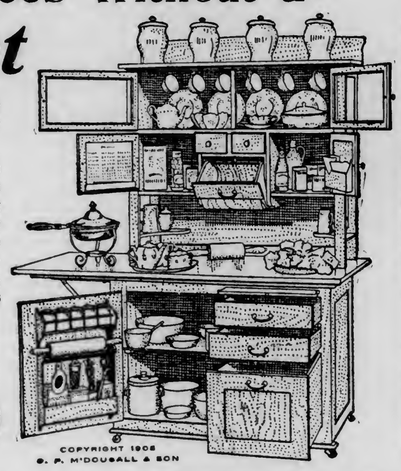

COPYRIGHT 1906 G. P. McDOUGALL & SON

Is starting on the wrong road. Without it she will work twice as hard and waste money at that. A McDougall Cabinet saves enough to pay for itself in the first year. After that it pays a profit year after year.

Whether she likes housework or whether she learns to regard it a drudgery depends largely on the equipment of the kitchen. Get a McDougall Cabinet—the finest, most complete cabinet on the market—dust and mouse proof bins and drawers, easy rolling flour bins, sliding shelves, flour sifters, bread and cake boxes, etc., they are all complete in the McDougall. The sanitary metal table tops are always bright and polished—the water proof finish on every cabinet resists the steam and moisture of the kitchen.

Every cabinet is fitted with easy rolling casters, and every cabinet will last a lifetime. Get the best—it's a McDougall—it costs you less and lasts longer than any other.

**Prices From—**

## $9.50 to $39.50

Copyright 1907 G. P. McDougall & Son

French & Bassett DULUTH, MINN.

### This Fine Dresser

**$7.25**

Dresser has a large nicely finished base, paneled sides—shaped top, 20x38½ inches—three good deep drawers—that are tight and well made and work easy. It is a dresser that other stores would price at about $12.50. Our price, $7.25. Dresser has a good French plate mirror and is exceptional value.

### Large, Well-Made Chiffonier

**$6.25**

A very solid, well made Chiffonier. Excellent drawer work, top is 20x33—with five large, deep drawers, nicely finished brass handles and a good gloss finish in rich golden color. This Chiffonier would be priced in other stores at about $9.75. Our price $6.25.

French & Bassett DULUTH, MINN.

### $22 Pedestal Dining Table $15

Made of solid oak—extends to six feet—has a round 45-in. top, and is finely finished. This is certainly an exceptional value at our price of $15.00. You can compare it with any other table—see for yourself. Table has a solid pedestal.

### Magazine Stand

**98c**

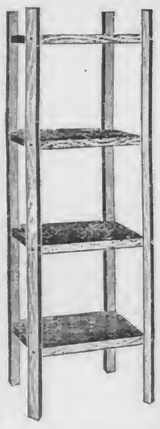

Made of solid oak, weathered finish; has four shelves 10x12 inches—it is well made and well finished—shelves are screwed to side pieces—making it strong and serviceable. Fine for paper or books on the porch or in the library.

### A Genuine Felt Mattress—As Good as Any $15 Felt Mattress

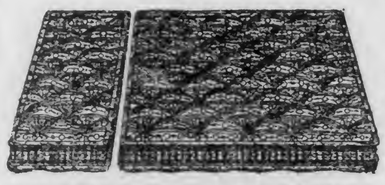

**$9.50**

Built up from separate layers of pure cotton felt, tufted by hand and covered with a high grade fine tick—made in two parts. This makes a mattress that you cannot duplicate in any store in the city for less than $15.00. We want you to get our prices on bedding and mattresses. We save you money here.

NINE LAYERS
Uniform in Thickness--Make the Mattress

COMFORTABLE : PURE : ENDURING
The "Webbing Process," employed in ALL Stearns & Foster mattresses unites the tiny cotton fibres into 360 filmy, lacy webs, all of which have acquired the utmost life and resilience. Nothing but selected materials go into
THE STEARNS & FOSTER
Look for our name MATTRESS on every Mattress
SIXTY NIGHTS FREE TRIAL
See for yourself "what's inside." Every genuine "Stearns & Foster" Mattress has our original "Lazed Opening". A POSITIVE GUARANTEE ON EVERY MATTRESS. Better mattresses could not possibly be made or sold for less money. Get a "Stearns & Foster" mattress TODAY. Made in several grades to suit all pocketbooks.

### A $16.00 Value for $9.75

A fine solid oak Combination Bookcase, with good sized writing desk, roomy bookcase with adjustable shelves. The case has a French plate mirror on top, is well finished and has a good sized cupboard underneath the desk. Other stores ask you about $16 or $17 for one like it.

**$9.75**

### Our Gradual Payment Plan

Affords the man with weekly or monthly income a chance to have a nicely furnished home at the very lowest cash prices. We do not ask exorbitant prices because we give you liberal credit. You can purchase what you like, have it charged to your account, and each week or each month you can pay us what you can afford. Let us tell you about our plan—it's a good one:

| | | |
|---|---|---|
| 25 Dollars Worth of Goods for | $5 | a Month |
| 40 Dollars Worth of Goods for | $6 | a Month |
| 50 Dollars Worth of Goods for | $7 | a Month |
| 60 Dollars Worth of Goods for | $8 | a Month |
| 85 Dollars Worth of Goods for | $9 | a Month |
| 100 Dollars Worth of Goods for | $10 | a Month |

### A 25 Cent Sale

Our drapery man has selected a whole lot of remnants—left from the heavy selling in the drapery department—and will put them all on sale at 25 CENTS to clean up the entire lot.

There are some great big values in remnants of Silks, Muslins, Nets, Madras Cloth, etc., from two to five and six yards in a piece—regular prices from 75c to $1.50. YOU CAN'T HELP BUT GET A BARGAIN.

Lots of pieces for window draperies, door panels, transom covers, etc., that will come in handy. Those who come first will get the best selection.

### This Large Reed Rocker, A $4.00 Value at $2.25

Strong and well made, with heavy roll edge and tightly woven back. This Rocker is an exceptional value. Another large shipment just received.

### Old Hickory Porch Furniture

Made entirely of hickory, the frames are strong, artistic and serviceable, seats and backs are tightly woven from the inner bark. You will find our Old Hickory Porch Furniture Cheaper than others ask for theirs. Compare the prices.

### This Fine Morris Chair $10.50 Value for $6.75

Has a solid oak frame, nicely finished in a rich golden color—the back adjusts to four positions—has dark green velour cushions—large heavy reversible cushions, and easy rolling casters. Other stores price similar chairs at from $10.50 to $12. Our price $6.75, and a good big value.


# TO FORTIFY COLONIES

## No Delay in Putting Pacific Dependencies in Shape.

## Material Intended For American Coast to Be Utilized.

Chicago, July 9.—A dispatch to the T. ..une from Washington says: There is going to be no delay on the part of the war department in utilizing the appropriations made at the last session of congress for fortifying the American dependencies in the Pacific ocean. In order that the keys to these possessions may be put in condition for defense as rapidly as possible the department is arranging for the transportation of ordnance material purchased for American coasts to Hawaii and the Philippines and will replace it at once with funds which became available on July 1.

The appropriations included $200,000 for the construction of seacoast batteries in the Hawaiian islands and $500,000 for the same purpose in the Philippines. For accessories $130,000 was granted and for the construction of mining casemates, etc., necessary for the operation of submarine mines, $200,000 was authorized. For the purchase of submarine mines and the necessary appliances to operate them an appropriation of $205,400 was made.

It is understood that orders have been issued to the transport Crook to make a special trip to Honolulu. The transport will carry mines for Pearl harbor in Hawaii and Olongapo and Subig bay, the two points which would have to be defended in event of a war.

### Prof. H. Ellis Foster

The eminent phrenologist is at the Hotel Lenox. He will give a special lecture to men only tonight at the Auditorium of the Central Business college, 30 East Superior strtet. Admission free.

## WILL NOT BE PERMANENT.

(Continued from page 1.)

of sixteen or more vessels, not more than twenty, and its stay on this side will not be permanent. Of course, the fleet will not come here, turn around and go right back again. How long it will remain in the Pacific will be determined at the proper time.

"There is no sound reason or excuse for all this talk by the public and through the press of an attempt to overawe the Japanese by a warlike naval display. I do not believe that the newspapers are justified in so construing the cruise of the warships to the Pacific.

"Every year the Atlantic fleet has been sent on a cruise. Last year it was sent to Guantanamo. This year it will order the fleet to the Pacific. The long cruise will give the men and the vessels a thorough test and improve the efficiency of both."

New York, July 9.—Rear Admiral Evans, who is at the Brooklyn navy yard, has declined to comment on the remarks imputed to Admiral Sakamoto of the Japanese navy, to the effect that American naval officers were dandies with no technical training, and the enlisted men had no patriotism and would desert in case of war.

Admiral Evans smiled when Sakamoto's remarks were shown him. He said it would be the height of impropriety for him to reply to a foreign officer, especially when he had no means of knowing that he said the things attributed to him.

"We here, in this country," he said, "don't talk."

## FRED WARD DIES ON WAY HOME

### Succumbs to Diphtheria and is Buried at Whitehall, Mont.

Word has been received in this city by Mrs. E. G. Ward of 517 West First street of the death of her son, Fred Ward, formerly of this city, at Whitehall, Mont. Mr. Ward had been in the West for several months and was on his way home to spend the Fourth with his mother when he was taken ill at Whitehall with diphtheria and died after a illness of a few days. Owing to the nature of the disease burial took place at Whitehall immediately. The young man, who was twenty-three years old, had many friends in this city, who will be greatly shocked by news of his death.

## BILLIONS OF ANTS

### With Tiny Saws Are Destroying the Smithsonian Building.

Washington, July 9.—If you have never visited the great Smithsonian institution, that wonderous treasure house of natural history, there is no time to be lost.

Seventeen or eighteen billions of white ants infest the institution.

Woodwork is disappearing, the flooring is falling away in places and what the ants have done to the parts of the building which are hidden from open view can only be guessed until necessity shall require an overhauling of the whole building.

Where the white ants came from nobody can tell. They cannot be killed by any means except fire or a liberal use of kerosene. They increase more rapidly than any other known species of ant, and that is at a rate almost beyond computation. They are hideous to look at, being soft, unlike the North American ant, and bristling with a slight fuzz. They are armed with little sawlike mandibles, which can make their way through the hardest wood in an incredibly short time. And their appetite is appalling in its size.


**FOR SALE**

The choicest brick two flat building in the City of Duluth. Fine location in the East End.

**T. W. WAHL & CO.**

Second Floor Lonsdale Bldg.


## TEACHERS WILL STRIKE.

### Chicago Board Threatens to Reduce Salaries, Causing Trouble.

Chicago, July 9.—The board of education will feel the strength of the Chicago Federation of Labor in a strike if the salaries of teachers are cut $5 a year as is threatened, according to federation plans.

The teachers' federation is allied with the Federation of Labor. It has fought for higher wages and has won. Now, in order to retrench, the new school board is contemplating reducing the salaries of the teachers.

The teachers' federation declares it will not submit to this, and will have the backing of the Federation of labor.

## AFTER MAD DASH,

### Cow Puncher and Plains Girl Are Wed in Saddle.

Cody, Wyo., July 9.—John C. Dodge and Mrs. O. F. Hazen were married on horseback in front of the grandstand at a race track by Judge Brundall yesterday.

Mrs. Hazen wore a corduroy skirt and shirtwaist, while Dodge was dressed in a baby blue shirt and white angora chaps. Mrs. Hazen has been twice a widow and Dodge is one of the best broncho busters in the country.

To the strains of "I want you, ma honey" played by the Cody cowboy band, the bride and groom dashed around the race track, and when in front of the grandstand the bridegroom snatched the bride from the back of her running horse and landed her in front of him on his own. They were then married by the judge.


**FOR SALE**

**Lumber, Lath & Shingles**

**J. D. Howard & Co.**

216 W. Superior St.

**Bitter Root Land**

Five acres pay $5 per day. Ten acres pay $10 per day. Particulars

KNUDSEN-FERGUSON FRUIT CO.,

220 West Michigan Street.

# THE EVENING HERALD

AN INDEPENDENT NEWSPAPER.

Published at Herald Bldg., First St., Op. P. O. Square.
THE HERALD COMPANY.
Phones: Counting Room, 324; Editorial Rooms, 1126.

## TEN CENTS A WEEK

EVERY EVENING—DELIVERED BY CARRIER.

| | |
|---|---|
| Single copy, daily | $ .02 |
| One month | .45 |
| Three months (in advance) | 1.30 |
| Six months (in advance) | 2.60 |
| One year (in advance) | 5.00 |

Entered at Duluth Postoffice as Second-Class Matter.

DULUTH WEEKLY HERALD.

| | |
|---|---|
| Per year | $1.00 |
| Six months | .50 |
| Three months | .25 |

## LARGEST CIRCULATION IN DULUTH

TO SUBSCRIBERS:

It is important when desiring the address of your paper changed to give both old and new addresses.


## PUBLICITY OF ACCIDENTS.

The recent announcement that the Harriman roads will adopt a policy of full publicity regarding accidents is encouraging. It shows that public sentiment is a potent and growing force, for nothing else than public sentiment brought about this innovation, unless perhaps it was, as some commentators have stated, the publicity clause of the rate regulation law.

The object of publicity, of course, is to enable the railroad, the public and the officers of the law to place the responsibility with accuracy and justice.

The best remedy for accidents will be found in publicity, because where all the facts are known widely there should be no trouble about locating the responsibility, and when that is done the rest is easy.

In the past the traditional railroad policy regarding accidents has been to keep them as quiet as possible. If it could have been arranged to keep them out of the newspapers altogether, the railroads would have liked it very much. That being impossible, the policy has usually been to make it as difficult as possible for the newspapers to get the facts. There is an old story, illustrating this, of a railroad accident in which one of the chief officers of the road was badly hurt, and was found beside the track, with two or three broken limbs, half a dozen smashed ribs, and bruises too numerous to mention. A reporter asked him for information about the accident.

"Accident?" exclaimed the railroad man with as much asperity as his damaged condition would permit. "I have heard of no accident."

In view of this previous practice, the public will be blameless if it looks distrustfully upon reports of accidents from railroad sources. It is too much to hope that these reports will be thorough and candid at first. Many accidents are obviously due to niggardly financial policies, and it is rather improbable that any railroad will be willing to carry its policy of publicity so far as to admit any facts warranting such a conclusion. Where a train is wrecked, for instance, and the day coaches, being frail and inflammable, are crushed and burned, killing many of their passengers, it is highly improbable that any railroad, in making public the facts about the accident, will candidly admit that it ought to have replaced those fragile cars long before with newer and safer coaches.

To be practical, publicity must include all the facts relating to accidents. It must make clear whether the management, the employes or the patrons are at fault. Without such full publicity there is no certain way to locate responsibility, and without that there is no way to prevent repetitions.

But it is a start in the right direction when one of the greatest systems in the country issues orders requiring full publicity.

## UNWRITTEN LAW REBUKED.

The Iowa supreme court is entitled to a passing salutation of respect and esteem for its recent finding in relation to the "unwritten law."

An attorney, defending a murderer, appealed to the unwritten law as justifying the taking of life by "the natural protector of a woman's honor."

When the case got up to the supreme court, that body sternly said: "This statement has no foundation in law or in fact."

Then, by way of rebuke to the attorney who had made the plea, it added: "And it is highly important that no such appeals be made. It was the duty of this attorney to discourage the very thing he was countenancing."

Good for Iowa and its supreme court! We need such decisions. Without a few more of them, absurd appeals to the "brainstorm theory" and to the "unwritten law" which makes for lawlessness will make murder an everyday incident, and conviction and punishment a rarity.

This decision tastes much better than the miscarriage of justice that recently ocurred in Virginia, when a drunken man masquerading as a gentleman took the law into his own hands, convicted, sentenced and executed a suspect, and was then freed by the assistance of the judge before whom he was tried.

## BRYCE AND OKLAHOMA.

Some of the ultra-Republican newspapers of the country have lately shown a disposition to chide Ambassador Bryce because he approved the proposed Oklahoma state constitution in a recent speech. They have gone so far as to make comparisons with the deplorable Sackville-West letter, which resulted in a former British diplomat's retirement from this country in disgrace.

Nothing could be more absurd. There is no more relation between the Sackville-West incident and Ambassador Bryce's passing comment upon the Oklahoma constitution than there was between the Boston Tea Party and the dullest stump speech of the last national campaign.

Ambassador Bryce is an expert in democratic government. He understands the theory of our government more fully, perhaps, than most of our statesmen, and his "American Commonwealth" is a textbook in our schools. When he happened to observe the birth of a new state, and upon looking over the provisions of its constitution happened to find them to his taste, he had a perfect right not only as an expert in political philosophy but even as a diplomat, to express his views.

The trouble with Oklahoma is that it is hopelessly Democratic, and that if it is permitted to become a state according to program it will in all probability add some Democratic votes to the electoral college.

There is nothing wrong with its proposed constitution. Its provisions include some principles that are largely theories, perhaps, but they are theories that have a large following, and that it is good public policy to put into practice, if only for a trial. It is not the constitution that is the matter with Oklahoma. The constitution is merely the excuse. The only trouble with Oklahoma is that possibility of Democratic electoral votes, because of which some of the Republican partisans of the old type, men whose idea is that justice, reason, decency and everything else that is fair and honorable must make way for the more important consideration of party success, would like to see statehood postponed until after the next presidential election.

That is the whole story. The only reason Ambassador Bryce has incurred the displeasure of these ardent partisans is that his commendation of the constitution of Oklahoma will carry large weight with the public, and make less plausible as an excuse for postponing statehood the criticisms of the proposed fundamental law of Oklahoma.

The whole movement to head off statehood is so absurd and unjust that it will have no sympathy among fair-minded citizens of any party. The recent reference to the constitution of Oklahoma by Ambassador Bryce will do him no harm with the American people, but it will do much harm to the plans of Republican statesmen who would deny statehood to a territory that is more entitled to it than a dozen older states, on the pretext that there is something the matter with its constitution.

## INEFFECTIVE PUNISHMENT.

After some futile conversation between the court and Mr. Rockefeller, and some testimony from underlings of the Standard Oil company that was rather more to the point, Judge Landis in Chicago yesterday announced that he would sentence the Standard Oil company of Indiana, a fledgling of the greater Standard Oil company of New Jersey, on Aug. 3.

Now of course the Standard Oil company of Indiana cannot be sent to jail, much as everybody would like to see it done. Under the present proceeding and the present law not even its officers can be sentenced to jail. All that the court can do is to impose a fine, and that is what will be done next month.

It will be some satisfaction to see the Standard Oil company punished for using illegal railroad rates, because that is the kind of food upon which it has grown so great. But public enthusiasm about this thing of fining the trusts is not nearly so spontaneous and fervid as it was at first. Then it seemed a just retribution when a court mulcted a trust a great heap of money in fines out of its ill-gotten store, and there was much public satisfaction with such procedures.

Now that it is more generally realized, however, that all the trust has to do is to put the screw a bit tighter on the people and make them yield enough more than the ordinary prices to make up the amount of the fine and enough over to salve the wounded feelings of the trust, it isn't half so much fun as it was at first.

So long as there is nothing done but to impose fines, there can be no public relief. Indeed, every fine only makes the public burden heavier. We investigate trusts, we indict them, try them and convict them, and still the people suffer from high prices.

They will continue to suffer until it is possible to punish a few trust magnates for improper practices by sending them to jail.

## HARVESTS THE YEAR AROUND.

Whether it is practical or not, the Crop Reporter, a publication of the agricultural department of the federal government, makes a suggestion that is extremely attractive and interesting.

It is that the business of harvesting crops shall become a vocation by itself, with skilled and practical hands to handle it every year.

This would be a vast relief from present conditions, wherein the agricultural sections are embarrassed every year by a shortage of harvest hands, and wherein the labor is performed by a shifting mass of workers, many of them without previous experience or incentive to become proficient.

It may not be so impracticable as it would seem in view of the fact that the harvest season is always short, and that permanently-located men who had become professional harvest hands would be out of work the greater part of the year unless they had another business to which they could apply them outside of harvest time. The Crop Reporter is edited by the scientists and practical men of the department, and what it says is always worth thinking about.

The fact is that there is not a month in the year when harvest hands are not needed somewhere. In January they are busy in Australia, New Zealand, Chile and the Argentine Republic. In February and March they are working in Upper Egypt and India. In April Lower Egypt, India, Syria, Cyprus, Persia, Asia Minor, Mexico and Cuba call them. In May they are needed in Texas, Algeria, Central Asia, China, Japan and Morocco. In June they are working in California, Oregon, Mississippi, Alabama, Georgia, North Carolina, South Carolina, Tennessee, Virginia, Kentucky, Kansas, Arkansas, Utah, Colorado, Missouri, Turkey, Greece, Italy, Spain, Portugal and Southern France. In July they are called to New England, New York, Pennsylvania, Ohio, Indiana, Michigan, Illinois, Iowa, Wisconsin, Southern Minnesota, Nebraska, Upper Canada, Roumania, Bulgaria, Austria, Hungary, Southern Russia, Germany, Switzerland and Southern England. In August they are in demand in Central and Northern Minnesota, the Dakotas, Manitoba, Lower Canada, Columbia, Belgium, Holland, Great Britain, Denmark, Poland and Central Russia. In September and October there is work in Scotland, Sweden, Norway and Northern Russia. In November Peru and South Africa call for help. And in December there is work to do in Burmah and New South Wales.

It is true that there is work on this continent only during five months, from April to August, and the Crop Reporter does not explain just how the professional harvest hand is to cover the rest of the world without spending so much time in traveling that he will have little time in which to earn his traveling expenses.

But it is probably true that if there could be some concerted effort, aided by the railroads, to start harvest hands in April in Mexico, and to bring them north to finish in August in the spring wheat country, that conditions could be much improved.

---

This weather is hard to beat, and it shows Duluth once more to be specially favored by nature.

---

Bet when Schmitz hears people talk about the "San Francisco disaster" he never thinks about the earthquake any more.

---

Hibbing's baseball fans are feeling cocky. Says the Tribune of that city: "Wouldn't we like to get a swat at Winnipeg now?"

---

So many people have said that they wouldn't hang a yellow dog on Orchard's testimony that the yellow dogs of the country ought to feel reasonably safe by this time.

## HOTEL GOSSIP.

"When a man starts in to raise poultry or live stock, all is lost," said O. M. Johnson of Grand Forks, N. D., at the St. Louis. "He gets the fad fever worse than the amateur photographer. He sees, nothing, thinks nothing and eats nothing but chicken. The eating comes when he begins to thin out his common stock to be replaced by higher breeds. He begins in the first place by keeping a hen, to produce an occasional fresh egg, and at first contents himself with plain, common chickens, but presently he meets other amateur chicken fanciers, and is lured to invest in 'breeds.'

"Eggs become a more side issue with him, and he devotes his time and best energies to the raising of prize fowls. He neglects his family and mortgages his home to raise a red Dorking rooster that is too proud to associate with him. He becomes valet to his pet. And he gets nothing by it, for he buys his eating eggs at a grocery store and preserves those of his hens in a glass case. There are so many of these lost souls in every large city that they form associations and hold annual exhibits. They have lost interest in the tariff, politics, religion and all worthy matters, and follow after poultry to the end.

"There is no reasoning with them. They will tell you that their's is a passion that must eventually uplift the standard of American poultry, and that the hen is the foundation of our national prosperity. And when you come to think of it, perhaps they are right. We who meddle with the so-called great issues of the day usually get them so twisted that they work harm, while the poultry fancier does no injury except to his own bank account."

* * *

"This has been an exceptionally good year thus far for railroad construction, and all other forms of out-door contract work, in Minnesota and Wisconsin," said T. G. Peters of St. Paul at the Lenox. "The spring was a little late in getting started, but when it did arrive there was much less rain than usual. Particularly was this true of the Lake Superior region. Contractors generally figure on rain at least half the time in Northern Wisconsin and Minnesota during the months of May and June, and figure their contract prices accordingly. A dry season means just that much greater profits for them.

"In 1905, you will remember, it rained most of the time hereabouts. I think there was an average of four or five days of rain a week for about two months. The contractors were in despair, and a good many of them lost a lot of money. It was hard to keep men, for labor is paid at so much per day while actually employed, and when the weather was bad no outdoor work could be done, and therefore the men were lying idle, with no money coming in. They had to pay board right along, however, and naturally this condition of affairs did not appeal very strongly to them.

"The result was that they were quitting their jobs constantly, and it kept the contractors busy getting others to take their places. It was the same with men with teams, and where contractors owned their own teams they had to let the horses remain in the stables a good part of the time, eating their heads off, and doing nothing to pay for their board. This year it has been different, and the contractors have had a chance to make up their losses of a year ago. The weather has been first-class for outdoor work for the last two or three months, and fine progress has been made with all the railroad work that has been carried on."

* * *

At the McKay: E. G. Hall, Huntley, Minn.; Mr. and Mrs. B. C. Graves, Zumbrota, Minn.; W. S. Drake, M. Schonsby, Blue Earth, Minn.; Mrs. L. J. Coryell, Two Harbors; Mr. and Mrs. H. S. Gilbert, Pine River, Minn.; W. McGrath, St. Paul; Mrs. W. P. Barrett, Miss Hart, St. Paul; Mrs. McCormick and daughter, Grand Rapids, Minn.; Mr. and Mrs. J. W. Stringer, Minneapolis; W. W. Jewell, Prince Island; Mr. and Mrs. J. E. Hart, Hibbing; J. Keyes, International Falls, Minn.; W. S. Sundsley, Minneapolis; Mr. and Mrs. A. L. Pringle, Hibbing; Mr. and Mrs. J. O. Gamble, Sioux City, Ia.; W. M. Compton, Kasson, Minn.; G. O. Gunhus, Kenyon, Minn.; C. G. Sedgwick, F. F. Carlson, Minneapolis; H. M. Dixon, Cloquet; Mr. and Mrs. F. Coleman, Ashland; C. H. Laing, Pine City; A. Schiegel, Mankato, Minn.; Miss Olson, Miss Danielson, Spokane, Wash.; G. A. Burns, Eveleth; Mr. and Mrs. W. C. Lowe, Port Arthur; J. Fleming, Two Harbors; Marion O. West, Sparta, Minn.; J. W. Osborne, Ely; M. S. Manitowoc, Wis.

* * *

At the Lenox: O. A. Larson, W. L. Weir, Minneapolis; G. Lester, Fairmont, Minn.; R. D. Smith, Chicago; F. B. Willow River, Minn.; W. F. McClelland, Rockwell, Iowa; Mr. and Mrs. E. C. Rudd, Virginia; A. Toettcher, Hibbing; D. Sapinfield, Columbus, Ohio; A. Lieberman, Bovey, Minn.; F. McGinty, Pine City, Minn.; J. Jones, Cloquet, Minn.; W. H. Pond, Wilde, Minn.; L. S. Hammel, Minneapolis; G. W. Buck, St. Paul; C. M. Webb, Chicago; F. J. Leonard, Mankato, Minn.; H. M. Hanson, R. R. Briggs, A. M. Smith, St. Paul; M. Garbett, Minneapolis; G. H. Woodhouse, O. Linden, J. Cox, P. Malk, Fargus Falls, Minn.; E. Swanson, L. McPike, Hibbing; Mr. and Mrs. A. M. Lawiston, Minneapolis; A. S. Hill, St. Paul; A. C. McCoy, Byron; G. Orr, A. M. Kiehle, Minneapolis; J. A. Beard, R. A. Beard, G. Horschman, St. Paul; W. J. Leland, Oshkosh, Wis.; T. B. Welch, C. C. Wright, A. Stewart, Ontario; N. P. Flodin, Marquette; C. McClure, Marquette; G. A. Cheney, C. B. King, Marion, Ohio; J. Dowling, Chisholm, Minn.; E. W. McMasters, St. Peter, Minn.; A. M. Swanson, Grand Rapids; Kate Cronin, Ellie Cronin, Chesley, Ont.; J. M. Martin, Virginia; C. Haley, H. W. West, Minneapolis; Mr. and Mrs. E. F. Kunkel, Chicago; W. F. Gaffrey, C. G. Gaffrey, T. Gaffrey, Detroit; W. J. Smith, Winnipeg; R. M. Whitaker, Rice Lake, Wis.; Mrs. M. W. Anderson, Marquette; E. Kerkbridge, Aitkin, Minn.

* * *

At the Spalding: Mr. and Mrs. R. B. Albertson, Seattle, Wash.; Miss Maud L. Pitcher, Spokane, Wash.; N. H. Lamb, Portland, Or.; A. G. Loughhead, Philadelphia; Mr. and Mrs. J. D. Adu, Minneapolis; H. E. Pence, J. D. Tussey, A. L. Belknap, H. P. Morrill, Minneapolis; W. Y. Cowan, Binghampton; W. Y. Cowan, Binghamton; W. M. Clark, St. Joseph, Mo.; G. O. Miller, White Rock, Minn.; J. B. Niemer, Butte, Mont.; G. M. Lesser, San Francisco; C. T. Chamberlain, St. Paul; B. M. Hungerford, Aitkin, Minn.; E. G. Armstrong, Stewartville, Minn.; P. E. Dowling, Eveleth; D. H. Taylor, Minneapolis; D. B. Gillies, Tonopah, Nev.; G. Schram, Bergen, Norway; W. Atchison, Minneapolis; Mrs. D. Clark, E. E. Gordon, Spokane, Wash.; T. Miner, Detroit; Mr. and Mrs. A. M. Anderson, Dodgeville, Wis.; G. T. Smith, Buffalo; T. Miner, Jr., Detroit; R. J. Sullivan, J. H. Farrell, Providence, R. I.; Mary E. Perry, Livingston, Mont.; Mr. and Mrs. H. S. Chalpan, Troy, N. Y.; Mr. and Mrs. L. Eaton, Iron Belt, Wis.; Mr. and Mrs. J. E. Stout, Monarch, Wyo.; Mr. and Mrs. A. L. Davidson, Winnipeg; F. E. Smith, Washburn, Wis.; L. M. Pike, Hibbing, W. J. Moe, J. Milligan, Calumet, Mich.; J. L. Nelson, Galena, Ill.; E. C. Durfrie, La Crosse, Wis.; W. S. Chance, St. Paul; Mrs. M. E. Trunner and child, Minneapolis; Sadie Norris, Minneapolis; G. H. Burl, Port Arthur; J. Finlayson, A. Cameron, Fort William; C. T. Baudle, Conneaut, Ohio; Mr. and Mrs. Wayland, D. McKellar, Mrs. Deacon, Cherdavoine, Hancock, Mich.; Mr. and Mrs. H. James, W. A. Hibkeman, Chicago; H. P. Ross, Idaho; M. F. Nolan, Winnipeg; E. M. McLaughlin, Mr. and Mrs. L. O. Kirbey, Winnipeg; W. C. Lellie, E. Smith, Fort William; O. D. Jackson, Bay City, Mich.; E. L. Mather, Saginaw, Mich.; Mr. and Mrs. H. Groman, Chicago; Mr. and Mrs. R. Gilmore, Bemidji; Mrs. Bertha Barney, Miss Blanche K. Barney, Detroit; Mrs. M. R. Rood, Oak Park, Ill.; E. Connor, Mrs. Connor, Washington.

* * *

At the St. Louis: J. R. English, Lutsen, Minn.; Josephine Montague, Armadine Page, Crookston; Edna L. Wertz, Spokane, Wash.; H. O. Rask, Hendrum, Minn.; J. H. Hasty, Rainy River, Minn.; E. H. Cornwall, Bemidji; E. S. Oakley, Mr. and Mrs. T. F. Rodwell, Miss E. Holden, Cass Lake, Minn.; R. A. Somers, Pork Bay, Minn.; G. E. Gilison, Wells, Minn.; E. Parfor, Josephine, Minn.; M. Kennedy, Wabasha, Minn.; R. Cosgrove, Melville, Minn.; H. Peterson, H. Hanson, Washburn, Wis.; Mr. and Mrs. F. B. Myers, Biwabik, Minn.; N. S. Swenson, St. Peter, Minn.; Mrs. W. Trebilcock, H. Trebilcock, A. Trebilcock, Baraboo, Wis.; M. H. Johnson, Fond du Lac, Wis.; S. H. Haynes, Red Wing, Minn.; J. A. Timpam, Waterville; D. Cronin, Bayfield, Wis.; C. A. Maud, Mrs. Maud, Miss Maud, Milwaukee; M. Hughes, Hibbing; J. T. Mahoney, Staples, Minn.; Mr. and Mrs. D. W. Owen, Birmingham, Ala.; J. Wright, Mrs. Wright, Miss Wright, Owen Sound; F. W. Tuffts, Long Prairie, Minn.; H. A. Rider, Little Falls, Minn.; N. McInnis, Eveleth; C. P. Norman, Coleraine, Minn.; G. H. Good, Winton, Minn.; J. M. Back, St. Paul; J. J. Barrett, Litchfield, Minn.; I. Crozier, Minneapolis; J. M. Dickey, St. Paul; A. Johnson, Feeley, Minn.; O. Swanson, Moose Lake, Minn.; B. Karon, Stevenson, Minn.; A. Karon, Chisholm, Minn.; D. A. Thompson, Denver, Colo.; J. A. Heath, Milaca, Minn.

## THE WEATHER.

Another day of perfect delight. This morning was warm, clear, bright, beautiful, with a warm sun and a cool breeze to make it so. Yesterday's highest temperature was 76 degs. and last night's lowest was 54 degs. The weather man looks for fair and cooler weather tonight and tomorrow.

A year ago today it was warm and pleasant.

The sun rose this morning at 4:22 and sets tonight at 8:04, making 15 hours and 42 minutes of sunshine.

Says Mr. Richardson of conditions: "Light showers fell during Monday or last night over the Ohio valley, Middle Atlantic and gulf states, South Dakota, Montana and Alberta due to barometric depressions centered over New Mexico and New England states. Very warm weather continues in the central valleys and South as a result of the stationary high pressure over gulf states. The Alberta high pressure now overlies the greater portion of the Northwest. Its easterly movement, in its relation to the New Mexico low pressure favors northeasterly winds and generally fair and cool weather in this locality tonight and Wednesday."

Following were yesterday's highest temperatures, as recorded by the weather bureau:

| | | | |
|---|---|---|---|
| Abilene | 78 | Marquette | 78 |
| Ashe ville | 88 | Medicine Hat | 80 |
| Atlanta | 94 | Memphis | 92 |
| Bismarck | 78 | Milwaukee | 86 |
| Boston | 84 | Minnedosa | 68 |
| Buffalo | 74 | Modena | 86 |
| Calro | 94 | Montgomery | 94 |
| Calgary | 74 | Moorhead | 76 |
| Charleston | 100 | New Orleans | 92 |
| Chicago | 86 | New York | 90 |
| Chelnnati | 92 | Norfolk | 94 |
| Concordia | 100 | Northfield | 78 |
| Davenport | 76 | North Platte | 86 |
| Denver | 92 | Oklahoma | 90 |
| Detroit | 76 | Omaha | 90 |
| Devils Lake | 72 | Phoenix | 100 |
| Dodge | 92 | Pierre | 76 |
| Duluth | 76 | Pittsburg | 86 |
| Edmonton | 72 | Port Arthur | 76 |
| El Paso | 92 | Portland, Or. | 80 |
| Escanaba | 82 | Prince Albert | 70 |
| Galveston | 88 | St. Louis | 94 |
| Grand Haven | 74 | St. Paul | 78 |
| Green Bay | 82 | San Antonio | 82 |
| Havre | 78 | San Francisco | 68 |
| Helena | 78 | Santa Fe | 82 |
| Houghton | 74 | S. Ste. Marie | 68 |
| Huron | 74 | Shreveport | 94 |
| Jacksonville | 94 | Spokane | 86 |
| Kamloops | 82 | Swift Current | 72 |
| Kansas City | 94 | Washington | 84 |
| Knoxville | 94 | Wichita | 94 |
| La Crosse | 88 | Williston | 74 |
| Lander | 82 | Winnemucca | 82 |
| Little Rock | 94 | Winnipeg | 74 |
| Los Angeles | 80 | Yellowstone | 72 |

Department of Agriculture, Weather Bureau, Duluth, July 9.—Local forecast for twenty-four hours ending at 7 p. m., Wednesday: Duluth, Superior and vicinity, including the Mesaba and Vermillion iron ranges: Partly cloudy tonight and Wednesday. Cooler tonight. Fresh northerly to easterly winds.

H. W. RICHARDSON,
Local Forecaster.

Chicago, July 9.—Forecasts until 7 p. m., Wednesday: Wisconsin: Fair except showers in extreme southern portion tonight. Cooler in southern portions tonight, Wednesday fair.

Minnesota: Fair tonight and Wednesday. Cooler in Northeast portion tonight.

North and South Dakota: Light variable winds. Fair weather tonight and Wednesday.

Lakes Michigan and Huron: Variable winds. Fair except showers over extreme southern portions tonight and Wednesday.

## LAUGHING GAS.

Philadelphia Ledger: "Was anybody drowned?"

"Well, not to speak of; just the fellows who'd rocked the boat."

---

Chicago Tribune: Physician—Your boy will pull through all right. He has a wonderful constitution

Mr. Tyte-Phist—I am glad to hear it, doctor. In making out your bill, of course, you will not make me pay for what his constitution has done in pulling him through.

---

Washington Herald: "They claim that Schmitz was the first violinist to boss a city."

"Well?"

"But there was Nero."

---

Baltimore American: "Ned, dear boy, I want you to enjoy yourself at this party. Now what can I do for you particularly?"

"Don't bother about me, old chap. Any old thing will do for me."

"Then I'll get you Miss Antique for a partner."

---

New York Sun: Stella—What was the summer resort like?

Bella—A hamlet, with Romeo left out.

---

Cleveland Plain Dealer: "The man carried off the highest honors in his class hopes to get a $900 instructorship in a Western college."

"How about the man at the foot of the class?"

"He's all right and tidy. One of the big base ball leagues has given him a three-year contract to pitch for it at $5,000 a year."

---

Washington Star: "Your enormous fortune has resulted in comfort and ease for yourself and your family."

"Well, I dunno that it has," answered Mr. Cumrox. "It has compelled mother and the girls to put in a terrible amount of hard work givin' me lessons in etiquette."

---

Baltimore American: Wooer—Sir, your daughter Kate loves me, and while she says I may take her, I do not want to rob you of her——

Father (dryly)—I see. Just a case of coats-Kate.

---

Philadelphia Press: "It's easy," began Mr. Jolley, "to obey the Biblical injunction when one's neighbor is a pretty girl."

"But surely," replied the bright girl next door, "it isn't easy for you.

"O, yes; I refer to the command to 'love thy neighbor.'"

"Yes, but the command is really 'love thy neighbor as thyself.'"

### Reflections of a Bachelor.

New York Press: The fastest way for a woman to put on weight is to sit on her husband's lap.

It is surprising how a watch acquires the habit of running backward to church.

The time a man thinks he would like to subscribe to a charity is when he hasn't any money.

Bargain sales are awfully lucky for men because their wives don't have a chance to buy them anything.

A girl generally has a good complexion when it comes from being tipped out of a hammock with a man.

### Soft Eventide.

O evening, with soft-sandaled feet,
How welcome to parched, thirsty lips
Your dew-cooled draught! Day's dust and heat
Dissolve, touched by your finger-tips.
—Boston Transcript.

## TWENTY YEARS AGO.

Taken From the Columns of The Herald of This Date, 1887.

***At the city council meeting last night, Mayor Sutphin delivered a strong roast to the health department, saying the city is the most unclean in the state, and Aldermen Dougherty, Bunnell and Armstrong were appointed a committee to investigate the department. The appointment of W. B. Fuller as city engineer was confirmed, and the services of James B. Fowler, the present incumbent, were terminated by resolution.

***At a meeting of the East End Improvement company, last evening, the following officers were elected: President, G. G. Hartley; vice president, C. M. Parkhurst; treasurer, George N. LaVaque; directors, M. B. Harrison, D. A. Petre, George W. Clark, A. H. Holgate and A. C. Weiss.

***Miss Carrie Fatoute of Rochester is making a few weeks' visit with Mrs. E. E. Weeks of this city.

***The present officers of Company K, Second regiment, M. N. G., are as follows: Henri DeWitt, captain; Charles T. Teare, first lieutenant; Eugene J. Poirier, second lieutenant; Joseph Dodge, Fred Eva, J. I. Thomas, sergeants; W. Feetham, sergeant and quartermaster; Bruce Nimmo, Louis Lange, Alexander McGregor, Ed C. Clow, J. Phillips, S. Oleson, corporals.

***This will be the most prosperous season ever known on the Great Lakes, but there is cause for weeping when we realize that the freight rate on a ton of coal from Buffalo to Duluth has doubled over last year, or advanced from 45 cents to 90 cents. This will bring the price of coal up to $9 or $10 a ton, or entirely out of the reach of many people. It is intimated that the advance is the result of a corner in coal, but dealers affirm that it is altogether due to advanced freight rates.

***Jim Murnane has issued a challenge in behalf of John P. Clow to fight any man of his weight.

***Will Reed, captain of last year's Duluth ball team, is leading the Reed City, Mich., team to victory in the Northern Michigan league.

***John Holmer, a German employed by H. S. Eaton in his hardware store, was drowned last evening in the bay opposite Dalley's mill, while bathing in company with his brother, Gottlieb. He was 24 years of age and unmarried.

***The following real estate transfers have been recorded:

J. H. and Martha Triggs to Edgar T. Achoon, lot 185, block 67, Second division, $2,400.

C. H. Clague to W. W. Sanford, lot 311, block 72, Second division, $3,150.

John C. Hunter to John R. Carey, lot 343, block 52, Second division, $6,000.

## MINNESOTA OPINIONS.

Sauk Center Herald: It would not hurt Minnesota to advertise her resources. When the new board of immigration is appointed possibly something will be done. We've got the best state in the Union and it will not do a bit of harm to parade the fact before the world. Get busy, somebody.

---

Paynesville Press: An exposition visitor at Jamestown was fined thirty dollars for kissing a girl. There is no denying that all we have heard of exposition prices is true.

---

Princeton Union: From the number of marked papers arriving weekly at this office from the Hoosier state one might be led to believe that Mr. Fairbanks had subsidized almost the entire Indiana press.

---

Brainerd Tribune: The man who cannot farm successfully in Northern Minnesota at present prices, with a fair average crop, would probably not be successful in anything.

---

Anoka Herald: Missouri is to give the 2-cent fare a trial of three months to see whether it will reduce the business of the railroads or not. Minnesota went Missouri one better in making that rate a law whether or no. But then Missouri has to be shown anyway.

---

Mille Lacs Pioneer: It is reported that Hon. R. C. Dunn, Judge Collins, Joel P. Heatwole and S. R. Van Sant will make up a fishing party which will pitch tent at Mille Lacs next week. We next expect to hear of Ben Tillman and Booker Washington coming to Mille Lacs for an outing together.

---

Madison Independent Press: We agree with the Minnesota Mascot that "truth crushed to earth will rise again," but in matters political you want to be sure that it was the truth that was crushed if you hope for a resurrection.

---

Little Falls Herald: The French ambassador to the United States says that Roosevelt is the greatest man in the Western hemisphere. That's a diplomat who knows his business.

---

Zumbrota News: A good man is bound to always get on top like the big strawberries in the box.

---

Hibbing Tribune: Seventeen of the prettiest girls of Ohio are going to tour Europe. What luck—for Europe!

---

Walker Pilot: When the farmers in Northern Minnesota get the favors the lumbermen have been receiving, we need have no fear of the road to Canada being any too well patronized.

### Sudden Wealth.

Indianapolis News: Notwithstanding the general prosperity that has prevailed in this country for some years and the rapid increase of wealth, there are still many persons who are not yet millionaires. Numerous, indeed, are those who may be classed as still in quite moderate circumstances. Not every person becomes a millionaire at a jump. Among these poor but honest people one often hears men discuss what they would do if they were millionaires. Not being able to build brownstone front or Indiana limestone residences of the colonial style, their like to indulge in the cheaper pleasure of building castles in the air and of telling what they would do if sudden wealth should come to them. As a general rule, their program involves schemes of large philanthropy and beautiful altruism.

### He Didn't Forget.

Harper's: Hearing my little nephew say his evening prayer is a big contract, for Solomon's at the dedication of the temple was shorter than his average. But there's nothing mean about the child, and as he belongs, on both sides of his house to a big family, his individual petitions for all those who have a drop of his blood in their veins, and everyone who has married into the family, are exhaustive and exhausting. Sometimes he loses count and "begins all over again."

One night, after a hearing that would have tired the patience of Job, I thought I saw signs of a broken thread of petition, and fearing the child might stipulate that he "begin again," I suggested as a proper finale, "and God bless all my dear friends." But he started up with red cheeks and a stamp of his small foot.

"You've got no business to say that to me, auntie," he cried. "I hadn't forgot. I only stopped to get my wind!"

### Pointed Paragraphs.

Chicago News: Fortunate is the milkmaid who has no kick coming.

Unless you strive for your rights you are apt to get left.

This world remembers the man who dies game—for a day.

A man never gets dyspepsia from eating the things he dislikes.

There are many high-salaried teachers in the school of experience.

Marriage is responsible for the destruction of many happy delusions.

A woman who gossips is bad enough, but a man who listens to gossip is worse.

When a girl can't sing and refuses to try she deserves more than a pleasant look.

### Saw Wood!

Oh, soft is the bank by the murmuring stream.
A nook
By a brook.
Is a fine place to dream.

'Tis now Nature smiles in her merriest mood.
But, pitt!
What's the ditt!
We have got to saw wood!
—Philadelphia Bulletin.

### Regrets for Her Organ.

Holton, Mo., Banner: We regret to learn that Mrs. Walter Smith, one of our leaders of fashion, tripped over a rug while chasing the cat out of the house the other day and landed on her nose and badly disfigured that organ. The Banner tenders her its heartfelt sympathies. We too have our sorrows and our dark hours.

## A LAND OF PROMISE.

J. E. Reynolds in Mankota Free Press: Northern Minnesota is a land of promise, of almost limitless resources and immeasurable possibilities. Its future greatness is assured. There is no guesswork wrapped around its development. There is no drawback attached to its industrial growth and expansion, and above all it has the makings of the finest dairy country in the United States, if not in the world. It is destined to become the great agricultural section of the Northwest. Those who have never visited that vast domain which lies north, northeast and northwest of the Twin Cities have no appreciation of the immense amount of wealth that must come from the bowels of the earth, the timber, and the soil, the productiveness of which is a surprise to those who have investigated crop conditions. There is room in that north country for thousands upon thousands of people, and the day is not far distant when immigration will move swiftly in that direction and the land will be made to blossom as the rose. There are riches for those who do settle up and develop Northern Minnesota.

### Theodore's Soliloquy.

St. Louis Republic: To run or not run: that is the question: Whether 'tis nobler in the mind to suffer the slings and arrows of a third-term candidacy, or to quit the strenuous life and live in peace. To quit; to be a dead one; and by quitting say we end the heart-ache, and the thousand natural shocks the executive is heir to, 'tis a consummation devoutly to be wished—and besides I've promised. To quit; to be a dead one—oh, ambition! There's the rub. To see Bill Taft or Bryan in my place, that gives me pause. To quit, and don a toga or a cap and gown, 'twould make calamity of life. Better the whips and scorns of politics, the conspirator's wrong, the proud editor's contumely, the pangs of tariff revision, the anti-trust law's delay, the insolence of Tillman, and the spurns that patient civil service of the unworthy takes.

Shall I my quietus make with the bare bodkin of that nominal promise uttered in the excitement of victory, and journey to the land of Has-Beens from whose bourn no traveler returns? The dread of being overshadowed by some newer idol puzzles the will in spite of promise, and makes us rather teddybear those ills we have than fly to others that we know not of. Thus would politics and ambition make third-timers of us all, while conscience and fear of becoming a member of our own Ananias club does make us cowards; and thus the native hue of legislative resolutions is sicklied o'er with the pale cast of prudence, and enterprises of great pith and moment with this regard their big sticks thrown away and lose the name of strenuous. Soft you now! The fair Columbia. Nymph, in thy orisons be all my sins remembered.

### Had the Court on the Defensive.

Law Notes: During the trial of an assault and battery case before a newly elected justice of the peace down in Florida, the attorney for the defense, in his speech to the jury, criticised rather vigorously some of the justice's rulings on points of evidence. The old fellow stormed uneasily in his seat until he could stand it no longer, when he sprang up and shouted: "I object to this kind of argument, suh." The lawyer paused a moment and then replied with grave dignity: "Your objection is overruled, suh." The justice swallowed hard, but realizing that it was his duty to preserve the legal technicalities, he slowly subsided into his chair and announced in humble tones: "Then the state takes an exception, suh." Then meekly bowing his head he awaited the further pleasure of the attorney.

### There Are Others.

Law Notes: We should like to know the lad who writes the editorials for the Lexington, Ky., Herald. As a describer he occupies a pinnacle all by himself. Recently he dipped his pen in the vinegar and remarked of a local lawyer that he was an attorney at law "by the grace of Kentucky's low standard of admission to the bar and the negligence of the Bar association in maintaining its standard of ethics." If that isn't fair to middling, we'd like to know.

### "Higher Law" Anarchy.

Indianapolis News: It really seems almost a waste of time for courts to try cases when the "higher law" is invoked. Why should not some state frankly accept the situation and place on the statute books some such simple declaration as this: "Any man shall have the right to kill any other man that has insulted or that he supposes has insulted a woman of his family?" That would give private vengeance a legal, as well as a sentimental, status, and hasten the progress to anarchy.


AMUSEMENTS.

LYCEUM | TONIGHT
Opening Stock Season--The
MACK-LEONE CO.
In Hall Caine's Masterpiece
"THE CHRISTIAN!"
Prices, 10c, 25c, 50c—Mat. 10c, 25c

Both 'phones: Old, 1913. New, 1855-D.
BIJOU
J. S. MAITLAND, Mgr.
MATINEE TOMORROW, 10c.
July 8 and Week Grand Array of VAUD

# STRAIN TOO GREAT.

**Hundreds of Duluth Readers Find Daily Toil a Burden.**

The hustle and worry of business men,
The hard work and stooping of workmen,
The woman's household cares,
Are too great a strain on the kidneys.
Backache, headache, sideache,
Kidney troubles, urinary troubles follow.
A Duluth citizen tells you how to cure them all.

Engineer James Root, better known as "Jim" Root, the heroic engineer of the St. Paul & Duluth limited, says: "For many years I was troubled with my kidneys, and had pains and soreness across the small of my back. The kidney secretions at times presented an unnatural appearance, and I was run down. I saw Doan's Kidney Pills advertised and procured a box and used them. From the prompt, satisfactory results obtained I can speak of them only in the highest terms of praise. Doan's Kidney Pills are all and more than they are represented to be. I can also say a word for Doan's Ointment. I used it for itching hemorrhoids, and it gave me prompt and permanent relief."

For sale by all dealers. Price 50 cents. Foster-Milburn Co., Buffalo, New York, sole agents for the United States.

Remember the name—Doan's—and take no other.

# TELEGRAPH COMPANIES

## To be Investigated by Referee Appointed by Supreme Court.

New York, July 9.—Acting on a petition filed by Attorney General William S. Jackson, Justice M. W. Platzek, in the supreme court yesterday appointed R. Burnham Moffat, an attorney to take evidence based on the attorney general's allegations that the Postal Telegraph & Cable company, and the Western Union Telegraph company have formed an illegal combine to increase rates in New York and other states. Mr. Moffatt announced this yesterday evening that the first hearing in the matter would be held at his office on Wall street, July 16.

In his petition Attorney General Jackson charges that the alleged combine was formed in this city last January and is a monopoly in restraint of competition in the telegraph business. He asks that Robert C. Clowry, Clarence H. MacKay, George J. Gould, E. H. Harriman, Morris K. Jessup and other officials of both companies be summoned to produce records, books, etc., and to give testimony before the referee as to the existence of the alleged combination.

The attorney general said last night that his department for about two months has been making an investigation of the alleged combination between the two telegraph companies. Among the curious things he discovered, he said, was that the rates to and from Albany have not been in any wise altered, and that rates have not been molested to or from the capital of any other state. Other rates, however, in many instances had been increased said Mr. Jackson.

President MacKay of the Postal company, declined last night to make any statement regarding the matter. President Clowry of the Western Union could not be found.

# SCALY ERUPTIONS COVERED HIS BODY

## Itched Constantly—Scratched Until Blood Flowed—Suffered 10 Years—Doctors and Medicines Were Fruitless—Tries Cuticura and Is Completely Cured

## BY THREE BOXES OF CUTICURA OINTMENT

"When I was about nine years old small sores appeared on each of my lower limbs. I scratched them with a brass pin and shortly afterwards both of those limbs became so sore that I could scarcely walk. When I had been suffering for about a month the sores began to heal, but small scaly eruptions appeared where the sores had been. From that time onward I was troubled by such severe itching that, until I became accustomed to it, I would scratch the sores until the blood began to flow. This would stop the itching for a few days; but scaly places would appear again and the itching would accompany them. After I suffered about ten years I made a renewed effort to effect a cure. The eruptions by this time had appeared on every part of my body except my face and hands. The best doctor in my native county advised me to use arsenic in small doses and a salve. I then used to bathe the sores in a mixture which gave almost intolerable pain. In addition I used other remedies, such as iodine, sulphur, zinc salve, ——'s Salve, —— Ointment, and in fact I was continually giving some remedy a fair trial, never using less than one or two boxes or bottles. All this was fruitless. Finally my hair began to fall out and I was rapidly becoming bald. I used ——'s ——, but it did no good. A few months after, having used almost everything else, I thought I would try Cuticura Ointment, having previously used Cuticura Soap and being pleased with it. After using three boxes I was completely cured, and my hair was restored, after fourteen years of suffering and an expenditure of at least $50 to $60 in vainly endeavoring to find a cure. I shall be glad to write to any one who may be interested in my cure. B. Hiram Mattingly, Vermillion, S. Dak., Aug. 18, 1906."

Sold throughout the world. Potter Drug & Chem. Corp., Sole Props., Boston, Mass.

Mailed Free, Booklet on the Skin and Blood.

# WEST END

# BIRDS WERE HOMELESS

## Office Girls Take Little Sparrows in Out of Cold.

## The Tearing Down of Awnings Wrecks Many Nests.

Had it not been for some of the girls who work in offices in the Irwin-Sloan block, Twentieth avenue west and Superior street, a number of very little birds would have been homeless yesterday.

Old awnings on the second story windows were taken down, to be replaced by new ones, and the process resulted in the removal of a dozen birds' nests, some of which contained offspring nearly ready to fly.

To be sure the birds were only the common sparrows, but the hearts of the girls were touched, just the same, and they promptly took charge of the homeless flutterers.

In the melee which came with the tearing down of awnings and nests, all the birds in the neighborhood who could fly made their escape. The small ones—the toddlers—were left to their fate.

But the girls have rigged up nests for them, and propose to look after their wants until they are able to fly, which time they think will come within the course of a few days.

## FALLS TO HIS DEATH.

### Dock Hand Loses His Balance and Tumbles Into Boat.

Anton Colon, aged 38 years, was instantly killed at the Missabe ore dock, No. 2, last night, by falling from the top of the structure into the hold of the schooner Antrim, which was loading ore. Colon landed in the boat head first, and his head was so jammed down on his body as to be beyond recognition.

Colon was fixing some rigging on the dock, when he lost his balance and fell. The remains were taken to Stewart's undertaking rooms. It is not known whether the dead man had any relatives here or not. It is said he was a single man.

## SEVERAL DEALS MADE.

### Many New Buildings Are Going Up—Good Progress Made.

No cessation in the real estate boom and building activity in the West end has been noticeable as yet.

During the past week David Adams sold a new house, between Twenty-seventh and Twenty-eighth avenues west, on Fourth street, to Olaf Seaberg, for $2,600. Mr. Adams also disposed of a lot to Gunder Johnson.

Mr. Adams announces that he has bought some more lots, and is about to build six more new houses. All of them are in the West end.

The workers on the site of the Clyde Iron works plant now have the brick work on the main building up one story, and are making good progress on the rest of the plant. Brick work on the street railway company's new office building at the car barn has also begun.

The new grain warehouse and feed store of Nelson & Peterson, at Nineteenth avenue west and Michigan street, is about finished, and L. M. Johnson & Sons' new feed store, at Twenty-first avenue west and Michigan street, will soon be ready for occupancy. These two firms were forced to vacate their old quarters by the Wisconsin Central road.

### Gophers Are Camping.

Members of the Gopher Social club are camping on Spirit Lake. They will be there for two weeks.

For eight years past the members of the club have enjoyed an outing together on the Fourth of July, and the nation's birthday, which came last week, was no exception.

The club went to Pike Lake in tally-hoes and had a glorious day there. Among those in the party were: Misses Lillian Larson, Lillian Johnson, Edna Dice, Augot Johnson, Claudia Cox, Bertha Smouse, Bessie Furrier, Lucille Kiern and Irene La Ronger, and Messrs. Fred Hoffman, Al Swanstrom, Frank Glover, Walter Matheson, Grover Kiern, Earl Tetu, Arthur Sutherland, Leo Marlow and George Hawkins.

### West End Shortrails.

Miss Marie Anderson has returned from St. Paul where she has been visiting for several months.

W. A. Close, formerly of Duluth, but now of Bayfield, Wis., is in the city this week. He is about to take his family to the Wisconsin town.

Dr. Greeley has returned from Waterman and Crystal Lake, Ill., where he has been visiting for two weeks.

Dr. A. Olson is expected home from his vacation today. He has been visiting his brother on the latter's North Dakota wheat farm.

Mrs. H. Pederson and Miss Anna Pederson of 223 Vernon street have left for Corsica, S. D. They will visit at other points in South Dakota, and in Iowa before returning.

Thomas Brooks of Denver is registered at the Esmond.

Miss Lillian Carlson of Minneapolis is visiting her cousin, Rev. C. A. Nelson of 2215 West Third street.

L. M. Johnson and family have moved into their new home at 2611 West Fourth street.

The Swedish Mission church will hold its annual Sunday school picnic Thursday, when the youngsters and their chaperones will make the trip to Fond du Lac on the steamer Newsboy.

The Parthinoe society of the Swedish Mission church will meet Thursday evening at the home of Mr. and Mrs. E. A. Wilson of 2829 West Second street.

F. Gooler and wife of Scanlon, Minn., are at the Esmond.

George Jewell received word Sunday of the sudden death at Glindon Sunday of his sister, Mrs. J. Webb. He left at once to attend the funeral.

James Preston of 2508 West Second street is laid up with a carbuncle on his right arm.

Miss Anna Clavert, daughter of Mayor Calvert of Port Arthur, has been the guest this week of Mr. and Mrs. David Adams.

W. H. Leonard and daughter returned the first of the week from Fond du Lac, Wis. Miss Leonard had been there for some time past for her health. Mr. Leonard visited for two weeks in the Wisconsin city. Miss Leonard returns to Duluth much improved in health.

Alderman Kennedy has secured the contracts for the erection of several new houses in the West end. Mr. Kennedy was actively engaged in this work some years ago, but had retired.

Oscar Strom will move into his new residence at 2726 West Fourth street tomorrow.

A. C. Wood of Delaware, Ohio, is a guest at the Esmond.

N. McKinney of Two Harbors is registered at the Esmond.

Miss Lillian and August Johnson have gone to Calumet, where they will visit for a few weeks.

The W. W. A. drill team of Duluth camp, No. 2341 is giving dances every Tuesday evening at Lincoln Park pavillion.


# F. S. KELLY FURNITURE CO

EAST & WEST 4TH ST. — WEST DULUTH—WEST 3RD ST. — INTERSTATE. — ALL CARS BRING YOU RIGHT TO THIS STORE

WE FURNISH YOUR HOME COMPLETE EASY PAYMENTS.

HUNTER'S PARK. — SUPERIOR ST. — LAKESIDE. — GET OFF AT THIRD AVENUE WEST

226-228 W. SUP. ST.

# JULY CLEARANCE SALE CONTINUES THIS WEEK

This sale is proving to be the best and most complete clearance sale we have ever had—Many rare values here during this sale that you seldom get even at this store. No matter what you may want in Furniture or Housefurnishings, we want you to visit this store and see the many fine values offered in this "Great Sale."

## YOUR CREDIT IS GOOD AT THIS SALE

### $18.00 IRON BEDS FOR $12.75

These Beds are exactly like cut—are made of all malleable iron and steel, choice Vernis Martin finish and green, blue and cream. Bed is very heavy and massive, and a fine value at the regular price of $18—special sale,

**$12.75**

### Our Line of Iron and Brass Beds

Must be seen to be appreciated. We are showing the largest and best assorted stock of Iron and Brass Beds ever shown in Duluth, and every one a bargain at its price. The prices run from **$1.20 up to $150.**

### $3.25 PARLOR ROCKERS $1.95

We are showing a handsome line of medium and fine parlor Rockers in every wood and finish worth while. Not a Rocker like cut, but with plain top—made of solid golden birch —has wood seat, extra large and roomy —entire rocker is finely polished and finished and a good value at the regular price of $3.25. Choice of golden or mahogany finish—regular price $3.25—this sale .....**$1.95**

### $2.00 PARLOR TABLES $1.25

Big new line of medium and fine parlor tables just received, and we want you to see them. We offer special this week a table like cut, 24x24 in. square, with extra shelf below; heavy box rim around top. This table is made of solid hardwood or mahoganized birch. At this price you buy this table for less than the average dealer pays for it. Regular price, $2; special this sale—

**$1.25**

"There's a reason for everything," and there's a reason why

### COLUMBIA GRAPHOPHONES

are the best and highest type of talking machines on the market today. In fact, there are several reasons for this. One of the most important is in the construction of the sound reproducer and the aluminum arm that gives you the soft silvery tones to be found only in the COLUMBIA. Every other make of disc machine on the market is made with a cast-iron arm. Ours is aluminum, and this is exclusive with the COLUMBIA. On these machines we will make very liberal terms with you of payments, and if you have an old machine, we will take it as part payment on a new COLUMBIA.

**$1.00 PER WEEK**

**GOLD MOULDED RECORDS 25c.**
For cylinder machines; guaranteed the very best Gold Moulded Cylinder Record on the market today, and will fit any make of cylinder machine. Let us sell you your records in future.....25c

### DULUTH'S GREATEST CARPET AND RUG DEPARTMENT

Greatest you will find this department in every way. Greatest in size — greatest in quantity and quality of stocks carried—greatest in saving opportunities for you—and, last but not least, greatest in quick and efficient service. All Carpets bought here will be made, laid and lined **FREE.**

### $1.00 BRUSSELS CARPET 69c.

We place on special sale this week 500 yards of fine Tapestry Brussels Carpet in assorted patterns—fast colors—regular price and good value at $1.00 per yard—special this sale—made, laid and lined —for only, per yard .....**69c**

TRADE MARK

### AllWin FOLDING GO-CART

UPRIGHT, IN USE.

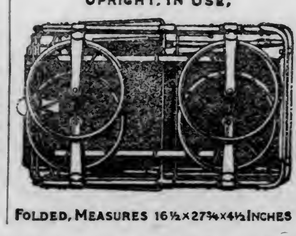

FOLDED, MEASURES 16½x27¾x4½ INCHES

### GO-CARTS AND CARRIAGES

LOOK FOR THIS NAME

When you look for a Folding Go-Cart and you will be sure to have the right one. "Allwin" Go-Carts can now be had with hoods instead of parasols, as shown in cut, and have all the appearance of the finest English perambulators. The cut below shows how compact the "Allwin" can be folded. The prices are

**$7.50, $10.00, $12.50, $15.00 and $17.50**

### GO-CARTS ½ PRICE

Now is the time we wish to make a complete clearance of certain lines of Go-Carts, and to do this immediately we put on sale tomorrow morning 22 Go-Carts—folders made of best rattan, and regularly selling at $9.00, $10.00 and $12.50. Your choice now at

**HALF PRICE AND LESS.**

### BUY YOUR STEEL RANGE NOW AND BE SURE YOU BUY A "STEWART"

Did you ever see a lady with a Stewart Stove or Range that did not like it—or that would part with it except for a new one of the same kind? It is safe to say you did not. Yet we have sold over 3,000 at the Head of the Lakes, and there are 15,000 in use in Northern Minnesota.

**A LIBERAL ALLOWANCE FOR YOUR OLD STOVE AS PART PAYMENT**

for any stove or range in the house. The balance you can arrange to pay on the very liberal terms of **$1.00 per week payments.**


## BOON FOR SKIN SUFFERERS

Based on the knowledge that diseases of the skin must be treated through the skin, D. D. D. Prescription strikes the germ that eats into the weak cuticle, and by destroying it destroys the cause of the disease. Though mild as a gargle and cleanly as pure water, D. D. D. Prescription is a powerful liquid in combating the germs of eczema, psoriasis, salt rheum, ringworm, dandruff and all forms of rash.

Originally a doctor's prescription, it is manufactured so that it may reach everybody, and is not therefore a "patent" medicine. Unprejudiced doctors prescribe it freely. No extravagant claims are made for it. Its strongest recommendation comes from thousands of persons who have been cured and their letters will be shown you at our drug store.

"I wish to state that D. D. D. has given wonderful results," says Henry Kazey of 617 Shawnee Street, Leavenworth, Kan. "As I am a barber in business I recommend it to all my customers, and it has given satisfaction to all."

Get a bottle of D. D. D. today, and it will give you INSTANT relief.

Lyceum Pharmacy, Duluth, Minn. Trade supplied by Leithhead Drug Co.

## THE PROGRAM IS ANNOUNCED

### Northwestern Coal Dealers Getting Ready for Meeting Here.

Congressman J. Adam Bede of Minnesota and Senator Crane of North Dakota, are among the speakers who will address the annual convention of the Northwestern Retail Coal Dealers' association, which will be held in Duluth, July 23 to 25.

Tuesday at 10 a. m., July 23, the address of welcome will be delivered by Mayor M. B. Cullum. T. J. Skellet will respond for the coal men. Congressman Bede will follow with an address on "The Relation of Coal to the Industries of the United States. Miss Adele McClaren will give a recitation.

The afternoon of the same day the delegates will hold their parade, which will be in charge of Lucius V. Hubbard, marshal. At 8 o'clock in the evening the delegates will go through with the mystic rites of the Korus Kation at Elks' hall, to be followed by a vaudeville program. At 11 o'clock the annual banquet of the Ko Koals will be held at the Spalding.

Wednesday morning Senator Crane of Cooperstown, N. D., will deliver an address on "The Benefits of the Association Work to the Public;" H. E. Smith of St. Paul will speak on "The Relations of Trade Journals and Local Newspapers to the Coal Trade," and there will be a general discussion of the following topics: "How Can a Retailer Collect a Short Weight Claim?" "Why Did the State and Federal Authorities Investigate the Northwestern Coal Dealers' association?" and "What Is the Least Margin a Coal Dealer Can Handle Coal For?"

On Wednesday afternoon the delegates will take a trip around the bay and up the St. Louis river on the steamer Newsboy. In the evening there will be a vaudeville entertainment and a smoker at the Metropolitan theater.

Thursday morning W. C. Goodnow will address the delegates on "How We Can Educate the Consumers to Lay in a Supply of Coal During the Summer Months," and the following topics will be given general discussion: "What Are the Correct Business Ethics of the Coal Trade?" "Has a Retailer a Legal or Moral Right to Refuse Merchantable Coal Sent Him Upon His Order?"

In the afternoon there will be a boulevard drive, and in the evening there will be a moonlight excursion and dance. The following committees have been appointed:

Parade—L. V. Hubbard, chairman; C. E. Tuttle, W. R. Hathburn, L. S. Gibbs and C. H. Allen. Entertainment—James Ferguson, chairman; L. Ferris, De Forest Pomeroy, R. H. Sessions, C. S. Carpenter. Applications( For Duluth and Superior)—R. H. Sessions, chairman; R. M. Seymour, William Goodwin; (For Minneapolis)—H. C. Hanford, chairman; Edward Furey, W. E. Spender, G. E. Andrews: (For St. Paul)—Arthur Robertson, Carl Hendry, Raymond Kelly, G. W. Newton and G. T. Daly.

## BURY WRONG BODY.

### Chicago Women Later Find Their Mother is Alive and Well.

Peoria, Ill., July 9.—As the result of a strange confusion of names and the mistake of a supposed daughter, the body of Mrs. Mary McCormick, an inmate of Bartonville asylum, who died last April, has been exhumed from the McCormick family lot in Geneseo and will be brought here this week for burial in the institution cemetery.

Up to last April there were two women patients in the asylum, one bearing the name of Mary McCormick and the other Mary McCormack. In April Mary McCormack died. In the meanwhile inquiries had come from Chicago from Miss Sadie McCormick asking about her mother.

As the woman who died had been sent to Bartonville from Dunning, it was supposed that the woman who wrote was her daughter and the sad news of her mother's death was sent on to her. A request followed to send the remains to Geneseo for burial and the funeral was held April 27.

Later an investigation which followed revealed the mistake and last week Mrs. Margaret Hensler of Chicago, another daughter, came to Bartonville and found her mother alive and well.

### A PORPOISE'S MEAL.

London Daily News: A correspondent at Kildysart, which is in county Clare, wired last night: "Great excitement was created this evening in the neighborhood of the quay by the appearance of a shoal of herrings pursued by a large company of porpoises. Rowboats were drawn across the mouth of the inlet and guns were brought into use for the destruction of the porpoises.

"These creatures, however, made a dash for liberty and with the exception of two which were shot they succeeded in getting through the line of boats. On opening the body of one of the dead porpoises a fisherman found it had devoured no less than a hundred-weight of herrings."


# Woman's Nightmare

No woman's happiness can be complete without children; it is her nature to love and want them as much so as it is to love the beautiful and pure. The critical ordeal through which the expectant mother must pass, however, is so fraught with dread, pain, suffering and danger, that the very thought of it fills her with apprehension and horror. There is no necessity for the reproduction of life to be either painful or dangerous. The use of **Mother's Friend** so prepares the system for the coming event that it is safely passed without any danger. This great and wonderful remedy is always applied externally and has carried thousands of women through the trying crisis without suffering.

# Mother's Friend

Send for free book containing information of priceless value to all expectant mothers.

The Bradfield Regulator Co., Atlanta, Ga.

# TO ACCEPT WILLINGLY

## Great Northern and Northern Pacific Will Not Fight Assessments.

## Provision Included in New Franchise Ordinances Before Council.

The fact that Duluth will never again have to fight a railroad wishing to come into the city, on the assessment question has been emphasized again. Both the Great Northern and the Northern Pacific, have signified that in future all new privileges to be granted them will be accepted willingly with the clause providing for assessments for improvements abutting their property included with them.

Last week the Northern Pacific was granted the right to construct a spur track on Travers street to the site to be occupied by the People's Brewing company, and the assessment proposition was included and accepted. In this case it is largely a matter of form, as the public improvements which will be made in this vicinity are very small and the expense would be inconsiderable. The ordinance committee, however, introduced it as a matter of principle, and in order that it might not be used in future as an argument by a railroad seeking to dodge the assessment clause.

It will be embodied, however, in the ordinance granting the Eastern Minnesota, in reality the Great Northern, the right to maintain trestle work from the Duluth end of the Interstate bridge to the present Great Northern trestle from Superior, crossing several streets and avenues in the lower Garfield avenue district.

It is understood between the city officials that the Great Northern will accept this assessment proposition without an objection. This agreemtnt is unofficial and was made simply by local officials, but they say that they are fairly confident that the head offices will back them up.

The Duluth & Thunder Bay company some time ago said that they would not fight the proposition, and as this line represents the Soo, Duluth, with the Great Northern and the Northern Pacific and the Wisconsin Central already in the fold, need have no fear of having to fight the local assessment battle over again.

# FAIRBANKS TO THE RESCUE

## Vice President Assists in Resuscitating Girl at Yellowstone Park.

Yellowstone Lake, Wyo., July 9.—Vice President Fairbanks was one of the heroes in what might have been a drowning in Yellowstone lake Sunday.

Miss Lena Wallace, a waitress at the Lake hotel, in attempting to step from a rowboat to the pier in front of the hotel, lost her balance and fell into water thirty feet deep. She had sunk twice before she was pulled out.

The vice president was sitting on the hotel piazza with Manager J. S. Gibbs, when the alarm was sounded. He and Gibbs started on a run for the pier, Fairbanks leading the way.

They arrived just as Miss Wallace was taken from the water and at once assumed charge of her. They carried her between them to the hotel and worked with her for half an hour, or until life had been restored.

Fairbanks took off his coat and vest, rolled up his sleeves and led the way in providing the assistance which is necessary in cases of this kind.

The vice president left here Monday afternoon for Seattle, where he is to deliver an address before the Christian Endeavor association.

**At Lester Park.**

Dancing Tuesdays and Thursdays.

**SPLIT SECONDS**

**HORSE TIMERS**

**ESTERLY**

**Spalding Hotel Jeweler**

**428 W. Superior Street**

# THE HERALD NEWSBOYS' PICNIC AT FOND DU LAC WAS A GREAT SUCCESS

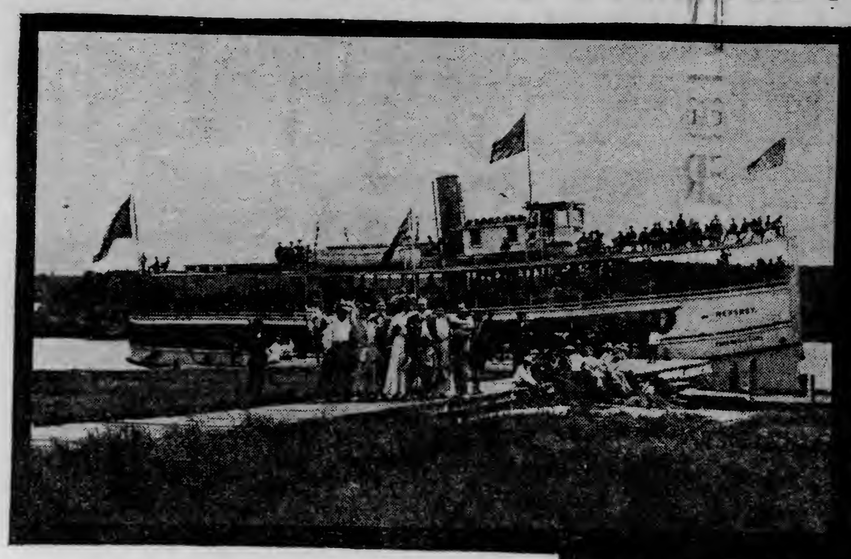

LANDING NEWSBOY AT FOND DU LAC.

After spending one of the pleasantest outings and field days in their lives, The Herald newsboys returned to the city late yesterday afternoon on the steamer Newsboy from Fond du Lac. The lads were physically tired out, but mentally they were living over the joys of the day and these will not be forgotten until the next outing a year from now. Yes, it is true, the boys were a little late in delivering the Herald last evening, but who cares, as long as the little merchants had a good time.

Nothing marred the pleasures of the day. The weather was ideal for such an occasion and there was not a single accident to cast gloom over the pleasures of the outing. Although exhausted for the time being last evening, the newsies awoke this morning much refreshed after the day out in the clear fresh air of Fond du Lac and they will start upon their duties from this time on with renewed effort.

The return trip on the Newsboy was begun about 3:30 and the little excursion steamer came along down the river at a good clip landing all of the lads at the Fifth avenue dock in safety. Capt. Harvey D. Clow always handles the newsboys in the best possible manner and yesterday was no exception. Before the vessel left her dock in the morning he had made every arrangement for the comfort and safety of the list of passengers.

Although the boys were especially orderly on both the trips on the river they made all the noise they wanted to and cheered their throats dry before the day was over. "What's the matter with Armstrong? He's all right!" was a favorite cry with the Herald boys during the trip while in turn others of their favorites were cheered to the echo.

The Herald baseball team, Jr., was victorious over the Superior Telegram team by the score of 3 to 5. It was a good snappy game and there was ginger to spare displayed on both sides. Duluth's pitcher was a little superior to his rival and was able to strike out quite a number of the opposing batters. All of The Herald team played good snappy ball. Frank W. Hamm umpired the game.

Besides the ball game there were various contests during the afternoon, and all of the boys had the best kind of a time. Several of the best known newsies of the city, among whom are Scotty Brown, Handy Hancock, Dutchy Jeronimus, Kid Gotken, and Knute Azensky, captain of The Herald ball team, all declared they had the best time of their lives, during the morning and afternoon.

The boys roamed at will over the park and were privileged to go "in swimmin" and enjoy themselves generally. One place which they kept away from, however, was the whirlpool in the river where one young lad was drowned on the Fourth of July. Life Saver Creighton of the local station, who went with the boys as a special officers, guarded over this place and would not allow the boys to venture into it. He declares that it is one of the worst places of its kind that he ever saw. The undercurrent is so strong that it will draw in the strongest swimmer and Mr. Creighton suggests that the spot should be marked off by the city officials.

During the whole day there was not an accident either at the park or on the boat. Capt. Clow of the Newsboy had made every arrangement for the safety of the boys while on the steamer and there was no chance for any of them to be injured. The trip up the river on the Newsboy is an excursion which should be enjoyed by every Duluthian and every person who visits this city.

—Photo by Herald Photographer.

DULUTH NEWSBOYS WINNING BALL TEAM.

A PORTION OF "DE GANG."

Following are the results of the contests:

Hundred yard dash for big boys—First, Louis Larson; second, Carl Rasmussen; third, Hohn McCisic; fourth, Matt Brown; fifth, C. Jeronimus.

Hundred yard dash for small boys—First, Lloyd Levine; second, Harold Johnson; third, John Shannon; fourth, William Smith; fifth, John Polinski.

All fours race—First, Geo. Spinard; second, Carl Rasmussen; third, R. Vanorium; fourth, John Halling; fifth, Matt Brown.

Three-legged race—First, Solheim and Evans; second, Spinard and Halling; third, Brown and Kreiz.

Leap frog race—First, Hollenbeck and Smith; second, Brown and Kreiz; third, Solheim and Evans.

The fast dressing race was not pulled off on account of lack of time.

In the paper throwing contest John Oakes won first prize, although the contest was close.

# MUSIC AND THE DRAMA

## TONIGHT'S ATTRACTIONS.

LYCEUM—Mack-Leone in "The Christian."
BIJOU—Vaudeville.

## MISS ALLEN PLEASES.

### "Twelfth Night" Gets Great Send Off at Lyceum.

CAST:

Orsino, duke of Illyria.....
.....William K. Harcourt
Gentlemen attending on the duke—
Valentine .....Leopold Lane
Curio .....C. H. Bates
Sir Toby Belch, uncle to Olivia.....
.....Fuller Mellish
Sir Andrew Aguecheek, Henry J. Hadfield
Malvolio, steward to Olivia.....
.....Sidney Herbert
Fabian, servant to Olivia.....
.....Frederick Forrester
Feste, a clown.....Lionel Hogarth
Sebastian, twin brother to Viola.....
.....Royal Tracy
Antonio, friend to Sebastian.....
.....C. Leslie Allen
A sea captain, friend to Viola.....
.....Myron Callee
A priest .....Wendell Hopkinson
First officer .....P. C. Hartigan
Olivia .....Miss Alison Skipworth
Maria, gentlewoman to Olivia.....
.....Miss Zeffie Tilbury
and
Viola, twin sister to Sebastian.....
.....Miss Allen
Sailors, Lords, Musicians and Attendants.

It is not often that Duluth play-goers are afforded a chance to see such a splendid theatrical production in mid-summer, or any other season for that matter, as was given last evening by Miss Viola Allen and her company, when they presented "Twelfth Night" at the Lyceum.

It was a treat such as will be remembered for many months to come by those who made up the large audience. The house was well filled by the representative theater-goers of the city, and Miss Allen was given an enthusiastic reception upon her return to Duluth after an absence of five or six years.

"Twelfth Night," Shakespeare's pretty little comedy, delighted Duluthians, but Miss Allen's wonderful interpretation of the role of Viola in the play was what carried them away in their enthusiasm. Her rich contralto voice is as full of charm and music as ever, and her face is as perfect as could be conceived. Her rendition of Viola will undoubtedly go down in history of dramatics as has also Ada Rhean's Catherine and Edmund Booth's "Hamlet."

The story of the "Twelfth Night" is probably too well known to need much explanation. Viola and Sebastian, twin brother and sister, are lost in a shipwreck and are separated before being rescued. Viola becomes a servant, disguised as a young man, in the house of Orsino, duke of Illyria, who is in love with Olivia. The duke sends Viola to the home of Olivia with his message of love, but she fails to respond and falls in love with the messenger Viola. The plot of the story is wound about the unique situations brought about by this condition of affairs. Sebastian finally appears upon the scene, is taken by Olivia for the duke's messenger. She makes love to him and thus everything ends happily for all concerned.

Of all the roles which have been played by Miss Allen, her Viola is best liked by the audiences who have seen it. She touched lightly on the comedy of the role, and only suggested the pathos of it. She played the earnest phases of the role with the most deep sincerity and her naturalness was wonderful.

The members of Miss Allen's company seem to be everyone meriting special praise. The company as a whole is unusually strong. The role of Sir Toby Belch taken by Fuller Mellish could not be perfected further and was a rare delight. Sidney Herbert's Malvolio is well done and Henry Hadfield's Andrew Aguecheee is very notable. Zeffie Tilbury, who does Maria deserves unusual praise. Lionel Hogarth, the court jester, is a true Shakespearean fool, Frederick Forrester as Fabian, Oliva's servant, acts the role with distinction and the part of Antonio by Leslie Allen is exceptional. The minor roles in the play are all taken by strong players and are played with unusual finish and distinction.

The audience was enthusiastic over the whole performance and this was evidenced by the tremendous applause which came from every part of the house as the curtain went down on the last act.

It being the end of the season for Miss Allen and her company, there was a little drama in real life enacted on the stage immediately following the close of the performance. The curtain was down, however, and all the audience knew of it was the sound of loud cheering from the members of the company as Miss Allen was made the recipient of a memorial by the company.

John J. Donnelly, Miss Allen's manager, made the presentation and Miss Allen replied with a neat little speech, her trembling voice showing the intense emotion which she felt. During the little drama the orchestra played "Auld Lang Syne," which was chorused by the company.

## GOOD BILL AT BIJOU.

### Week's Vaudeville Offerings Please the First Night Audiences.

The Bijou is offering a well balanced bill of vaudeville this week and last evening's audience was very enthusiastic ere the motion pictures came to spell good night.

Billy Hall and Jennie Colburn have an amusing skit called "The Swede and the Happy Girl." The Harrie-Beauregarde company has a dramatic episode called "The Country Judge," for which special scenery is carried.

Kelley and Calvert have a lively sidewalk conversation and Al H. Burton contributes a monologue that is quite as lively. Both these acts made good with last night's audience.

Woods and Rallon, musical artists, give a number of selections which please. Mr. Woods is a former Duluthian and has many friends in Duluth. Eddie Sawyer, gymnast, accomplishes some wonderful whirls and W. B. Scott sings the illustrated song. The moving pictures are good.

### "The Christian" at Lyceum.

The Mack-Leone company, one of the best stock companies in this country will open a short stock season at the Lyceum this evening. For the opening night the company will produce Hall Caine's masterpiece, "The Christian," a play that has always found great favor with Duluth theater-goers and which has been well received everywhere the Mack-Leone company has played. Manager C. A. Marshall of the Lyceum has been to no little pains in securing a company that he feels sure will meet the demands of the public here and in the Mack-Leone stock company it is believed that he has something that will fill the bill. The production this evening requires about fifty extra people and Manager Marshall is receiving applications for Duluth young people who may desire to view a home audience from behind the footlights.

**Wedding Occasion Gifts**

May be found at our store in large measure.

Suitable gifts may be found in handsome glassware, china and porcelains, Rookwood and other decorative pottery, Japanese goods of quality, chop plates and new things in copper and brass.

**G. A. KLEIN**
**JEWELER**
325 West Superior St.

# J. H. GRANDE BOUND OVER

## Fruit Man Held to Higher Court by California Justice.

## Plea That Court Had No Jurisdiction Turned Down.

Joseph H. Grande, the former commission man of this city, is in the Stockton county jail, Cal., awaiting the action of the next grand jury, to which he has been bound over by Justice Parker last week. The justice also refused to reduce the mount of Grande's bail, as he asked, saying that in view of Grande's actions while a fugitive from justice, he considered $3,000 very reasonable.

C. P. Drolla, attorney for Grande, maintained that the court in question had no jurisdiction in that the crime was committed outside of Stockton county, in Costa Rica county. In his decision, which is quoted at length in the Stockton papers, Justice Parker gives it as his opinion that the jurisdiction of the court was ample.

The California papers say that while Drolla was arguing the case, Grande wore a broad smile, as if confident that the question of jurisdiction would free him. "The smile came off this morning when the justice held him to answer for trial," the account says.

The California papers are making much of the fact that Grande is related to Mrs. Emma LeDoux, under sentence of death for murder. He is referred to as "the brother-in-law of Emma LeDoux" in a number of places. Mrs. LeDoux was Mrs. Grande's sister.

# MATTSON GETS APPOINTMENT

## Will Work With Green as Deputy Game Warden Here.

John Mattson of West Duluth has been appointed deputy game warden for this district by State Game Warden Carlos Avery to work in conjunction with Deputy Warden Green, who has found the extensive and difficult district a little too much for one man's supervision. The appointment will prove a popular one in Duluth.

Mr. Mattson is quite prominent here, especially among the Finnish population, and he is well known throughout the city. He is a brother of Gust Mattson, who became well known to hundreds of Duluthians while connected with one of the resorts at Isle Royale.

The district which Mr. Green has been handling alone is one of the hardest in the state and though he has given a goodly portion of his time to the work and has done all that he could to enforce the protective game laws in this portion of the state, the position is altogether too much for one man to handle. Mr. Mattson will not work as a subordinate to Mr. Green, but will simply work over the same territory with him.

A number of cases of deer being killed out of season have been reported lately among the campers and others who make their homes through the woods, and this is largely responsible for the addition to the game warden's force.

**Details About Low Fares East**

And through passenger service from Chicago over Pennsylvania Short lines furnished free on request to Jones, 108 S. Pinckney street, Madison, Wis.

**Removal.**

H. W. Coffin has moved his office to No. 112 Manhattan building. Zenith, 291; Duluth, 593.

**EXCURSION!**

Wednesday evening, July 10. Marine Band (20 pieces.) Steamer leaves Twenty-first avenue west, 8:30 p. m. Refreshments on board. Tickets, 25c.

# BOARDER'S PIPE STARTS BAD FIRE

## Two Houses at Proctor Are Destroyed With $6,000 Loss.

A fire that is supposed to have started from a lighted pipe left by a boarder in the cupalo of Edward Hegelson's house on Bayview Heights, about 6 o'clock yesterday afternoon, destroyed the building and the house of Charles Clement, which adjoins it. Both were two-story frame structures and burned down in less than an hour.

The estimated loss on each house is $3,000. Mr. Clement's building and contents were insured. A larger portion of the household goods were removed from the Clement house, but the loss on Hegelson's house was practically total. There were eighteen boarders in the last named place, and these lost all their clothing.

One of the features of the fire was the rescue of an old rag doll that Mr. Clement's baby made from her burning home.

## BRIEF TELEGRAMS.

Two deaths and eight prostrations were reported Monday night as caused by the extreme heat at St. Louis.

According to the officials of the state department at Washington, the United States has made no request of the Mexican government for a coaling station on the Pacific coast at a port of lower California.

The trial of Louis M. Glass, vice president of the Pacific States Telephone & Telegraph company, on the charge of paying a $5,000 bribe to Supervisor Charles Boxton to block the Home Telephone company franchise, began before Judge Lawler at San Francisco Monday. Six jurors were selected and sworn.

# NERVY CRIMINAL

## Forges Name of Sheriff in Whose Jail He Had Been Confined.

Crookston, Minn., July 9.—(Special to The Herald.)—A new wrinkle in the criminal line is illustrated in the action of Ed Faulkner, who was released from the county jail by Sheriff Gonyea in the morning, and before 10 o'clock at night had forged the name of the sheriff to three checks. He passed one for a small amount on William Becker, another for $7.40 on Edward Thompson, proprietor of the Columbia hotel, and was attempting to pass a third on Andrew Wygaard, a confectioner, when Wygaard became suspicious and, on the pretext of not having change enough, stepped out and at once telephoned to Sheriff Gonyea, thus discovering the check was a forgery. He hurried back to his place of business, but Faulkner had fled, although the sheriff, his deputies and the entire police force were put on the case Faulkner has not yet been located.

WONDERFUL KENTUCKY WELL.

Hopkinsville, Ky., Correspondence Chicago Inter Ocean: Down here in Kentucky, noted for its colonels and whisky, is a new "seventh wonder." It is a well from whose depths can be drawn limestone water, sulphur water and oil—any one of them you please—and all like the colonel's whisky—straight and unadulterated.

This well is on the farm of J. D. Threlkeld and J. V. Haden, near Salem, in Livingston, and is 280 feet deep. A bucket lowered to one level in the well will come up full of limestone water. Lowered a little further down it will come up full of sulphur water. Allowed to sink to the bottom of the pit it will come up filled to the brim with oil.

But, strangest of all about this combination of fluids in the well, is that each comes up "straight." Never is any trace of limestone found in the sulphur water, or any trace of the sulphur found in the oil.

"It comes up, sah, just like we take our whisky," remarked one of the colonels in speaking of the phenomenon yesterday.

A "TRAMP" NEVER A "HOBO."

Chicago Correspondence Philadelphia Record: The terms "tramps," "bum" and "hobo" are not to be used indiscriminately, according to the report published of the first two months' work of the Brotherhood Welfare association. Here is the distinction:

Tramp—A man who does not work, who does not want to work, because work interferes with his traveling; lives without working and travels constantly.

Hobo—A skilled or unskilled unemployed laborer without money and looking for work.

Bum—A man who hangs around a low class saloon and begs or earns a few pennies a day in order to obtain a drink; usually an inebriate.

During the two months' existence of the organization, 10 tramps, 120 hoboes, 40 bums and 30 stranded professional men have applied for work. Of these 25 per cent were raged, 90 per cent wore soiled collars and 50 per cent had neither under clothing nor socks. Seven per cent were either cripples or deformed, 12 per cent too sick to work, 5 per cent drug fiends and 80 per cent were drinking men.

DOG DRUMS UP TRADE.

Chicago Tribune: One of my friends, while crossing a street, had his boots, which were nicely polished, dirtied by a dog running against them. As a result he stopped at the corner bootblack and had them cleaned.

The same incident occurring more than once, my friend's curiosity was aroused, and one day he watched the dog. He saw him roll himself in the mud and then watch for a person with well-polished boots, against which he contrived to rub himself. Finding that the shoeblack was the owner of the dog, my friend taxed him with the artifice, and, after some hesitation, the latter confessed that he had taught the dog the trick to procure customers.

My friend, being struck by the dog's sagacity, purchased him. He brought the dog home, and for two weeks kept him chained up and then released him. The dog remained two weeks and then made his escape. After a search he was found pursuing his old trade again with his master, both so happy that my friend had not the heart to again separate them.

WHY HE HAD NO ENEMIES.

Indianapolis Star: Bishop Joseph F. Berry, during the Methodist conference's recent session, told a story in illustration of the tender mercies of the wicked.

"It is said," he began, "that when the great Spanish marshal, Narvaez, lay dying, his confessor asked him if he had any enemies.

"'No,' whispered the marshal; 'I have none.'

"But the priest, reflecting on the stormy life of the dying man, repeated:

"'Think, sir! Have you no enemies? None whatever?'

"'No,' said the marshal, 'none.'

And he added, tranquilly:

"'I have shot them all.'"

**You Don't Cook Grape-Nuts**

food because it is scientifically cooked at the factory.

**You Save**

all that time, trouble, fuel and worry. More cool, solid comfort and quiet energy in a saucer of Grape-Nuts these hot days than in pounds of meat.

**"There's a Reason"**

# NEWS OF THE NORTHWEST

MINNESOTA

## DEAD BODY TELLS ALL

### Well-to-do North Branch Man Could Not Stand Wife's Death.

### Body Taken From Mississippi River Near St. Paul.

North Branch, Minn., July 9.—(Special to The Herald.)—The body of Joseph Hakes, a well to do farmer, living in vicinity, which was taken from the Mississippi river near St. Paul Sunday, has arrived for burial. While the generally accepted theory is that he either took his life while despondent by throwing himself into the water, many of his friends cling to the idea that he was a victim of foul play as he had considerable money on his person when he left here having drawn quite a sum from a local bank. His wife died a few months and this greatly unnerved him. He was never the same man since. Mr. Hakes left here a week ago today for St. Paul in a somewhat intoxicated condition, and as he had considerable money with him it is not likely that he sobered up any after reaching the Twin Cities. The dead man leaves six small children, the oldest being 13 years of age. He was about 35 years of age. He has always been a hard working man and was comfortably well off at the time of his death. When not under the influence of liquor, and he did not drink much during the life of his wife, he was well liked. He was a member of the A. O. U. W. and leaves $2,000 life insurance.

## BOY'S FATAL TEASE.

### Shoves Raft Into Deep Water and Two Girls Drown.

Redwood Falls, Minn., July 9.—Sybil Hughes, daughter of Editor George Hughes of the Echo, and Margaret Yackel of this city were drowned in Lake Redwood yesterday afternoon. The girls were about 13 years of age. They, with another girl, were in bathing and were playing on a raft. To tease them a boy pushed the raft into deep water, where it upset. One of the girls was a good swimmer, but it is thought the struggles of her companion prevented escape. Susie Lauterbach, the third girl on the raft, reached shore.

## CLOQUET CHILD DIES.

### Death Claims Nine-Year-Old Daughter of W. B. Belford.

Cloquet, Minn., July 9.—(Special to The Herald.)—Edith, the 9-year-old daughter of Mr. and Mrs. W. B. Belford, died Monday morning. Death was caused by an accident and spinal meningitis. The funeral will be held at the Episcopal church at 10 o'clock Wednesday morning.

## NORTH COUNTRY GAMES.

### Roosevelt Defeats Spooner in Very Close Contest at Warroad.

Spooner, Minn., July 9.—(Special to The Herald.)—The Spooner Athletic association sent its baseball nine to Warroad to play Roosevelt on the Fourth. The game was considered the best played in the North country. Only one error was checked against either team. The score was 3 to 2 in favor of Roosevelt.

The Warroad baseball nine also played Roosevelt nine at Warroad on the Fourth. The score was 4 to 5 in favor of Roosevelt.

Baudette and Fort Williams played a game of ball on the Fourth at Baudette. The score was 26 to 2 in favor of Fort Williams.

The Rainy River nine played International Falls on the Fourth at International Falls on the Fourth at International Falls. The score was 10 to 4 in favor of Rainy River.

## TWIN CITIES INVITE PRESIDENT TO COME.

St. Paul, Minn., July 9.—(Special to The Herald.)—The Twin Cities are desirous of having President Roosevelt visit both cities when he makes the inspection of the Mississippi waterway, and the Commercial clubs and mayors have sent him the following invitation:

"In view of your announced intention to visit a portion of the Mississippi river in company with the inland waterway commission, early next October, the cities of St. Paul and Minneapolis through their respective Commercial clubs most cordially and earnestly invite you to begin your inspection of the great river at these cities situated at the head of its navigable waters.

"The improvement of the channel of the Mississippi from these cities to the gulf, is a matter of deep importance to our whole country, and it is especially vital to the great grain producing territory lying north and west of these cities. The work which the government has been and is doing to improve the river at and below these cities, together with its declared purpose to continue these improvements to a point where they will afford a six-foot channel, should, we feel, justify you in accompanying the commission in its present visit of inspection to what is termed 'the upper Mississippi.'"

## FARM HAND DROWNS IN RED LAKE FALLS.

Crookston, Minn., July 9.—(Special to The Herald.)—While bathing in Red Lake river, William Shuman, a farm hand was drowned. The accident took place six miles east of this city near the Gentilly river. Grapling hooks have been secured here to search for the remains. The victim was 21 years of age and single.

MINNESOTA

## BANKER DROWNS WHILE BATHING

### Cashier of Warroad Bank Seized With Fatal Cramps.

Warroad, Minn., July 9.(—Special to The Herald.)—Seized with cramps while bathing in the Lake of the Woods, Albert Hedberg, cashier of the First State Bank of this place, was drowned in the Lake of the Woods Saturday, while bathing with a party of friends. He sank before witnesses could render assistance. The dead man was young and popular, and his death is generally regretted as he had a promising career before him.

## TO REPRESENT INDIANS.

### D. B. Henderson is Engaged by Chippewas as Washington Representative.

Walker, Minn., uly 9.—(Special to The Herald.)—At a council of the Cass Lake, Winnebagoshish and Leech Lake Pillager band of Chippewas at the old Indian agency, about four miles from Walker, Daniel B. Henderson of Washington, D. C., was appointed to represent the band at Washington. His salary was placed at $5,000 annually. Mr. Henderson was present and spoke to the several hundred Indians at some length. The contract was drawn up at the agency grounds and entrusts all legal matters of the Chippewa tribe to Mr. Henderson.

## DULUTH MEN THERE.

### Three Days' Interstate Shoot Has Opened at Crookston.

Crookston, Minn., July 9.—(Special to The Herald.)—The inter-state shoot given under the auspices of the Crookston Gun club opened Monday and will continue for three days. Well known crack shots from all over the Northwest, and some from the East are here to participate. F. E. Berry and Thomas Storey of Duluth, William Hirschy of the Winchester company, C. A. Young and W. M. Ferguson of the Peters Cartridge company, Morrison of the U. M. C. Co., C. A. Hale, ex-champion of North Dakota, and ex-game warden of the same state, together with over 100 others.

## TWO PAPERS COMBINE.

### State Librarian King Has Purchased the Red Lake Falls Gazette.

Red Lake Falls, Minn., July 9.—(Special to The Herald.)—John E. King, the state librarian, who for many years has owned and edited the Courier here, has acquired the good will and subscription list of the Gazette and will combine the two papers. The amalgamated paper will be known hereafter as the Red Lake Falls Gazette.

## EXPECTED A FLASH, HE GOT EXPLOSION.

Spooner, Minn., July 9.—(Special to The Herald.)—Charley Gabrielson had his hand seriously injured by the explosion of a cannon cracker. The cracker had failed to explode and he cut it open. While holding it in his hand he lit the powder, expecting it to flash. An explosion followed lacerating his hand and fore arm.

## MINNESOTA IN BRIEF

Stillwater— Michael Shoemaker, an electrician of this city was burned Monday at Gordon, Wis., by coming in contact with a live wire while working with a telephone crew. His arm and body were badly burned, but his injuries are not considered serious.

Eau Claire—Walter Beckmann, aged 30, telephone lineman, was instantly killed here Monday by falling forty feet from a pole. His head came in contact with a live wire and the shock made him let go the pole.

Springfield—Charles Merklinger, while operating the electric light plant, was badly scalded by steam escaping from a broken pipe. He is in a serious condition. The plant was disabled and the town plunged in darkness.

Winona—Reports have been received here that the green bug has made its appearance in grain fields near St. Charles and Dover and an investigation is being made.

Mankato—Omaha passenger train No. 2, came through Monday with a bullet hole in a window. The ball passed a few inches above a woman's head. At Le Mars a crew of policement attempted to remove three negroes from the top of a coach. One of the officers were shot and a bullet passed through a car window. One negro was captured; the others escaped.

Sauk Rapids—John Rogosiewski was drowned here Sunday by the breaking of a temporary cofferdam which was supposed to furnish protection for the men working in the pit below the dam. Rogosiewski is the sixth man drowned since work was started on the dam two years ago.

The Pabst Eight-Day Malting Process secures every particle of food from the barley-grain, and the Pabst Perfect Brewing Process transmits all of it, in predigested form to

**Pabst Blue Ribbon**

The Beer of Quality

Drink Pabst Blue Ribbon because of its purity, its delicious flavor, its rich food values and its tonic properties, and because it is a genuine temperance beverage.

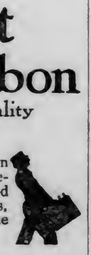

Pabst Brewing Co., Lake Ave. Viaduct & R. R. St., Duluth. Phones, Bell 346-K; Zenith 346.


WISCONSIN

## HE DROPS VERY LOW

### Norbeck of Big Mitt Fame Said to be a Vagrant.

### Former Flour City Detective in Eau Claire Jail.

Eau Claire, Wis., July 9.—(Special to The Herald.)—The police have learned that a fellow picked up a few days ago as a common drunk was Caris Norbeck, the former Minneapolis detective who figured prominently in the graft disclosures involving Mayor Ames and others high in authority. Norbeck made a sensational confession, giving away the operations of the "Big Mitt" gang, his disclosure sending several to the penitentiary.

When arrested in this city he was in a very dilapidated condition and looked seedy and gave his name as Chris C. Norbeck of Albertville. He had only $2 and was unable to pay his fine and was remanded back to jail, where he surprised them by telling them that he was the great detective of Minneapolis. He did not say what he was doing at present.

A newcomer, just over, was thrown into jail Saturday on a drunk and disorderly charge and he was persuaded by Norbeck to give him money enough to pay his fine, and he was released.

Norbeck furnished a little fun at the jail after other night. He crawled into a bunk with one of the prisoners who was subject to fits, but Norbeck did not know this. Early in the morning his partner was seized with a very lively fit and Norbeck was terror stricken and running to the cell door prayed and urged to be taken out. He was greatly wrought up but quieted down when the man came out of the fit.

## FISHERMAN LUCKY.

### Finds Pearl While Dragging for Mussels in Mississippi.

Prairie du Chien, Wis., July 9.—Richard Ishmael, a poor fisherman dragging for mussels near Harper's ferry, a few miles above this city, Sunday found a beautiful pearl weighing 44½ grains. It is the first large bluish white pearl of such size found on the upper Mississippi this season.

## WISCONSIN IN BRIEF

Marshfield—The green bug which has destroyed whole fields of wheat in Oklahoma and Kansas, and which has been noticed in the southern part of this state, has made its appearance near here in the oats. Farmers are at a loss to know what to do, as the trouble is an entirely new one to this section.

Ashland—John B. Firmanhac, now of Brookston, Minn., but formerly a resident of this city, is a visitor in the city. Mr. Firmanhac is a telegraph operator and is employed at the above mentioned place. His parents reside at Sanborn, he being here to visit them.

Appleton—A coroner's jury has found that Miss Anna Steflin, who was killed by being struck by an automobile owned by John McNaughton, came to her death by accident, and no blame is attached to the chauffeur, Roy Van Ryzin.

Grand Rapids—George Witt, a 13-year-old boy, wounded himself slightly while shooting a toy pistol. Nothing was thought of the injury, but after several days the boy began to show signs of tetanus poisoning, and died Monday from lockjaw.

## ATTEMPT TO BLOW UP JOHN CONDON'S HOME.

Chicago, July 9.—An attempt was made last night to blow up the home of John Condon, the race track magnate and leader in the recent fight between the Western Jockey club and the American Turf association. Either dynamite or some other powerful explosive was used. A hole seven feet in diameter was made in the building, several windows in the house were shattered, costly bric-a-brac and three large oil paintings were badly damaged. None of the occupants suffered injury. At the time of the explosion the street in front of the house was crowded with automobiles and carriages, but no one saw any suspicious looking person in the vicinity of Mr. Condon's residence.

### Notice.

Owing to dissolution of partnership, all parties owing Thomson & Dunlop are requested to settle at once, otherwise accounts will be placed in the hands of an attorney.

M. A. THOMSON,
Trustee.

TOO STRONG FOR ELECTION.

Philadelphia Record: With a rather dejected air he walked into the County Commissioner's office at Scranton. "I'm Goodrich, judge of election in Greenfield township," he said as he deposited the ballot box upon the desk.

"Oh, yes, Mr. Goodrich, making your returns, eh? Well, how did everything go up your way?" The face of Goodrich brightened up as the clerk talked to him in a pleasant tone.

"Well, to tell the truth, things didn't go very good. I was there, but I was the only one that showed up during the six hours; all the rest went to the circus at Carbondale. Suppose I get my pay, all right, eh?"

It was true. Not a vote had been cast. Even Goodrich, the only one on deck, could not vote, no one being there to take the ballot from him.

The circus at Corbondale was to blame.

THE OTHER FELLOW.

Judge: The doctor had just returned to his house after spending two hours with a very critical case.

"How did it go, dear?" asked his wife, who had been a charming widow two years before.

Pulled him through, but it was a stiff job."

"How clever you are, Ned," remarked the admiring spouse. "If I had only known you four years ago I feel certain poor Tom (her first husband) would have been saved."

UPPER MICHIGAN

## IT OFFERS THEM MUCH

### Navy Presents Fine Opportunity to Young Men of Today.

### Recruiting Officer at Ishpeming Talks of Opportunity.

Ishpeming, Mich., July 9.—(Special to The Herald.)—"If young men more fully realized the advantages to be gained by a term of service in Uncle Sam's navy, they would not hesitate to grasp the opportunity now presented," declared Chief Yeoman Edward P. Weaver of the United States navy, who is here with the Wolverine recruiting party looking for eligible men for the navy.

"Young men can see the world, enjoy all sorts of sports," continued the officer, "good health, and build up a strong physical manhood, as well as receive good pay every day they are in the service. Many of our recruits advance rapidly. Young men having a knack for mechanical work can do well. We will be in Ishpeming for a few days only."

The party's headquarters are at the Commercial house. An office has been opened in the Voelker block, second floor, for the enlistment of recruits for the navy. The office hours will be from 9 a. m. until 5 p. m., every day except Sunday. Mr. Weaver can also be found at his office during the evening, when he will be glad to see any young man who cannot call during the day. He is assisted in the work by T. B. Knox, of the Navy hospital corps, and Royal Bullfinch.

Mr. Weaver said that he has had very good success on his present tour and that he has recruits for the navy at every place he has visited. He feels that he will secure a goodly number in this county.

## PENINSULA BRIEFS

Houghton—The Onigaming club will give an entertainment for its members at the club house Saturday evening, July 13. The Troubadour Amusement company has been engaged to entertain the members. The program will include humorous readings, dramatic sketches, stories, imitations and monologues. Musical numbers provide solos for violin, harp and flute, quartets and duets.

Hancock—A civil service examination for the position of railway mail clerks will be held at Hancock on Aug. 6. This will be the first time such an examination has been held in this city.

Houghton—Ward Smith and Tennyson Prior have returned from an extended business visit to Seattle, Tacoma and other coast cities. Mr. Smith has interested himself in some valuable timber lands in Washington and intends to locate in that state permanently.

Sault Ste. Marie—Lightning today put the Chandler-Dunbar electric service out of commission. All the machinery supplied by the plant is at a standstill and no lights are burning in the city. It is expected that service will be restored by night.

Marquette—Three cars loaded with sandstone went through the D. S. S. & A. portion of the merchandise dock Sunday. They will be fished out and restored to the rails by the wrecking crew.

Ishpeming—Ishpeming's new band, under the management and leadership of Frank Trombly, was organized Sunday afternoon. It filled its first engagement in the morning, when it accompanied the sons of St. George societies of the city to the Methodist Episcopal church, where Rev. C. L. Adams, the pastor, preached a special sermon.

Negaunee—Charles Taylor, Jr., who less than a year ago left Salt Lake for Arizona, making the change on account of his health, has arrived home. He is feeling well, but he is not as stout as when he left the city for the West a few years ago.


## What Water Means to Beer

The important part that water plays in brewing beer was not discovered for nearly 1000 years. Formerly any water was used, after boiling, but in recent years it has been learned that the chemical composition of the water used is one of the principal considerations in brewing.

The fact that proper water is found at Burton-on-Trent, England, has made that the greatest brewing center of the world.

The Scientific American has shown that the water of the Great Lakes and especially Lake Superior, of all the water in the world, is the best adapted to making beer.

**Fitger's Beer**

is made exclusively from filtered Lake Superior water. This, in part, accounts for its superiority. The malt and hops used are selected with care, and the business is conducted on scientific principles. In machinery nothing but the best would do. We installed the first refrigerating plant in Minnesota at enormous expense.

Thus in every detail FITGER'S BEER has stood for all that is best in brewing for the past 25 years.

Your home deserves a case.

Fitger Brewing Co.
Duluth, Minn.


DAKOTAS

## RANGE WAR IS FEARED

### Fight Between Stockmen and Homesteaders in North Dakota.

### Much Friction Develops in Bowman and Billings Counties.

Stillwater, N. D., July 9.—(Special to The Herald.)—Will the counties of Bowman and Billings witness a conflict between the big stockmen and the homesteaders like the bloody times in Northern Wyoming a number of years ago when ranchmen and farmers fought several pitched battles? Is the question being asked in this section of North Dakota as a result of several evidences of friction.

For years the stock of the big ranch outfits have been allowed to roam at will over the fenceless prairies. Now the homesteader has come along and begun to till the soil and raise crops. The ranchman looks upon the new arrival as an interloper. The latter replies that he has complied with the law.

Instead of the ranchmen respecting the rights of the homesteader, and either fencing their pasture or herding their stock, they allow their horses and cattle to graze on the grain fields of the homesteader, and ignore and defy the homesteader's protests.

The feeling of resentment between the two classes is becoming intense in the above counties. Several homesteaders near Stillwater gathered the stock that was feeding on their lands and started to drive them to Stillwater to put them in the "pound" and make it necessary for the ranchers to pay damages before they could again get possession of them.

The ranchmen, combined, armed themselves with guns, mounted their horses and overtaking the homesteaders, commanded them to raise their arms, and loading their guns, took aim and declared that the first man who interfered with their taking their stock back would be shot on the spot.

The homesteaders, unarmed and under such circumstances, atempted no interference, but came to Stillwater, employed an attorney and commenced criminal proceedings against the ranchmen. Warrants were placed in the hands of the sheriff, who will proceed at once to execute the papers.

Much anxiety exists as to the outcome. It is feared that before the difficulties between the ranchmen and homesteaders in these two counties are settled there will be bloodshed.

## FIND DOCTOR GUILTY.

### Jury Convicts Kensal, N. D., Physician of Criminal Operation.

Jamestown, N. D., July 9.—(Special to The Herald.)—The rather sensational case of the state against Longstreth, which has been on trial here several days, terminated in a verdict of guilty. The defendant will be sentenced July 12. Meanwhile he is out on $3,000 bonds.

The accused is a physician at Kensal, and is charged with having performed a criminal operation on Ida Wagner of that place.

## FREAK OF LIGHTNING.

### Kills Team and Burns Hay But the Driver is Not Killed.

Arlington, S. D., July 9.—(Special to The Herald.)—Elmer Myrand, living threemiles south of Bruce, was knocked off a hay rake by a stroke of lightning, one of his shoes being torn to shreds and the team he was driving being killed. The lad was stunned, but soon recovered, and will sustain no permanent injury.

Parts of the hay rake were melted and the hay, which was gathered in the machine was burned by the bolt.

## DAKOTAS IN BRIEF

Minnewaukan, N. D.—William Anderson, a farmer near Brinsmade, fell from a load of telephone poles under the wagon and was killed.

Chamberlain, S. D.—S. Jensen, a member of the Milwaukee railroad bridge gang, was drowned in the Missouri river here. Foreman Fitzgerald was thrown into the water at the same time, but prompt action by Charles Waugh saved him.

Cavalier, N. D.—Considerable concern is being felt by his relatives and friends over D. K. McKenzie's disappearance. Mr. McKenzie left Cavalier on the morning train on Monday, June 24, and since that time no word has been received from him.

Fargo, N. D.—Harry Lee was arrested at Casselton by Deputy Sheriff Ross and brought to Fargo, where he was arraigned before Judge Miller on a serious charge. The complaining witness is a young lady residing near Casselton.

Minot, N. D.—While the race horses were preparing for a start in the five-eighths mile dash Saturday afternoon, Jockey S. J. Perkins who rode Rossessa, was bitten in the wrist by Over Again. Rossessa was crowding Over Again and the latter horse made a sudden snap, catching Perkins by the wrist.

Grafton, N. D.—The jury in the case of McGrath against the Great Northern tried here, returned a verdict in favor of the plaintiff for $485. McGrath claimed he was put off a Great Northern passenger train at Hoople despite the fact that his ticket entitled him to a ride to Crystal. He claims that in putting him off the crew used unnecessary violence with the result that his head was cut.

Valley City, N. D.—The work on the big trestle of the Northern Pacific over the Sheyenne valley at this point has begun. The structure when finished will be 4,000 feet long and will be 164 feet above the level of the river.

Devils Lake, N. D.—The North Dakota Retail Jewelers' association will hold its convention at Devils Lake July 10 and 11. An interesting program has been arranged.

Grand Forks, N. D.—The July term of the district court was adjourned Saturday until Aug. 6, when the calendar for the next term will be called. Judge Templeton left for Lakota, where he will preside at the district court in that place. The judge expects to be gone at least two weeks.

Grand Forks, N. D.—Saturday afternoon was a holiday for the various employes on the government dredge and steamer on the Red river and they enjoyed the brief respite afforded by the new ruling which went into eect Saturday for the first time. This new departmental government ruling gives to the men employed in government dock yards, arsenals, navy yards and boats a half holiday on every Saturday during the summer months of July, August and September.

THE FOLLOWING DULUTH STORES SELL

U.S. INSPECTED AND PASSED

**McMillan's**

PURE KETTLE RENDERED LARD
PARAGON HAMS AND BACON

**DULUTH DEALERS:**

Mork Bros., B. J. Tobin, J. Grochowski, N. H. Witt Co. R. H. Rathbun, Lundmark & Franson, C. F. Strom, M. Matheson, C. Wilson, Thatcher & Thatcher, Anderson Bros., John Moir, Hicks Market Co., M. M. Gasser Co., H. Folz, W. H. Sansam, C. W. Davidson, F. A. Walthersen, Alex. Larson, Cox Bros.' Prov. Co., A. W. Anderson, M. J. Hoff, J. Jansen.

**SUPERIOR DEALERS:**

Palace Market Co., Darrow Bros. Co., A. Metzger, A. Ekstrom, M. Sauter, Anderson Bros., T. J. Anderson, A. J. Kinney, Mireske & Ebacher, A. Grant.

## PLANT STARTS.

### Work on East End Paving Jobs Being Rushed.

The tar macadam plant which is now located at Twentieth avenue east, just below London road, started out on schedule time yesterday and the work of laying tar macadam on Jefferson street will now progress with great rapidity. The foundation of the street, with the exception of two blocks on the eastern end of it, has all been laid and the laying of the surface will progress at the rate of about a block or a block and a half per day from now on. By the time the surface has been laid on all the rock foundation so far completed, the rock foundation on Twenty-fourth avenue east will be ready and surfacing will be applied there while the rest of Jefferson street foundation is completed. After finishing the foundation work on Twenty-fourth avenue east and Jefferson street, Contractor McDonnell will transfer the foundation crew to Sixteenth avenue east and commence work there.

## HURRY TO SAN FRANCISCO.

### Commissioner Neill and Members of Telegraphers Start for Coast.

Chicago, July 9.—Charles P. Neill, United States commissioner of labor, and three members of the executive board of the Commercial Telegraphers' union left here last night for San Francisco. The decision to make the Pacific coast trip was reached at a meeting of the commissioner and the members of the executive board late yesterday afternoon. Secret advices from the Pacific coast are said to have caused the hasty action. General Secretary Wesley Russell will remain in Chicago and use his best endeavors to keep the local union from committing any act that might affect the settlement.

"It has been agreed between the company and the union officials," he said last night, "that all negotiations toward a settlement of the grievances both in New York and Chicago should be held in abeyance until the commissioner and executive board could reach San Francisco and confer with the management of the telegraph offices there."


**CASTORIA**

The Kind You Have Always Bought, and which has been in use for over 30 years, has borne the signature of Chas. H. Fletcher and has been made under his personal supervision since its infancy. Allow no one to deceive you in this. All Counterfeits, Imitations and "Just-as-good" are but Experiments that trifle with and endanger the health of Infants and Children—Experience against Experiment.

**What is CASTORIA**

Castoria is a harmless substitute for Castor Oil, Paregoric, Drops and Soothing Syrups. It is Pleasant. It contains neither Opium, Morphine nor other Narcotic substance. Its age is its guarantee. It destroys Worms and allays Feverishness. It cures Diarrhœa and Wind Colic. It relieves Teething Troubles, cures Constipation and Flatulency. It assimilates the Food, regulates the Stomach and Bowels, giving healthy and natural sleep. The Children's Panacea—The Mother's Friend.

GENUINE CASTORIA ALWAYS
Bears the Signature of
Chas. H. Fletcher.

The Kind You Have Always Bought
In Use For Over 30 Years.
THE CENTAUR COMPANY, 77 MURRAY STREET, NEW YORK CITY.


DEFECTIVE PAGE

# NEWS OF THE NORTHWEST

MINNESOTA

## DEAD BODY TELLS ALL

### Well-to-do North Branch Man Could Not Stand Wife's Death.

### Body Taken From Mississippi River Near St. Paul.

North Branch, Minn., July 9.—(Special to The Herald.)—The body of Joseph Hakes, a well to do farmer, living in this vicinity, which was taken from the Mississippi river near St. Paul Sunday, has arrived for burial. While the generally accepted theory is that he either took his life while despondent by throwing himself into the water, many of his friends cling to the idea that he was a victim of foul play as he had considerable money on his person when he left here having drawn quite a sum from a local bank. His wife died a few months and this greatly unnerved him. He was never the same man since. Mr. Hakes left here a week ago today for St. Paul in a somewhat intoxicated condition, and as he had considerable money with him it is not likely that he sobered up any after reaching the Twin Cities. The dead man leaves six small children, the oldest being 13 years of age. He was about 35 years of age. He has always been a hard working man and was comfortably well off at the time of his death. While not under the influence of liquor, still he did not drink much during the life of his wife, he was well liked. He was a member of the A. O. U. W. and leaves $2,000 life insurance.

## BOY'S FATAL TEASE.

### Shoves Raft Into Deep Water and Two Girls Drown.

Redwood Falls, Minn., July 9.—Sybil Hughes, daughter of Editor George Hughes of the Echo, and Margaret Yackel of this city were drowned in Lake Redwood yesterday afternoon. The girls were about 13 years of age. They, with another girl, were in bathing and were playing on a raft. To tease them a boy pushed the raft into deep water, where it upset. One of the girls was a good swimmer, but it is thought the struggles of her companion prevented escape. Susie Lauterbach, the third girl on the raft, reached shore.

## CLOQUET CHILD DIES.

### Death Claims Nine-Year-Old Daughter of W. B. Belford.

Cloquet, Minn., July 9.—(Special to The Herald.)—Edith, the 9-year-old daughter of Mr. and Mrs. W. B. Belford, died Monday morning. Death was caused by an accident and spinal meningitis. The funeral will be held at the Episcopal church at 10 o'clock Wednesday morning.

## NORTH COUNTRY GAMES.

### Roosevelt Defeats Spooner in Very Close Contest at Warroad.

Spooner, Minn., July 9.—(Special to The Herald.)—The Spooner Athletic association sent its baseball nine to Warroad to play Roosevelt on the Fourth. The game was considered the best played in the North country. Only one error was checked against either team. The score was 3 to 2 in favor of Roosevelt.

The Warroad baseball nine also played Roosevelt nine at Warroad on the Fourth. The score was 4 to 5 in favor of Roosevelt.

Baudette and Fort Williams played a game of ball on the Fourth at Baudette. The score was 26 to 2 in favor of Fort Williams.

The Rainy River nine played International Falls on the Fourth at International Falls on the Fourth at International Falls. The score was 10 to 4 in favor of Rainy River.

## TWIN CITIES INVITE PRESIDENT TO COME.

St. Paul, Minn., July 9.—(Special to The Herald.)—The Twin Cities are desirous of having President Roosevelt visit both cities when he makes the inspection of the Mississippi waterway, and the Commercial clubs and mayors have sent him the following invitation:

"In view of your announced intention to visit a portion of the Mississippi river in company with the inland waterway commission, early next October, the cities of St. Paul and Minneapolis through their respective Commercial clubs most cordially and earnestly invite you to begin your inspection of the great river at these cities situated at the head of its navigable waters.

"The improvement of the channel of the Mississippi from these cities to the gulf, is a matter of deep importance to our whole country, and it is especially vital to the great grain producing territory lying north and west of these cities. The work which the government has been and is doing to improve the river at and below these cities, together with its declared purpose to continue these improvements to a point where they will afford a six-foot channel, should, we feel, justify you in accompanying the commission in its present visit of inspection to what is termed the upper Mississippi.'"

## FARM HAND DROWNS IN RED LAKE FALLS.

Crookston, Minn., July 9.—(Special to The Herald.)—While bathing in Red Lake river, William Shuman, a farm hand was drowned. The accident took place six miles east of this city near the Gentilly river. Grapling hooks have been secured here to search for the remains. The victim was 21 years of age and single.

MINNESOTA

## BANKER DROWNS WHILE BATHING

### Cashier of Warroad Bank Seized With Fatal Cramps.

Warroad, Minn., July 9.(—Special to The Herald.)—Seized with cramps while bathing in the Lake of the Woods, Albert Hedberg, cashier of the First State Bank of this place, was drowned in the Lake of the Woods Saturday, while bathing with a party of friends. He sank before witnesses could render assistance. The dead man was young and popular, and his death is generally regretted as he had a promising career before him.

## TO REPRESENT INDIANS.

### D. B. Henderson is Engaged by Chippewas as Washington Representative.

Walker, Minn., uly 9.—(Special to The Herald.)—At a council of the Cass Lake, Winnebagoshish and Leech Lake Pillager band of Chippewas at the old Indian agency, about four miles from Walker, Daniel E. Henderson of Washington, D. C., was appointed to represent the band at Washington. His salary was placed at $2,000 annually. Mr. Henderson was present and spoke to the several hundred Indians at some length. The contract was drawn up at the agency grounds and entrusts all legal matters of the Chippewa tribe to Mr. Henderson.

## DULUTH MEN THERE.

### Three Days' Interstate Shoot Has Opened at Crookston.

Crookston, Minn., July 9.—(Special to The Herald.)—The inter-state shoot given under the auspices of the Crookston Gun club opened Monday and will continue for three days. Well known crack shots from all over the Northwest, and some from the East are here to participate. F. E. Berry and Thomas Storey of Duluth, William Hirschy of the Winchester company, C. A. Young and W. M. Ferguson of the Peters Cartridge company, Morrison of the U. M. C. Co., C. A. Hale, ex-champion of North Dakota, and ex-game warden of the same state, together with over 100 others.

## TWO PAPERS COMBINE.

### State Librarian King Has Purchased the Red Lake Falls Gazette.

Red Lake Falls, Minn., July 9.—(Special to The Herald.)—John E. King, the state librarian, who for many years has owned and edited the Courier here, has acquired the good will and subscription list of the Gazette and will combine the two papers. The amalgamated paper will be known hereafter as the Red Lake Falls Gazette.

## EXPECTED A FLASH, HE GOT EXPLOSION.

Spooner, Minn., July 9.—(Special to The Herald.)—Charley Gabrielson had his hand seriously injured by the explosion of a cannon cracker. The cracker had failed to explode and he cut it open. While holding it in his hand he lit the powder, expecting it to flash. An explosion followed lacerating his hand and fore arm.

## MINNESOTA IN BRIEF

Stillwater— Michael Shoemaker, an electrician of this city was burned Monday at Gordon, Wis., by coming in contact with a live wire while working with a telephone crew. His arm and body were badly burned, but his injuries are not considered serious.

Eau Claire—Walter Beckmann, aged 30, telephone lineman, was instantly killed here Monday by falling forty feet from a pole. His head came in contact with a live wire and the shock made him let go the pole.

Springfield—Charles Merkilinger, while operating the electric light plant, was badly scalded by steam escaping from a broken pipe. He is in a serious condition. The plant was disabled and the town plunged in darkness.

Winona—Reports have been received here that the green bug has made its appearance in grain fields near St. Charles and Dover and an investigation is being made.

Mankato—Omaha passenger train No. 2, came through Monday with a bullet hole in a window. The ball passed a few inches above a woman's head. At Le Mars a crew of policement attempted to remove three negroes from the top of a couch. One of the officers were shot and a bullet passed through a car window. One negro was captured; the others escaped.

Sauk Rapids—John Rogoslewski was drowned here Sunday by the breaking of a temporary cofferdam which was supposed to furnish protection for the men working in the pit below the dam. Rogoslewski is the sixth man drowned since work was started on the dam two years ago.

The Pabst Eight-Day Malting Process secures every particle of food from the barley-grain, and the Pabst Perfect Brewing Process transmits all of it, in predigested form to

**Pabst Blue Ribbon**

The Beer of Quality

Drink Pabst Blue Ribbon because of its purity, its delicious flavor, its rich food values and its tonic properties, and because it is a genuine temperance beverage.

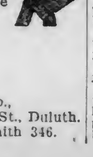

Pabst Brewing Co.,
Lake Ave. Viaduct & R. R. St., Duluth.
Phones, Bell 346-K; Zenith 346.


WISCONSIN

## HE DROPS VERY LOW

### Norbeck of Big Mitt Fame Said to be a Vagrant.

### Former Flour City Detective in Eau Claire Jail.

Eau Claire, Wis., July 9.—(Special to The Herald.)—The police have learned that a fellow picked up a few days ago as a common drunk was Carls Norbeck, the former Minneapolis detective who figured prominently in the graft disclosures involving Mayor Ames and others high in authority. Norbeck made a sensational confession, giving away the operations of the "Big Mitt" gang, his disclosure sending several to the penitentiary.

When arrested in this city he was in a very dilapidated condition and looked seedy and gave his name as Chris C. Norbeck of Albertville. He had only $2 and was unable to pay his fine and was remanded back to jail, where he surprised them by telling them that he was the great detective of Minneapolis. He did not say what he was doing at present.

A newcomer, just over, was thrown into jail Saturday on a drunk and disorderly charge and he was persuaded by Norbeck to give him money enough to pay his fine, and he was released.

Norbeck furnished a little fun at the jail the other night. He crawled into a bunk with one of the prisoners who was subject to fits, but Norbeck did not know this. Early in the morning his partner was seized with a very lively fit and Norbeck was terror stricken and running to the cell door prayed and urged to be taken out. He was greatly wrought up but quieted down when the man came out of the fit.

## FISHERMAN LUCKY.

### Finds Pearl While Dragging for Mussels in Mississippi.

Prairie du Chien, Wis., July 9.—Richard Ishmael, a poor fisherman dragging for mussels near Harper's ferry, a few miles above this city. Sunday found a beautiful pearl weighing 44½ grains. It is the first large bluish white pearl of such size found on the upper Mississippi this season.

## WISCONSIN IN BRIEF

Marshfield—The green bug which has destroyed whole fields of wheat in Oklahoma and Kansas, and which has been noticed in the southern part of this state, has made its appearance near here in the oats. Farmers are at a loss to know what to do, as the trouble is an entirely new one to this section.

Ashland—John B. Firmanhac, now of Brookston, Minn., but formerly a resident of this city, is a visitor in the city. Mr. Firmanhac is a telegraph operator and is employed at the above mentioned place. His parents reside at Sanborn, he being here to visit them.

Appleton—A coroner's jury has found that Miss Anna Stoffel, who was killed by being struck by an automobile owned by John McNaughton, came to her death by accident, and no blame is attached to the chauffeur, Roy Van Ryzin.

Grand Rapids—George Witt, a 12-year-old boy, wounded himself slightly while shooting a toy pistol. Nothing was thought of the injury, but after several days the boy began to show signs of tetanus poisoning, and died Monday from lockjaw.

## ATTEMPT TO BLOW UP JOHN CONDON'S HOME.

Chicago, July 9.—An attempt was made last night to blow up the home of John Condon, the race track magnate and leader in the recent fight between the Western Jockey club and the American Turf association. Either dynamite or some other powerful explosive was used. A hole seven feet in diameter was made in the building, several windows in the house were shattered, costly bric-a-brac and three large oil paintings were badly damaged. None of the occupants suffered injury. At the time of the explosion the street in front of the house was crowded with automobiles and carriages, but no one saw any suspicious looking person in the vicinity of Mr. Condon's residence.

### Notice.

Owing to dissolution of partnership, all parties owing Thomson & Dunlop are requested to settle at once, otherwise accounts will be placed in the hands of an attorney.

M. A. THOMSON,
Trustee.

TOO STRONG FOR ELECTION.

Philadelphia Record: With a rather dejected air he walked into the County Commissioner's office at Scranton. "I'm Goodrich, judge of election in Greenfield township," he said as he deposited the ballot box upon the desk.

"Oh, yes, Mr. Goodrich, making your returns, eh? Well, how did everything go up your way?" The face of Goodrich brightened up as the clerk talked to him in a pleasant tone.

"Well, to tell the truth, things didn't go very good. I was there, but I was the only one that showed up during the six hours; all the rest went to the circus at Carbondale. Suppose I get my pay, all right, eh?"

It was true. Not a vote had been cast. Even Goodrich, the only one on deck could not vote, no one being there to take the ballot from him.

The circus at Corbondale was to blame.

THE OTHER FELLOW.

Judge: The doctor had just returned to his house after spending two hours with a very critical case.

"How did it go, dear?" asked his wife, who had been a charming widow two years before.

Pulled him through, but it was a stiff job."

"How clever you are, Ned," remarked the admiring spouse. "If I had only known you four years ago I feel certain poor Tom (her first husband) would have been saved."

UPPER MICHIGAN

## IT OFFERS THEM MUCH

### Navy Presents Fine Opportunity to Young Men of Today.

### Recruiting Officer at Ishpeming Talks of Opportunity.

Ishpeming, Mich., July 9.—(Special to The Herald.)—"If young men more fully realized the advantages to be gained by a term of service in Uncle Sam's navy, they would not hesitate to grasp the opportunity now presented," declared Chief Yeoman Edward P. Weaver of the United States navy, who is here with the Wolverine recruiting party looking for eligible men for the navy.

"Young men can see the world, enjoy all sorts of sports," continued the officer, "good health, and build up a strong physical manhood, as well as receive good pay every day they are in the service. Many of our recruits advance rapidly. Young men having a knack for mechanical work can do well. We will be in Ishpeming for a few days only."

The party's headquarters are at the Commercial house. An office has been opened in the Voelker block, second floor, for the enlistment of recruits for the navy. The office hours will be from 9 a. m. until 9 p. m., every day except Sunday. Mr. Weaver can also be found at his office during the evening, when he will be glad to see any young man who cannot call during the day. He is assisted in the work by T. B. Knox, of the Navy hospital corps, and Royal Ballinch.

Mr. Weaver said that he has had very good success on his present tour and that he has recruits for the navy at every place he has visited. He feels that he will secure a goodly number in this county.

## PENINSULA BRIEFS

Houghton—The Onigaming club will give an entertainment for its members at the club house Saturday evening, July 13. The Troubadour Amusement company has been engaged to entertain the members. The program will include humorous readings, dramatic sketches, stories, imitations and monologues. Musical numbers provide solos for violin, harp and flute, quartets and duets.

Hancock—A civil service examination for the position of railway mail clerks will be held at Hancock on Aug. 6. This will be the first time such an examination has been held in this city.

Houghton—Ward Smith and Tennyson Pryor have returned from an extended business visit to Seattle, Tacoma and other coast cities. Mr. Smith has interested himself in some valuable timber lands in Washington and intends to locate in that state permanently.

Sault Ste. Marie—Lightning today put the Chandler-Dunbar electric service out of commission. All the machinery supplied by the plant is at a standstill and no lights are burning in the city. It is expected that service will be restored by night.

Marquette—Three cars loaded with sandstone went through the D. S. S. & A. portion of the merchandise dock Sunday. They will be fished out and restored to the rails by the wrecking crew.

Ishpeming—Ishpeming's new band, under the management and leadership of Frank Trombly, was organized Sunday afternoon. It filled its first engagement in the morning, when it accompanied the Sons of St. George societies of the city to the Methodist Episcopal church, where Rev. C. L. Adams, the pastor, preached a special sermon.

Negaunee—Charles Taylor, Jr., who less than a year ago left Salt Lake for Arizona, making the change on account of his health, has arrived home. He is feeling well, but he is not as stout as when he left the city for the West a few years ago.


## What Water Means to Beer

The important part that water plays in brewing beer was not discovered for nearly 1000 years. Formerly any water was used, after boiling, but in recent years it has been learned that the chemical composition of the water used is one of the principal considerations in brewing.

The fact that proper water is found at Burton-on-Trent, England, has made that the greatest brewing center of the world.

The Scientific American has shown that the water of the Great Lakes and especially Lake Superior, of all the water in the world, is the best adapted to making beer.

**Fitger's Beer**

is made exclusively from filtered Lake Superior water. This, in part, accounts for its superiority. The malt and hops used are selected with care, and the business is conducted on scientific principles. In machinery nothing but the best would do. We installed the first refrigerating plant in Minnesota at enormous expense.

Thus in every detail FITGER'S BEER has stood for all that is best in brewing for the past 25 years.

Your home deserves a case.

Fitger Brewing Co.
Duluth, Minn.


DAKOTAS

## RANGE WAR IS FEARED

### Fight Between Stockmen and Homesteaders in North Dakota.

### Much Friction Develops in Bowman and Billings Counties.

Stillwater, N. D., July 9.—(Special to The Herald.)—Will the counties of Bowman and Billings witness a conflict between the big stockmen and the homesteaders like the bloody times in Northern Wyoming a number of years ago when ranchmen and farmers fought several pitched battles? Is the question being asked in this section of North Dakota as a result of several evidences of friction.

For years the stock of the big ranch outfits have been allowed to roam at will over the fenceless prairies. Now the homesteader has come along and begun to till the soil and raise crops. The ranchman looks upon the new arrival as an interloper. The latter replies that he has complied with the law.

Instead of the ranchmen respecting the rights of the homesteader, and either fencing their pasture or herding their stock, they allow their horses and cattle to graze on the grain fields of the homesteader, and ignore and defy the homesteader's protests.

The feeling of resentment between the two classes is becoming intense in the above counties. Several homesteaders near Stillwater gathered the stock that was feeding on their lands and started to drive them to Stillwater to put them in the "pound" and make it necessary for the ranchers to pay damages before they could again get possession of them.

The ranchmen combined, armed themselves with guns, mounted their horses and overtaking the homesteaders, commanded them to raise their arms, and loading their guns, took aim and declared that the first man who interfered with their taking their stock back would be shot on the spot.

The homesteaders, unarmed and under such circumstances, atempted no interference, but came to Stillwater, employed an attorney and commenced criminal proceedings against the ranchmen. Warrants were placed in the hands of the sheriff, who will proceed at once to execute the papers.

Much anxiety exists as to the outcome. It is feared that before the difficulties between the ranchmen and homesteaders in these two counties are settled there will be bloodshed.

## FIND DOCTOR GUILTY.

### Jury Convicts Kensal, N. D., Physician of Criminal Operation.

Jamestown, N. D., July 9.—(Special to The Herald.)—The rather sensational case of the state against Longstreth, which has been on trial here several days, terminated in a verdict of guilty. The defendant will be sentenced July 12. Meanwhile he is out on $3,000 bonds.

The accused is a physician at Kensal, and is charged with having performed a criminal operation on Ida Wagner of that place.

## FREAK OF LIGHTNING.

### Kills Team and Burns Hay But the Driver is Not Killed.

Arlington, S. D., July 9.—(Special to The Herald.)—Elmer Myrand, living threemiles south of Bruce, was knocked off a hay rake by a stroke of lightning, one of his shoes being torn to shreds and the team he was driving being killed. The lad was stunned, but soon recovered, and will sustain no permanent injury.

Parts of the hay rake were melted and the hay, which was gathered in the machine was burned by the bolt.

## DAKOTAS IN BRIEF

Minnewaukan, N. D.—William Anderson, a farmer near Brinsmade, fell from a load of telephone poles under the wagon and was killed.

Chamberlain, S. D.—S. Jensen, a member of the Milwaukee railroad bridge gang, was drowned in the Missouri river here. Foreman Fitzgerald was thrown into the water at the same time, but prompt action by Charles Waugh saved him.

Cavalier, N. D.—Considerable concern is being felt by his relatives and friends over D. K. McKenzie's disappearance. Mr. McKenzie left Cavalier on the morning train on Monday, June 24, and since that time no word has been received from him.

Fargo, N. D.—Harry Lee was arrested at Casselton by Deputy Sheriff Ross and brought to Fargo, where he was arraigned before Judge Miller on a serious charge. The complaining witness is a young lady residing near Casselton.

Minot, N. D.—While the race horses were preparing for a start in the five-eighths mile dash Saturday afternoon, Jockey S. J. Perkins who rode Rossessa, was bitten in the wrist by Over Again. Rossessa was crowding Over Again and the latter horse made a sudden snap, catching Perkins by the wrist.

Grafton, N. D.—The jury in the case of McGrath against the Great Northern tried here, returned a verdict in favor of the plaintiff for $485. McGrath claimed he was put off a Great Northern passenger train at Hoople despite the fact that his ticket entitled him to a ride to Crystal. He claims that in putting him off the crew used unnecessary violence with the result that his head was cut.

Valley City, N. D.—The work on the big trestle of the Northern Pacific over the Sheyenne valley at this point has begun. The structure when finished will be 4,000 feet long and will be 154 feet above the level of the river.

Devils Lake, N. D.—The North Dakota Retail Jewelers' association will hold its convention at Devils Lake July 10 and 11. An interesting program has been arranged.

Grand Forks, N. D.—The July term of the district court was adjourned Saturday until Aug. 6, when the calendar for the next term will be called. Judge Templeton left for Lakota, where he will preside at the district court in that place. The judge expects to be gone at least two weeks.

Grand Forks, N. D.—Saturday afternoon was a holiday for the various employes on the government dredge and steamer on the Red river and they enjoyed the brief respite afforded by the new ruling which went into effect Saturday for the first time. This new departmental government ruling gives to the men employed in government dock yards, arsenals, navy yards and boats a half holiday on every Saturday during the summer months of July, August and September.

THE FOLLOWING DULUTH STORES SELL

U.S. INSPECTED, AND PASSED

**McMillan's**

PURE KETTLE RENDERED LARD
PARAGON HAMS AND BACON

**DULUTH DEALERS:**

Mork Bros.,
B. J. Tobin,
J. Grochowski,
N. H. Witt Co.
R. H. Rathbun,
Lundmark & Franson,
C. F. Strom,
M. Matheson,
C. Wilson,
Thatcher & Thatcher,
Anderson Bros.,
John Moir,
Hicks Market Co.,
M. M. Gasser Co.,
H. Folz,
W. H. Sansam,
C. W. Davidson,
F. A. Walthersen,
Alex. Larson,
Cox Bros.' Prov. Co.,
A. W. Anderson,
M. J. Hoff,
J. Jansen.

**SUPERIOR DEALERS:**

Palace Market Co.,
Darrow Bros. Co.,
A. Metzger,
A. Ekstrom,
M. Sauter,
Anderson Bros.,
T. J. Anderson,
A. J. Kinney,
Mireske & Ebacher,
A. Grant.

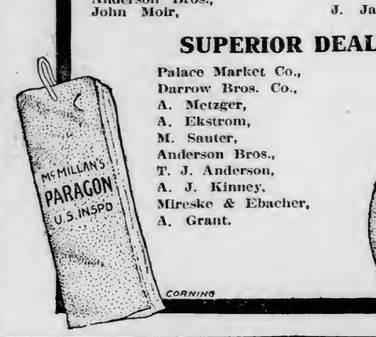



## PLANT STARTS.

### Work on East End Paving Jobs Being Rushed.

The tar macadam plant which is now located at Twentieth avenue east, just below London road, started out on schedule time yesterday and the work of laying tar macadam on Jefferson street will now progress with great rapidity. The foundation of the street, with the exception of two blocks on the eastern end of it, has all been laid and the laying of the surface will progress at the rate of about a block or a block and a half per day from now on. By the time the surface has been laid on all the rock foundation so far completed, the rock foundation on Twenty-fourth avenue east will be ready and surfacing will be applied there while the rest of Jefferson street foundation is completed. After finishing the foundation work on Twenty-fourth avenue east and Jefferson street, Contractor McDonnell will transfer the foundation crew to Sixteenth avenue east and commence work there.

## HURRY TO SAN FRANCISCO.

### Commissioner Neill and Members of Telegraphers Start for Coast.

Chicago, July 9.—Charles P. Neill, United States commissioner of labor, and three members of the executive board of the Commercial Telegraphers' union left here last night for San Francisco. The decision to make the Pacific coast trip was reached at a meeting of the commissioner and the members of the executive board late yesterday afternoon. Secret advices from the Pacific coast are said to have caused the hasty action. General Secretary Wesley Russell will remain in Chicago and use his best endeavors to keep the local union from committing any act that might affect the settlement.

"It has been agreed between the company and the union officials," he said last night, "that all negotiations toward a settlement of the grievances both in New York and Chicago should be held in abeyance until the commissioner and executive board could reach San Francisco and confer with the management of the telegraph offices there."


**CASTORIA**

The Kind You Have Always Bought, and which has been in use for over 30 years, has borne the signature of Chas. H. Fletcher and has been made under his personal supervision since its infancy. Allow no one to deceive you in this. All Counterfeits, Imitations and "Just-as-good" are but Experiments that trifle with and endanger the health of Infants and Children—Experience against Experiment.

**What is CASTORIA**

Castoria is a harmless substitute for Castor Oil, Paregoric, Drops and Soothing Syrups. It is Pleasant. It contains neither Opium, Morphine nor other Narcotic substance. Its age is its guarantee. It destroys Worms and allays Feverishness. It cures Diarrhœa and Wind Colic. It relieves Teething Troubles, cures Constipation and Flatulency. It assimilates the Food, regulates the Stomach and Bowels, giving healthy and natural sleep. The Children's Panacea—The Mother's Friend.

GENUINE CASTORIA ALWAYS
Bears the Signature of
Chas. H. Fletcher.

The Kind You Have Always Bought
In Use For Over 30 Years.
THE CENTAUR COMPANY, 77 MURRAY STREET, NEW YORK CITY.


INTENTIONAL DUPLICATE EXPOSURE

DEFECTIVE PAGE

# SPORTING NEWS OF THE DAY

## SOX WIN ON HEAVES

### Sensenback Throws Ball Into Bleachers in the Twelfth.

### Game is Marked by Errors and Good Pitching.

Yesterday's game was handed around considerably. Duluth was first presented with it. They held possession for one inning and then Summers without speech or ceremony, returned the gift. After playing on even terms to the twelfth inning, Sensenbach threw it back to the Sox and Smith put it in the grip. Score, 3 to 2.

Muffs, boots and heaves were all on the bill yesterday. There weren't a great many of them, but those that did come were of the glaring variety. Giencke, Sensenback and Summers played in the star comedy roles. Giencke heaved one for three sacks in the fourth and gave the Sox a brace of scores. Summers knotted it all up with a heart-rending muff in the sixth and then Sensenbach threw it all away in the twelfth by losing the ball in the first base bleachers. If one be not too critical of the fine points of the game and look only for excitement and close situations, he found plenty to amuse him yesterday. Errors, wildness and hits came in number enough to pile up a good many more scores than were chalked in the run-column and only by superb pitching on both sides of the fence did both teams climb out of some seemingly bottomless holes.

If neither team had assistance from the other's misplays, they might have been playing until the stars came out to watch. Both Cummings and Giencke were working every minute. With the exception of an occasional streak of wildness, Al was right and the Maroons couldn't collect the clouts in clusters. Between inability to hit and Giencke's steadiness in whirling his south wing in pinches, the Sox couldn't have done very much against the little fellow, had not Sensenbach come to the rescue.

The Sox surely didn't do any brilliant fielding yesterday. The Maroons didn't get a healthy swat until the eighth inning, when Zeider rapped out a two sacker and they only got two after that. The other hits were of the scratch variety, most of them being the result of slow work in the field and poor headwork.

The fun started in the fourth inning. Livingston singled and Helding dumped one that he might die in the good cause. Giencke refused to do the killing. He fielded the ball nicely and then obligingly chucked it over Luderus' head far out among the dandelions, Livingston scoring and Helding taking third. McCormick then came to the front with his first hit for six games and Helding crossed.

Considering the way Cummings was working, it looked bad for the 'Peggers' cause, but Summers, at least, didn't want to take the game without a struggle. In the sixth, Cox rapped a hard one at Livingston. The ball struck his glove, fell to the ground and he juggled on the recovery, Chesty beating him to it. Zeider hit a grounder to Williams and Chesty went down at second. Zeider stole second and Crisp singled. King walked and the bases were full. With Monroe batting, Zeider took too big a lead and was caught off the base by Smith and run down between third and home. With Crisp and King on third and second respectively, Monroe hit a pop-up to center field. Summers came in, got under the ball and the fielders threw down their gloves and began to walk in, while a murmur of satisfaction went up from the stand. Horrors! The ball struck and bounded to the ground. Score tied. Monroe was grabbed trying to pick second.

The Sox put men on second and third in the seventh, but Terry got under Tracey's fly and there was nothing doing. Haney was sent in to bat for Summers in that inning and had to take center field the remainder of the game.

Cummings had a bad session in the eighth. Luderus got a scratchy single and Zeider rapped for two bags. With but one down, Cummings hitched up his belt and went to work. Crisp whiffed and King hit a dink to Livingston.

It went on to the twelfth both teams having seemingly come to earth and determined to play to darkness, if necessary without handing over anything more. But Sensenback failed in the resolve. Haney went down in the twelfth on a grounder to the light-haired boy at short, but he didn't take kindly to Tracey dumping one in the same place. He took the ball and heaved. Such a heave. Clear to the bleachers, over the wire netting and in the depths beyond. With long strides, the elongated first baseman made the circuit of the sacks and crossed the plate just as Luderus appeared with the ball.

The detailed score follows:

WINNIPEG.

| | AB. | R. | H. | PO. | A. | E. |
|---|---|---|---|---|---|---|
| Terry, cf | 4 | 0 | 0 | 3 | 0 | 0 |
| Luderus, 1b | 4 | 0 | 1 | 16 | 1 | 0 |
| Cox, rf | 5 | 0 | 1 | 1 | 0 | 0 |
| Zeider, 3b | 4 | 0 | 1 | 1 | 3 | 0 |
| Crisp, c | 5 | 1 | 1 | 5 | 2 | 1 |
| King, 2b | 4 | 1 | 1 | 1 | 4 | 0 |
| Monroe, lf | 5 | 0 | 1 | 1 | 0 | 0 |
| Sensenback, ss | 4 | 0 | 0 | 4 | 2 | 2 |
| Giencke, p | 5 | 0 | 1 | 2 | 5 | 1 |
| Totals | 40 | 2 | 7 | x34 | 17 | 4 |

xOne out when winning run was scored.

DULUTH.

| | AB. | R. | H. | PO. | A. | E. |
|---|---|---|---|---|---|---|
| Summers, cf | 3 | 0 | 0 | 3 | 0 | 1 |
| Haney, cf | 3 | 0 | 0 | 0 | 0 | 0 |
| Tracey, 1b | 5 | 1 | 0 | 14 | 0 | 0 |
| Livingston, 2b | 5 | 1 | 1 | 3 | 5 | 1 |
| Helding, lf | 4 | 1 | 0 | 2 | 0 | 0 |
| McCormick, rf | 5 | 0 | 2 | 2 | 0 | 0 |
| Leighty, ss | 4 | 0 | 1 | 3 | 2 | 1 |
| Williams, 3b | 5 | 0 | 2 | 0 | 5 | 0 |
| Smith, c | 3 | 0 | 1 | 8 | 4 | 0 |
| Cummings, p | 3 | 0 | 1 | 1 | 1 | 0 |
| Totals | 40 | 3 | 8 | 36 | 17 | 3 |

Score by innings:

Winnipeg .. .....0 0 0 0 0 2 0 0 0 0 0 0—2
Duluth .. .....0 0 0 2 0 0 0 0 0 0 1—3

Summary: Two-base hit—Zeider. Sacrifice hits—Helding, Leighty, Smith. Stolen bases—Terry, Zeider, Crisp. Bases on balls—Off Cummings, 5. Struck out—By Cummings, 7; by Glencke, 7. Hit by pitcher—Smith, Cummings. Wild pitch—Glencke. Double plays—Sensenback to King to Luderus; Leighty to Livingston to Tracey. Left on bases—Winnipeg, 7; Duluth, 7. Time—2:25. Umpire—McGraw. Attendance—600.

## GIANTS WIN ANOTHER.

### Hard-Fought Game at Calumet Won in the Ninth Inning.

Calumet, Mich., July 9.—(Special to The Herald.)—Houghton and Calumet battled fiercely yesterday afternoon and after an exciting finish, the Giants won out, 6 to 5. Calumet came up strong in the last two innings and during a great rally in the ninth, Egan was yanked from the box. Miller stopped the onslaught and the Aristocrats fell one short of a tie. Score:

| | R | H | E |
|---|---|---|---|
| Houghton ..... | 0 2 0 0 0 2 0 0 2—6 | 9 | 1 |
| Calumet ..... | 1 0 0 0 0 0 0 2 2—5 | 8 | 2 |

Batteries—Egan, Miller and Stewart; Ryan and McMorey.

## "NEAR UP" PICTURES OF THE "WHITE SOX"

JOHN HELDING, THE KNOX COLLEGE BOY, WHO IS PLAYING A HEADY GAME, AS CATCHER AND OUTFIELDER.

## BASEBALL

### N. C. C. League.

RESULTS YESTERDAY.

Duluth, 3; Winipeg, 2.
Houghton, 6; Calumet, 5.

STANDING.

| | Played. | Won. | Lost. | Pct. |
|---|---|---|---|---|
| Winnipeg .. | 49 | 31 | 18 | .633 |
| Duluth .. | 51 | 26 | 25 | .510 |
| Houghton .. | 51 | 23 | 28 | .451 |
| Calumet .. | 51 | 21 | 30 | .412 |

## MOBBED AT BROOKLYN

### Frank Chance Target for Fusilade of Bottle.

### Escorted From Grounds and Across Bridge by Ebbetts.

**National League.**

| | Played. | Won. | Lost. | Pct. |
|---|---|---|---|---|
| Chicago .. | 71 | 54 | 17 | .761 |
| Pittsburg .. | 67 | 41 | 26 | .612 |
| New York .. | 66 | 40 | 26 | .606 |
| Philadelphia .. | 67 | 37 | 30 | .552 |
| Boston .. | 67 | 29 | 38 | .433 |
| Cincinnati .. | 71 | 30 | 41 | .423 |
| Brooklyn .. | 69 | 29 | 40 | .420 |
| St. Louis .. | 74 | 17 | 57 | .230 |

CHICAGO, 5; BROOKLYN, 0.

Brooklyn, July 9.—Chicago won easily from the Brooklyn team yesterday. Ill feeling on the part of some of the spectators came near bringing about a riot during the closing moments of the game.

The home team had two men out in the latter half of the ninth inning when some empty mineral water bottles were thrown in the direction of Frank Chance at first base, from the bleachers and open stand behind left field and first base. Manager and Capt. Chance was not hit by any of the missiles, but, as they were being thrown indiscriminately, he picked up two of the bottles and returned them in the direction whence they had come. One of them hit a boy on the leg and immediately there was an uproar, followed by a fusillade of bottles from the open stands.

President Ebbetts immediately called upon Police Capt. Maude, who with thirty men in uniform and plain clothes rushed to the bleachers and quickly quelled the disturbing element. Chance was escorted to the club's dressing room by a detective. When the officers had cleared the field sufficiently so that the game could be concluded, Lewis of Brooklyn landed a fly to Hoffman, who had taken Chance's place at first base.

After the crowd had left the ground, several menacing groups of the rougher element, gathered on the outside of the park, but after an hour's delay President Ebbetts of the Brooklyn club managed to evade these and got Chance away in safety across the Brooklyn bridge with the aid of an automobile in which the Brooklyn man accompanied the Chicagoan. Score:

| | R | H | E |
|---|---|---|---|
| Chicago ..... | 0 0 0 0 1 4 0 0 0—5 | 14 | 0 |
| Brooklyn ..... | 0 0 0 0 0 0 0 0 0—0 | 6 | 1 |

Batteries—Brown and Kling; Pastorius, McIntyre and Ritter and Bergen. Umpires—Emslie and Carpenter.

BOSTON, 2-0; CINCINNATI, 0-4.

Boston, July 9.—After being shut out, 2 to 0, by the home team in the first of two games here yesterday, Cincinnati whitewashed Boston in the second contest, 4 to 0. Lindaman was very effective in the first game, and the fielding behind him was especially brilliant. Huggins played brilliantly until put out of the game for disputing the umpire's decision. In the second game Hitt held the locals safe, and their errors alone were enough to defeat them. Scores:

First game—

| | R | H | E |
|---|---|---|---|
| Boston ..... | 1 0 1 0 0 0 0 0 x—2 | 7 | 0 |
| Cincinnati ..... | 0 0 0 0 0 0 0 0 0—0 | 4 | 1 |

Batteries—Lindaman and Brown; Coakley and Schlei. Umpire—Rigler.

Second game—

| | R | H | E |
|---|---|---|---|
| Cinlinnati ..... | 1 2 0 0 0 1 0 0—4 | 10 | 0 |
| Boston ..... | 0 0 0 0 0 0 0 0 0—0 | 7 | 4 |

Batteries—Hitt and McLean; Young and Needham. Umpire—Rigler.

ST. LOUIS, 2; NEW YORK, 0.

New York, July 9.—Manager McGraw tried his new pitcher, Lynch, from Pittsburg, against Karger of St. Louis yesterday, but the visitors won out by a score of 2 to 0. Karger had the better of his opponent in the pitching line, and had the additional satisfaction of hitting him for a home run in the fifth inning. Score:

| | R | H | E |
|---|---|---|---|
| St. Louis ..... | 0 0 0 0 1 0 0 1 0—2 | 8 | 0 |
| New York ..... | 0 0 0 0 0 0 0 0 0—0 | 4 | 1 |

Batteries—Karger and Marshall; Lynch and Bowerman. Umpires—Klem and Johnstone.

PITTSBURG, 3; PHILADELPHIA, 0.

Philadelphia, July 9.—Pittsburg defeated Philadelphia yesterday by bunching hits in the sixth inning. Leever and Corridon both pitched good ball. Score:

| | R | H | E |
|---|---|---|---|
| Pittsburg ..... | 0 0 0 0 0 2 0 1 0—3 | 8 | 1 |
| Philadelphia .... | 0 0 0 0 0 0 0 0 0—0 | 8 | 1 |

Batteries—Leever and Gibson; Corridon and Jacklitsch. Umpire—O'Day.

**American League.**

STANDING.

| | Played. | Won. | Lost. | Pct. |
|---|---|---|---|---|
| Chicago .. | 68 | 44 | 24 | .647 |
| Cleveland .. | 71 | 44 | 27 | .620 |
| Detroit .. | 66 | 38 | 28 | .576 |
| Philadelphia .. | 69 | 38 | 31 | .551 |
| New York .. | 66 | 32 | 34 | .485 |
| St. Louis .. | 72 | 29 | 43 | .403 |
| Boston .. | 68 | 25 | 43 | .360 |
| Washington .. | 64 | 22 | 41 | .339 |

DETROIT, 6; BOSTON, 5.

Detroit, Mich., July 9.—It took 14 innings to reach a decision, a triple by Schmidt and a single by Siever giving it to Detroit, 6 to 5. Two bases on balls, a triple and a double with two out, retired Mullin in the seventh. Four hits in a row by Detroit tied the score and disposed of Pruitt in the eighth. Then it was a fine pitchers battle between Siever and Winter with sensational fielding behind them. A wonderful catch by O'Leary off Barrett in the fourteenth robbed Boston of two runs and probably victory. Score:

| | R | H | E |
|---|---|---|---|
| Detroit .. .1 0 0 0 0 1 0 3 0 0 0 0 0 1—6 | 14 | 2 | |
| Boston .. .1 0 1 0 0 0 3 0 0 0 0 0 0 0—5 | 13 | 2 | |

Batteries — Siever, Mullin and Schmidt and Archer; Pruitt, Winter, Tannehill and Shaw. Umpires—Hurst and Stafford.

PHILADELPHIA, 5; CHICAGO, 2.

Chicago, July 9.—Philadelphia knocked Owen out of the box yesterday and defeated Chicago 5 to 2. Score:

| | R | H | E |
|---|---|---|---|
| Chicago .. .....2 0 0 0 0 0 0 0—2 | 6 | 0 | |
| Philadelphia .. .....1 1 0 0 2 0 1 0—5 | 13 | 1 | |

Batteries — Owen, Smith, Sullivan and McFarland; Bender and Powers. Umpire—Sheridan.

NEW YORK, 5; CLEVELAND, 4.

Cleveland, July 9.—New York won from Cleveland, 5 to 4, Doyle being steady with men on bases. New York made three errors in the third on errors by Stovall and Clark. Cleveland rallied in the ninth but could not quite reach, three men being left on the bases. A great stop by Chase beat Cleveland. Score:

| | R | H | E |
|---|---|---|---|
| Cleveland ..... | 0 0 0 1 1 0 0 0 2—4 | 13 | 2 |
| New York ..... | 1 0 3 0 1 0 0 0 0—5 | 8 | 1 |

Batteries—Liebhardt and Clark; Doyle and Thomas. Umpires—Evans and O'Loughlin.

ST. LOUIS, 3; WASHINGTON, 2.

St. Louis, July 9.—St. Louis defeated Washington yesterday in the ninth inning with one out. Score:

| | R | H | E |
|---|---|---|---|
| St. Louis ..... | 0 0 0 1 0 0 1 0 1—3 | 10 | 0 |
| Washington ..... | 1 0 0 0 0 1 0 0 0—2 | 7 | 0 |

Batteries—Pelty and O'Connor; Graham, Smith and Hayden. Umpire—Connolly.

**American Association.**

STANDING.

| | Played. | Won. | Lost. | Pct. |
|---|---|---|---|---|
| Toledo ..... | 75 | 46 | 29 | .613 |
| Columbus ..... | 72 | 44 | 28 | .611 |
| Minneapolis .... | 75 | 42 | 33 | .560 |
| Kansas City ..... | 75 | 37 | 38 | .493 |
| Milwaukee ..... | 77 | 36 | 41 | .468 |
| Louisville ..... | 74 | 34 | 40 | .459 |
| St. Paul ..... | 76 | 31 | 45 | .408 |
| Indianapolis .... | 80 | 32 | 48 | .400 |

MILWAUKEE, 9; MINNEAPOLIS, 1.

Minneapolis, July 9.—Minneapolis was unable to hit Wilson, while the visitors managed to bunch their hits with the misplays of the locals. Minneapolis played listless ball. Score:

| | R | H | E |
|---|---|---|---|
| Minneapolis .... .....1 0 0 0 0 0 0 0 0—1 | 3 | 2 | |
| Milwaukee ..... .....3 1 1 0 0 1 0 0 3—9 | 7 | 0 | |

Batteries—Graam, Ford, George Freeman, Shannon and Towne; Wilson and Roth. Umpire—Hayes.

KANSAS CITY, 4; ST. PAUL, 3.

Kansas City, July 9.—Kansas City defeated St. Paul in a fast and interesting game, 4 to 3. Cromley and Farris were both effective. Score:

| | R | H | E |
|---|---|---|---|
| Kansas City .....2 0 0 0 0 0 2 x—4 | 7 | 1 | |
| St. Paul .....0 0 0 0 0 0 2 0 1—3 | 7 | 3 | |

Batteries—Cromley and eLahy; Farris and Sugden. Umpires—Keri nand Werden.

## AMATEURS WILL PLAY

### Kelley Hardware and Fitwell Teams to Meet.

### Game to be Played at Athletic Park Next Sunday.

If present arrangements go through, the Kelley Hardware and Fitwell Clothing company baseball teams, the strongest amateur nines in the city and among the strongest independent clubs in the Northwest, will come together at Athletic park next Sunday afternoon.

In a strongly worded challenge this morning, the Fitwell manager put it up to the Kelleys. Manager Ziegler had no sooner had the challenge brought to his notice than he caught it up and declared the game was on.

Manager Jacobs of the Fitwells and Manager Ziegler of the Kelleys both stated this morning that they are willing to play next Sunday afternoon at Athletic park for fun, money or anything else, preferably money. Neither would place a limit on the amount they are willing to bet on the chances of their team, but the two will get together today and arrange the details for the game. They both are keen for a good-seized side bet and the game will be for more than the fun and glory.

The Kelleys and Fitwells are two of the strongest amateur clubs, which have ever represented Duluth commercial houses. In their games with the strong semi-professional clubs of Hibbing, Virginia, Cloquet and other Northern Minnesota towns, they have shown surprising form and each manager believes his club can defeat anything in the district, outside of the White Sox.

"We are crippled," said Manager Ziegler of the Kelleys, this morning. "But we will play the Fitwells next Sunday afternoon at Athletic park for any amount they care to name."

"Our challenge was plain enough," said Manager Jacobs. "I believe our team can defeat the Kelleys and we are willing to stake any sum on our chances."

The boys should be greeted by a big crowd next Sunday afternoon when they meet. The White Sox will be in Winnipeg and the boys will have the city from which to draw. The class of ball they put up is not of the corner lot variety by any means and they will be able to keep the crowd interested at every stage of the game. Ernie Larson, the West Duluth boy, will probably pitch for the Kelleys and Thorsen, the effective side-wheeler, for the Fitwells.

## CULLED FROM THE SCORE BOOK

Even break so far.

• • •

For which we thank Mr. Sensenback.

• • •

President Glass shouldn't have kept that boy out of the game so long. We might have had a few more, if he's given to those home run heaves.

• • •

Giencke and Cummings both pitched great ball. It was a game in which errors decided the result and the Peggers made one more than did the Sox.

• • •

Coming as it did, Summers' muff in the sixth was a frightful error. Everybody thought for certain that inning was over and the disappointment was keen.

• • •

Williams is improving right along. He's found his nerve now and is a good third sacker. He rapped out two hits yesterday and is in the game every minute.

• • •

McCormick batted right-handed yesterday and secured his first hit for six games. He hit them hard and often yesterday and took two safe ones in four times up.

• • •

Terry is a good center fielder. He can earn his salary any time without going into the box. He covers a lot of ground in the field, has a good whip and can handle the club also.

• • •

If the Sox can get today's game, they will have the better of the Maroons on the series here. Tonight, they leave for Winnipeg and will open there Thursday for eight games, returning home July 19 for another series with the Copper Country clubs.

• • •

The two Coppor Country clubs are keeping on a pretty even basis. They have broken about even on the series thus far. The race to keep out of last place should create some interest in the land of the red metal and the Western clubs might pick up a few cents when they make their next trip.

• • •

The Kelleys and Fitwell will have it out next Sunday. The lovers of amateur ball, as played by local boys, will see the best game of the season in that contest, for both clubs are out for all the honors.

• • •

If the pitchers can do it, Eddie Herr should have an easy time walking off with the rag. In Sawyer, Terry, Glencke and Bushelman, he certainly has a pitching staff made up of stars. They're dangerous men at every stage of the game.

## METROPOLITAN WINS CUP.

### Wind Handicapped Play in Cleveland Golf Tournament.

Cleveland, Ohio, July 9—The Olympic cup, open to teams of four from any golf association in the world, and held for the last two years by the Western Golf association, was yesterday won by the team of the Metropolitan Golf association, with a total of 641 strokes. This event, the preliminary to the national amateur golf championship, the qualifying rounds for which will be played today and tomorrow, over the Euclid club links, was played in the teeth of a gale that brought disaster to many players, and ran the scores up to a degree entirely unexpected, many of those who are regarded as strong bidders for championship honors turning in cards many strokes above those shown in the practice of the last few days.

The Western Golf association team finished second, with a total of 648 strokes, the Western Pennsylvania team third, with 651, and the Royal Canadian fourth, with 654. Ten teams contested for the trophy.

## EAST ENDS LOSE.

### Juvenile Club Loses for First Time This Season.

The East End Juniors, the fast juvenile club, which won eleven straight games, lost its first game yesterday, the Nettleton Juniors, triumphing by a score of 20 to 8. The game was played on the grounds at Third avenue east and Sixth street. The batteries were Hansen and Rehbun for the Nettletons and Haire, Essie, Welland and Batey for the East Ends.

The baseball team representing the Union Clothing company Saturday defeated the Crusaders by a score of 10 to 8. It was the sixth straight victory for the Unions. Score:

| | R | H | E |
|---|---|---|---|
| Unions ..... ....4 1 1 0 0 1 0 1 2—10 | 14 | 1 | |
| Crusaders ..... ....0 0 0 1 0 2 0 0 0—3 | 7 | 3 | |

## SALOON MEN WIN POINT

### West Duluth Aldermen Get a Cold Turn Down.

### Julius Boetcher Granted Transfer---Boyle Gets His License.

After arguments which were rather warm at times, and which, in a general way, were similar to the ones advanced at the time Charles Boyle was summoned to appear and show cause why his saloon license, at 317 West Superior street, should not be revoked, his license was renewed by the council last night, in the name of his brother, James Boyle. The vote stood 11 to 4.

Another warm controversy developed over the application of Julius Boetcher for a transfer of his saloon license from 716 West Superior street to 217 South Fifty-sixth avenue west. In the face of the most violent opposition from the aldermen in the district where the saloon is to go, supported by Alderman Moore, the transfer was granted. Boetcher was forced out of business on the Bowery by the Wisconsin Central.

Aldermen Getchell and Foubister put up strong talks against the transfer. They said everybody in the district affected are strongly opposed to the saloon being established there, and that the only reason a delegation was not on hand to state their wishes in this regard was the fact that the people of West Duluth supposed all their aldermen together had enough influence in the council to prevent the transfer being made, if they fought against it. These two aldermen used every argument at their command against the transfer, but lost out by a vote of ten to five. One of their chief arguments was that the new location was in a residence district, on a residence street, with private dwellings on both sides.

Alderman Burgess said the city had to take care of the eleven saloon men forced out by the Wisconsin Central, and that this particular license should be granted because West Duluth is the best-policed section of the city, and therefore well placed to take care of the saloon. Alderman Moore remarked that the police argument was a poor one, and that the city should not feel impelled to support a public nuisance that had to be watched by the police to keep it from becoming a danger to the community.

Attorney P. C. Schmidt argued for the Fitger Brewing company in favor of the transfer. He said the saloon would not be in a residence district, and that it was only seventy-five feet from another saloon, with no dwellings on either side. This was contrary to statements made by Alderman Getchell, who said there were houses on both sides and that the proposed saloon site was eight lots of twenty-five feet each from a similar establishment around the corner. The alderman from the Eighth told Mr. Schmidt that he didn't know what he was talking about, and in effect, that he was a deliberate and unqualified falsifier. He advised the attorney to have another look. Alderman Foubister interrupted with a remark to the same effect, and David Sang of the board of public works, who occupied a seat outside the railing, said emphatically that Mr. Schmidt was unfair in his statements. The ire of the attorney became aroused, and he advised the opposition to wait until he had finished talking before they butted in. President Tessman rapped for order.

Mr. Schmidt said all the opposition to the transfer came from the opposition saloon interests, which led Alderman Moore to inquire if he meant that the aldermen from the Eighth ward were there last night as representatives of the opposition saloon interests. Mr. Schmidt said he didn't mean that.

Alderman McEwen stood up and put up an argument in favor of granting the transfer. He said the eleven saloons forced out of business had to be taken care of by the city somehow, in view of the fact that their license money had already been accepted, and that it was badly needed by the city. He asserted that there would be no objections wherever the saloons went. He asked for fair play for the saloon men, with no discriminations. He said the aldermen should be consistent.

Alderman Moore said he didn't see why the city should father the saloons in this matter, especially in view of the fact that it was a railroad company and not the city that was forcing them out of business at their old locations.

On the Boyle license matter Alderman Moore pointed to the fact that all his opposition to the saloon interests in the capacity of alderman had been confined to the council chamber, after offenders had been called before the council, and that he had done no nagging. He said Boyle's place had, without question, the worst reputation of any place in the city, and that Boyle had flagrantly violated the law in keeping his place of business open on Sunday. He believed the community should be given to understand that the council stood by its word. He said the saloon men appeared to be a privileged class in Duluth.

Alderman Shartell said the saloon men in Duluth were abused, and not privileged, and that they were forced to obey the law in all respects where the grocers and men in other lines of business were allowed to violate the laws all the time, with no attempt made at prosecuting them.

Aside from the licenses, nothing of special importance came up for consideration. Gas lamps were ordered in a new district on Second street between Nineteenth and Twentieth avenues west. There are about thirty lamps in all to be put up.

The water and light commissioners called attention to the danger to the gas and water mains that might arise from the tunnelling for the Wisconsin Central between Eighth and Thirteenth avenues west. The council held that the railroad company would be responsible for any damage done, and no action was taken in regard to the matter.

The request of the H. J. Thompson Furniture company for an extension of their contract for furnishing New Duluth with lights was received. The contract expires in 1909, and the company asked for a three-year extension.

A communication was read from the county auditor asking that the paving of Fourth avenue west from First street to Second street be deferred until after the erection of the new courthouse, as the street would be more or less damaged by the heavy travel and piling of rock on the pavement. The board of public works also sent in a similar request. The matter was put over for a week.

Health Commissioner Murray submitted a list of houses in sewer districts which have no sewer connections. In order to give the owners a chance to be heard, a committee was appointed and will meet this week and investigate the matter.

Chief of Police Troyer asked that that part of the ordinance regulating hawking, peddling and canvassing be amended. The ordinance reads that between certain streets in the downtown districts a person shall not stop in any place for the above purpose longer than ten minutes at a time, and the police complain that the peddlers get around this provision by staying ten minutes in one place, and then moving a few feet to another position on the same street, defeating the real object of the ordinance. He asked that this provision be stricken out, and that no time be designated. No action was taken last night.


WHOLESALE

**Jobbers and Manufacturers**

of Duluth, Minnesota

Reliable and Up-to-Date Concerns who do a Strictly Jobbing and Manufacturing Business

ASBESTOS.
A. H. Krieger.

BAKERS AND ICE CREAM MANUFACTURERS.
Crescent Bakery.

BLAST FURNACE.
Zenith Furnace Co.

BREWERS.
Duluth Brewing & Malting Co.
Fitger Brewing Co.

BUTTER AND ICE CREAM MANUFACTURERS.
Bridgeman-Russell Co.

CEMENT AND PLASTER.
D. G. Cutler Co.

CIGAR MANUFACTURERS.
Duluth Cigar Co.
Ron Fernandez Cigar Co.
Tom Reed Cigar Co.

CONFECTIONERY.
Duluth Candy Co.
John Wahl Factory.

CORNICE MANUFACTURERS.
Deetz & Co.
Duluth Corrugating & Roofing Co.

CROCKERY.
Duluth Crockery Co.

DRUGS.
L. W. Leithhead Drug Co.

DRY GOODS.
F. A. Patrick & Co.

FOUNDERS and MACHINISTS.
Cyde Iron Works.
National Iron Co.

FURNITURE.
DeWitt-Seitz Company.

GLASS, PAINTS AND BUILDING MATERIALS.
Paine & Nixon Co.

GROCERS.
Gowan-Peyton-Twohy Co.
Stone-Ordean-Wells Co
Wright-Carkson Mercantile Co.

HARDWARE.
Kelley-How-Thomson Co.
Marshall-Wells Hdw. Co.

HATS AND FURS.
Blake & Waite Co.

LIQUORS.
Frerker Bros. & Co.

LUMBER, SASH & DOOR MANUFACTURERS.
Scott-Graff Lumber Co.

MATCH MANUFACTURERS.
Union Match Co.

MEATS.
Elliott & Co.

MEN'S FURNISHINGS AND MAN'F'RS. CLOTHING.
Christensen-Mendenhall-Graham Co.

PAPER.
Duluth Paper & Stationery Co.
Bemis Bag & Paper Co.
Zenith Paper Co.

PLUMBING SUPPLIES.
Crane & Ordway Co.

PRODUCE AND COMMISSION.
Fitzsimmons-Palmer Co.
Haugsrud & Markkanen.
Knudsen Fruit Company.
Thomas Thompson Co.

SADDLERY, LEATHER AND FINDINGS.
Schulze Brothers Co.

SHOE MANUFACTURERS.
Northern Shoe Co.

For space under this heading apply to F. H. Green, Secretary Jobbers and Manufacturers' Association, Duluth, Minn.


## SEES PERIL IN "TEDDY BEAR"

St. Joseph, Mich., July 9.—"Roosevelt hoist with his own petard: 'Teddy bear' responsible for race suicide," wrote a St. Joseph reporter when he went to the newspaper office Sunday after listening to Rev. Michael G. Esper's sermon in St. Joseph's Roman Catholic church. For Father Esper declared that the "Teddy bear" was a national peril, threatening to result in race suicide to an unprecedented degree. In spite of all that the bear's distinguished namske could do to make big families popular.

Father Esper didn't call the president by name, or even hint reproachfully at him. But he did say that the "Teddy bear" was destroying all instincts of motherhood in countles little girls, and in the future would be recognized as one of the most powerful factors in the race suicide danger.

Dolls, the priest said, were a good thing, and helped to implant in little girls the instincts which some day would make them long for children of their own.

But the "Teddy bear"—!

"Discard it forever," the priest urged his congregation at the close of fifteen minutes' earnest talk. Father Esper spoke seriously and strove to impress upon his hearers that he meant what he said, and saw a real danger in the tots.

"There is something natural," said Father Esper, "in the care of a doll by a little girl. It is the first manifestation of the feeling of motherhood. In the development of those motherly instincts is the hope of all nations.

"It is a monstrous crime to do anything that will tend to destroy these instincts. That is what the "Teddy bear" is doing, and that is why it is going to be a factor in the race suicide problem, if the custom is not suppressed. It is terrible enough that the present generation of parents in this country is leading us into grave danger by the practice of race suicide. If we cannot awaken the present generation, let us at least save the future ones."


**S.S.S. CURES SKIN DISEASES**

There is an evaporation from the body going on continually, day and night, through the pores and glands of the skin. This is nature's way of maintaining the proper temperature of our bodies and of preserving the softness and flexibility of the skin, and so long as the blood is free from impurities no trouble will result. When however, the blood, from any cause, becomes infected with humors and impurities these, too, must be expelled, and coming in contact with the delicate tissues and fibres with which the skin is so abundantly supplied they produce irritation and inflammation, and the effect is shown by Eczema, Acne, Tetter, pimples, rashes and skin troubles of various kinds. To effect a cure the blood must be cleansed and purified. This cannot be done with external applications, but requires constitutional treatment. S. S. S. is the best treatment for all skin diseases. It goes down into the circulation, neutralizes and removes the humors and acids and thoroughly cures skin affections of every kind. S. S. S. supplies the blood with the proper nutritive qualities so that the skin instead of being irritated and diseased by unhealthy humors, is fed and sustained by cooling, healthy blood. Book on Skin Diseases and any medical advice desired sent free to all who write. THE SWIFT SPECIFIC CO., ATLANTA, GA.

# Summer Vacation Rates

From St. Paul and Minneapolis
On Sale June 3 to Sept. 15
Good Returning Until September 30
Liberal Stopovers

Burlington Route

| | |
|---|---|
| Albany, N. Y. - -$31.50 | Portland, Me. - $33.00 |
| Boston, Mass. - - $33.00 | Providence, R.I. $34.40 |
| Hamilton, Ont. - -$26.00 | Syracuse, N. Y. $31.50 |
| Montreal, Que. - $31.50 | Toronto, Ont. - $26.00 |
| Ottawa, Ont. - -$30.05 | Utica, N. Y. - -$31.50 |

Many Additional Points.

Let the Burlington arrange your vacation trip. Write today for full information, time and descriptive folders.

F. M. Rugg, Northwestern Passenger Agent, St. Paul
3388


# BOARD INCREASES ITS ANNUAL TAX LEVY

## Levy This Year $493,100 Compared With $360,871 in 1906.

## County Revenue and Road Funds Get Largest Increase.

| County Tax Levy. | 1905. | 1906. |
|---|---|---|
| County revenue fund | $163,000 | $131,000 |
| County special road fund | 115,000 | 98,870 |
| Courthouse site and building fund | 70,000 | 74,152 |
| County interest and sinking fund | No levy | No levy |
| County bond sinking fund | No levy | 24,717 |
| County road and bridge bond interest and sinking funds | 27,600 | 17,302 |
| County railroad aid bond interest and sinking fund | 17,500 | 14,830 |
| Totals | $393,100 | $360,871 |

The above levy was made by the county board late yesterday afternoon, for collection in 1908.

By this levy the county board has increased the amount to be collected in taxes in St. Louis county $132,209 over the amount levied in 1906 and collected this year. The valuation this year, according to the estimate of the county auditor will be $125,000,000, probably a little more. The levy for the poor commission is three-tenths of a mill, and for the county will probably be in the neighborhood of 3.64 mills.

Under the new levy the amount to be raised for the county revenue fund is increased from 1.05 mills to 1.3 mills; the amount to be raised for county road funds will remain, on account of the increased valuation, at about .8 mills; the courthouse sinking fund will remain at about .6 mills. There will be no levy for county bond sinking funds, where a .2 mill levy was made a year ago; the levy for country railroad aid bonds last year was .12 mills, and this year .26 mills.

It is estimated that the tax rate for the county this year, after the valuation has been returned by the state board of equalization, will be about 3.64 mills, as compared with 3.22 mills in 1906.

• • •

The making of the levy was by far the most important matter to come up for action by the county board at the semi-annual meeting yesterday afternoon. The levy was made after some little discussion among the members, and a conference with County Auditor Halden, who told the board that the county revenue fund would have to be increased on account of the increased expense of a growing county. A substantial boost was given the county road fund, because of the strong sentiment among the taxpayers of the county for more roads and better roads. The courthouse sinking fund was given a small decrease, and no levy was made for county bond sinking funds, where over $24,000 was levied last year. The road and bridge bond interest and sinking fund was boosted $10,000, and the county railroad aid bond sinking fund was increased about $3,000 in the levy.

County Auditor Halden stated that the county would have to take care of $40,000 worth of bonds in 1908; $20,000 worth in 1909, and $50,000 worth 1910. He said the bond sinking fund has only $46,000 in it for next year, and a portion of that belongs to the railroad bond sinking fund. The auditor thought it necessary to increase the railroad bond sinking fund.

• • •

During the discussion over the levy the range commissioners indicated their desire for the city commissioners to go on record as to what share the ranges would get out of the money collected on the new levy, whether their districts would get a proportionate increase. It was held by Chairman Patterson that the question was out of order, and the matter was dropped after some of the range commissioners warned the Duluth members of the board that the time was fast approaching when the ranges would not care what was done in this part of the county, that any step which might curtail the share of the ranges in the taxes would only hasten the time of county division.

• • •

Because of the numerous complaints that have been lodged with the county board against the saloon operated in the town of French by William French, the board passed a resolution citing French to appear before it next Monday and show cause why his license should not be revoked. Several officers of the Virginia Lumber company appeared before the commissioners yesterday and stated that the saloon run by French has caused a demoralization to the work in their camps and has scared the settlers so that they have given up the idea of holding school because of the danger to their children from drunken lumberjacks. W. H. Cook, secretary of the Virginia Lumber company said that his company has a large amount of state timber in the town of French that must be taken out next winter, if cut at all, that it will require about 500 men to do the work. Mr. Cook claimed that it would be impossible to cut and haul the timber within the required time if the saloon continues in existence and that the company stands a chance of loosing all the money it put into the timber, unless the place is closed up. The court records show that French has already been convicted and fined for selling liquor on Sundays. It is alleged that he has kept selling on the Sabbath since he was fined.

• • •

The board appropriated $11,500 from the revenue fund for clerk hire in the offices of the auditor and treasurer for the remaining six months of 1907. The auditor's office will have $7,500 available and the treasurer will have $4,000 for the same purpose.

• • •

A. M. Brendis was awarded the contract for painting six of the county's steel bridges this season, on his bid of $490. There was one other bid by Rumsey & Rose, who offered to do the work for $600.

• • •

The board decided to ask the city council to defer the paving of Fourth avenue west, between First and Second streets, until after the new courthouse is completed, for the reason that the heavy teaming in connection with the assembling of the material willl damage the pavement and the construction work on the new pavement would delay work on the courthouse.

• • •

The board appropriated from the county funds for the building of roads and bridges, $1,000 each for commissioner districts two, four, five, six and seven.

• • •

Albert Muller Weiss was appointed a clerk in the office of the clerk of the district court, at a monthly salary of $75.

• • •

The following appropriations were made from the county special road funds for improvements of roads in the various commissioner districts: One thousand dollars for Payne and White Face river road in Commissioner Kauppi's district; $1,300 for Crane Lake and Miller Trunk road in Commissioner McMahon's district; $691.52 for the Edholm and Mountain Iron roads in Commissioner Ryan's district. An appropriation of $200 previously made for a bridge over Nelson's creek was transferred to the road funds, available in Commissioner Kauppi's district.

• • •

The receipts of the office of the clerk of court in June were $1,101.50, while those of the register of deeds were $1,102.28, not including $239.35 in work for the county. The receipts of the registrar of titles were $127.38.

• • •

The board will have a hearing Wednesday, Aug. 7, on the petition for the formation of a new school district out of townships 64 and 65-19.

• • •

Petitions were received for county roads in 56-18 and 56-19, and the board decided to have a hearing on the petitions Tuesday, Sept. 10. Committees will go over the proposed routes during the interval before the hearings.

• • •

N. J. Upham & Co. notified the board that they have about $10,000 worth of the old village of Duluth bonds that mature next year which they will sell at par if the county desires to buy them now. The offer was referred to the county attorney.

• • •

Christ Anderson notified the county that it could get all the gravel it desires for road purposes from his property, described at lot 1, section 19, 56-16. The gravel will be available for road work in Commissioner Ryan's district.

• • •

B. A. Holst of Palo has notified the county that if it attempts to make any improvement on the highway from the Vermilion road to Colvin & Robb's mill he will close it. He claims the road was not legalized.

• • •

Several other matters of business that the board expected to take up yesterday were put over until the meeting to be held next Monday, preceding the annual meeting of the county board of equalization.

**Take the Postmaster's Word for It.**

Mr. F. M. Hamilton, postmaster at Cherryvale, Ind., keeps also a stock of general merchandise and patent medicines. He says: "Chamberlain's Colic, Cholera and Diarrhoea Remedy is standard here in its line. It never fails to give satisfaction and we could hardly afford to be without it." For sale by all druggists.

# COUNTY'S EXPENSES

## County Auditor Halden Issues a Comprehensive Statement.

## Shows Expense for 1906 and for First Half of 1907.

Comparative statements usually contain items of more or less interest to the taxpayers, especially concerning the expenses of the county, and the statement of expenditures from the county revenue fund, issued yesterday by County Auditor Halden, may prove no exception.

The statement covers the expense for the full year 1906 and for the first half of the year 1907, and is as follows:

| | Expended in 1906. | First half 1907. |
|---|---|---|
| Auditor and clerks | $18,573.29 | $9,576.62 |
| Treasurer and clerks | 11,099 34 | 6,008.93 |
| Clerk of court and clerks | 11,564.85 | 5,930.03 |
| Register of deeds and clerks | 11,235.00 | 6,017.50 |
| Examiner of titles and deputy register of titles | 3,960.00 | 2,205.00 |
| Sheriff and deputies | 12,280.00 | 6,744.98 |
| Superintendent of schools and clerk | 2,326.88 | 1,419.00 |
| Inspector of mines | 2,000.00 | 500.00 |
| Probate judge and clerks | 5,850.00 | 3,251.48 |
| Judges of district court | 4,500.00 | 2,250.00 |
| County attorneys and assistants | 5,300.00 | 2,983.61 |
| County commissioners | 5,540.33 | 3,399.05 |
| Fireman, janitor and watchman | 2,420.00 | 1,230.01 |
| Jailors and matron | 3,122.00 | 1,940.00 |
| Light, fuel, repairs and general expenses county jail | 2,596.15 | 1,471.75 |
| Light, fuel, repairs and and general expenses courthouse | 6,166.68 | 1,263.37 |
| Blanks, books and stationery | 6,708.51 | 7,409.71 |
| Printing | 6,129.93 | 4,322.02 |
| Register of births and deaths | 1,412.00 | 1,130.75 |
| Election expenses | 949.83 | 758.68 |
| Wolf bounty | 2,027.00 | 1,048.00 |
| Fire wardens | 71.90 | 173.05 |
| Traveling expenses of deputy sheriffs, etc | 2,932.88 | 1,662.15 |
| Boarding prisoners | 5,417.30 | 4,873.70 |
| Miscellaneous general expenses | 8,071.34 | 7,304.45 |
| Deputy sheriffs district court | 549.00 | 574.30 |
| Grand jurors | 976.80 | 574.30 |
| Petit jurors | 10,742.78 | 8,502.66 |
| Witness | 2,750.72 | 2,040.14 |
| Miscellaneous | 7,047.21 | 4,544.60 |
| Jurors, municipal court | 2,403.98 | 1,576.80 |
| Witness, municipal co'rt | 259.30 | 222.04 |
| Judges and constables | 615.14 | 658.95 |
| Justice courts | 520.27 | 314.80 |
| Probate court | 4,222.48 | 2,579.80 |
| Coroners inquest | 3,315.89 | 1,685.40 |
| | $179,346.09 | $108,315.79 |
| Estimated amount of warrants to be drawn on county revenue fund for 1907 | | $216,000 |
| Estimated amount of money received into revenue fund from all sources aside from tax rate | | 53,000 |
| Balance to be raised by tax rate | | $163,300 |

**The Doctor Away from Home When Most Needed.**

People are often very much disappointed to find that their family physician is away from home when they most need his services. Diseases like cramp colic and cholera morbus require prompt treatment, and have in many instances proven fatal before medicine could be procured or a physician summoned. The right way is to keep at hand a bottle of Chamberlain's Colic, Cholera and Diarrhoea Remedy. No physician can prescribe a better medicine for these diseases. By having it in the house you escape much pain and suffering and risk. Buy it now; it may save life. For sale by all druggists.


BETTER THAN MEDICINE

# PRIMA TONIC

No. 582 Guaranteed under the Food and Drugs Act, June 30, 1906.

The Food Drink Which Brings You Health

In Nature's Pure Product of
Carmel Barley Malt, Imported Hops and Honey.

A highly concentrated Liquid Extract.

"Not Adulterated." "Not Intoxicating."

Strengthens System, Body, Brain and Nerves.

Aids Digestion, Appetite and Sleep.

Makes Flesh, Rich Blood and New Life.

Prompt Delivery Direct Home.

Price, $1.25 Per Dozen Bottles.

INDEPENDENT BREWING ASS'N OF CHICAGO

Duluth Branch—Sixth Avenue West and Railroad Street

Duluth Phone 2055. Zenith Phone 618.


# ADMINISTRATION IS SHAKEN UP

## Mayor McClellan Makes Several Changes in New York Offices.

New York, July 9.—Mayor McClellan yesterday shook up the city administration, removing one official, accepting the resignation of a second and demanding the resignation of the third.

Corporation Counsel William B. Ellison was summarily dismissed, the mayor giving as his reason for his action the fact that complete confidence had not existed between them for some time. Francis K. Pendleton, a member of the mayor's city improvement committe, was appointed to the office. He is a member of the general Democratic city committee.

McDonough Craven, commissioner of street cleaning offered his resignation to the mayor and it was accepted. Dr. Walter A. Bensel, formerly sanitary superintendent of the city health department, was appointed as Mr. Craven's successor.

The mayor demanded the resignation of Civil Service Commissioner Alfred J. Talley, on the ground that some one was required in the position who would give more time to it. Mr. Talley at once presented his resignation in a letter in which he denied the imputation made by the mayor. Frank L. Polk was appointed to the place.

James J. Martin, a former Democratic leader, was appointed city chamberlain to succeed the late Patrick Keenan.

# Mme. Yale's Hair Tonic

## FOR CHILDREN AND ADULTS

*Antiseptic and Hygienic*

**A Hair Invigorator**—Just what its name implies. It supplies nourishment, the elements of growth, which, when absorbed by the hair, strengthens, and beautifies it in the same way that sap glorifies the foliage of a tree. Even where the follicles are seemingly dead, if the scalp is massaged daily with Mme. Yale's Hair Tonic a vigorous growth will be produced. It has honestly earned its title of "the great hair grower." It stimulates the most stunted growth and makes the hair magnificently healthy and beautiful. By its use women can provide themselves with a trailing mantle of hair—woman's natural raiment, her birthright.

**Mme. Yale's Hair Tonic is** prized equally by men and women, particularly when the hair begins to weaken or fade. Cures baldness, grayness, splitting of the hair, dandruff and all diseases of the hair, scalp and beard. One application usually stops hair falling. A nursery requisite; no mother should neglect to use it for her boys and girls; when the hair is made strong in childhood it remains proof against disease and retains its vigor and youthfulness throughout life.

**Mme. Yale's Hair Tonic is** a colorless, fragrant, delightful hair dressing; neither sticky, gritty, nor greasy; makes the hair soft, fluffy and glossy. Contains no artificial coloring; would not soil the whitest hair; restores original color by invigorating the scalp and re-establishing normal circulation and proper distribution of the live coloring matter. Beautiful hair redeems the plainest countenance, and any one can secure it by using Mme. Yale's Hair Tonic. Now in three sizes. Our special price

**89c, 43c and 22c**

PANTON & WHITE COMPANY
THE BIG GLASS BLOCK STORE
QUALITY IS PARAMOUNT

## Every Mother Knows This Remedy

**Jayne's Carminative Balsam has for four generations been recognized everywhere as the standard remedy for Dysentery, Diarrhea, Cholera Morbus, Cholera Infantum, Cramps, Colic, and all Summer Complaints.**

## DR. D. JAYNE'S CARMINATIVE BALSAM

**is just as safe as it is effective. It stops pain immediately, and almost invariably brings about a speedy recovery. Its remarkable efficiency has made it a household necessity wherever there are children.**

**Sold by all druggists—per bottle, 25 cents.**

**Jayne's Tonic Vermifuge—a gentle and effective tonic for both adults and children. Splendid for overcoming the exhaustion consequent upon a severe attack of dysentery. A safe Worm Cure.**


NOTICE IS HEREBY GIVEN, That an application having been made by Emma E. Gridley, under the provisions of Chapter 42 of the General Statutes of 1878, and Acts amendatory thereof, for a deed of so much of lots fifty-one (51), and fifty-three (53), on East Johnson street in that part of "Duluth, formerly called Portland," as lies within the limits of lots thirteen (13), fourteen (14), fifteen (15), and sixteen (16), in block eighty-three (83), Portland division of Duluth, in St. Louis County, Minnesota, according to the accorded plat thereof; SAID APPLICATION will be heard before this Court at the Court House in the City of Duluth in said County on the Twentieth day of July, 1907, at 9:30 o'clock, A. M., of that day, at which time and place all persons claiming such portions of said lots or any right, title or interest therein are hereby summoned and required to attend to establish their right, to receive a deed to the portions of said lots above described or to make any objection they may have to the granting of said application, and

IT IS ORDERED, that notice of such application and hearing be given to all persons in interest by publication hereof in The Duluth Evening Herald, once in each week for three successive weeks before said day of hearing.

Dated at Duluth, Minn., June 24, 1907.

J. D. ENSIGN,
Judge of the District Court, Eleventh Judicial District.

(Duluth Evening Herald, June 25, July 2 and 9.)


## ALLEN'S ULCERINE SALVE

Is a sure cure for **Chronic Ulcers, Bone Ulcers, Scrofulous Ulcers, Varicose Ulcers, Mercurial Ulcers, Fever Sores, Gangrene, Blood Poisoning, White Swelling, Poisoned Wounds,** all sores of long standing. Positively never fails. Cures also **Cuts, Burns, Boils, Felons, Carbuncles, Abscesses.** For sale by druggists. Mail 25c and 50c.
J. P. ALLEN MEDICINE CO., ST. PAUL, MINN.



## Nerve Giants

are Palmo Tablet takers.
They soothe, steady and strengthen.
Feeling Old?
50 cents. Guaranteed. Book free.
For sale by Max Wirth, Druggist.



# BLOOD POISON

Have You Sore Throat, Pimples, Copper-Colored Spots, Aches, Old Sores, Ulcers, in the Mouth, Hair Falling? Write for proofs of permanent cures of worst cases of Syphilitic blood poison. Capital $500,000. 100-page book FREE. No branch offices.

COOK REMEDY CO., 252 MASONIC TEMPLE, Chicago, Ill.

*Old Remedy.* *New Form.*
NEVER KNOWN TO FAIL.
Tarrant's Extract of Cubebs and Copaiba in
CAPSULES.
The *Stainless, quick and thorough* cure for gonorrhoea, gleet, whites, etc. Easy to take, convenient to carry. Fifty years successful use. Price $1, at Boyce's, 399 W. Superior St.; Wirth's, 23 W. Superior St., Duluth; or by mail from The Tarrant Co., 44 Hudson St., New York.



## Good News For Policy Holders

The election for Trustees in the Mutual Life Insurance Company closed in December last. The canvass of votes which was conducted according to the new laws of the State of New York, lasted four months. The result has recently been announced. The most important fact for the public is that by an overwhelming majority—about three to one—the Trustees named by the Company have been elected. This means that

# The Mutual Life Insurance Company

will be managed by the men who corrected the abuses of the past and installed the economies that have accomplished so much, and which will accomplish so much more. It is most reasonable to expect greater benefits as time goes on. Get the latest report of the Company. Get the recent address of the Trustees to policy holders; it is most interesting. Get acquainted with the Mutual Life; it is better to-day than ever. Get its protection while possible.

**The Time to Act is NOW.**

For the new forms of policies write to
The Mutual Life Insurance Company of New York, N. Y.

Or WAITE H. SQUIER, Manager,
Burrows Bldg., Duluth, Minn.



# The Gov't Green Stamp

on a bottle of our whiskey MEANS that it has been Bottled in Bond in its pure, natural state, under the direct supervision of U.S. Internal Revenue Officers. Every bottle of

# Sunny Brook

THE PURE FOOD

# Whiskey

is sealed with this Green Stamp upon which the Government has had printed the exact Age, Strength and Quantity of whiskey in the bottle. By demanding Sunny Brook you will KNOW that you are getting an honest, natural whiskey, scientifically distilled and mellowed by age only while stored in U. S. Bonded Warehouses. In Sunny Brook you are getting the best, Old Kentucky produces in whiskey.

Sold By All First-Class Dealers.



"DIRT DEFIES THE KING." THEN

# SAPOLIO

IS GREATER THAN ROYALTY ITSELF.



# FREE TO MEN

200 Page Medical Book about Men's Diseases sent prepaid Free to all who write for it.

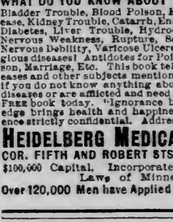


All we ask is to simply send your name and address, mentioning this paper, and we'll send you our 200 page Private Medical Book Free prepaid, containing 46 free Receipts and many chapters of advice to young, middle-age and old men about themselves and their disease—telling how to get Cured and how to avoid diseases. We want no money for the book or for the expense of sending it to you prepaid, nor does it place you under any obligation to us of any kind whatever.

WHAT DO YOU KNOW ABOUT THESE DISEASES? Bladder Trouble, Blood Poison, Eczema, Bright's Disease, Kidney Trouble, Catarrh, Enlarged Prostate Gland Diabetes, Liver Trouble, Hydrocele, Varicose Veins, Nervous Weakness, Rupture, Scrofula, Obstruction, Nervous Debility, Varicose Ulcers and the many contagious diseases! Antidotes for Poisons, Cure of the Person, Marriage, Etc. This book tells all about these diseases and other subjects mentioned and more too, and if you do not know anything about any of the above diseases or are afflicted and need advice, write for this FREE book today. "Ignorance begets misery, knowledge brings health and happiness." All correspondence strictly confidential. Address

HEIDELBERG MEDICAL INSTITUTE
COR. FIFTH AND ROBERT STS., ST. PAUL, MINN.
$100,000 Capital. Incorporated under the State Laws of Minnesota.
Over 120,000 Men have Applied to us for Treatment.

# REVIVO RESTORES VITALITY

"Made a Well Man of Me."

THE GREAT REVIVO REMEDY

produces fine results in 30 days. It acts powerfully and quickly. Cures when others fail. Young men can regain their lost manhood, and old men may recover their youthful vigor by using REVIVO. It quickly and quietly removes Nervousness, Lost Vitality, Sexual Weakness such as Lost Power, Failing Memory, Wasting Diseases, and effects of self-abuse or excess and indiscretion, which unfits one for study, business or marriage. It not only cures by starting at the seat of disease, but is a great **nerve tonic and blood builder,** bringing back the **pink glow to pale cheeks** and restoring the **fire of youth.** It wards off approaching disease. Insist on having REVIVO, no other. It can be carried in vest pocket. By mail, $1.00 per package, or six for $5.00. We give free advice and counsel to all who wish it, with **guarantee.** Circulars free. Address
ROYAL MEDICINE CO., Marine Bldg., Chicago, Ill.

For sale in Duluth, Minn., by S. F. Boyce and Max Wirth.

# WHEAT HAS GOOD RALLY

## Closes at Higher Prices After a Weak Opening.

## Flax Goes Up Three-quarters of a Cent Here.

Duluth Board of Trade, July 9.—Wheat had a good advance in the American markets today, going up on crop damage reports from the different parts of the Northwest. The spring wheat crop now holds the center of the stage and the market responds quickly when news affecting it comes out. The opening was weak, the foreign markets being away off. Better crop prospects were seen at the opening here, but the bullish news began to come in after the session was half over. There was no export trade in the Duluth market. Liverpool closed 1¾d to 1⅞d lower, Berlin 1¼c lower and Budapest ½c higher.

The July option closed 1c higher in Duluth and New York, ⅝c in Minneapolis, ⅝c in St. Louis, ⅞c in Kansas City and ⅝c in Winnipeg. The September option closed 1c higher in Duluth, ⅝c in Chicago and New York, 1-1⅛c in Minneapolis, ⅜c in St. Louis and ¾-⅞c in Kansas City. The October option closed ½c higher in Chicago.

September corn closed ¼c lower in Chicago and was unchanged to ¼d lower in Liverpool. September oats closed ⅝c higher in Chicago.

Car receipts at Duluth were 147 against 71 last year, and at Minneapolis 189 against 158 last year, making a total for the Northwest of 346 against 229 last year. Chicago received 45 against 15 last year.

Primary receipts of wheat were 427,000 bus, last year 566,000 bus. Shipments 218,000 bus, last year 330,000 bus. Clearances of wheat and flour aggregated 135,-865 bus.

There was a decrease of 6,160,000 bus in the world's visible supply of wheat. East of the Rockies there was an increase of 508,000 bus, in Canada a decrease of 1,168,000 bus, and in Europe and afloat a decrease of 5,500,000 bus.

Primary receipts of corn were 864,000 bus, last year 641,000 bus. Shipments 897,000 bus, last year 864,000 bus. Clearances of corn were 329,265 bus.

The world's visible supply of corn decreased $1,600 bus.

Wheat was rather quiet at the opening of the Duluth market, but became active with the bulge toward the close. July wheat opened ⅝c lower at $1.01⅜, advanced to $1.02⅜ and closed at that price, a gain of 1c over yesterday. September wheat opened ⅜c lower at $1.01⅝, declined to $1.01⅜ by 9:33, rallied to $1.01⅞ by 9:57, declined to $1.01¼ by 10:33, rallied to $1.03¼ by 12:04 and ranged between that and $1.02⅜ during the rest of the session, closing at $1.03, a gain of 1c over yesterday. December wheat was inactive and closed ⅞c higher than yesterday at $1.00⅝.

Durum wheat closed ¼c higher and cash spring wheat was selling at the September price for No. 1 northern.

Flax was active during most of the session here. July flax opened ½c lower at $1.21⅞, advanced to $1.22¼, declined to $1.22, rallied to $1.22½, off to $1.22¼, reacted to $1.23 and closed at $1.22¾, a gain of ⅝c over yesterday. September flax opened ¼c lower at $1.22¼, advanced to $1.23¼, declined to $1.23, rallied to $1.23½ and closed at $1.23¼, a gain of ⅜c over yesterday. October flax opened ¼c lower at $1.20½, advanced to $1.21⅝, declined to $1.21¼, rallied to $1.22 and closed at $1.21⅝, a gain of 1c over yesterday.

The coarse grains were unchanged.

Following were the closing prices:

Wheat—No. 1 hard, on track, $1.04; to arrive, No. 1 northern, $1.03; No. 2 northern, $1.01½; on track, No. 1 northern, $1.03; No. 2 northern ,$1.01½; July, $1.02⅜; September, $1.03; December, $1.00⅝. July durum, No. 1, 76¼c; No. 2, 74½c; September durum, 77c; durum on track, No. 1, 76¾c; No. 2, 74¾c. Flax—To arrive, $1.23; on track, $1.23; July, $1.22⅜; September, $1.23¼; October, $1.21⅝. Oats—On track, 42c; July, 42c. Rye, 76c; barley, 53-62c.

Cars inspected—Wheat, 147, last year, 71; corn, 3; oats, 16; rye, 3; barley, 26; flax, 51, last year, 113.

Receipts—Wheat, 57,007; oats, 18,157; rye, 862; barley, 28,858; flax, 32,428.

Shipments—Wheat, 140,598; oats, 2,232; flax, 142,112.

### Cash Sales Tuesday.

No. 1 northern wheat, 1,500 bu. ....$1.02⅛
No. 1 northern, part car ..... 1.03⅛
No. 2 northern, 2 cars ..... 1.00
No. 3 spring, part car ..... .81½
No. 4 spring, 2 cars ..... .80⅛
Durum, 1 car, No. 1 ..... .76⅜
Durum, 600 bu., No. 1, to arrive... .76¾
Durum, 45 bu, 16 lbs No. 1 ..... .77
Durum, 2 cars No. 1 ..... .77
Durum, 4,000 bu, No. 1, to arrive.... .77
Durum, 3 cars, No. 1 ..... .76½
Durum, 2 cars, No. 4 ..... .76⅜
Durum, 1 car, No. 2 ..... .75
Durum, 2 cars, No. 2 ..... .74⅞
Durum, 1-3 car, No. 2 mixed..... .75
Durum, 800 bu, No. 2 ..... .74⅝
Durum, 3 cars, No. 2 ..... .74½
Durum, part car, No. 2 ..... .74½
Durum, 1 car, No. 3 ..... .73⅛
Durum, 1 car, No. 3 ..... .73½
No grade durum, 1 car ..... .65
No grade durum, 1 car ..... .66
Durum, 1 car, No. 4 ..... .71
Oats, 1 car, No. 4, white ..... .41¾
Oats, 1 car, No. 3, white ..... .42
Oats, 3,000 bu, No. 3, white, to arrive, Sept. Oct. ..... .38¾
Rye, part car, No. 2 ..... .78
Rye, part car, No grade..... .68
Rye, 1 car No. 2 ..... .78
Barley, 1 car, No. 1 feed..... .56
Barley, part car ..... .60
Barley, 1 car ..... .58
Barley, 1 car No. 1 feed ..... .58
Barley, 1 car ..... .62
Barley, 1 car ..... .54
Barley, 1 car No. 1 feed, wheaty.... .50
Barley, 7 car, No. 4 ..... .62
Barley, 1 car, No. 1 feed ..... .54
Barley, 1 car ..... .55
Flax, 4 cars ..... 1.22½
Flax, 1 car ..... 1.22¾
Flax, 2 cars ..... 1.21⅝
Flax, 1 car, No. 2..... 1.20⅝
Flax, 2 cars ..... 1.22¾
Flax, 2-3 car ..... 1.22⅜
Flax, 2 cars ..... 1.22

## THE CHICAGO MARKET.

### Wheat Opens With Easier Prices, With Decline in Liverpool.

Chicago, July 9.—The wheat market today opened active and with easier prices. A decline of 1d was reported at Liverpool because of better weather on the continent for the crop. Favorable growing conditions were also quoted in this country. Commission houses were good buyers. September wheat opened ⅜@⅝c to ¾@¼c lower at 95c to 95¼c, sold off to 94¾c and then reacted to 96@¼c. Minneapolis, Duluth and Chicago reported receipts of 391 cars against 552 cars last week and 392 cars one year ago.

A decrease of more than 6,000,000 in the world's supply caused a strong market in the latter part of the session. September selling up to 96¼c. The close was strong with September up ⅝c at 96@⅞c.

The corn market opened easy in sympathy with wheat and because of favorable weather. Later the market rallied sharply on good general buying. September corn opened ⅛@¼c to ⅛@⅜c lower at 64¼c to 64⅜c, and sold at 65¼c. Local receipts were 489 cars, with 58 of contract grade.

The market held steady in the last half of the session. The close was steady with September ⅛@⅜c lower at 64⅞c.

Trading in the oats pit was active and prices at the opening were easier, in sympathy with wheat and corn. Later the market became firm. September oats opened unchanged to ¼@⅜c lower at 38⅝@38c to 39¼c and sold at 38½c. Local receipts were 167 cars.

The provisions market was very steady. September pork opened unchanged at $16.17½. Lard was 2½c lower at $8.92½. Ribs were 5c lower at $8.60.

Close: Wheat, July, 92¾c; September, 96@96¼c. Corn, July, 64⅛c; September, 64⅞c. Oats, July, 43¾; September, 39⅞c. Pork, July, $16.15; September, $16.35. Lard, July, $8.80; September, $8.87½. Ribs, July, $8.47½; September, $8.67½. Rye, cash, 83½@85¼c. Barley, cash, 54@66c. Flax, clover and timothy, nothing doing. Cash wheat, No. 2 red, 95¾@93¾c; No. 2 red, 91½@92½c; No. 3 hard, $1½@95c; No. 3 hard, 91½@92½c; No. 1 northern and No. 2 northern, nothing doing; No. 3 spring, 90@$1. Corn, No. 2, 64¾@½c; No. 3, 64¼@½c. Oats, No. 2 and No. 3, nothing doing.

### Liverpool Grain.

Liverpool, July 9.—Wheat—Spot steady; No. 2 red western winter, 7s 2d, futures easy; July, 7s 2d; September, 7s 3½d; December, 7s 5½d. Corn—Spot quiet; heat dried, 5s ½d; old northern, 5s 2½d; futures quiet; July, 4s 11½d; September, 4s 11½d.

### American Wheat Market.

| | Duluth. | Minneapolis. | Chicago. | New York. |
|---|---|---|---|---|
| July— | | | | |
| Open | $1.01⅛ | $1.00N | 91⅞-⅝ | 99½A |
| High | $1.02⅜ | $1.01⅝ | 92⅜ | $1.01 |
| Low | $1.01⅛ | 99⅝ | 91⅛ | 98¾ |
| Close | $1.02⅜ | $1.01B | 92⅜ | $1.01N |
| Close 8 | $1.01⅜ | $1.00⅝ | 92⅛ | $1.00 |
| September— | | | | |
| Open | $1.01⅝ | $1.00 | 95-¼ | $1.01⅞ |
| High | $1.03¼ | $1.01⅞ | 96¾ | ..... |
| Low | $1.01⅜ | 99¼ | 94⅝ | ..... |
| Close | $1.03 | $1.01⅜ | 96-¼ | $1.02½A |
| Close 8 | $1.02 | $1.00¾-⅝ | 95⅝-½ | $1.01⅞ |
| December— | | | | |
| Open | ..... | 99½ | 93¾-⅞-⅞ | $1.04½ |
| High | ..... | $1.01 | 99⅝ | ..... |
| Low | ..... | 98⅜ | 97⅝ | ..... |
| Close | $1.00⅜ | $1.00⅝B | 99⅜-½B | $1.01½B |
| Close 8 | 99½ | 99½-⅝ | 98¾-⅞ | $1.04⅝ |

Close 9th. Close 8th.

St. Louis—
July ..... 90½ 88¾
September ..... 93 92⅝
Kansas City—
July ..... 85¾ 84⅜
September ..... 88½-⅝ 87⅝
Winnipeg—
July ..... 92¼ 92¼
October ..... 95¾ 94⅜

### Chicago Oats, Corn and Pork.

| | Oats. July. | Corn. July. | Pork. July. |
|---|---|---|---|
| Open | 39¾ | 64¾ | ..... |
| High | 39¾ | 65¼ | ..... |
| Low | 38⅞ | 64⅜-¼ | ..... |
| Close | 39¾ | 64⅞B | $16.35 |

### Duluth Car Inspection.

Wheat—No. 1 hard, 4; No. 1 northern, 18; No. 2 northern, 11; No. 3 spring, 8; No 4 spring, 2; rejected, 1; No. 1 durum, 32; No. 2 durum, 55; No. 3 durum, 12; No. 4 durum, 1; rejected and no grade durum, 3. Total of durum, 103. Total of wheat, 47, last year, 71.

Flax—No. 1 northwestern, 2; No. 1, 46; No. 2, 2; no grade, 1; total of flax, 51, last year, 113.

Oats, 16. Corn, 3; rye, 3; barley, 26.

Total of all cars, 256. Cars, on track, today, 166.

### Minneapolis Flour.

Minneapolis, July 8.—The flour market is steady. Millers are holding prices firm at the recent decline. Business is very quiet although the easier market has brought in a little better inquiry. Shipments however are moderate. Shipments, 25,068 barrels. First patents, $5.20@5.30; second patents, $5.10@5.20; first clears, $3.55@3.65; second clears, $2.75@2.85.

### Minneapolis Wheat.

Minneapolis, July 9.—Close: Wheat—September, $1.01⅜; December, $1.00⅝. No. 1 hard, $1.03¼@1.03½; No. 1 northern, $1.02¾@1.02½; No. 2 northern, $1.00¾; No. 3 northern, 96@98c.

### New York Grain.

New York, July 9.—Close: Wheat—September, $1.02⅝; December, $1.01½. Corn—September, 69¼c; July, 69⅝c; December, 63c.

### Grain Gossip.

Weather forecast for the grain belt:

Illinois and Indiana—Showers tonight in central and north; fair in south; Wednesday fair.

Missouri—Fair tonight and Wednesday.

Lower Michigan—Fair tonight, except showers in extreme southern portion; Wednesday fair; light to fresh westerly winds becoming variable.

Upper Michigan—Fair tonight and Wednesday; cooler tonight.

Wisconsin—Fair, except showers in extreme southern portion tonight; cooler in south tonight; Wednesday fair; light northerly winds becoming variable.

Minnesota—Fair tonight and Wednesday; cooler in northeast tonight.

Iowa—Showers tonight; Wednesday fair.

North and South Dakota and Kansas—Fair tonight and Wednesday.

Nebraska—Fair tonight and Wednesday; cooler in southeast tonight.

Montana—Fair tonight and Wednesday; warmer tonight.

* * *

Broomhall cabled from Liverpool: "Wheat was quiet at the opening with values ¼ to ⅜ lower, being influenced by the lower American cables yesterday. Further pressure developed as trading presser and offerings became larger, prompted by the fact that yesterday's buyers turned sellers, on the fine weather in both Germany and France and better weather in the United Kingdom. Values at midday were of an additional ⅝ to ¾. 'Corn was quiet at the opening with values unchanged. Later the market eased off ¼ in sympathy with wheat and a poor demand for spot."

* * *

Chicago Inter Ocean: "Reports from Wisconsin and Minnesota, particularly around Winona, Minn., are unfavorable for oats. Millions of bugs are being discovered and some damage done to the oats, not only in Southern Minnesota, but also through Central Wisconsin. Reports from the latter were brought in by grain men who have been there the last few days."

* * *

Chicago Inter-Ocean: Kansas City wheat handlers, also those in Indiana, were offering new wheat quite freely in this market yesterday and were asking for bids saying they will have considerable wheat to sell the latter part of the week. Purchases to arrive were larger, but the exact figures were not given out. A purchase of 5,000 bushels of No. 2 red was made to arrive in store here at 3½c under September. A decline in prices at the last checked offerings but cash people look upon it as only temporary. Kansas City had its first car of new No. 2 hard winter wheat yesterday, which sold at auction at 88¾c or 1c lower than sales on sample tables. The wheat tested 61½ pounds to the measured bushel.

* * *

Logan & Bryan, Chicago—Wheat: Selling of wheat was overdone this morning on a further break of about one cent. There was no such stop loss selling on the break as noted for a couple of days past. Think most important news at moment is that from North Dakota. Leaders at Minneapolis and Duluth claim to be getting very bad reports from a large portion of that state. In the vicinity of Hillsboro and Grand Forks wheat fields have been plowed up as worthless. We believe the market has taken a permanent turn. Once the Washington report is out of the way it will not be surprising to see dollar wheat again before the week is over.

Corn—Showed the best strength in the list early and at the close was the only market to show lower quotations. An easier cable and generally good weather over the corn belt caused corn to have a dip with wheat at the opening. Until the country feels sure about the new crop market is likely to rule very strong.

Oats—Prices showed considerable snap today. Several Minnesota points today report late oats showing bad effects of bugs. All the big operators and oats experts were on the buying side all day. The support in oats is based on the very low supplies West.

Provisions—The cash demand for meats and lard is called good. Distributors are paying brokers as much for ribs now as when the speculative market was at 9 cents.

### Corn and Wheat Bulletin.

For the twenty-four hours ending at 8 a. m., July 8, 1907:

| STATIONS. | Temperature. *Maximum. | Temperature. **Minimum. | Rainfall, inches and hundredths. |
|---|---|---|---|
| Alexandria | Pt. cloudy | 80 | 64 | 0 |
| Campbell | Pt. cloudy | 80 | 60 | 0 |
| Crookston | Clear | 80 | 62 | 0 |
| Grand Meadows | Clear | 84 | 58 | 0 |
| Halstad | Clear | 76 | 50 | 0 |
| Minneapolis | Cloudy | 86 | 62 | 0 |
| Montevideo | Clear | 86 | 60 | 0 |
| New Ulm | Clear | 82 | 58 | 0 |
| Park Rapids | Clear | 84 | 52 | .01 |
| Winnebago City | Clear | 88 | 58 | 0 |
| Worthington | Clear | 82 | 56 | 0 |
| Amenia | Clear | 82 | 62 | 0 |
| Bottineau | Clear | 74 | 44 | 0 |
| Devils Lake | Pt. cloudy | 76 | 48 | 0 |
| Lisbin | Pt. cloudy | 78 | 48 | 0 |
| Minot | Clear | 76 | 48 | 0 |
| Pembina | Pt. cloudy | 72 | 50 | 0 |
| Aberdeen | Cloudy | 84 | 56 | 0 |
| Millbank | Cloudy | 84 | 54 | 0 |
| Mitchell | Clear | 84 | 54 | 0 |
| Redfield | Cloudy | 84 | 54 | T |
| Bismarck | Clear | 80 | 60 | 0 |
| Duluth | Clear | 82 | 56 | 0 |
| Huron | Cloudy | 84 | 66 | 0 |
| La Crosse | Clear | 88 | 66 | 0 |
| Moorhead | Clear | 78 | 54 | 0 |
| Pierre | Cloudy | 86 | 62 | .04 |
| St. Paul | Pt. cloudy | 84 | 62 | 0 |
| Winnipeg | Clear | 78 | 58 | .06 |

H. W. RICHARDSON,
Local Forecaster.

T indicates inappreciable rainfall. * For yesterday. ** For twenty-four hours ending at 8 a. m., 75th meridian time.

NOTE—The average maximum and minimum temperatures and the average rainfall are made up at each center from the actual number of reports received. The state of weather is that prevailing at time of observation.

## THE PRODUCE MARKET.

The following prices, with the exception of those on hay, feed and meats, are the official quotations of the Duluth Produce exchange and shippers can rely upon them as being correct. The list is corrected daily by the secretary, and it shows accurately the market conditions up to 12 o'clock on the date of issue. The weekly market letter, published on Fridays, is not an official statement of the exchange, but the information is gathered personally from the different dealers:

BUTTER.

| | | | |
|---|---|---|---|
| Creamery, prints | | 25 @ | 26 |
| Dairy, fancy | | 20 @ | 22 |
| Renovated | | 21 @ | 22 |
| Packing stock | | 16 @ | 17 |

EGGS.

| | | | |
|---|---|---|---|
| Fresh | | 14 @ | 15 |

CHEESE.

| | | | |
|---|---|---|---|
| Full cream, twins | | 14½@ | 15 |
| Wisconsin flats | | 16 @ | 16½ |
| Block and wheel Swiss | | 18 @ | 19 |
| Brick cheese, No. 1 | | 17 @ | 18 |
| Limberger, full cream | | 16 | |
| Primost | | 8½@ | 9 |

HONEY.

| | | | |
|---|---|---|---|
| New fancy white clover | | 18 @ | 20 |
| Maple syrup, 10-lb cans | | 1 35 | |

NUTS.

| | | | |
|---|---|---|---|
| Filberts, per lb | | 13 | |
| Soft-shell walnuts, per lb | | 15 | |
| Cocoanuts, dozen | | 50 | |
| Brazils, per lb | | 15 | |
| Hickory nuts, per bus | | 2 00 | |
| Mixed nuts | | 12½ | |
| Peanuts, roasted, per lb | | 8 @ | 8½ |
| Pecans, per lb | | 12 @ | 14 |
| Chestnuts, per lb | | 11 | |

FRUITS.

| | | | |
|---|---|---|---|
| Apples, Willow Twigs | | 11 00 | |
| Bananas, per lb | | 4¼ | |
| Dates, hard, 12-lb box | | 1 10 | |

MAPLE SUGAR.

| | | | |
|---|---|---|---|
| Vermont, per lb | | 15 | |
| Dates, sugar walnut 10-lb box | | 1 10 | |
| Figs, Smyrna, 10-lb box | | 1 25 | |
| Figs, Cal., 10-lb box | | 60 | |
| Grapes, Malaga | | 6 25 | |
| Grape fruit, per case | | 6 50 | @10 00 |
| Lemons, Cal., per box | | 7 00 | @ 7 50 |
| Limes, per box | | 1 50 | |
| California navel oranges | | 3 25 | @ 4 75 |
| Mediterranean sweet oranges | | 4 50 | |
| Valencia oranges | | 5 25 | |
| Pineapples, per crate | | 4 25 | @ 4 50 |
| Strawberries, 16-qt. case | | 1 50 | @ 1 75 |

GREEN VEGETABLES.

| | | | |
|---|---|---|---|
| Asparagus, per doz | | 65 @ | 75 |
| Wax beans, per bus | | 3 50 | |
| New beets, per dozen | | 75 | |
| Cucumbers, per dozen | | 1 00 | @ 1 10 |
| New cabbage, per crate | | 4 25 | |
| Cauliflower, per doz | | 2 40 | |
| Celery | | 40 @ | 50 |
| New Carrots, per dozen | | 75 | |
| Endives, per bus | | 1 60 | |
| Lettuce, per bus | | 80 | |
| Parsley, per dozen | | 40 | |
| Peas, per bus | | 2 00 | |
| Pieplant, per cwt | | 1 00 | |
| Oyster plant, per dozen | | 75 | |
| Radishes, round, per doz | | 20 | |
| Long radishes, per dozen | | 40 | |
| Spinach, per box | | 40 | |
| Tomatoes, per 4-basket crate | | 1 25 | |
| New turnips, per dozen | | 75 | |

VEGETABLES.

| | | | |
|---|---|---|---|
| Horseradish, per bbl | | 12 50 | |
| Onions, Spanish, per crate | | 2 25 | @ 2 50 |
| Onions, new, per sack | | 2 50 | |
| Onions, California, a sack | | 4 25 | |
| Sweet potatoes, per bbl | | 5 50 | @ 6 00 |
| Burbank potatoes | | 75 | @ 80 |
| Rose potatoes | | 65 | @ 70 |
| New potatoes, per bus | | 1 75 | |
| Navy beans | | 2 00 | @ 2 25 |
| Brown beans | | 2 50 | @ 2 75 |

POP CORN.

| | | | |
|---|---|---|---|
| Choice, per lb | | 4 | |
| Rice corn, shelled | | 5 | |

NEW CIDER.

| | | | |
|---|---|---|---|
| Clarified, 16-gallon keg | | 2 75 | @ 3 00 |
| Orange, cherry or pear | | 3 50 | |
| Black raspberry juice | | 5 50 | |

DRESSED POULTRY.

| | | | |
|---|---|---|---|
| Springs, per lb | | 25 | |
| Hens, per lb | | 14 | |
| Spring duck, per lb | | 14 | |
| Turkeys, per lb | | 17 @ | 18 |
| Geese, per lb | | 13 | |

FISH.

| | | | |
|---|---|---|---|
| Pike, per lb | | 10 | |
| Perch, per lb | | 10 | |
| Fresh salmon, per lb | | 15 | |
| Halibut, per lb | | 10 | |
| Trout, per lb | | 10 | |
| Pickerel, per lb | | 7 | |
| White, per lb | | 12½ | |

HAY.

| | | | |
|---|---|---|---|
| Timothy, per ton | | 21 00 | |
| Upland, No. 1, per ton | | 19 50 | |

FEED.

| | | | |
|---|---|---|---|
| Shorts, per ton | | 22 00 | |
| Bran, per ton | | 22 00 | |
| Oats, per bu | | 50 | |

MEATS.

| | | | |
|---|---|---|---|
| Beef | | 8 @ | 9 |
| Mutton | | 11 @ | 11½ |
| Lard | | 10 | |
| Pork loins | | 10½@ | 11 |
| Veal | | 8 @ | 9 |

### Chicago.

Chicago, July 8.—Butter steady; creameries, 19½@24c; dairies, 17@21½c. Eggs steady; at mark, cases included, 12½@13c. Cheese steady; daisies, 13@13½c; twins, 12@12½c; young Americas, 13½c. Poultry—Live steady; turkeys, 11c; chickens, 12c; springs, 16@18c. Potatoes weak, $1. Veal steady; 50 to 60- pound weights, 7@7½c; 60 to 85-pound weights, 8@8c; 85 to 110-pound weights, 9@10c.

You may secure pets—birds and animals—through Herald want advertising. An ad will place you in quick communication with private owners who may wish to sell.

# DECLINES IN STOCKS

## Liquidation in Order All Session and Close Was Weak.

## Prices Fell to Lowest Point in Last Half Hour.

New York, July 9.—Stocks were freely offered as soon as trading began and sharp declines were the consequence. First sales of Union Pacific were of 7,000 shares at 140½ and 140¾ compared with 141½ last night. Great Northern preferred and American Smelting fell 1¼. Brooklyn Rapid Transit and Amalgamated Copper 1 and Reading, Louisville & Nashville, Southern Pacific, Kansas & Texas, Atchison, Minneapolis, St. Paul and Sault Ste. Marie, United States Steel and Colorado Fuel large fractions. Cleveland, C. C. & St. Louis sold at an advance of 3½.

The selling orders that were executed at the opening completed the immediate liquidation and although there were occasional set backs in spots, the general tone improved. Not much of the decline, however, was made up, the bulls apparently being satisfied to hold the market a fraction above the lowest. St. Paul showed exceptional strength, advancing 1⅛ to 135⅞. American Smelting sagged 1¾. Louisville & Nashville and Great Northern ore certificates 1½. General Electric 1¾ and Colorado Fuel, Interborough-Metropolitan and National Biscuit 1. United Railway Investment and Utah Copper gained 1.

Renewed selling carried prices to a lower level than before. Union Pacific was most conspicuous with a decline of 2. Great Northern preferred fell 1¾, Reading, Missouri Pacific, Amalgamated Copper, Colorado Fuel and American, Canadian Pacific, Northern Pacific, Rock Island preferred, St. Paul preferred, Baltimore & Ohio, Erie first preferred, United States Steel, Anaconda, Sugar and American Can preferred 1 or more. Duluth, S. S. & A. preferred sold at a decline of 2½c. Bonds were weak.

The market became dull. Practically all of the important stocks hovered within ⅛ point or less of the low prices.

Steady buying on a small scale lifted prices further in the afternoon. St. Paul recovering to the highest. Amalgamated Copper rose a fraction above last night. Northern Pacific recovered fully, but Union Pacific, Reading and Smelting continued to rule in the neighborhood of a point below yesterday's closing. Western Union improved 1⅛.

The market closed irregular but generally weak. From the high level of the recovery there was an abrupt decline back to the lowest in the last half hour. Union Pacific lost 3⅞, American Smelting 2⅛, Reading and Great Northern preferred 2¾, Amalgamated Copper and International Pump 1¾, Northern Pacific, Southern Pacific and Brooklyn Rapid Transit 1½ and National Lead and Minneapolis, St. Louis and Sault Ste. Marie 1. Covering of shorts rallied Union Pacific a point and St. Paul rose again to 136.

Quotations furnished by Gay & Sturgis, brokers, 328 West Superior street:

| Stocks— | High. | Low. | Close |
|---|---|---|---|
| Atchison | 92¾ | 91¼ | 91¾ |
| Amalgamated Copper | 93⅝ | 90⅞ | 91¾ |
| Smelting | 120½ | 118⅝ | 119⅝ |
| Baltimore & Ohio | 98 | 98 | 98 |
| Brooklyn Rapid Transit | 58¼ | 57⅝ | 58 |
| Colorado Fuel & Iron | 33 | 32¾ | 32¾ |
| Canadian Pacific | 174¾ | 172¾ | 173¾ |
| Chesapeake & Ohio | 45½ | 35¾ | 45¼ |
| Erie | 25¼ | 24¾ | 24¾ |
| Louisville & Nashville | 116¾ | 116½ | 116½ |
| Anaconda | 60½ | 58⅞ | 59¾ |
| Missouri Pacific | 76¼ | 75⅞ | 76⅛ |
| New York Central | 113⅛ | 112¾ | 113 |
| Ontario & Western | 37¾ | ..... | 37¾ |
| People's Gas | 99⅝ | ..... | 99⅝ |
| Pennsylvania Railway | 124¾ | 123⅝ | 123⅞ |
| Reading | 107⅛ | 105¾ | 106¾ |
| St. Paul | 136⅛ | 134¾ | 134⅞ |
| Southern Pacific | 81 | 80⅝ | 80⅝ |
| Sugar | 123⅞ | 123¾ | 123¾ |
| United States Steel | 37½ | 37¼ | 37¼ |
| do pfd | 100 | 99⅝ | 99⅝ |
| Union Pacific | 140⅞ | 137⅝ | 138⅛ |
| Northern Pacific | 131½ | 130⅜ | 130¾ |
| Great Northern | 134⅜ | 134½ | 134⅜ |

### Stock Gossip.

New York, Logan & Bryan to Paine, Webber & Co.: There was considerable realizing and short selling in the New York stock market today, and near the close a bear raid, unaccompanied by news of importance, caused the market to weaken and closed at about the lowest prices of the day. The recent advance eliminated the short interest in the market to a very great extent and weakened the technical position, so at this time bear commitments are likely to be made the basis of a sharp rally in the near future. The decline will probably run its course in a day or so, when a resumption of activity is likely to be along specialty lines, which will serve to hold the market steady and prepare for a general upward movement if money continues easy.

### New York Money.

New York, July 9.—Close: Money on call, firm, 4@4½ per cent; ruling rate, 4½ per cent; closing bid, 4½ per cent; offered at 4½ per cent. Time loans firmer; sixty days, 4½@4¾ per cent; ninety days, 5 per cent; six months, 5¼ per cent. Prime mercantile paper, 5½@6 per cent. Sterling exchange with actual business in bankers' bills at $4.86.80@4.86.85 for demand and at $4.83.70@4.83.75 for sixty-day bills; posted rates, $4.84½ and $4.88; commercial bills, $4.83½; bar silver, 67⅝c; Mexican dollars, 52¼c. Government bonds, steady; railroad bonds, weak.

### Treasury Balances.

Washington, July 9.—Today's statement of the treasury balances in the general fund exclusive of the $150,000,000 gold reserve in the division of redemption shows: Available bash balance, $256,935,512; gold coin and bullion, $68,544,022; gold certificates, $75,642,480.

### Midway Horse Market.

Minnesota Transfer, St. Paul, Minn., July 8.—Barrett & Zimmerman's report: Moderate demand from the retail trade for medium to heavy drafters. The hot weather is putting a number of business horses out of commission and local firms are buying others on the market to fill out their quota. Common classes stationary. Leo Froelich of Eureka, S. D., arrived with a carload consignment of medium heavy drafters. John Wait of Oshkosh, Wis., brought in a carload of general purpose horses. Low summer values rule as follows:

| | |
|---|---|
| Drafters, extra | $170@250 |
| Drafters, choice | 120@170 |
| Drafters, common to good | 70@120 |
| Farm mares, extra | 165@255 |
| Farm mares, choice | 120@165 |
| Farm mares, common to good | 65@120 |
| Delivery, choice | 140@175 |
| Drivers | 135@275 |
| Mules, according to size | 145@220 |

### The Cotton Market.

New York, July 9.—The cotton market opened steady at a decline of 1 to 4 points in response to lower cables and reports of beneficial rains in Texas. Trading was moderately active and the market showed irregularity. With prices during the middle of the morning about unchanged to 2 points lower. Leading bulls were said to be buying the late months on a small scale.

Cotton, spot closed steady; 5 points higher; middling uplands, 13.34; middling gulf, 13.70; sales 100 bales. Futures closed steady. Closing bids: July 12.25; August, 12.03; September, 11.94; October, 12.16; November, 12.08; December, 12.15; January, 12.21; February, 12.25; March, 12.31.


**Paine, Webber & Co.**
BANKERS AND BROKERS.
Members New York and Boston Stock Exchanges
DULUTH OFFICE—
Room A, Torrey Bldg.
816 West Superior St.

**N. S. MITCHELL**
COPPER STOCKS
ALL TRANSACTIONS CONFIDENTIAL.
204 FIRST NATIONAL BANK BUILDING, DULUTH.
Zenith, 1060—'PHONES—Duluth, 1028.

Duluth 365. Zenith 997.
**J. G. NAUGHTON & CO.**
BROKERS
Listed and Unlisted Copper Stocks.
530-31-32 Manhattan Building,
Duluth, Minn.

Duluth. Minneapolis.
**CRANDALL PIERCE & CO.**
BROKERS
Zenith 'phone 700. Duluth 'phone 1206.
Main Floor—Palladio Building.

**N. E. LUGOFF**
Stocks and Bonds
All Orders Promptly and Confidentially Executed.
305 LONSDALE BUILDING.
Old 'Phone, 1625.

**The Wm. Kaiser Co.**
STOCKS
WE HAVE
Received a very encouraging Official Report from the PARRY SOUND COPPER MINING CO., which you can see by calling at our office. From the best INFORMATION obtainable, we feel confident that there are copper stocks selling at from fifty to eighty cents that do not have as good showing back of them as Parry Sound Copper Co. stock has. You are invited to call.
H., 7-9-07.
Room 106 Palladio Bldg. 'Phones, Duluth, 632-L. Zenith 897-K.


## THE COPPER STOCKS.

The following are the closing quotations of copper stocks at Boston today, reported by Paine, Webber & Co., Room A, Torrey building:

| Stocks— | Bid. | Asked. |
|---|---|---|
| American Sagmaw | 9¼ | ..... |
| Atlantic | 14⅜ | 15 |
| Arcadian | ..... | 7⅞ |
| Adventure | 3 | 3½ |
| Allouez | 48 | 50 |
| Ash Bed | 50c | 1.00 |
| Arnold | 1 | 1½ |
| Arizona Commercial | 26 | 26½ |
| Calalalala | 10⅜ | 10⅝ |
| Bingham | 16½ | 17 |
| Black Mountain | 5⅛ | 5⅜ |
| Butte Extension | 15c | ..... |
| Butte & Superior | 3½ | ..... |
| Butte & London | 1½ | 1⅝ |
| Boston Consolidated | 28 | 28¼ |
| Butte Coalition | 26¾ | 27 |
| Copper Range | 82 | 83 |
| Calumet & Arizona | 170 | 171 |
| Calumet & Hecla | 840 | 845½ |
| Cumberland Ely | 9⅝ | 9¾ |
| Copper Queen | 15⅜ | ..... |
| Davis-Daly | 12⅜ | 13⅛ |
| Denn-Arizona | 8½ | 9 |
| Daly West | 16 | 16½ |
| East Butte | 10½ | 10⅝ |
| Franklin | 16 | 16½ |
| Granby | 125 | ..... |
| Greene Cananea | 17 | 17¼ |
| Globe Cons. | 13½ | 14¼ |
| Hancock | 9½ | 10¼ |
| Helvetia | 5½ | 5¾ |
| Isle Royale | 21 | 21½ |
| Keweenaw | 9 | 9½ |
| Mass. Gas | 59½ | 60 |
| Michigan | 15¼ | 16 |
| Mass | 6 | 6¼ |
| Mercur | 39c | 40c |
| Mohawk | 85 | 86 |
| Nipissing | 10¼ | 11 |
| North Butte | 86½ | 87 |
| Nevada Consolidated | 14½ | 15½ |
| Nevada Utah | 5⅜ | 6 |
| National | 77 | ..... |
| Old Dominion | 47 | 47½ |
| Osceola | 131 | 133 |
| Old Colony | 1 | 1½ |
| Phoenix | 1¼ | 1½ |
| Parrott | 22 | 22 |
| Pneumatic Service | 6¾ | 7 |
| Pneumatic Service, pfd. | 16 | 17 |
| Quincy | 121 | 122 |
| Raven | 1½ | 1¾ |
| Rhode Island | 5⅞ | 6 |
| Santa Fe | 3¾ | 4 |
| Shattuck | 29¾ | ..... |
| Shannon | 18 | 18¼ |
| Superior & Pittsburg | 17¾ | 18 |
| Tamarack | 26 | 26½ |
| Trinity | 64¼ | 64¾ |
| United Copper | 2 | 3 |
| Union Land | 53 | 53½ |
| U. S. Mining | 49¾ | 50 |
| U. S. Mining, pfd. | 42¾ | 43 |
| Victoria | 7¾ | 8 |
| Warren | 8 | ..... |
| Winona | 8¼ | 8½ |
| Wolverine | 166 | 168 |
| Wolverine & Arizona | 2⅜ | ..... |
| Wyandot | 1¼ | 1½ |
| Amalgamated | 91 | ..... |
| Anaconda | 59 | ..... |

### Copper Gossip.

Boston to Paine, Webber & Co.: The Calumet & Hecla company now holding its lake copper to European consumers at 23 cents and is prepared to sell buyers in this country at this figure. It is willing to name this figure for deliveries covering the next quarter. One of the largest producers says: "I have not yet heard definitely what the final conclusion of the United Metal Selling company is, but I understand they are disposed to name 22 cents for electro and 22¼ cents for Tamarack and Osceola Lake.

* * *

Boston to Paine, Webber & Co.: "The deadlock between the producers and consumers of copper has been broken. The new prices agreed upon are electrolytic at 22 cents. Calumet & Hecla Lake brand 23 cents. Sales of copper can be looked for at any time now.

* * *

Boston to Paine, Webber & Co.: "I firmly believe that coppers are on a better basis now than for a long time. Calumet & Hecla are selling copper freely on 22-cent and the metal selling company and Phelps Dodge & Co. have reduced electrolytic to 22 cents, and it is only a question of a day or two or less when we shall hear of larger sales being made at that price. Don't forget that all the mines can pay present dividends on 19 cents and that they will have an average of at least 22 cents for this year. The advance has been steady for ten days, and the traders who sold yesterday, today are taking advantage of the dullness to depress prices so they can get their stocks back. The weakness at the close was

## EAST END RESIDENCE

We will offer for sale an eleven-room modern dwelling on **East Superior street**, near Fifteenth avenue. Hot water heat and strictly modern in every way. Lot 50 by 150 feet. A high-class proposition.

**Chas. P. Craig & Co.**

220 WEST SUPERIOR ST.


### STREET CARS.

NOTICE TO THE PUBLIC.

This company operates a street railway line in the city of Duluth between Third avenue east and the end of Rice's Point, and another street railway line in the city of Superior between Twenty-first street and the end of Connor's Point. These lines are separated by the waters of St. Louis bay, and are operated as two distinct and separate lines.

The fare for a continuous ride in one direction between any two points on either one of these lines is 5c.

The public is hereby notified that this company does not, by undertaking to carry any passenger, or by accepting fare for such carriage, assume any responsibility beyond that of carrying such passenger safely between points on the above mentioned lines.

This company is not responsible for close connections, nor safe transportation, between the above mentioned lines by any ferryboat or other means of transportation. While the employes of this company have been instructed to keep themselves posted and give upon request all the information they can as to the probability of connections being made with other transportation lines, the company has no better means of foreseeing unexpected interruptions in the service of such lines nor of telling how long such interruptions will continue, than the public has, and, therefore, cannot be responsible for notice of such interruptions.

DULUTH STREET RAILWAY CO.
By HERBERT WARREN, Gen. Mgr.
December 10, 1906.

### Duluth & Iron Range R R

Effective June 2, 1907.

Daily Except Sunday | Daily Except Sunday

| Northbound | | | Southbound | |
|---|---|---|---|---|
| 7:45am | 3:05pm | Lv...Duluth...Ar | 12:00m | 6:45pm |
| 8:31am | 4:10pm | Ar.KnifeRiver.Lv | 11:10am | 5:55pm |
| 8:55am | 4:25pm | Ar.Two Hbrs.Lv | 10:55am | 5:40pm |
| 11:00am | 6:35pm | Ar...Allen Jct...Lv | 9:05am | 3:40pm |
| 12:20pm | 7:45pm | Ar...Eveleth...Lv | 7:40am | 2:15pm |
| 12:20pm | 7:40pm | Ar...Virginia...Lv | 7:45am | 2:20pm |
| 11:55am | 7:25pm | Ar....Tower...Lv | 8:07am | 2:45pm |
| 12:45pm | 8:20pm | Ar.....Ely.....Lv | 7:15am | 2:00pm |

SPECIAL—SUNDAY ONLY.

| AM | PM | | AM | PM |
|---|---|---|---|---|
| 7:45 | Lv | ...Duluth... | Ar | 4:45 |
| 8:40 | Lv | ...Two Harbors... | Lv | 3:50 |
| 10:20 | Ar | ...Allen Junction... | Lv | 2:20 |
| 11:40 | Ar | ...Eveleth... | Lv | 1:00 |
| 11:10 | Lv | ...Tower... | Lv | 1:27 |
| 11:50 | Ar | ...Ely... | Lv | 12:45 |

### NORTH-WESTERN LINE
C. ST. P. M. & O. RY.

| | | | |
|---|---|---|---|
| Leave Duluth | 8:15 pm | Lv Duluth | 8:40 am 2:45 pm |
| Leave Superior | 8:30 pm | Lv Superior | 9:00 am 4:05 pm |
| Arrive Eau Claire | 10:02 pm | Ar St. Paul | 4:30 pm 9:30 pm |
| Arrive Madison | 3:45 am | Ar Minneapolis | 5:05 pm 9:35 pm |
| Arrive Milwaukee | 8:50 am | Pullman sleepers and chair cars to Chicago. Parlor and cafe cars to Twin Cities. Office —332 W. Superior St., Phone 314 | |
| Arrive Janesville | 4:50 am | | |
| Arrive Chicago | 7:30 am | | |

aDaily. bExcept Sunday.

### NORTHERN PACIFIC RAILWAY

| Leave | | Arrive |
|---|---|---|
| * 4:00 p.m | ....Ashland and East.... | *11:15 a.m |
| * 8:00 a.m | ....Ashland and East.... | * 6:30 p.m |
| * 7:30 p.m | Minn. and Dakota Express | * 7:55 a.m |
| 8:30 a.m | ...North Coast Limited... | * 6:25 p.m |
| Leave | "Duluth Short Line." | Arrive |
| † 9:00 a.m | ST. PAUL | * 6:30 a.m |
| * 1:55 p.m | MINNEAPOLIS | † 2:10 p.m |
| *11:10 p.m | | * 7:00 p.m |

*Daily. †Daily Except Sunday. Phones 214
Union Depot and 332 West Superior Street

### DULUTH, SOUTH SHORE & ATLANTIC

| No. 6. | | | No. 8. | | No. 7. | | No. 5. |
|---|---|---|---|---|---|---|---|
| A. M. | P. M. | | | | A. M. | P. M. | |
| a 7:25 | b 5:20 | Lv... | Duluth | ...Ar | b10:30 | a 6:55 | |
| a 7:40 | b 5:35 | ..... | Superior | ..... | b10:15 | a 6:40 | |
| P. M. | A. M. | | | | P. M. | | |
| a 7:15 | b 6:40 | Ar... | Houghton | ..Lv | b10:20 | | |
| a 8:00 | b 6:30 | ..... | Calumet | ..... | b 9:30 | | |
| | | | | | P. M. | A. M. | |
| a 6:15 | b 4:10 | ..... | Ishpeming | .... | b11:59 | a 7:55 | |
| a 7:45 | b 4:20 | ..... | Marquette | .... | b11:15 | a 6:45 | |
| | b10:15 | .... | S. S. Marie | .... | b 5:30 | | |
| | b 8:00 | ..... | Montreal | ..... | b10:15 | | |
| | b 8:15 | ..... | Boston | ..... | b10:00 | | |
| A. M. | P. M. | | | | A. M. | P. M. | |
| a 8:50 | b 7:10 | Lv... | Montreal | ...Ar | b 7:30 | a10:15 | |
| P. M. | A. M. | | | | P. M. | A. M. | |
| a 8:00 | b 7:15 | Ar.. | New York.. | .Lv | b 7:00 | a 8:45 | |

b Daily. a Daily except Sunday. Dining car on Trains Nos. 7 and 8.

### DULUTH, MISSABE & NORTHERN RY

| P. M. | A. M. | STATIONS | A. M. | P. M. |
|---|---|---|---|---|
| 3:50 | 7:40 | Lv...Duluth...Ar | 10:30 | 3:30 |
| 4:05 | 7:55 | Lv.57thAv.W.Lv | 10:15 | 3:15 |
| 4:20 | 8:15 | Lv...Proctor...Lv | 10:00 | 3:00 |
| ---- | 12:01 | Ar.Coleraine Lv | 6:30 | ---- |
| ---- | 10:40 | Ar.M't'n.Iron.Lv | ---- | 12:20 |
| 7:10 | 10:37 | Ar...Virginia...Lv | 7:00 | 12:40 |
| 6:33 | 10:29 | Ar...Eveleth...Lv | 7:42 | 12:47 |
| ---- | 10:56 | Ar...Sparta...Lv | ---- | 12:24 |
| ---- | 11:20 | Ar...Biwabik..Lv | ---- | 12:02 |
| 6:56 | 10:56 | Ar...Hibbing..Lv | 7:15 | 12:11 |

Daily except Sunday.
Morning train from Duluth makes direct connection at Rainy Junction with D. V. & R. L. Ry for Ashawa and points north of Virginia.

### THE GREAT NORTHERN.

| Leave | | | Arrive |
|---|---|---|---|
| † 6:25 a.m | ST. PAUL AND | | † 9:50 p.m |
| * 3:35 p.m | MINNEAPOLIS | | * 1:55 p.m |
| *11:45 p.m | | | * 6:02 a.m |
| * 9:00 a.m | Crookston, Grand Forks, | | * 6:20 p.m |
| * 8:35 p.m | Montana and Coast, | | * 7:13 a.m |
| † 2:20 p.m | Iron River, Hibbing, Virginia, | | †12:15 p.m |
| † 6:25 a.m | St. Cloud, Wilmar and | | † 9:50 p.m |
| | Sioux City. | | |

*Daily. †Daily Except Sunday
Twin City sleepers ready at 9 p.m. Office Spalding Hote


New Building. New Equipment. RATES—$2.00 AND $2.50.

**HOTEL McKAY**

Cor. First Street and Fifth Avenue West, Duluth.

**The Miller**

222-224 W. Superior St.
American and European Plan
Fifty Homelike Rooms.
JOHN W. MILLER, Prop.

**Hotel Superior**

Superior, Wisconsin.
Leading hotel of the city. Modernized and improved. Bus meets all trains.
American Plan, $2.50 Up.
European Plan, $1.00 Up.

**HOTEL LENOX**

Most thoroughly equipped in the Northwest. Sanitation perfect. European, $1.00 and up. American, $2.00 and up.


You haven't read The Herald if you have omitted some important news story; nor have you read The Herald if you have overlooked some ad. that is important to you.


**$2600** Takes a nice six-room house, hardwood floors and finish. Well located in West End. $1,000 cash.

**$3000** For another one with one more room.

**$5200** Four houses on 50-foot corner lot. Rents $756 per year. This is a splendid investment.

**C. H. GRAVES & CO.**

Suite 200 First National Bank Bldg.

REAL ESTATE. LOANS. INSURANCE.

**WHAT YOU SHOULD HAVE!**

A HOME RENT FREE
And Interest on Your Investment Besides.

Two-story stone basement double frame dwelling, upper side Third street, between Second and Third avenues east—modern and up-to-date in every respect—lawn and shade trees—pay for it in five years..... **$8500**

RENTS FOR $1,080 PER YEAR.

**W. C. SARGENT & CO.,** INSURANCE AND LOANS.

**MUST BE SOLD**

A very choice home in Lakeside, corner lot, modern, $3,700, terms to suit.

A fine home on Jefferson street, splendid location, $7,500, cash and time.

Very neat, modest home on Fifth street, near Sixth avenue east, $2,200.

We have some good income payers.

**Cooley & Underhill,**

209 Exchange Building.

**BUY ACREAGE AND BECOME WEALTHY**

A Great Bargain!
A Great Snap! Chance of a Life Time!

**2,720 Acres in a Solid Body,** located in **Duluth** territory, where the **Great $10,000,000 Steel Plant** is building, within **3 Miles** of **Two Harbors,** where the **Mammoth Steel Car** and **Locomotive Works** are negotiating for a site. Land that will sell for Farming and Dairying at **$100.00 an Acre** in the next **three years.** A fine location for a Country Estate. A Trout Stream on every ¼ section, making it the **finest Trout Fishing, Preserve in Minnesota.** Land has plenty of **Hardwood Timber.** Easily **Cleared.** No **rocks.** Land well **drained,** not **hilly.** Railroad **runs** through the **tract.** This land must be sold at once, within ten days. The **first customer will buy,** as he will make 1,000 per cent on his investment. Call or write, **A. K. SMITH & Co.,** Wisconsin block, **Superior, Wis.**

**Minnesota Point**

Six Room Cottage

This is a chance to buy a first-class cottage. Six large rooms. Located in the best residence district. Must be sold at once. For price and terms call, 'phone or write

**W. C. Sherwood & Co.**

118 MANHATTAN BLDG.

225 new 'phone. 225-L old phone.

**Fire Insurance**
"Millionaire Companies Only."
**Stephenson Insurance Agency**
WOLVIN BUILDING.

4½% 5% **MONEY TO LOAN**
Any Amount. No Delay.
W. M. PRINDLE & CO
Lonsdale Bldg.

**LOANS**

On real estate at lowest rates. All privileges given. No delay.

**G. G. Dickerman & Co.**

LONSDALE BLDG.

**HERE IT IS**

A choice, central, lower corner to be sold very cheap, 75 by 150 feet with improvements sufficient to carry the property and pay a small rate of interest besides. Call on us at once. This property can be bought today for only—

**$8000**

Call in person on

**T. W. Wahl & Co.**

LONSDALE BLDG.

**GOOD FOR THE MONEY**

A nice modern eight-room house on East Jefferson street, hardwood finish, nicely decorated throughout. Lot 50x140—is a snap at ..... **$5500**

A fine corner 75x140 on East Second street at a very low figure.

An eight-room house on East Jefferson street, hardwood floors throughout, good barn, cheap at ..... **$4500**

Some fine residence lots in Endion and Highland Park Addition, at very low prices.

**Clarke-Hepworth Co.**

Fire Insurance, Loans and Real Estate.

223 MANHATTAN BUILDING.

**$900**

A good lot on fourth street near 9th ave. W.

**R. B. Knox & Co.**

Room 1, Exchange Building.

**$3150**

for 100-foot corner near 17th avenue east. Street and avenue paved with tar macadam. One of the finest locations in the East end for houses or flats.

**Pulford, How & Co.,**

309 Exchange Bldg.

No. 19 North Fifty-third avenue, well built 4-room house, paved street, water, sewer and gas, abutting; price $800 cash.

No. 4717 West Sixth street, 7 rooms, store, basement, city water, private sewer; price $2,250, $1,000 cash, balance to be arranged.

Nine lots in desirable locations in Sixth division for $2,200 cash. Come in and get definite descriptions.

**L. A. BARNES,**

Woodward Bldg., West Duluth.

**200 FEET!**
**East First Street**
**Corner.** Choice Cheap.
**E. W. MARKELL**
306 Lonsdale Building.

**An Investment**

**$5500** Brick two-flat building in East End. Five rooms each. Hot water heat. Entirely modern. Rents for $70 per month, paying 15 per cent net.

**A Building Site**

**$850** Cheapest lot on East Fourth street to build a home on. Way below the market and no expense for grading or blasting. Fine homes on all sides.

**EBY & GRIDLEY,**

Bell 'phone 1199-L. 510 Palladio Bldg. Real Estate, Loans and Insurance.

How much do you lose every month when you have no tenant for that house—or apartment—or furnished room—or store—or office—or shop? Enough, don't you think, to buy a good many lines of "for rent" advertising in The Herald.


# ADDITIONAL WANTS
## FROM PAGE 16.

### HELP WANTED—FEMALE. (Continued.)

WANTED — COMPETENT GIRL FOR general housework. 431 East Second street.

WE HAVE POSITIONS FOR FIVE EXPERIENCED SALESLADIES; GOOD WAGES. FREIMUTH'S.

WANTED — A GIRL FOR GENERAL housework; small family; no children. Dr. William H. Salter, 1313 East Second street.

WANTED — EXPERIENCED DINING room girls. Delmonico Cafe.

WANTED — PAN WASHER; GOOD wages. Hotel McKay.

WANTED—COOK. MADAM GAINE, 219 St. Croix avenue.

WANTED — GIRL FOR GENERAL housework; good wages. Mrs. T. H. Hawkes, No. 210 North Sixteenth avenue east.

WANTED—MARKERS AND SORTERS at Yale Laundry.

WANTED—EVERY WOMAN TO TRY Dr. Le Gran's Female Regulator, guaranteed. Kugler, your Druggist. 108 West Superior street.

WANTED — EVERY WOMAN, MAN and child that has rough skin or chaps to use Kugler's Karnation Kold Kream. The great skin food, 25c. Kugler, your Druggist, 108 West Superior street.

RELIABLE HELP ALWAYS TO BE had at Mrs. Callahan's Employment office, 15 Lake avenue north.

### ASHES AND GARBAGE.

Removed, Gust Holmgren, 428 S. Twenty-first avenue east. Old 'phone, 794-K.

IF YOU WANT YOUR ASHES AND garbage removed within short notice and at reasonable prices, call at 601 West Michigan street. Old 'phone, 739-K.

ASHES AND GARBAGE removed by A. Sorenson, 924 E. Sixth St. Zen., 1534-D, or Jensen's store, cor. 10th Ave. E. & 4th.

### PRIVATE HOSPITAL.

Mrs. A. Ferguson, graduate midwife, 617 5th Ave. E. 'Phones, new 1635Y; old 1989L.

### FOR RENT—FLATS.

FOR RENT—SIX ROOM FLAT, 2116 Piedmont avenue west.

FOR RENT—NEW MODERN SIX-ROOM flat, centrally located; reasonable rent; owner obliged to leave city. Zenith 'phone, 2106A.

FOR RENT—SIX-ROOMS IN BRICK flat, furnished, heat, all modern conveniences. No. 29 West Fourth street.

### DYE WORKS.

ZENITH CITY DYE WORKS — LARGEST and most reliable. All work done in Duluth. Work called for and delivered. 'Phones: Old, 1154-R; new, 1888. 220 East Superior street.

DULUTH DYE WORKS — FRENCH dry cleaning; fancy dyeing. Old 'phone, 1202-R; new, 1191-A. 330 East Superior street. Suits pressed by the month.

### WANTED TO RENT.

WANTED—A FURNISHED HOUSE OF moderate size in eastern part of city for the summer; no family except wife and servants. J. L. Washburn, Lonsdale building.

WANTED TO RENT—A GOOD FURnished house in a desirable locality, from July 15 to Sept. 15. Only two in family. Apply W. M. Prindle & Co.

**$1500** Cottage of 5 rooms, good well, chicken house, barn, etc.; almost new; East Seventh street.

**$1200** 5 rooms, good well in kitchen, nice lot; central; West end.

**$1500** One of the choicest residence lots at West end; cement sidewalk, water, sewer, gas, etc., in street.

**$4750** One of the best houses in city, with corner lot, one block from street car line; West end. LOOK THIS UP.

**$3000** Two flats, 5 rooms each, all water, sewer, etc., house almost new; central; West end.

**T. G. VAUGHAN**
617-18 LONSDALE BLDG.

**HAVING MOVED**

to our new offices, 202-3-4-5 Lonsdale Building, corner Third avenue West and Superior street, with increased and unsurpassed facilities in our lines. "A leading agency." Assets companies represented over $100,000,000.

GENERAL INSURANCE.
SURETY BONDS.

**HARTMAN-O'DONNELL AGENCY,**
205 LONSDALE BLDG.

**$2,500**

Seven-room house. Lot 40 by 100 feet. South of Webster school, St. Croix avenue.

SEE
**J. D. HOWARD & CO.**
216 W Superior St

**Building Loans**

MADE AT

**5% 5½% and 6%**

"On or Before" Clause.

**F. I. SALTER CO.,**
Third Floor Lonsdale Bldg.

HERALD "WANTS" BRING QUICK RESULTS

### SITUATIONS WANTED — MALE.

BOY OF 17, WOULD LIKE WORK OF any kind. Call 1127 West Michigan street.

MAN AND WIFE WANT WORK IN small camp or section gang; woman as cook, man as cookee or other work. Call at office, 204 West First street.

WANTED BY AN EXPERIENCED man, a position in a private family; reference furnished, if required. Y. 6, Herald.

WANTED—A POSITION AS BOOKkeeper or assistant; good references furnished. A 8, Herald.

OFFICE MAN, EXPERIENCED IN commerical line, would like work of some kind. B. 69, Herald.

A BOY OF 15 YEARS WANTS EMployment; wages no object. Apply 309 East First street.

YOUNG MAN, HIGH SCHOOL GRADUate, wants position with steady work and preferment. References available. H. E. Jacobson, 320 Twentieth avenue west.

WANTED — POSITION BY AN EXperienced bookkeeper and office man. A 39, Herald.

A YOUNG MARRIED MAN WISHES work of any kind at once; is used to taking care of horses; will go out of town to work. Call at office. 204 West First street.

### SITUATIONS WANTED—FEMALE.

CAPABLE EDUCATED WOMAN WISHES care of children, or position as companion to parties going out of city; references furnished. O 41, Herald.

WANTED — ALL KINDS OF PLAIN sewing to do. Call 416 East Eighth St.

WANTED—PLAIN SEWING. CALL AT 24 Fourth avenue east, downstairs.

CAPABLE EDUCATED WOMAN WISHES care of children, or position as companion to parties going to the seashore; references furnished. O 41, Herald.

WANTED — BY REFINED YOUNG woman, a home in refined family; in exchange will assist with housework; must be treated as one of family; home more an object than wages. M 93, Herald.

A WIDOW, MIDDLE-AGED, DESIRES situation as housekeeper. Address Mrs. F. Nelson, 219 Lake avenue north.

REFINED YOUNG WOMAN IN NEED of a home, would like to assist with housework in refined family; must be treated as one of family; wages not so much of an object as home. R 7, Herald.

### MANICURING, HAIRDRESSING.

HAIR DRESSING, MARCEL WAVING, shampooing and Turkish baths. Knauft Sisters, 24 West Superior street, over Laferte's.

MEDICAL MASSAGE, CHIROPODY, manicuring. Miss G. Johnson, 125 West Superior street. New 'phone, 1702-D.

**SUPERIOR NEWS**

# CAR STRUCK BY TRAIN

## Power Gives Out and Car is Stalled on Tracks.

## Passengers and Crew Have Time to Escape.

Through the failure of the power, the burning out of a fuse, or some accident to the mechanism of the car, the nature of which has not been learned, a large East end car, No. 103, of the Duluth & Superior Traction company, standing across the Terminal crossing on Tower avenue, was struck and knocked over by a switch engine drawing a train of coal cars, about 11:35 this morning. The train was not moving more than two or three miles an hour and the passengers and motorman had plenty of time to escape before it ran into the car.

As usual, the car stopped when the crossing was reached and the conductor went ahead to see if the track was clear. Terminal switch engine No. 3 was seen approaching about a block away with a train of cars, running very slowly. Ordinarily there would have been ample time for the car to cross the track and the conductor signalled to the motorman to go ahead. When the car was about midway over the crossing and directly across the tracks, it stopped and the efforts of the motorman could not move it.

Seeing the danger, he warned the six passengers and they escaped, the motorman also jumping. When some distance from the car, the engineer of the switch engine endeavored to stop, but could not do so completely, the heavy train sliding along the rails. The train while moving slowly, struck the car, wrenched the body from the rear trucks and swung it around, so that it rested on the sidewalk. The car was moved away, another supplied for the belated passengers, and they went ahead, the only results being the necessity of repairs to the damaged car.

### LESSEE WILL APPEAL

**From Decision of Wisconsin Railway Commission.**

It is announced in Superior that A. D. Thomson, lessee of the Great Northern and Itasca elevators, will appeal from the decision of the Wisconsin State Railway commission on the matter of throwing the elevators to the public.

J. A. Murphy, attorney for the lessee, claims that the elevators are under the jurisdiction of the interstate commission and that the railway commission has exceeded its authority in the matter.

It is believed that the Great Northern and Omaha roads will combine interests and make a test case. If this is done the elevators will be kept closed to the public for some time to come.

### EMULATES DIETZ.

**Farmer Pitch Must Remove Fence From Road.**

Judge Vinje of the circuit court of Douglas county, Wis., took a hand yesterday in the case of Rudolph and Ellen Fitch, who are emulating John Dietz of Thornapple dam fame, by a conflict with the authorities of the town of Anson.

ORDER OF HEARING ON PETITION FOR ADJUSTMENT OF FINAL ACCOUNT AND FOR FINAL DECREE OF DISTRIBUTION—

State of Minnesota, County of St. Louis. In Probate Court.

In the Matter of the Estate of Jennie V. Richardson, Deceased.

The petition of Bert N. Wheeler, as representative of the above named decedent, together with his final account of the administration of said estate, having been filed in this court, representing, among other things, that he has fully administered said estate, and praying that said final account of said administration be examined, adjusted and allowed by the court, and that the court make and enter its final decree of distribution of the residue of the estate of said decedent to the persons entitled thereto, and for the discharge of the representative and the sureties on his bond.

IT IS ORDERED, That said petition be heard, and said final account examined, adjusted and allowed, by the court, at the Probate Court Rooms in the Court House, in the City of Duluth, in said County, on Monday, the 5th day of August, 1907, at ten o'clock A. M., and all persons interested in said hearing and in said matter are hereby cited and required at said time and place to show cause, if any there be, why said petition should not be granted.

ORDERED FURTHER, That this order be served by publication in The Duluth Evening Herald, according to law.

Dated at Duluth, Minn., July 8th, 1907.

By the Court,
J. B. MIDDLECOFF,
Judge of Probate.

(Seal, Probate Court, St. Louis Co., Minn.)

Duluth Evening Herald—July-9-16-23, 1907.

### FOR RENT—HOUSES.

FOR RENT — MODERN SIX - ROOM house, 312 West Fifth street. Inquire Bridgeman & Russell, 16 West First street.

FOR RENT — SIX - ROOM HOUSE, water and light. Inquire 15 Fourth avenue east.

### FOR RENT — MISCELLANEOUS.

FOR RENT—MODERN STORE, 313 Central avenue, West Duluth.

FOR RENT—OFFICE WITH USE OF stenographer. Y. 12, Herald.

FOR RENT — HOTEL, THIRTY-SIX rooms; newly refitted; best location in the city. Apply L. McCullough, Cloquet, Minn.

FOR RENT — LARGE, LIGHT, AIRY steam heated store room and basement; solid brick building; very heart of city. T. W. Wahl & Co., Lonsdale.

### TIMBER LANDS BOUGHT.

I BUY STANDING TIMBER; ALSO cutover land. George Rupley, 404 Lyceum building.

SHELDON-MATHER TIMBER CO., 510 First National bank. Dul. 'phone, 1591.

A. O. U. W.

DULUTH LODGE, NO. 10, MEETS AT Odd Fellows' hall every Tuesday evening at 8 o'clock. R. R. Deischel, M. W.; R. G. Foote, recorder; T. J. St. Germain, financier, 121 First avenue west.

### FOR SALE—HORSES.

BARRETT & ZIMMERMAN,
The largest horse dealers in America, have from 50 to 800 head of all classes of horses constantly on hand.
BARRETT & ZIMMERMAN,
Midway Horse Market,
St. Paul, Minn.

FOR SALE — SIX-YEAR-OLD GRAY mare; sound and gentle. 302 St. Croix avenue.

FOR SALE—WORKING HORSE. AT 727 East Third street.

FOR SALE—SMALL HORSE, PRICE $40. Inquire J. H. Neil, R. F. D. No. 1, 316 West Fourth street.

FOR SALE—A TEAM OF MARES 7 and 8 years old; sound and gentle. 711 South Twenty-third avenue east.

FOR SALE, CHEAP—EIGHT-YEAR-old delivery horse, sound and gentle; new harness and wagon. Vienna bakery, 207 West Superior street. Zenith 'phone, 310; old 'phone, 1770-L.

FOR SALE.

GOOD WORK TEAM ON EASY MONTHLY PAYMENTS. 205 PALLADIO BUILDING.

FOR SALE—TWO DELIVERY HORSES and one heavy team. 22½ West First street.

FOR SALE—FARM MARES, DRIVERS and delivery horses by Board of Trade Livery company, near postoffice.

L. HAMMEL CO.,
Dealer in
Horses, Wagons and Buggies,
Duluth, Minn.

### STOVE REPAIRING.

REPAIRS FOR OVER 10,000 DIFFERent stoves in stock. Duluth Stove Repair works. 'phones, 217 East Superior street.


**FOR RENT!**

Room over Smith & Smith Drug Store, 101 W. Superior St., for business purposes only.

**LITTLE & NOLTE,** Exchange Bldg.


### NOTICE
—OF—
# School Election

OFFICE OF THE BOARD OF EDUCATION OF THE CITY OF DULUTH:
Duluth, Minn., July 9, 1907.

Notice is hereby given of the annual school election to be held on Saturday, July 20th, 1907, between the hours of 6 o'clock in the forenoon, and 7 o'clock in the afternoon, for the purpose of electing members of the Board of Education of the City of Duluth.

Three directors for the term of three years each are to be elected to succeed John J. Moe, N. C. Hendricks and J. L. Washburn, whose terms of office are about to expire.

POLLING PLACES.

The following polling places have been designated in each of the several voting precincts of the city of Duluth, to-wit:

FIRST WARD.

First precinct—Lester Park school-building.
Second precinct — Lakeside school-building.
Third precinct—Endion school building.
Fourth precinct—118 Fourteenth avenue east.
Fifth precinct — Washburn school building.
Sixth precinct — Colbyville building.

SECOND WARD.

First precinct—Basement First Presbyterian church.
Second precinct—Jefferson school building.
Third precinct—703 East Fourth street.
Fourth precinct— Franklin school building.

THIRD WARD.

First precinct—29 Lake avenue north.
Second precinct—Basement St. Paul's Episcopal church.
Third precinct—109 West Fourth street.
Fourth precinct—125 East Fourth street.

FOURTH WARD.

First precinct—Whittier school building, Park Point.
Second precinct—Webster school building.
Third precinct—The Bethel building, Lake avenue.
Fourth precinct—The Armory, East First street.
Fifth precinct—The Washington school building.

FIFTH WARD.

First precinct—Jackson school building.
Second precinct—25 North Fifth avenue west.
Third precinct—628 West Second street.
Fourth precinct—Emerson school building.
Fifth precinct—Lowell school building, Duluth Heights.

SIXTH WARD.

First precinct — 1226 West Superior street.
Second precinct — Basement Second Presbyterian church.
Third precinct—419 Twentieth avenue west.
Fourth precinct—Adams school building.
Fifth precinct—Bethany Chapel, 830 Garfield avenue.
Sixth precinct—908 Garfield avenue.

SEVENTH WARD.

First precinct—Basement Grace M. E. church.
Second precinct—Monroe school building.
Third precinct—Bryant school building.
Fourth precinct—Oneota school building.
Fifth precinct—Vestry room, Congregational church, West Duluth.

EIGHTH WARD.

First precinct—West Duluth Police station.
Second precinct — Longfellow school building.
Third precinct—Fairmount school building.
Fourth precinct—Irving school building.
Fifth precinct—205 South Sixty-first avenue west.
Sixth precinct—Smithville school building.
Seventh precinct—Stowe school building, New Duluth.
Eighth precinct—Fond du Lac school building.

The Board of Education of the City of Duluth.

CHARLES A. BRONSON,
Clerk.

(Duluth Evening Herald, July 9, 10, 11, 12, 13, 15, 16, 17, 18, 19, 1907.)

Chippewa county, over the boundary lines between their property and the highway. The court has ordered Pitch to remove his fence at once and to refrain hereafter from interfering with or obstructing the highway.

Failure to observe the order of the court will make Pitch liable to a fine for contempt.

The trouble over the boundary line is said to have started several years ago and Pitch is claimed to have threatened the superintendent of highways with fire-arms if the latter attempted to remove the fence in the highway. The two authorities claim the highway has been in use for thirty years and that Pitch has lost any rights he might have had to the land in dispute.

### STRUCK BOOK AGENT.

**Belknap Street Merchant Best Man in Rough-House.**

F. L. Smith, a storekeeper on Belknap street, used drastic means to get rid of G. T. Liddell, a book agent, yesterday afternoon, with the result that Smith is under arrest charged with assault and Liddell is nursing a badly bruised head.

A brother of Liddell has some swollen lips that he claims are due from a blow from Smith.

Liddell claims that when he went to Smith's store and inquired about an order that Smith's son had given for some books, the father struck him with a club. Smith claims Liddell and another man induced the Smith boy to sign for the books, that when he refused to take the books the men threw him on the floor and took all the money he had, amounting to 50 cents. Smith claims that he met Liddell and the other man on the street and demanded a return of the money and threshed one of the men when repayment was refused. He alleges that when the Liddell brothers and another man came to his place of business he thought they meant trouble and he sailed in.

### WILL CONFER AGAIN.

**Council to Meet With Electric Light Company Officials.**

The Superior city council will meet this evening in a committee of the whole to confer with officials of the Superior Water, Light & Power company, over the question of a reduction of the rates for street and municipal lighting. Previous conferences brought unsatisfactory results, but there is hope of an amicable settlement of the difficulties tonight.

### MINIMUM FINE.

**Blind Pigger on Lake Avenue Pays $25 and Costs.**

A "blind pigger" within the city limits was arrested yesterday afternoon by Officer John Link. He was Isaac Barber, a restaurant proprietor at 226 Lake avenue south and Barber was not only selling liquor without a license, but he was dispensing good rye whisky on the Sabbath day in spite of all good lid laws and contrary to the peace and dignity of the state of Minnesota.

Isaac when arraigned in court pleaded guilty and said he always had whisky in stock to give to fellows who bought sandwiches in his place. He did not think there was anything wrong about that, he asserted.

Judge Windom, before whom the case was tried, deliberated a moment and then inflicted the minimum fine of $25 and costs with a severe lecture and a threat as to what would happen if Barber were brought in again.

One Cent a Word Each Insertion—No Advertisement Less Than 15 Cents.

## SHOPPING BY TELEPHONE.

| | Old 'Phone. | New 'Phone. |
|---|---|---|
| **MEAT MARKETS—** | | |
| B. J. Toben | 22 | 23 |
| Mork Bros. | 607-M | 189 |
| **LAUNDRIES—** | | |
| Yale Laundry | 479 | 479 |
| Lutes' Laundry | 447 | 447 |
| **DRUGGISTS—** | | |
| Boyce | 163 | 163 |
| **FLORISTS—** | | |
| W. W. Seekins | 1356 | 1356 |
| **BAKERIES—** | | |
| The Bon Ton | 1729-L | 1166 |
| **RUBBER STAMP WORKS.** | | |
| Con. Stamp & Print. Co. | 102-K | 765 |
| **PLUMBING AND HEATING—** | | |
| McGurrin & Co. | 815 | 983 |
| F. G. Pastoret | 1754 | 662 |
| Archie McDougall | 1723 | 916 |
| **PAINTING AND PAPER HANGING.** | | |
| C. Gill | | 1518-X |

## REAL ESTATE, FIRE INSURANCE AND RENTAL AGENCIES.

John A. Stephenson, Wolvin building.
E. D. Field Co., 203 Exchange building.
L. A. Larsen Co., 215 Providence Bldg. 'Phone 1920.
Chas. P. Craig & Co., 220 West Superior street.

## ELECTRIC FANS.

## LOAN OFFICE.

WE LOAN MONEY ON WATCHES, diamonds and all articles of value. Established the longest. The most reliable, up-to-date place in the city. All business strictly confidential. Fire and burglar-proof safes. Crescent Brokers, 413½ West Superior street.

## MONEY TO LOAN.

CHATTEL LOANS—SALARIED LOANS. DO YOU NEED MONEY?

We have money constantly on hand to loan to salaried people and others with or without security; also on pianos, furniture, horses, etc. Weekly or monthly payments to suit your convenience. If you want the lowest rates, call on us and we guarantee to save you money. Loans made promptly without delay or red tape. All business strictly confidential.
WESTERN LOAN CO.,
521 Manhattan Bldg.
New 'phone, 986. Old 'phone, 750-R.

—NO INDORSER NECESSARY—

LOANS TO SALARIED PEOPLE and others on furniture, pianos, horses, and other personal property. Duluth and Superior.

MINNESOTA LOAN COMPANY,

205 Palladio. Both 'phones.

MONEY TO LOAN ON FURNITURE, and all kinds of personal property; also buy notes and second mortgages. Union Loan company, 210 Palladio building.

MONEY TO LOAN ON DIAMONDS, watches, furs, rifles, etc., and all goods of value, $1 to $1,000. Keystone Loan & Mercantile Co., 16 West Superior street.

MONEY SUPPLIED TO SALARIED people and others upon their own notes without security; easy payments. Offices in sixty-three cities. Tolman's, 569 Palladio building.

MONEY TO LOAN ON DULUTH REAL estate. N. J. Upham company, No. 20 Third avenue west.

MONEY TO LOAN ON GOOD SECURITY. Address W. D. Edson, 706 Torrey building, city.

## BUSINESS CHANCES.

MOST BUSINESS IF COMBINED WITH pleasure leads to success—all business ground out in desperation fails in time. Fifty-five miles of virgin woodland, rich in soil and rich in timber can be traversed by writing to Edmund G. Walton, 134 South Fourth street, Minneapolis, for a permit over the constructing route of the Northern Pacific from Big Falls, Minnesota, to Little Fork. At Little Fork a large and commodious steamer takes you 32 miles up the Rainy river to International Falls. Total expense from Minneapolis, $7.85. Now then what will you see? A new country with marvelous possibilities, a water power of 30,000 horse power; 5,000,000,000 feet of pine and spruce—a farming country with soil as rich as the richest in Iowa, an ideal climate, a net work of lakes and streams filled with all the usual varieties of fresh water fish, and money to be picked up for the asking. Read Christopher Columbus' report of America to the court of Spain or "Monte Christo" and you will then partly understand what the riches of Koochiching county really are. No one really knows what wealth there is there but a little fishing trip will open your eyes and tell you more than all the writing in the world. Write at once for itinerary of trip, with suggestions, etc.

WE HAVE SEVERAL ATTRACTIVE timber propositions in Washington, Oregon and British Columbia. Address W. M. Cyler & Co., Tacoma, Wash.

FOR SALE—LAKE SHORE HOTEL; two lots, corner of Spruce street and Virginia avenue; good location; two blocks from two sawmills; terms $2,500 cash. Apply to Mrs. R. Bodale, Virginia, Minn.

FOR SALE—A FIRST-CLASS STOCK OF dry goods and ladies' furnishings, well located in one of the leading range towns; invoices about $5,000; cash, or part cash and balance in Duluth property. G. R., Duluth Evening Herald.

FOR SALE — WELL-ESTABLISHED candy store, 2031 West Superior street.

WANTED — TO BORROW ON FIRST-class residence property $2,600 on or before five years. Write today. Z. 1, Herald.

COPPER — ORIGINAL SALE OF treasury stock. Copper above 16 per cent. Very fine investment. For full particulars, call, write or telephone Cashin, Boden & Gustafson, 16 Mesaba block. Zenith 'phone, 1849-X.; Duluth, 1069-M.

## MUSICAL INSTRUMENTS.

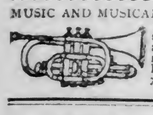

MUSIC AND MUSICAL MERCHANDISE OF every description. Edison phonographs, band and orchestra instruments, pianos & organs Ingvald WESTGAARD 7 and 9 First Ave. West

## PRIVATE HOSPITAL.

MRS. HANSON, GRADUATE MIDwife; female complaints. 413 Seventh avenue east. Old 'phone, 1594; Zen., 1225.

One Cent a Word Each Insertion—No Advertisement Less Than 15 Cents.

## HELP WANTED—MALE.

WANTED—COATMAKERS AT 11 LAKE avenue north.

WANTED, AT ONCE — BOYS FOR light work on garden farm, one mile south of Carlton. G. Hinz, Carlton, Minn.

WANTED—EVERY MAN AND WOMAN to try Nero Tablets, the great nerve regenerator; $1 per box. Kugler, your Druggist, 108 West Superior street.

WANTED—FIRST-CLASS ALL 'ROUND machinists, lathe, planer, vise and floor hands; wages 30c to 40c per hour; year work; open shop. Address Mackey, 1728 Second street north, Minneapolis, Minn.

PILE DRIVER FOREMAN, $5 A DAY; one circular saw sawyer, $3 to $3.50 a day. Western Labor & Supply Co.

WANTED—A SPECIAL BOY TO DELIVER PACKAGES AND MAKE HIMSELF GENERALLY USEFUL. J. M. GIDDING & CO.

WANTED—EXPERIENCED GROCERY clerk. 114 West Superior street.

WANTED—MAN TO TAKE CHARGE of eight head of horses. C 2, Herald.

MEN WANTED TO COME TO US IF you are suffering from any disease peculiar to your sex. We cure Varicocele, Syphilis, Stricture, Gonorrhoea, Bladder and Kidney diseases, Lost Vitality and all pelvic troubles. Established in Duluth. We cure to stay cured, and you can take our opinion as final. If your case is curable, we will cure you. Progressive Medical association, No. 1 West Superior street, upstairs.

WANTED—BAR PORTER 317 WEST Superior street.

WANTED—FOR THE UNITED STATES marine corps, men between ages 21 and 35. An opportunity to see the world. For full information apply in person or by letter to recruiting office, 5 South Fifth avenue west, Duluth, Minn.

WANTED—A COMPETENT SHIPPING clerk; one who understands packing, checking and billing. References required. Blake & Waite Co.

WANTED—MAN AND WIFE; NO CHILdren; to work on farm. Address T. 21, Herald.

WANTED—TWO COATMAKERS. J. W. Brownell, Two Harbors.

WANTED—YOUNG MAN FOR GENeral office work; one capable of operating typewriter preferred. Address C 7, Herald.

WANTED—FIRST-CLASS BOOKKEEPer; must furnish reference; permanent position with suitable salary to the right party. Mutual Electric Co., 112 West First street.

GOOD OPENING FOR YOUNG MAN IN office of wholesale house; one with some knowledge of bookkeeping preferred; moderate salary to commence; sure advance if work is satisfactory. Address E 77, Herald.

WANTED — TWO GOOD MEN FOR general work. Apply Duluth Yacht club, Park Point.

WANTED—GOOD, BRIGHT BOY FOR delivery; one who can make himself generally useful; good opening. Gluding & Co.

WANTED — FIRST-CLASS BARBER. Address, George Mardoff, care St. Louis hotel.

WANTED — TAILOR TO PRESS OLD clothes. Mellin & Co., 310 West First street.

WANTED — BRIGHT MAN OF GOOD address to sell and demonstrate a good building specialty. A. 45, Herald.

WANTED—BRIGHT BOY TO LEARN the printing business. Address Wholesale, Lock Box 773.

WANTED—2 FIRST-CLASS PLUMBers. Apply E. S. Farrell company, 24 West First street.

WANTED — THREE COATMAKERS, one pants and one vestmaker; steady work. Mies, Walker building.

## LOST AND FOUND.

LOST — FOUR-MONTHS-OLD BROWN spaniel pup. Return to 119 East First street.

LOST — LEATHER-BOUND BOOK, marked "Kaner" on cover, on London road. Return to W. Kaner, 1227 East Seventh street for reward.

LOST—ON EAST FIRST STREET OR Third avenue east, between Third and Fourth street, changeable bird breast pin with head. Return to No. 17 Second avenue east for reward.

LOST — BABY'S MUSLIN BONNET, with ribbon strings, between Twelfth and Fourteenth avenues on First street or Second street. Please return to 1215 East Second street.

LOST—SUNDAY MORNING ON AN East end car, a steel bead purse, containing silver and a key. Finder return to Herald and receive reward.

LOST—WATCH FOB, GOLD MOUNTED, with monogram, G. J. O.; will give $5 to any one returning fob to Herald office.

## BOARD OFFERED.

301 East Third street. Old 'phone 1744-L.

WANTED — BOARDERS AND ROOMers, large, bright rooms, modern conveniences; good home cooking. Apply 331 West Third street, city.

BOARD AND ROOM—$5 PER WEEK; modern conveniences. The Dacotah, 117 West Second street. New 'phone, 1445.

FURNISHED ROOM AND BOARD—218 West Third street.

BOARD AND ROOM—122 E. First street.

## MEDICAL.

LADIES — DR. LA FRANCO'S COMpound; safe, speedy regulator, 25 cents. Druggists or mail. Booklet free. Dr. La Franco, Philadelphia, Pa.

## TENTS AND AWNINGS.

POIRIER & CO., 106 East Superior St.

## OPTICIANS.

C. C. STAACKE, 306 NEW JERSEY building, 106 West Superior street.

One Cent a Word Each Insertion—No Advertisement Less Than 15 Cents.

## HELP WANTED—FEMALE.

SEAMSTRESSES
SEAMSTRESSES
In our alteration department. Steady employment; good wages.
FREIMUTH.
FREIMUTH.

WANTED—DINING ROOM GIRL AT 627 West Superior street.

WANTED — A SECOND MAID, AT once. 1125 East Superior street.

WANTED — A GIRL FOR GENERAL housework; 5310 Maine street, West Duluth.

WANTED — GIRL FOR GENERAL housework. Flat B, Ashtabula, 220 Fifth avenue east.

WANTED—MAN AND WIFE; NO CHILdren; to work on farm. Address T. 21, Herald.

MRS. SOMERS' EMPLOYMENT OFfice, 17 Second avenue east. Both 'phones.

WANTED — COMPETENT SECOND girl; one who can sew. Apply 1201 London road.

WANTED — A GIRL FOR GENERAL housework; flat; small family. 708½ East Fourth street.

WANTED — COMPETENT GIRL FOR general housework; small family; good wages. No. 15 South Seventeenth avenue east.

WANTED — A GIRL FOR GENERAL housework; small family. Apply flat D, Ashtabula.

WANTED — GIRL FOR GENERAL housework; no washing. 714 East First street.

WANTED—GOOD RELIABLE NURSE girl, with references. Mrs. E. Totman, 711 East First street.

WANTED — GIRL FOR GENERAL housework. Apply, 1006 East Second street.

WANTED — COOK; WAGES $1.00 A DAY —white lady preferred. Telephone old, 100. Jessie Burns, Altkin, Minn.

WANTED — WAITRESS AT THE Northland restaurant, 220 Lake Avenue south.

WANTED—GIRL, FAMILY OF TWO, 118 Eighth avenue east. Apply mornings.

WANTED—GIRL FOR LIGHT HOUSEwork; one that can go home nights. Call at 327 Eighth avenue west, after 5 p. m.

WANTED — A COOK AT 1231 EAST Third street; good wages.

WANTED — COMPETENT GIRL FOR general housework. No. 18 Third avenue west.

WANTED — A GIRL TO DO SEWING at Duluth Bedding Co., 733 West Michigan street.

WANTED — GIRL TO HELP IN kitchen during dinner hours. Vienna bakery, 207 West Superior street.

WANTED — GIRL TO ASSIST WITH housework and help to look after 3-year-old child. T 12, Herald.

WANTED — GIRL TO ASSIST IN housework; one who can go home nights preferred. 130 West Fourth street. Zenith 'phone, 747-D.

WANTED — CHAMBERMAID. 219 ST. Croix avenue.

WANTED AT ONCE—DINING ROOM girl. 515 West Superior street.

WANTED—STRONG GIRL FOR GENeral housework. 313 West Superior street, upstairs.

WANTED—THREE DINING ROOM girls. Ohio cafe, 617 West Superior street.

WANTED — NURSE GIRL; SMALL family. Call at once, 332 Twelfth avenue east.

WANTED — AT ONCE, GIRL FOR general housework. 416 East First street. Flat "B."

WANTED — GIRL FOR GENERAL housework. 316 East Second street.

WANTED — EXPERIENCED DINING room girls at Hotel McNeil, Eveleth, Minn. Correspondence solicited.

WANTED — A GIRL TO LEARN dressmaking. 712 Garfield avenue.

WANTED — COMPETENT NORWEGian girl for general housework. Mrs. J. B. Richards, 2021 East First street.

WANTED — A GIRL FOR GENERAL housework; no washing, ironing, and no children. Apply 1407 East Third street.

WANTED—A KITCHEN GIRL AT THE Thurston cafe, 27 West Superior street. Upstairs.

WANTED AT ONCE—TWO KITCHEN girls. Lenox hotel.

WANTED — GOOD SALESLADY, FOR millinery and suits; also good stock girl. La Ferte, 24 West Superior St.

(Continued on Page 15.)

One Cent a Word Each Insertion—No Advertisement Less Than 15 Cents.

## ADDITIONAL WANTS ON PAGE 15

## FIRE INSURANCE.

WRITTEN IN BEST COMPANIES, Cooley & Underhill, 207 Exchange Bldg.

## PIANO TUNING.

C. A. GREGORY, ZENITH 'PHONE, 606.

## WANTED TO BUY.

WANTED—A SECOND-HAND SINGLE or double seated open carriage. Address Q., Herald.

WANT TO BUY—A GOOD HORSE, about 1,200 pounds, for delivery. 112 West Fifth street.

WE BUY TIMBER IN LARGE OR small tracts. Also cut over lands. See us for quick deal. Hopkins & Ebert, 306 Torrey Bldg.

## OLD GOLD BOUGHT.

OLD GOLD AND SILVER BOUGHT by the M. Henricksen Jewelry company, 334 West Superior street. Providence building.

E. E. Esterley, manufacturing jeweler, Spalding hotel, 528 West Superior street. 'Phone 1387.

## PHYSICIANS AND SURGEONS.

Leonard, homeopathist, Providence Bldg.

Margaret Ryan, 2126 W. Third. Hours, 1-3.

## CLOTHES CLEANED & PRESSED

BY THE MONTH. ZENITH 'PHONE, 1578-A. Clark, clothes cleaner, 113 West First street.

## IF YOU WILL BRING

Suit to 10 Fourth avenue west, we press it for 50c; pants, 16c. J. Oreckovsky.

## UPHOLSTERING and REPAIRING

ED OTT, 121 W. First St. Both 'phones.

## CIVIL ENGINEERING.

DULUTH ENGINEERING CO.—W. B. Patton, Mgr., 613 Palladio building. Specifications prepared and construction superintended for waterworks, sewers, etc.

MINN. ENGINEERING CO.— D. A. Reed, consulting engineer. Surveys, plans, estimates, specifications, superintendence. Zenith 633. 408-409 Providence Bldg.

## GARMENT CUTTING.

BEST METHOD, EASILY, QUICKLY learned; personal instruction. Miss Gray, third floor, Gray-Tallant company.

## FARM LANDS.

For heavy timber lands in Aitkin county call on E. H. Hohe Land & Lumber company, 10 Fifth avenue west, Lyceum building, Duluth.

For farm lands in Minnesota and Wisconsin call on E. H. Hohe, Land & Lumber company, 10 Fifth avenue west, Lyceum building, Duluth.

For city real estate call on us. We are buying and selling. E. H. Hohe Land & Lumber company, 10 Fifth avenue west.

For steamship tickets call on E. H. Hohe Land & Lumber company, 10 Fifth avenue west.

FARM FOR SALE, CHEAP—THE N½ of the se¼ of section 1-51-15. Call 407 Torrey building.

FOR SALE — LANDS IN SMALL tracts to actual settlers; small payments down and balance on fifteen years' time; on or before privilege. Call or address land department, D. & I. R. R. Co., 512 Wolvin building, Duluth, Minn.

LANDS—Large or small tracts. J. G. Naughton & Co., 531 Manhattan Bldg.

## SATIN SKIN SPECIALTIES.

Satin skin powder doesn't show, perfumes the skin. Flesh, white, pink, brunet

## CARPET CLEANING.

CITY CARPET CLEANING CO., 528 Lake avenue south; clean with compressed air; Oriental rugs a specialty. F. Van Norman, manager. Zenith, 1365-X; old 'phone, 1259-R.

One Cent a Word Each Insertion—No Advertisement Less Than 15 Cents.

## FOR RENT—ROOMS.

FURNISHED FRONT ROOM. 9 W. 2nd.

FOR RENT—A LARGE FURNISHED front room; hot water heat, bath, electric light, telephone; central location; will give breakfast if required. Call Zenith 'phone, 1952-X.

NICELY FURNISHED ROOM. 202 EAST Third street.

FOR RENT—HOUSE AT 1722 WEST Superior street. Inquire 505½ West Michigan street.

FOR RENT — NICELY FURNISHED room; modern conveniences; table board. 314 East Second street.

FOR RENT—MODERN FURNISHED room. Central. Private family. Old 'phone, 284-R. New, 905.

FOR YOUNG MEN — FURNISHED rooms or board. Apply Y. M. C. A.

FOR RENT — MODERN FURNISHED room, $10 per month for one person, $12 for two. 111 Missabe avenue.

FOR RENT—THREE LIGHT FRONT rooms for light housekeeping; also four furnished rooms. Apply 537 Garfield avenue.

FOR RENT—MODERN NEWLY FURnished room; all conveniences; reasonable. 420 East First street, flat A.

FOR RENT—ONE FURNISHED ROOM modern; suitable for two, with use of 'phone. 2 Mason flats.

FOR RENT — A MOST PLEASANT front room for one or two gentlemen. 431 East Second street.

FOR RENT — FOUR UNFURNISHED rooms to respectable people, cheap. 235 South Fifth avenue west.

FOR RENT — FURNISHED ROOMS; all modern conveniences. 323 West Third street. Zenith 'phone 2067-A.

FOR RENT — FURNISHED ROOM, modern in every way. 702 West Second street.

FOR RENT — LARGE FURNISHED front room, suitable for two gentlemen. 18½ Third avenue west.

FOR RENT — SINGLE OR DOUBLE furnished front room. 115 East Third street.

FOR RENT—TWO FURNISHED ROOMS gentlemen preferred. 227 Sixth avenue west.

FOR RENT — TWO FURNISHED rooms with board; all conveniences. 601 West Second street. Use of 'phone.

FOR RENT — TWO FURNISHED rooms; gentlemen preferred. 227 Sixth avenue West.

FOR RENT — NICELY FURNISHED, large, pleasant room; board if desired. 505 East Second street.

FOR RENT — NICELY FURNISHED rooms. Midland hotel, 210 West Second street.

## FOR SALE—HOUSES.

BRICK HOUSE, NO. 124 SIXTH AVEnue west; nine rooms; modern in all appointments; one of handiest homes in city. Inquire on premises.

FOR SALE—NICE FOUR-ROOM HOUSE and lot, $800. Reasonable terms. A bargain. 1818 East Seventh street.

FOR SALE — CHEAP, FOUR-ROOM house. No. 4510 West Fourth street. Inquire, J. H. Daly, Thirty-ninth avenue west and Third street.

FOR SALE — SEVEN-ROOM HOUSE and lot; good condition. 1618 East Sixth street.

## MILLINERY.

M. A. COX, 330 EAST FOURTH STREET.

## PICTURE FRAMING.

DECKER'S, 16 SECOND AVENUE W.

GUSTAVE HENECKE, 211 E. SUP. ST.

## CLAIRVOYANTS.

M. ROSCOE, CLAIRVOYANT. 1026 Tower, room 315, Superior.

## FOR RENT—STORES

FOR RENT—STORE AT 921 EAST Third street. Inquire at greenhouse, 921 East Third street.

## FOR SALE—COWS.

E. CARLSON ARRIVES WITH A CARload of fresh milch cows Thursday, July 11. Twelfth street and Twenty-second avenue west. Zenith 'phone 1654-D.

I HAVE A GOOD, ONE-HALF JERSEY bull in my barn for service. At 201 Fifty-fourth avenue west. Dave Gibbons.

FOR SALE — ONE COW AND ONE heifer. 518 No. Fifty-ninth avenue west.

S. M. KANER HAS A GREAT NUMBER of fresh milch cows for sale. 1219 East Seventh street. Zenith 'phone, 1387.

## EMPLOYMENT OFFICE.

EMPLOYMENT OFFICE. ROOM 8, 18 Third avenue west.

One Cent a Word Each Insertion—No Advertisement Less Than 15 Cents.

## FOR SALE — MISCELLANEOUS.

FOR SALE — FURNITURE. CALL mornings. 213 West Third street.

STOCK OF GROCERIES AND FIXtures. A 78, Herald.

FOR SALE—ONE MAHOGANY PIANO; in good condition with fine grained mahogany case; instrument is nearly new. Our price only $125, $10 cash and $5 a month. French & Bassett.

ELEGANT HIGH GRADE STUDEbaker station wagon. Practically good as new. Cost $900 and freight. Will sell reasonable owing to closing estate. Address P. O. box 113, Winona, Minn.

FOR SALE — ONE LAWN MOWER; large wire flower stand; screen doors; gasoline stove and street range. 332 East Superior street.

FOR SALE—ONE OAK PIANO; RENTed six months, but in good condition and has a good tone; a snap at $165; $10 cash and $5 a month will take it. French & Bassett.

CIGAR, CONFECTIONERY AND NEWSPAPER STAND FOR SALE. GOOD LOCATION. NICE BUSINESS FOR LADY. MUST BE SOLD IMMEDIATELY. CALL 205 PALLADIO BLDG.

FOR SALE—ONE HIGH-GRADE PIANO in fine condition. This is more than an ordinary value. You must see it to appreciate same. Price $250; $10 cash and $8 a month. French & Bassett.

FOR SALE—160 MILLION FEET TIMber, Kamloops, B. C., $35,000; also tract on Harrison Lake and railroad. Box 462, Sibley, Iowa.

FOR SALE, CHEAP — UNDERWOOD typewriter. Address A. A., Herald.

FOR SALE—CECILIAN PIANO PLAYer; A1 condition; a bargain for some one. C. A. Gregory, Anchor laundry.

FOR SALE — SIX-CHAIR BARBER shop outfit; fixtures two years old. Address, A. 42, Herald.

FOR SALE—ELEGANT 25-FT. LAUNCH; 8-horse-power; cheap if taken at once. A. E. Brown, North Land printery.

FOR SALE—STOCK OF GROCERIES and fixtures; good location. A 24, Herald.

FOR SALE — ONE CHICKERING square piano. This is certainly a big bargain for some one. It is in good condition. Our price $75; $5 cash and $3 a month. French & Bassett.

FOR SALE—TWO-SEATED TRAP IN good condition; rubber tires. Call 302 Central avenue.

FOR SALE—100 SHARES OF IRON ORE stock. Call at 1127 West First street.

FOR SALE—NEW WHITE MACHINE. Call 213 Fifth avenue west.

FOR SALE — BEDS, MATTRESSES, springs, gas range and dressers. Inquire 5613 Main street.

ONE SOLID OAK UPRIGHT PIANO; splendid tone; sell for $125; leaving town. 1027 East Third street.

MACHINERY, SHAFTING, PULLEYS, hangers, wood and iron-working machinery, new and second-hand. Northern Machinery company, Minneapolis.

TYPEWRITERS FOR RENT — ALSO for sale, $25 up. Edment, 410 West Superior street.

## PERSONAL.

**PURE, SAFE AND SURE!** Dr. Roger's Tansy Pennyroyal and Cotton Root Pills. A test of forty years in France, has proved them to *positively* cure SUPPRESSION OF THE MENSES. Special price reduced to $1.00 per box. Imported direct from Paris, France, by W. A. ABBETT, Druggist, Duluth, Minn., 201 West Superior Street.

LADIES—ASK YOUR DRUGGIST FOR Chichester's Pills, the Diamond Brand. For 25 years known as best, safest, always reliable. Buy of your druggist; take no other. Chichester's Diamond Brand Pills are sold by druggists everywhere.

MASSAGE AND SICK GYMNASTICS. Miss Marie Grindereng. Graduated masseuse from Dr. Arvedson's institute, Stockholm, Sweden. Burrows building, room 300. Zenith, 1726-X.

OLD MIRRORS RESILVERED. St. Germain Bros., 121 First avenue west.

WANTED—PEOPLE TO KNOW THAT William Seifert & Co.'s Starlight Piano and Furniture Polish is the best on earth. For sale at 413 East Fourth street. Agents wanted. Big profits.

House moving—H. Saxton. Leave orders with Dul. Van., 210 W. Sup. St. Ph. 492.

FOR SALE—BIG BUILDING LOT ON Eighth street and Twentieth avenue east; will sell cheap. Address R. G., 313 Eau Claire street, Eau Claire, Wis.

Private home for ladies before and during confinement; expert care; everything confidential; infants cared for. Ida Pearson, M.D., 284 Harrison ave., St. Paul.

All kinds laundry work, first class. San Sing, opp. N. P. depot, West Duluth.

SWEDISH MASSAGE.
A. E. Hansen, 400-402 New Jersey building. Duluth 'phone, 1826-K.

## MUSIC.

PIANOS, PHONOGRAPHS AND everything in the line of music. All of the popular songs and two-steps. Send us your orders. Zenith Music company, No. 6 East Superior street, Duluth.

## DANCING SCHOOL.

COFFIN SCHOOL OF DANCING, 18 Lake avenue north, Duluth, Minn. Open day and evenings. Zenith 'phone, 1248; old, 1427-R.

## DENTISTS.

SCIENTIFIC, PAINLESS DENTISTRY. Lee & Turley, 114-116 West Superior St.

## TRUNKS AND VALISES.

SAVE MIDDLEMEN'S PROFITS. Duluth Trunk factory, 220 West Superior street.

A. O. U. W.
DULUTH LODGE, NO. 10, meets at Odd Fellows' hall every Tuesday evening at 8 o'clock. R. R. Deichsel, M. W.; R. G. Foote, recorder; T. J. St. Germain, financier, 121 First avenue west.

## SECRET SOCIETIES.

MASONIC.
PALESTINE LODGE, NO. 79, A. F. & A. M.—Regular meeting first and third Monday evenings of each month at 8 o'clock. Next meeting, July 15, 1907. Work — General business. James A. Crawford, W. M.; H. Nesbitt, secretary.

IONIC LODGE, NO. 186, A. F. & A. M.—Regular meetings second and fourth Monday evenings of each month at 8:00 o'clock. Next meeting, Sept. 9, 1907. Work—General business. Jas. L. Cromwell, W. M.; H. S. Newell, secretary.

KEYSTONE CHAPTER, NO. 20, R. A. M.—Stated convocations second and fourth Wednesday evenings of each month, at 8 p. m. Next convocation Aug. 23. Regular business. Henry I. Pineo, H. P.; Alfred Le Richeux, secretary.

DULUTH COMMANDERY, NO. 18, K. T. — Stated conclave, first Tuesday of each month. Next conclave Tuesday, July 9. Order of the Red Cross. Sojourning sir knights are especially invited. William A. Abbett, eminent commander; Alfred Le Richeux, recorder.

SCOTTISH RITE.
Regular meetings every Thursday evening of each week at 8 o'clock. No meeting until further notice. J. E. Cooley, secretary.

ZENITH CHAPTER, NO. 25, Order Eastern Star. Regular meetings at Masonic Temple, second and fourth Friday evenings of each month at 8 o'clock. Next meeting Sept. 13th. Work—general business. Harriett Hoover, W. M.; Ella F. Gearhart, secretary.

EUCLID LODGE, NO. 198, A. F. & A. M.—Regular meetings first and third Wednesday evenings of each month at 7:30 o'clock. Next meeting, July 3. First degree. J. H. Opperman, W. M.; A. Dunleavy, secretary.

DULUTH CHAPTER, NO. 59, R. A. M.—Meets at West Duluth second and fourth Tuesdays of each month, at 7:30 p. m. Next meeting, July 8. Work — Mark degree. E. G. Wallinder, H. P.; A. Dunleavy, secretary.

DULUTH LODGE, NO. 28, I. O. O. F.—Meets every Friday evening at Odd Fellows' hall, 16 Lake avenue north. Next meeting, July 5. Third degree and and election of officers. All members and visiting members are requested to be present. Refreshments. J. McDonald, noble grand; R. S. Forgy, recording secretary.

K. O. T. M.
DULUTH TENT, NO. 1, will meet during the months of June, July and August on first and third Wednesdays, at 8 p. m., at Maccabee hall, 224 West First street. Visiting sir knights welcome. C. J. Hector, commander; J. B. Gelineau, R. K. Office in hall; hours, 10 a. m. to 1 p. m. daily.

MODERN SAMARITANS.
ALPHA COUNCIL, NO. 1, meets at Elk's hall every Thursday evening at 8 o'clock. Next meeting July 11. Samaritan degree. F. A. Noble, G. S.; Lucy Purdy, L. G. S.; Wallace Welbanks, scribe; T. A. Gall, financial scribe.

A. O. U. W.
FIDELITY LODGE, NO. 105, meets at new Maccabee hall every Thursday evening at 8 o'clock. H. E. Simons, M. W.; W. W. Fenstermacher, recorder; O. J. Murvold, financier, 217 East Fifth street.

I. O. F.
COURT COMMERCE, NO. 8283, Independant Order of Foresters, meets first and third Friday evenings at 8 o'clock, at Rowley's hall, No. 112 West First street. Next regular meeting, Aug. 2, 1907. F. A. Tupper, C. H.; W. W. Hoopes, R. S.

M. W. A.
IMPERIAL CAMP, NO. 2206, meets at Maccabee hall, 224 West First street, second and fourth Tuesdays of each month. J. W. Wood, V. C. P. Earl, clerk, Box 411.

NORTH STAR LODGE, NO. 35, Knights of Pythias, meets at 8 o'clock sharp every Tuesday night. Next meeting, July 9. Work: Initiatory, Second Rank, at 118 West Superior street. William H. Lamson, C. C.; H. McKenzie, R. K. and S.

CLAN STEWART, NO. 50, O. S. C., meets first and third Wednesdays of each month at 8 p. m., in Folz hall, West Superior street. John G. Ross, chief; Alex G. McKnight, secretary; John Burnett, financial secretary, 413 First National bank building. Next meeting, July 3; initiation.

LOYAL GUARD, SUBORDINate Division, No. 132, meets first and third Wednesday of each month. H. B. McKinney, captain general; H. V. Holmes, paymaster, 415 Fifteenth avenue east; E. F. Heller, recorder, 17 East Third street.

MODERN MACCABEES.
ZENITH CITY TENT, NO. 1044, meets every first and third Friday of the month at Kalamazoo hall. B. Commander, Charles E. Norman, 1610 Minnesota avenue; record keeper and finance keeper, A. G. Case, residence, 412 West Fourth street.

U. O. F.
COURT EASTERN STAR, NO. 86, meets every first and third Tuesdays of each month, at Maccabee hall, 224 West First street. Next meeting, July 16. J. Wilde, secretary; 152 Mesaba avenue; J. B. Gelineau, C. R., 116 West Fourth street; Harry Milnes, treasurer. Office at hall.

WOODMEN OF THE WORLD.
ZENITH CITY CAMP, NO. 5, MEETS every second and fourth Monday at old Masonic temple, fifth floor. H. H. Saxton, C. C.; J. H. Larkin, banker, 201 West Superior street; James Blackwood, clerk, 412 Lake avenue south.

ROYAL LEAGUE.
ZENITH COUNCIL NO. 161, Royal League, meets in Elks' hall, first and third Monday evenings at 8 o'clock. James A. Wharton, archon, courthouse. Andrew Nelson, 411 First National Bank building.

## One of the Sights of Duluth

**Visitors to Duluth are always enthusiastic over the Herald's big white press room, with its two monster 4-deck color presses—in operation every afternoon, except Sunday, from 4 to 6. o'clock. An excellent view can be obtained from the hallway, or the outside. The Herald cordially invites you to come, and come often.**

16 PAGES

# DULUTH EVENING HERALD

16 PAGES

TWENTY-FIFTH YEAR. SPECIAL MAIL EDITION FOR: THURSDAY MORNING, JULY 11, 1907. (ON TRAINS, FIVE CENTS.) TWO CENTS.

MINNESOTA HISTORICAL SOCIETY.

## PRESIDENT MOYER OF FEDERATION OF MINERS APPEARS AS A WITNESS

### Is Fellow Defendant With Haywood in Stuenenberg Murder.

### Appears Nervous at First But Later Becomes Self-Possessed.

### Testifies He Never Had Any Hostility Towards Governor.

Boise, July 10.—Charles Moyer, president of the Western Federation of Miners and fellow defendant of William D. Haywood in the indictment charging them with the murder of Frank Steunenberg, was sworn today as a witness in behalf of the comrades. He was called by the defense at 10:15 this morning and was escorted into the court by a deputy sheriff. He seemed quite self-possessed and as he walked to the stand looked around the courtroom, apparently seeking a glimpse of his wife, who occupied an inconspicuous chair behind one of the press tables. He displayed some nervousness as his examination began, but within a few minutes was going very steadily in a recital of his connection with the Western Federation of Miners. During the review of the Couer d'Alene strike in 1899 the witness said he was in sympathy with the strikers in their

(Continued on page 15, fifth column.)

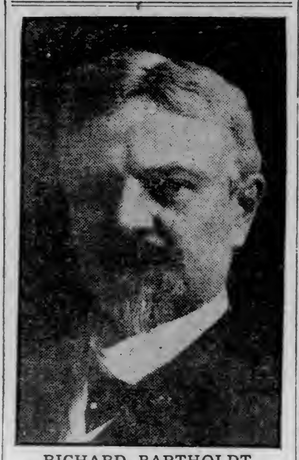

RICHARD BARTHOLDT, Congressman From Missouri, Who Presented the Dutch Peace Flag Sent From New York, to the Dutch Peace Parliament at The Hague.

## KING AND QUEEN REACH IRELAND

### Royal Reception is Accorded Their Majesties at Kingston.

Kingstown, Ireland, July 10.—The Royal yacht Victoria and Albert, with King Edward and Queen Alexandra on board, anchored in the harbor here before daylight. The yacht was escorted by the cruisers Black Prince and Antrim. A royal salute was fired at 8 o'clock in the morning. The weather was fine, the town was completely bedecked with flags and triumphal arches, all the vessels were dressed from stem to stern with bunting, and from the earliest hours thousands of people poured into Kingstown from the country in order to witness the landing of their majesties.

## PATENTS ARE ISSUED TO MINNESOTA INVENTORS.

Washington, July 10.—(Special to The Herald.)—The following Minnesota men have been granted patents: Francis J. Britton of Brainerd, door holding clamp; John H. Hanson of Aitkin, stove furnace or drum, Henry Laukaka of Virginia, miners candlestick.

## MAY ASK FOR A RECEIVER

### For the Various Companies in the Tobacco Trust.

### Criminal Prosecution is Also Likely to Be Made.

New York, July 10.—James C. McReynolds, the special assistant attorney general appointed to prosecute the so-called tobacco trust, declared today, after filing the complaint in the case, that the question whether he would urge the court to appoint a receiver for the various companies would depend entirely upon the evidence secured from the witnesses summoned upon his complaint. He said also that criminal prosecution of the defendants he named in the complaint is highly probable, and that the Sherman law, under which this action is brought, makes a conspiracy in restraint of trade a criminal offense. A significant feature of the complaint filed by Mr. McReynolds today is the waiver by him of the right of demanding answers under oath from corporations and individuals named as defendants in his complaint, as the making of such answers under oath might confer immunity from prosecution.

The individuals named as defendants and named as witnesses are James B. Duke, president of the American Tobacco company; John B. Cobb, president of the American Cigar company; William K. Harris, chairman of the board of managers of the British-American Tobacco company and a director of the American Snuff company; Caleb C. Duke, vice president of the American Tobacco company and a director of the American Snuff company; Percival S. Hill, vice president of the American Tobacco company; W. C. Reed, agent in the United States for the Imperial Tobacco Company of Great Britain; Thomas F. Ryan, Pierre Lorillard, Peter A. B. Widener, Anthony N. Brady and practically all of the directors of the American Tobacco company.

## EIGHTY-ONE AUTOS OFF

### In the Annual Tour for the Glidden Trophy.

### Tourists Will Cover 1,600 Miles on the Trip.

Cleveland, Ohio, July 10.—Through a tunnel of closely packed and cheering spectators, 300 men and women in fantastic automobile garb, glided away from Cleveland this morning, in the cars entered for the Glidden trophy of 1907.

At the far end of the crowded square the cars turned, and slowly moved past the starter's stand; paused a moment and then were off. From 7 o'clock, when the first car went away, until the last one was speeding westward, there was imminent, pressing danger that somebody would be killed. The crowd, intensely interested, overlapped the radiators and the steps, of the automobiles.

The big tire wagons attracted much attention. There was several of these—auto delivery carts, loaded to the guards with tires and detachable rims and repair outfits. Each bore its expert mechanic and its lightning-tire changer.

Par out on the west side the streaks of confetti, left by the pathfinders which departed an hour and a half before the tourists started, began to show themselves. Most of the drivers, however, knew the route.

In all, eighty-one cars started on the tour, including the official car carrying Charles J. Glidden, giver of the trophy, which was the origin of the run, and Chairman Frank B. Hover, who gives the Hover trophy for touring runabouts.

The tourists will cover about 1,600 miles on the trip, the first stop being at Toledo. Chicago, Indianapolis, Columbus, Pittsburg, Philadelphia and New York will be visited in the order named. No racing will be allowed on the trip, the pace being limited to not more than twenty miles per hour.

## STATUE OF LAFAYETTE

### Will be a Great Improvement Over Old Model.

Paris, July 10.—President Fallieres, as the guest of Ambassador White today viewed the new modely of the Lafayette statue in Bartlett's studio. Alexander H. Revell, president of the Lafayette Memorial association, Robert W. H. Thompson, secretary of the association; Henry Vegnauh, secretary of the embassy and a few other Americans, were present. The sculptor's new work is entirely different from the original cast dedicated in 1900. It represents Lafayette at the age of 19, when he joined Washington's army. The youthful figure is clad in a colonial uniform and holds a sword aloft, instead of tendering it, as in the original model. The face glows with enthusiasm.

M. Fallieres expressed his approval of the model ,and the general verdict was that both horse and man were a great improvement on the old design. The plaster model will now be cast in bronze. The final unveiling of the statue on a pedestal has been planned for Oct. 19, the anniversary of the collection of the contributions of the American school children who furnished the funds for the statue.

## GOVERNMENT BEGINS SUIT AGAINST TOBACCO TRUST

### Files Bill of Complaint in United States Circuit Court.

### Asks That the Agreements of Combine be Broken.

### That the Courts Order the Dissolution of the Trust.

The United States government has at last secured sufficient evidence against the tobacco trust to bring suit against it, to dissolve the gigantic combination, which it is claimed practically controls the entire tobacco output of the country. It is the biggest campaign yet begun against unlawful combinations in the restraint of trade and the government feels sure that it will be able to break the combine. Sixty-four corporations and twenty-nine individuals are included in the suit and will be obliged to reply to the charges. All the United Cigar stores of the country are included in the allegations and many of the so-called independent stores, which are said to be merely a blind used by the trust.

New York, July 10.—In filing today its bill of complaint against the American Tobacco company, commonly known as the tobacco trust, and its sixty-four subsidiary or affiliated corporations, the federal government delivers one of the most decisive blows it has yet struck since President Roosevelt began his campaign against the trusts. The summons and complaint filed today represent in concrete form the conclusion reached after an investigation of the tobacco trust and its allied interests, begun last winter, before a special federal grand jury impannelled fer that purpose.

During that time Judge J. O. McReynolds and Edwin P. Grosvenor, who were appointed special assistants to Attorney General Bonaparte, have examined before the grand jury scores of important witnesses. The court is asked to adjudge each of the corporations involved as a combination in restraint of interstate and foreign trade and is petitioned to enjoin each from engaging further in interstate or foreign commerce, or, if the courts should hold that the public interests would be better served thereby, the alternative prayer will be presented that receivers be appointed to take possession of the affairs and assets of the defendant companies and wind them up or else bring about conditions that will place them in harmony with the law.

The court will be further asked to decree that the holding of stock by one of the defendant corporations in another, is illegal and to enjoin each from continuing to carry out the various contracts and combinations entered into among themselves for the purpose of monopolizing the tobacco trades.

The suit involves the English tobacco trust as well. The government investigators have uncovered an agreement in writing, it is stated, between the American company and the Imperial Tobacco company, the English combination, by which the American trust binds itself to keep out of the English field and the Imperial company reciprocates by withdrawing from the United States.

The remainder of the world's trade in American tobacco, under the terms of the alleged agreement, is turned over to a company known as the British-American company which was organized in 1901, the date of the agreement. The American Tobacco company owns two-thirds of the capital stock of this British-American company, it is said, and the Imperial company the remaining third. Operating under the agreement with the British trust, it thus, according to the government's contention, has a virtual monopoly on the world's trade in American tobacco.

The two English companies are, of course, outside the jurisdiction of the federal law, but the government, it is said, will ask the court if it holds that

(Continued on page 7, first column.)

### Sixty-Four Corporations Are Included in the Suit.

### As Well as Twenty-Nine Prominent Individuals.

### Is the Biggest Suit of Its Kind Ever Brought.

## SCHOLARSHIP APPOINTEES

### Complete List of the Men to Go to Oxford Prepared.

Berkeley, Cal., July 10.—The complete list of American Rhodes scholarship appointees, who will go to Oxford this summer has been given out by Farnham P. Griffiths, secretary to President Benjamin Ide Wheeler of the University of California. Griffiths is the Rhodes scholarship man chosen to represent California this year. There are forty-five Americans and eight from Canada in the list. The men from American states include the following: Iowa, Albert K. Whalen of Des Moines; Minnesota, Newcomb K. Chaney of Northfield; Montana, J. R. Thomas of Missoula; North Dakota, G. R. Vowles of Bismarck; South Dakota, George W. Norvell of Mitchell; Wisconsin, Allen B. West, Jr., of Milton Junction.

A large number of the scholarship holders have planned to cross the Atlantic together, leaving Sept. 21.

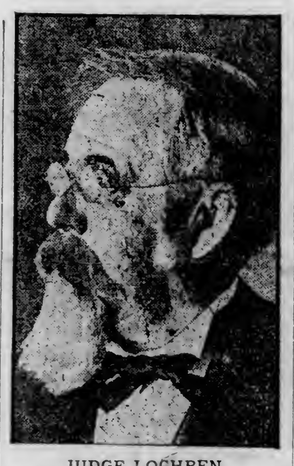

JUDGE LOCHREN, Of the Federal Court, Who Dealt a Hard Blow to State's Rights in a Decision Tuesday.

## THE CHRISTIAN ENDEAVORERS

### Begin Their Twenty-Third Annual Convention at Seattle.

Seattle, July 10.—With hundreds of delegates already in the city and with more due today the twenty-third annual international convention of the Christian Endeavor began here yesterday. Delegates from every state in the Union and from many foreign countries are in attendance. The city is decorated in honor of the convention, thousands of American flags and hundreds of green and white streamers fluttering to the breeze.

The convention was ushered in last night with the presentation of Handel's "Messiah." Eight thousand people packed the immense tent erected for the convention to listen to the rendition of the famous oratorio.

## FAIRBANKS IS NOT THE ONLY ONE WILLING TO BE A HERO.

## SWIFT DENIAL OF STORY THAT JAPANESE HAD MADE SHARP DEMANDS OF U. S.

### For Satisfaction in Connection With Treatment of Subjects.

### Statement Was Cabled From The Hague to London Paper.

### Recent Interview With Admiral Sakamoto to be Withdrawn.

Washington, July 10.—From the state department and from the Japanese embassy here came swift and conclusive denial today of the accuracy of the statement cabled from The Hague to the London Daily Telegraph and demands upon the United States government for satisfaction in connection with treatment in Japan and has served notice of her intention to deal with the Californians herself if the national government falls to do so. At the state department it is said that the American people are fully aware of the nature of exchanges that have taken place on the subject; that there has been no correspondence of recent date and that there are no negotiations in progress between the two governments. This statement is fully confirmed at the Japanese embassy where, moreover, it is positively stated that Ambassador Aoki is not going to Japan

(Continued on page 4, first column.)

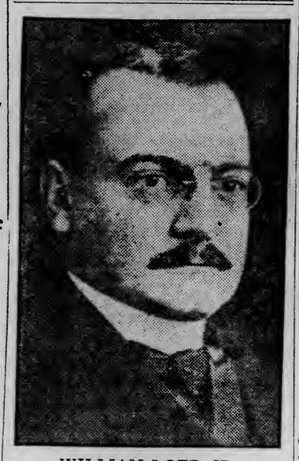

WILLIAM LOEB, JR, Secretary to the President, Who Will Leave His Position the Latter Part of the Year to Enter Commercial Life.

## SUCCESSOR TO SCHMITZ

### Will Likely be Elected in About Two Weeks.

### Plan Submitted to Leading Organizations of City.

San Francisco, July 10.—The plan for the selection of a mayor of San Francisco, pending the election of a successor to Mayor Schmitz, convicted and sentenced to five years in the penitentiary for extortion has been decided upon by the bribery graft prosecution and was made public late last night, and was formally submitted through District Attorney William H. Langdon to the commercial and labor organizations of the city.

The plan as submitted in letters mailed to the commercial and labor organizations last night, calls for a convention composed of thirty delegates fifteen to be named by the labor and building trades councils and three each by the five leading commercial organizations. These are to select a mayor to fill out the unexpired portion of Schmitz' term. If this plan is accepted the convention is to be held within two weeks and governmental rehabilitation of San Francisco approached.

District Attorney Langdon, in his letter, reviewed the present situation in San Francisco and the conditions leading up to it; explained why the district attorney's office had to take the initiative; expressed the desire to keep politics out of the reorganization of the city government; stated that the selection of Supervisor Charles T. Boxton, by the board of supervisors, yesterday as acting mayor, was merely temporary; asked that all political and factional indifferences be laid aside and he declared that the graft prosecution would refrain from participation when the convention was assembled. A reply is asked within five days.

Boxton was sworn in as mayor last night. It was announced that he would not be permitted to remove any one.

## DEPARTMENTS IN SESSION

### General Meeting of Catholic Association to be Held in Evening.

Milwaukee, Wis., July 10.—Department meetings took up the time of the delegates to the convention of the Catholic Educational Association of the United States today, the general meeting being on the program for tonight.

In the college department a paper on "Catholic Chaplains at non-Catholic Universities" was read by Rev. John J. Farrell.

"The Pastor and the School from the Teacher's Point of View," was the theme of Brother Anthony's paper which was read before the school department.

"The Frequent Communion of Seminarians," was the topic discussed in papers by the Rev. Frederick Schulz, Rev. C. L. Sonvay and C. M. Minor in the seminary department.

A conference of those engaged in work among Catholic deaf mutes of the country, called by Rev. F. A. Moeller, S. J., of Chicago, was held at Marquette university, the feature of the meeting being a paper by Rev. P. M. Whelan of Hawling, Pa., on "How Can Existing Conditions Among Our Catholic Deaf Mutes be Improved?"

## HINT GIVEN TO AMBASSADOR

### Mission of Director Ishii Should Cause Aoki to Resign.

New York, July 10.—The Herald's Tokio dispatch states that it is generally believed in Tokio that the dispatching of Director Ishii of the foreign office to the United States on a secret mission was necessitated by the unsatisfactoriness and meagreness of Ambassador Aoki's reports from Washington on the present complications between Japan and the United States.

Ambassador Aoki's long service and diplomatic honors make it difficult for the present government to remove him as minister plenipotentiary at the American capitol, the dispatch continues, but should he be sufficiently sensitive he will take the hint sent him in Mr. Ishii's mission and will resign. That is the expressed hope of the Progressives and the secret hope of many supporters of the government who are dissatisfied with the course of the ambassador in America.

## SANTA FE INDICTED

### For Granting Rebates to a Kansas Sugar Refinery.

### Bill Contains Sixty-Five Counts for Infringements of Law.

Chicago, July 10.—An indictment charging the Atchison, Topeka & Santa Fe railroad with granting rebates amounting to $12,000 to the United States Sugar & Land company of Garden City, Kas., was returned today by the grand jury in the United States district court.

The indictment contains sixty-five counts, each one relating to an alleged infringement of the law, and the company, if convicted, is subject to a maximum fine of $1,300,000, or a minimum fine of $65,000.

The rebates are said to have been granted by the Santa Fe railroad while the sugar refinery was being erected at Garden City in 1905 and 1906, on shipments of building material, the freight on which amounted to $100,000. It is alleged that the railroad had agreed to return $35,000 of the 100,000, but that only $12,000 had been paid when complaints were heard from other shippers, and the government commenced an investigation.

It is claimed by the government officials that the officers of the railroad have admitted that $12,000 was paid, but it is maintained by the railroad tht the money constituted a bonus to encourage the building of a sugar refinery on a site adjoining the railroad, and was not given as a rebate, nor as discrimination against other shippers.

# THE OAK HALL'S SEMI-ANNUAL CLEARANCE SALE!

WEATHER FORECAST—Probably local showers this afternoon, tonight and Thursday; cooler tonight.

A plain statement of facts is easily made. A bombardment of words deceives nobody. The Spring business started very late, with the result that our stocks are heavier than ever at this time of the year, necessitating heavier price cutting than we have ever attempted before and therefore greater bargains for the people—but —read on—

## Your Free Choice of All Our $35, $30 & $28 Suits For

$15

This season's popular styles, weaves, patterns and colors—single and double breasted.

(Blacks Alone Excepted.)

Made for us by Alfred Benjamin & Co., B. Kuppenheimer & Co., and other famous makers.

(Blacks Alone Excepted.)

**The Free Choice of All Our Finest $15, $13 and $12 Suits**

for business and outing wear. Blues, grays and fancies at one price

**$8.75**

(Blacks Alone Excepted.)

**The Free Choice of Hundreds of Suits, Worth up to $20.00.**

In sizes 34, 35, 36 and a few 37 at the never-to-be-forgotten price—

**$4.95**

A Great Bargain.

IMPORTANT—In a sale like this, it will be impossible to send out any goods on approval or extend credit. We are taking a heavy loss, but are forced to it by our rule of never carrying goods over.

Cut Prices — Oak Hall Clothing Co. — Cut Prices

331-333-335 West Superior Street.


# PETITIONS NUMEROUS

## Board is Flooded With Sewer and Paving Communications.

Friday of this week the board of public works will hold the first hearing on the advance assessment for three of the more important paving jobs. The paving of Third street from Eighteenth to Twenty-second avenues east, the paving of Third street from Twenty-third avenue east to the north line of Harrison's division and the paving of Twenty-ninth avenue west. But little opposition is expected from the property owners along the line of these three jobs. A week later the hearing for the Ramsey street job will be held.

Petitions for sewer jobs and small street improvements continue to come. The names which have been added to the petition for Twelfth avenue east which was reported on unfavorably by the board last week have so strengthened it as to insure a favorable report on Monday. A petition has been received this week for a sewer in the alley between Sixty-first and Sixty-second avenues west between Polk and Redruth streets to cost $1,500, for a sewer in Twenty-fifth avenue west, for the grading of Fourth alley between Twenty-seventh and Twenty-eighth avenues west, for a sewer in Sixth street between Eleventh and Twelfth avenue east, and for a sewer in Fourth alley between Twenty-third and Twenty-fifth avenues east. An additional petition from property owners on Twenty-ninth avenue west has been received asking that the proposed paving from Superior to Helm streets be extended one block further south to Railroad street.

Impure blood runs you down—makes you an easy victim for organic diseases. Burdock Blood Bitters purifies the blood—cures the cause—builds you up.

# GRIFFITH IS PRESIDENT

## Unanimously Chosen by the Minnesota Bankers' Association.

St. Paul, July 10.—(Special to The Herald.)—C. D. Griffith, of the First National bank, Sleepy Eye, was unanimously elected president of the Minnesota Bankers' association this morning by the 260 delegates assembled in the Auditorium for the bankers' eighteenth annual convention. Mr. Griffith was advanced from the vice presidency of the association.

Joseph Chapman of Minneapolis, was chosen vice president; Ernest C. Brown of Minneapolis, and A. C. Godding of Rochester, were elected secretary and treasurer, respectively.

J. A. Latta of Minneapolis, was elected to the executive council in place of Mr. Chapman, the new vice president. The regular vacancies upon the council were filled by the election of M. J. Dowling of Renville; A. G. Wedge of Detroit; R. W. Akin of Anoka, (re-elected); W. D. Willard of Mankato; F. M. Beach of Lyle; W. J. Prince of Duluth, and G. C. Powers of St. Paul.

The new president was authorized to select the fourteen delegates who will represent Minnesota at the convention of the American Bankers' association to be held in Atlantic City.

The proceeding of the state convention were postponed this morning until the delegates had heard the third intercity debate between the St. Paul and Minneapolis chapters of the American institute of banking.

Pure food laws work no change in Hunt's Perfect Baking Powder. It was always pure and wholesome, and always will be.

Matanfa, that good cigar. All dealers.

# CHOOSE IN SEPTEMBER

## Humane Society Will Not Select Successor Until Annual Meeting.

## Woman With Suitable Characteristics Might Be Considered.

The successor to the position recently vacated by the death of H. C. Withrow, as humane agent, probation and truant officer in St. Louis county, will not be filled, probably, until the annual meeting of the humane society in September, unless unexpected developments bring a much wanted man into prominence for the place. A committee composed of Dr. A. W. Ryan, president of the society, Clarence B. Miller, H. A. Dancer and Rev. Alexander Milne, has been appointed to look up the matter and it is entirely in their hands.

"This is a position of the utmost importance," said Rev. Ryan this morning. "The lives of many of the children throughout the county, their future prospects and their characters are, to a degree which few people realize, dependent upon the character and energy of the person who fills this place. Realizing this we do not intend to act hastily. We want an experienced person with a high record in this line of work.

"The committee has placed itself in torch with a number of outside places where information regarding a suitable person for the place may be secured and there are a large number of applicants from Duluth. The task of selection will be no easy one.

"It is possible that if we find a woman of suitable abilities whom we think could fill the place she might be considered. I should say it were rather doubtful whether any definite action were taken by the society before the annual meeting in September."

Office A. F. Webber is performing Mr. Withrow's duties of probation officer in the meantime.

### Attractive Thursday Specials.

J. M. Gidding & Co. have put on a very persuasive line of Thursday specials at half price for tomorrow. The selections include handsome and exclusive tailored suits, lingerie party dresses. Special lines of taffeta and linen suits and lingerie waists, all at half price.

GOLD MOVEMENT CONTINUES.

New York, July 10.—The gold export movement, which began several weeks ago still continues today and the Russo-Chinese bank engaged $1,000,000 in gold for shipment to Paris tomorrow. This makes a total of $28,555,000 in gold shipped or engaged since the present movement began.


**Chicago Conservatory**

Established 1860. Walter Perkins, Pres.

Oldest and best school for thorough teaching of

MUSIC AND DRAMATIC ART

This school always maintains the highest standards of artistic excellence—employ only best and most capable instructors. Graduates are well equipped in every essential requirement of Music and Dramatic Art. Send for interesting catalog.

Second Floor, Auditorium Building, Chicago, Ill.



BAYHA & CO — Complete Housefurnishers — Second Ave. W. and First St.

Keep Your Eye

On The Nutshell

Today a Nutshell Full of

PORCH FURNITURE

Awaits you.

And by the way, when it comes to a stock of Porch Furniture, the Bayha store is far in the lead.

We are showing a splendidly complete line—including the RUSTIC HICKORY—MAPLE—RED and GREEN pieces—the Grass pieces—Reed and Weathered Oak.

We invite you to call and inspect this showing—you'll find choosing easy and satisfactory and that our prices will save you money.

Come in and be convinced.

A Few More Lemonade Sets

Left—See them in window 8, and you'll want one—each set consists of Pitcher and 6 Glasses—all fine clear glass —of very neat and attractive design—regular $1.50 value. 49c

Our Regular Mid-Summer Clearance

Sale—Lace Curtains now on—Come in and share the splendid values offered.

BAYHA & CO — Complete Housefurnishers — Second Ave. W. and First St.


# WEST DULUTH

## HAVE TWO CLASSES

## Girls Respond to Call Made by Women's Council.

## Sewing Classes Will Meet Twice Each Week.

A large number of West Duluth girls between the ages of 13 and 16 years gathered at the Irving school this morning at 9 o'clock on the call of the Women's councils. The meeting was called for the purpose of organizing sewing classes and those entering were divided into two classes, the beginners and the advanced.

The advanced class will meet every Monday and Wednesday at the Irving school and the beginners every Tuesday and Thursday. The meetings will be held from 9:00 to 10:30 each morning.

The admission to the classes is free to all, and it is expected the ranks will be swelled considerably before the classes have advanced very far in their work. The organization of the classes in West Duluth is in line with the work being done by the Women's council in domestic science among the young girls all through the city, and the excellent start secured in West Duluth promises success for their venture.

### Engagement Announced.

Mr. and Mrs. A. Fieldman have issued cards announcing the approaching marriage of their neice, Miss Bertha Fieldman, to Leo Crystal. The ceremony will be performed Sunday afternoon, July 28, at 5:30, at Great Eastern hall.

### Begin Work Tomorrow.

Work will be begun tomorrow on the excavation for the new Independent Brewery, which will be constructed on Forty-second avenue near Traverse street. Bellinger Bros. have the contract for the construction and they will put a large force on the excavation and start the actual work of construction as soon as possible, so that the building may be under cover by Dec. 1.

### West Duluth Briefs.

Miss Esther Rennell of Osceola, Mich., has arrived in West Duluth to spend a vacation of about two months with her sister, Mrs. J. Holm, 549 Wadena street.

The Christian Endeavor of Westminster Presbyterian church will hold a picnic Thursday evening at Fairmount park.

Mr. and Mrs. Herman A. Schreck left this morning for their home in Minneapolis after a few days' visit with West Duluth friends.

Old Hickory camp, No 1,555, M. W. A., will hold initiation tonight, to be followed by a social session and smoker. Refreshments will be served.

Erick Johnson left last night to spend several months visiting his old home at Wasa, Finland.

Watch and jewelry repairing. Hurst.

The recently elected officers of Royal League council, No. 225, were installed at a meeting held last night. The annual reports of the retiring officers were also submitted.

Mr. and Mrs. Joseph Cochrane left last night for Sault Ste. Marie, Mich., to visit relatives for a few days, after which they will spend about two weeks visiting friends at Canadian points. Mr. Cochrane has disposed of his restaurant on Central avenue to Oscar Syreen, formerly of Haley's restaurant in Duluth.

Miss Minnie Stevens entertained a number of friends last evening at her home, 6124 Greene street, the occasion being her eighteenth birthday.

Mr. and Mrs. Charles D. Wright left yesterday for Minneapolis, where they will visit for a few days before returning to their home in Oregon, Ill.

"Doan's Ointment cured me of eczema that had annoyed me a long time. The cure was permanent."—Hon. S. W. Matthews, Commissioner Labor Statistich, Augusta, Me.


**DANCING**

At Fairmount Park Thursday Night.

Blewett's Orchestra. Admission 50c.

EVERYBODY COME.



**Real Estate Bargains.**

Here are three of the many excellent bargains we have for sale:

**$2000** Ten-room house. City water. Lot 30 by 148 feet. Convenient to car line. $900 cash. Balance, one, two and 3 years, 7 per cent.

**$1600** Eight-room house. City water. Stone foundation. Basement full size. Lot 25 by 140 feet. One block from Grand avenue. $400 cash. Balance to suit.

**$1250** Five-room house on Fifty-seventh avenue. Near Grand. Sewer and gas in alley. New sidewalk. Sewer and sidewalk assessments paid. One-half cash. A better price for all cash.

Don't forget that we write fire insurance in the best million dollar companies.

**Hartman-O'Donnell Agency,**

G. W. BOUTIN, Mgr. 5417 Ramsey St.



**Hammocks**

Bargain sale on hammocks.

$1.00 hammocks now only..... 75c
$2.00 hammocks now only..... $1.50
$3.00 hammocks now only..... $2.25

Our line of hammocks is the finest in town and now is the time to get genuine bargains.

**F. H. Wade,**

329-331 CENTRAL AVENUE.



**FINE WEATHER.**

Just the time for picnics. We have everytaing in the line of eatables to complete your picnic outfit and our prices are always right.

W. B. MALLOUGH,

The West Duluth Grocery Man With the Goods.



DR. PRICE'S JELLY DESSERT

NUTRITIOUS-WHOLESOME

One package, 10 cents, makes one pint of wholesome Fruit Jelly. All flavors from true fruits.



**Wear Treadwell Shoes**

Easy on the Feet.

Easy on the Pocket Book.


# MANY WORKMEN MAY BE DEAD

## Four-Story Building in Philadelphia Falls on Men.

Philadelphia, July 10.—The Bridgemen building, a four-story structure in course of erection at Fifteenth street and Washington avenue, in the southwestern section of this city, collapsed this afternoon, carrying a number of workmen with it. Firemen and policemen are engaged in the work of rescue.

The police say that between thirty and forty persons are buried in the ruins and probably dead. The receiving ward of the Howard hospital, located near the scene, is filled with injured, and ambulances are constantly arriving with more.

## AITKIN'S NEW HOSPITAL.

### Association Formed to Equip and Manage Such Institution.

Aitkin, Minn., July 10.—(Special to The Herald.)—The Aitkin Hospital association is being incorporated and negotiations are under way to lease the Dean residence for hospital purposes. This is a fine new brick building that will accommodate ten patients. The incorporators are S. H. Hodgeden, E. A. Gyde, Freeman E. Krech, J. B. Galarneault, Dr. A. G. Belsheim, Dr. James W. George, Dr. C. Graves, F. P. McQuillin, W. B. Marr and Louis Hallum.

The association will start with $1,000 in the treasury. The furnishings of the county hospital will be bought and the county will go out of the hospital business.

**Souvenir Spoons**

We are showing a Great variety of SPOONS which are original and exclusive of Duluth.

It will pay you to inspect our stock before buying.

(Spoon like cut.)

$1.50 to $2.00

HEAVY STERLING SILVER.

**J. B. ERD,**

Jeweler,

39 East Superior street.

Specialists.

Giddings

Corner First Ave. W. and Superior St.

CONTINUE WITH INCREASED ENTHUSIASM

# THE JULY STOCK CLEARANCE SALE!

## Of High Grade Apparel For Women!

An event of importance to Women who would secure a high-grade garment at little cost.

### LARGE LINES OF TAILORED SUITS AT HALF

The sale includes the most desirable styles, shades and materials of the season. (Not every tailored suit—but heavy lines of the season's popular suits.)

### LINGERIE PARTY DRESSES AT EXACTLY HALF

A Line of Dainty Dresses, including Imported and Domestic Nets, Point De Sprit, Organdie, and Silk Mulls—in one and two-piece effects—value $12.50 to $65.00 at Half.

One of Fine Net, much tucked and made over a foundation of pink silk and trimmed with Valenciennes lace—former price $21.50, at. $10.75

Another specimen is of Brussels net, in Princess style, trimmed with Baby Irish lace and handwork — formerly $47.50, at ..... $24.75

For instance:

Still another typical of the line is of Silk Mull, lavishly trimmed with narrow ruffles, edged with fine Val. lace—formerly $35.00, at ... $17.50

(These are but examples.)

### A LINE OF SILK DRESSES AT HALF

Pretty styles in pink, blue, reseda, green, deep green and gray—former prices $22.50 to $42.50 at—Precisely Half.

### MANY LINGERIE WAISTS AT HALF

Of lawn, batiste, nainsook and mull, made in pretty and individual styles, trimmed with German Val. laces and embroidery—values $2.00 to $4.00.

### A LIMITED LINE OF LINEN SUITS AT HALF

In blue, gray and green—braided, trimmed with embroidery, piped or strapped—values $10 to $23.50 at—Half.

SUPERIOR NEWS

# ONE YEAR AT GREEN BAY

## Howard Dougherty Confesses Burglary of Rooms.

## Pleads Guilty in Superior Court and is Sentenced.

A broken package, from which fell a suit of clothes, while he was riding a bicycle down Tower avenue at a breakneck rate of speed led to the arrest of Howard Dougherty yesterday on suspicion. The suspicion were later found to be well founded as both bicycle and clothes were stolen. Dougherty confessed to the burglary, waived examination in municipal court this morning, pleaded guilty to the charge before Judge Smith in Superior court and took a sentence of one year in the Green Bay reformatory.

Dougherty, who is but 19 years of age, landed in Superior from his home in Marquette, Mich., last Saturday and he immediately began to get busy in his chosen profession that of a bold, bad burglar. Dr. C. H. Mason missed his bicycle early this week, and three suits of clothes, which were later discovered in pawn shops, were reported missing to the police.

One pawn-broker, with whom Dougherty tried to soak a suit of clothes, became suspicious of his actions, and reported the matter to the police.

Yesterday, mounted on Dr. Mason's bicycle, Dougherty rode down Tower avenue at such a rate that attracted the attention of Officers Hillman and Holm. A pair of trousers protruded from a package he held under his arm, and he heeded not the warnings of the officers. When a vest dropped and he didn't stop to pick it up, the officers decided that it might be well to take him in. He was yanked from the wheel and asked to explain his actions, but he could not do so. When the missing articles were identified, Dougherty confessed and, determined to get it over as quickly as possible, he pleaded guilty this morning and took his medicine.

### ANOTHER RUMOR.

#### Plans Made for Structure Across River at Spirit Lake.

It was rumored in Superior this morning that large interests have already let the contract for a bridge to span the St. Louis river at Spirit Lake. A man, who claims to know whereof he speaks, says the plans have already been drawn, and the company will go ahead on the construction of the approaches and roads leading to the bridge, although the actual work of construction cannot be begun until a permit is secured from congress.

The company is said to be practically certain, however, that congress will grant its request for a permit, and everything will be put in shape so that no time wil be lost in the construction of the bridge after the necessary permission is secured.

The rumor is not much credited in Duluth.

# PROFIT SHARING PLAN PROPORED

## Lighting Company Submits Long Communication to Council.

"It appears to us that that best solution of the relations between the city and the company lies in some such plan by which after the commission has valued our plants and fixed rates of depreciation and profit all further profits resulting from the energy and push of the company should be divided between the company and the city. Such a plan is a growing city and with a progressive management practically guarantees a constantly decreasing scale of prices. In conclusion we wish to say that all the people connected with this company want is a fair return on their investment, and that we are as anxious as you are to help build up here one of the greatest cities of the world."

The above paragraph was the feature of a communication submitted by the Superior Water, Light & Power company to the Superior council and mayor sitting as a committe on lighting last evening, and it may prove the solution of the difficult and knotty lighting problem.

Besides this two propositions were submitted. One of these provided for a somewhat lower rate on street lamps and city lighting, but did not make any specifications as to a general commercial rate. The other gave figures on both street and commercial lighting, and is believed to be the most practical of the two.

The communication was adjudged too long for discussion or action last evening and it was ordered published, and will be taken up for consideration next Tuesday.

### NO MORE MUSIC.

#### Council Says Superiorites Must Drink Without Melody.

No more will the entrancing strains of "The Holy City," "Waltz Me 'Round Again, Willie," "Arrawana," etc., delight the patrons of Superior's thirst parlors, because, by order of the council, all music in Superior saloons will cease at noon today.

Alderman McGuire was the father of the motion which burst upon the council like a thunderclap last evening, and passed by unanimous vote almost before a portion of the council had realized what had happened. President Villars of the Civic league, was in the audience but denied any connection with Alderman McGuire's motion. He said it was a good thing, however. The motion not only rules out the familiar grahaphone and music box, but the piano-player ag well. The clink of the cash register will be the only music provided for Superior's thirsty hereafter.

### M'CAULEY IS CAPTURED.

#### Man, Who Escaped From Jail, Under Arrest at Bay City, Mich.

Sheriff Bird was notified this morning that William McCauley, a prisoner who escaped from the Douglas county jail about two months ago, is under arrest at Bay City, Mich., and the sheriff will leave tonight to secure him and bring him back to Superior.

McCauley broke jail with another man, while awaiting trial for assaulting and robbing Charles Mast on Broadway, within a half block of one of the busiest corners in the city. The other fugitive was captured soon after the delivery, but McCauley succeeded in getting awak. The Bay City officers are certain they have the right man, and McCauley will be made to answer for the escape as well as his original crime, when he is returned.

#### Shea is on Trial.

M. P. Shea, who is charged with burglarizing the grocery store of E. Larson & Co., one morning about two weeks ago, is on trial in Superior court today. Shea has been identified by the clerk who was in the store at the time, as one of the men who was loitering around the place. The trial will probably be completed before court adjourns today.

#### To Assist Dr. Burnham.

Dr. James Haggerty, assistant state veterinarian, is expected in Superior today to assist Dr. F. E. Burnham, city dairy inspector, in the work of inspecting cattle on the Superior farms for tubercular symptoms. It is expected that at least two weeks will be consumed in the work. State Veterinarian Roberts may come to Superior before the work is completed.

#### Falls to Appear.

J. T. Lidall, the book agent, who was battered up seriously by F. L. Smith, failed to appear when Smith was arraigned yesterday afternoon, and for this reason the district attorney dismissed the case. It is understood that the Lidell brothers have had serious trouble with other customers during their stay in Superior.

Invest in Diamonds!

Better Than a Savings Account

Because you have the enjoyment of wearing the goods, while the money you invested is bearing a better interest than any bank can pay.

Better Than Mining Stocks

Because there's no element of speculation in this proposition of ours. It is absolutely safe—you can't lose—you must win.

An interest bearing certificate given with each diamond purchase.

M. Henricksen Jewelry Company,

330 West Superior Street, Providence Bldg.

Dr. Lyon's PERFECT Tooth Powder

Cleanses and beautifies the teeth and purifies the breath.

Used by people of refinement for over a quarter of a century.

Convenient for tourists.

PREPARED BY

J. W. Lyon, D.D.S.

# WINNIPEGS WILL RACE

## All Doubt Dispelled by Arrival of Their Shells.

## Duluth Boys Are Putting in Good Work in Practice.

St. Paul, July 10.—(Special to The Herald.)—All doubt as to whether or not the Winnipeg oarsmen intend to participate in the regatta at White Bear lake next Friday and Saturday was dispelled late yesterday when the shells of that organization arrived at that lake. Most of the crew are due to arrive in the morning.

The Duluth oarsmen, twenty strong, arrived in the city last evening, and were escorted immediately to the lake, where they were quartered at the Oriental hotel. The eight-oared and four-oared crews arrived at the lake in time to take a trial trip over the course.

The Fort William crews have been rowing steadily since their arrival Tuesday evening.

All of the visiting oarsmen are well pleased with the course as mapped out by the local club, and as the races will be straightaways, some good time is expected.

The crews are careful in their trial spins not to give their opponents a chance to get a true line on their real speed. They cannot disguise their form, however, and the style of their strokes has caused a great deal of comment among the followers of the rowing game.

The Fort William crews are using the same style of stroke as that used by their last year's senior crew, which won their event at the regatta at Lake Minnetonka. They seem to take it easy and do not appear to be letting themselves out, while their boat travels through the water at a remarkable speed. This year's senior four is composed of three of last year's crew and one new man, D. F. McKay.

A special car of people from Duluth is expected to arrive in the city Friday morning. Duluth is rowing almost the same stroke as last year. The men are getting a better leg drift by reaching out farther at the catch and throwing their shoulders back farther at the finish of their stroke.

The Kenora crews, formerly the Rat Portage club, are expected to arrive in the city with the Winnipeg oarsmen in the morning.

The regatta committee has arranged for several patrol boats to keep the course free from craft during the races.

# COPPERS IN A DECLINE

## Market is Weaker During Day and Closes Off.

Copper stocks steadily declined during the session of the market today and closed at lower prices. In most instances, the opening prices were the high marks of the day.

The opening was weaker, in sympathy with the New York stocks, which had a very easy tone. As the session progressed, no confidence returned and prices continued to go down.

North Butte opened at $86.50, declined to $84, rallied to $85 and closed at $84.25 bid and $84.75 asked. Amalgamated opened at $96.25, declined to $87.87½, rallied to $88.25 and closed at $88.25 bid.

Anaconda opened at $58, went up to $58.37½, declined to $56.75, rallied to $57.50 and closed at $57.25 bid. Butte Coalition opened at $26.75, declined to $26.25 and closed at $26 bid and $26.50 asked. Calumet & Arizona opened at $169, went off to $167 and closed at $166 bid and $167 asked.

Greene-Cananea sold at $17, declined to $16.62½ and closed at $16.62½ bid and $16.75 asked.

Superior & Pittsburg sold at $17.75, went off to $16.87½ and closed at $17.12½ bid and $17.25 asked.

There was considerable trading on the local curb.

Globe Consolidated sold at $13.50, declined $13.25 and closed at $13.25 bid and $13.50 asked. Denn-Arizona was traded in at $8.62½ and $8.25 and closed at $8.37½ bid and $8.50 asked. Keweenaw sold at $9 and closed at $9 bid and $9.25 asked; Carman at $6 and closed at $6 bid; Butte & Superior at $3.26½ and $3.50 and closed at $3.50 bid and $3.62½ asked; Calumet & Sonora at $18 and closed at $17.75 bid; Copper Queen of Idaho at $1.75 and closed at $1.62½ bid and $1.75 asked, and Cliff at $2.75 and closed at $3.50 bid and $3.75 asked.

Black Mountain sold at $5.25 and $5.50 and closed at $5.25 bid and $5.37½ aswked.

CHAMBERLAIN'S COLIC CHOLERA AND DIARRHOEA REMEDY.

A few doses of this remedy will invariably cure an ordinary attack of diarrhœa.

It can always be depended upon, even in the more severe attacks of cramp colic and cholera morbus.

It is equally successful for summer diarrhœa and cholera infantum in children, and is the means of saving the lives of many children each year.

When reduced with water and sweetened it is pleasant to take.

Every man of a family should keep this remedy in his home. Buy it now.

PRICE, 25c. LARGE SIZE, 50c.

Silberstein & Bondy Company.

Suits $14.50—Were Up to $49.50.

Still lower prices on these Suits since yesterday—Etons, Prince Chaps and half lengths in grays, blues and blacks, also red and tan, and blue checks. On sale Thursday, only— $14.50.

Women's Jackets—Covert and Taffeta.

A limited number that tomorrow's price will clear out in a hurry.
Were $12.50 to $16.50, for— $5.00.

Waists.

$1.75 to $3.25 Lingerie Waists—prettily trimmed, short or long sleeves, all sizes— $1.25.

$2.75, $3.25, $6.75 Linen Tailored Waists—embroidery, German Val. and lace trimmed— $2.00.

$3.75 to $5.75 Peter Pan and Tailored Waists that are slightly dusty, also some lace and embroidery trimmed lingeries— $2.75.

$6.75 to $12.50 Silk and Jumper Waists—whites and blacks, in both China and Taffeta, also light blue messaline, as well as brown and navy taffeta. A good line of sizes. The few that are still here ought to vanish by noon, at— $3.75.

THIS IS THE IDEAL TIME FOR WHITE AND TAN

FOOTWEAR!

They are cool and comfortable for these nice summer days. We have a large assortment and enough to go around for the present, but, remember, the supply is limited.

TANS AND BLACKS.

Ladies' Oxfords, Pumps and Sailor Ties.....$3.00 to $4.00

Men's tans and blacks, Oxfords and shoes.....$3.00 to $5.00

Boys' Oxfords and shoes—.....$1.75 to $3.00

WHITE CANVAS.

Ladies' Oxfords—$1.25, $1.50, $1.75, $2 and $2.50.

Misses' sizes.....98c to $1.75

Children's sizes.....60c to $1.25

Men's and boys' white, brown and black canvas shoes..90c to $1.75

Barefoot sandals for children, boys and women.

WIELAND SHOE CO.

123 WEST SUPERIOR STREET.

# PREDICTS VERY LARGE OUTPUT

## D. G. Kerr of Steel Corporation Returns From the Ranges.

D. G. Kerr, an official of the United States Steel corporation, who has been inspecting the organization properties on the Missabe and Vermilion ranges, returned today over the Missabe road.

He announced himself as well pleased with the outlook and said he thought this year's output would excell the records of former years by a good margin.

James Gayley, first vice president of the United States Steel corporation, who came up the lakes with Mr. Kerr, and who spent several days on the ranges, has already returned East.

The Easterners made the inspection trip in company with officials of the Oliver Iron Mining company.

This morning, Mr. Kerr took a drive about the city and this afternoon, he started for the East.

# BLIND-PIGGERS ARE FINED

Barney and Thomas O'Hara, who were arrested by Sheriff Bates a few days ago on a warrant charging them with running a blind pig in the town of Midway, pleaded guilty in the municipal court this afternoon. Thomas O'Hara paid a fine of $107.72, including costs, and Barney was assessed $55.22, which he paid.

Bad sick headaches, biliousness or constipation are quickly relieved by DeWitt's Little Early Risers. Sold by all druggists.

### Through Cars to Jamestown Exposition.

Leave Chicago 10:05 a. m., daily after July 14 over Pennsylvania Short Line via Columbus and N. & W. Ry., arrive Norfolk next evening. Same through service returning. Low fare tickets for round trip over through car route, or in one direction via Boston, New York, Philadelphia, Washington and Richmond. Write Jones, 108 S. Pinckney street, Madison, Wis.

The American Printing Co.'s Wash Fabrics

in a great demonstration and sale at Panton & White Co.'s very soon.

Watch the papers for the announcement.

Be ready.

'Twill be a revelation!

PANTON & WHITE COMPANY

THE BIG CLASS BLOCK STORE

WHERE QUALITY IS PARAMOUNT

FOR THE MAN WHO WANTS SUMMER COMFORT.
MANY STYLES IN WHITE AND FANCY PATTERNS.
ASK FOR CLUETT SHIRTS—LOOK FOR THE CLUETT LABEL
CLUETT, PEABODY & CO.
MAKERS OF ARROW COLLARS.



**COOK'S**

**Family Liquor Store.**
212 W. Superior Street.

A complete line of straight and blended Whiskies, Imported Wines and Cordials.
We cater to the family trade only—solicit 'phone orders, and will deliver to any part of the city.
Mail orders promptly attended to.
Zenith 'Phone, 203. Bell, 143.


## Do You Know?

That we have an Elegant Line of Pianos at Reasonable Prices?
That we have the largest Stock of Popular and Classic Music in Duluth?
That we keep both Edison Phonographs and Victor Talking Machines and all the Records, and
That we keep open every evening?

NOW DO YOU KNOW IT?

**ZENITH MUSIC CO.**
6 East Superior Street, Duluth.

## SWIFT DENIAL OF STORY.

(Continued from page 1.)

next fall as was reported in a Japanese newspaper.

Tokio, July 10.—The Hochi will tomorrow withdraw the interview with Admiral Sakamoto. The latter was quoted as saying that American naval officers were brilliant social figures but deficient in professional training and practice and that the crews of American ships would retreat rather than fight Japan.

Simultaneously with the withdrawal of this interview the Hochi will publish an anonymous interview with a Japanese naval expert, highly eulogistic of the efficiency of the present American navy and the high standard of its gunnery.

Paris, July 10.—Another statement from "an authorized source" issued this morning, adds to yesterday's inspired communication the information that the decision of the United States to dispatch the battleship fleet to the Pacific was taken long ago and was only deferred in order not to embarrass the negotiations between Japan and the United States. The statement continues:

"We may, therefore, be permitted to expect an early accord which will relieve the cruise of the fleet of the slightest suspicion of unfriendliness towards Japan."

## LODGE NOTES

**Sons of Norway.**

The following officers have been installed by Fram lodge No. 5, Sons of Norway: President, L. J. Nordheim; vice president, A. Hansen; judge, Jens Holt; regent, Chris Frank; secretary, Theodore Jacobson; financial secretary, C. Strom; treasurer, John Ingens; marshal, G. Mobroten; watch, P. Siverson; trustees, A. Mobroten and H. B. Johnson; editor, Harold Kjellman. The following committee was appointed to make arrangements for the annual picnic of the society: G. Mobroten, Albert Hansen, Theodore Jacobson, Sverre Haug, O. Olson and J. C. Wesenberg.

## MICHIGAN A. O. U. W. GIVES UP ITS CHARTER.

Detroit, Mich., July 10.—After a long battle against heavy odds to place the order in Michigan on a stable footing the grand lodge of Michigan, Ancient Order of United Workmen, yesterday voted to surrender its charter.

The action will be reported to State Insurance Commissioner J. V. Barry, and it is said, will probably lead to receivership proceedings. It is thought that present members who can afford to meet the premiums will be provided a way of keeping their insurance in force by dealing directly with the supreme lodge.


## COULDN'T KEEP IT.

**Kept It Hid From the Children.**

"We cannot keep Grape-Nuts food in the house. It goes so fast I have to hide it, because the children love it so. It is just the food I have been looking for ever so long; something that I do not have to stop to prepare and still is nourishing."

Grape-Nuts is the most scientifically made food on the market. It is perfectly and completely cooked at the factory and can be served at an instant's notice, either with rich cold cream, or with hot milk if a hot dish is desired. When milk or water is used, a little sugar should be added, but when cold cream is used alone the natural grape-sugar, which can be seen glistening on the granules, is sufficiently sweet to satisfy the palate. This grape-sugar is not poured over the granules, as some people think, but exudes from the granules in the process of manufacture, when the starch of the grains is changed from starch to grape-sugar by the process of manufacture. This, in effect, is the first act of digestion; therefore, Grape-Nuts food is pre-digested and is most perfectly assimilated by the very weakest stomach. "There's a Reason."

Made at the pure food factories of the Postum Co., Battle Creek, Mich. Read the little health classic, "The Road to Wellville," in pkgs.


## SHORTAGE IN TIMBER

### Railroads Find Lumber Supply for Cross-Ties is Scant.

### Have No Choice of Best, But Must Take Anything.

Washington, July 10.—The railroads of the country are face to face with the problem of lumber supply for cross-ties. They can no longer have choice of the best, but must take what is to be had. It is not so much a question of price as of absolute shortage in the best grades.

In 1906 the railroads of the country purchased 163,000,000 ties. Since each tie contains, on the average, 30 board feet, or enough to make a plank 30 feet long, 1 foot wide and 1 inch thick, this number of ties equals over 3,000,000,000 board feet, or one-twelfth of all saw timber produced in the year.

Nearly one-half of the ties were oak, one-fifth were Southern yellow pine, and the rest were cedar, cypress, redwood, tamarack, hemlock, Western yellow pine and other woods which until recently were seldom used for ties because they were considered inferior or were hard to get.

Oak, which still supplies almost half the demand, formerly supplied nearly all. The rapid extension of railroads calls for more tie timber every year, while every year the forests are less able to furnish the required oak.

White oak has always been regarded by railroads as ideal tie material. It resists decay, holds spikes firmly, and, although perhaps higher in price, it is an economical wood for ties when it can be had, because it lasts longer than cheaper timber, so that the cost of relaying is less.

But the time has come when the enormous demand for oak can not be met. Wide use and excessive waste have brought about this state of affairs. Railroads were extravagant and tie makers were wasteful. The forests were skimmed of the very trees that should have been left to grow to large size and become much more valuable for other uses. Instead of cutting mature trees, which if left would not greatly increase in size or value, the tie industry demanded and took the young growing trees, thus not only wasting the present forest but greatly reducing the immediate prospective supply. This was poor economy, and the railroads and the country generally are feeling the consequences.

The railroads, though still able to procure enough ties of some kind, see a shortage in the future and are taking steps to meet it. They are using all timber that can be made to answer. The tie makers, being in immediate touch with the scarcity of trees, are now cutting more closely, and are using tops, which were formerly left to rot or burn in the woods. Where it is practicable to do so, they are sawing the trees instead of hewing them, and so lessening the waste.

In order to make the best use of what they have, railroads are treating ties with chemicals to increase their life in service. Several years—with some kinds of wood as much as twenty years—are thus added to the life of the tie. Inferior woods are the very ones which best take such treatment.

This is an economy which comes as a direct result of the increasing scarcity of good tie material. It is a timely economy also, for it tends to save the growing forests without depriving the railroads of what they need. By taking the lead in this work the forest service is furnishing a valuable object lesson to the public, showing the old order of waste and extravagance is a thing of the past and that the products of the forests may be so husbanded as to offset the increasing shortage.

The railroads, in some cases, are going still further in wise economy. They are purchasing tracts whose timber will come into the market after awhile for ties. Some of the transportation companies are planting trees in large numbers, anticipating needs many years hence. The Pennsylvania and the Delaware & Hudson railway have foresters employed to work out the problem of tie supply to the best advantage.

A satisfactory substitute for the wooden tie has not been found, and probably will not be found. Railroads understand that the supply must grow and that its growth requires many years.

Mataafa, that good cigar. All dealers.

## SAD ENDING OF ROMANCE

### Southern Girl Cast Off by Vanderbilt's Racing Manager.

New York, July 10.—Disowned by her parents, cast off by the man she avows she married in good faith, penniless and alone in New York, pretty Florence R. Schenck, once a reigning belle in Norfolk, Va., is sobbing out in her delirium at the Hotel Victoria, a dirge to the romance of which she is at once the victim and the heroine.

The romance began six months ago. The end came in a heart-rending scene at the dock of the Atlantic Transport line, where Charles H. Wilson, racing manager of Alfred Gwynne Vanderbilt, denying the woman's assertion that she was his wife, cast her off as they landed from the liner Minnehaha and threw her upon the charity of absolute strangers. He did not deny that they had been abroad together, and for several hours he argued with her to prevent her from giving to the world the story of their romance; but when she refused to sign a document he had prepared for her he thrust her aside and strangers provided her with a room in the Hotel Victoria over night.

And only a short six months ago this same girl looked out upon a pathway strewn with hope and promise. Since that time she has floated on the top wave of high life in London as the wife of Wilson. She guided many of the Vanderbilt turnouts at the horse shows, where his thoroughbreds carried off first honors.

It is not more than six months ago since Southern social circles were stirred by the report that Florence Schenck, one of the best horse women in Norfolk, daughter of Dr. Pawhattan S. Schenck, a former surgeon in the navy, and granddaughter of a former governor of Virginia, had abandoned her home and a prospective marriage with a lieutenant, Thurlow U. S. N., to go abroad with the Vanderbilt string of horses and show her skill as a driver on the tanbarks on the other side.


**Silk Parasols**

This includes the choice of our elegant display of Silk Sun Shades. Many of the most beautiful patterns we have ever shown. Dozens have been snapped up the last two days. If you want one, get it Thursday. They will NOT be on sale Friday at this price.

**One-Third Off Regular Price**

**Freimuth's**
*Style Leaders in Ready-to-Wear Garments*
SUPERIOR STREET—LAKE AVENUE—MICHIGAN STREET.

**Women's Oxfords—**
Here is a fine lot of very nobby lasts—in patent colt or fine kid—welt sole—straight or blucher cut—regular $3 and $3.50 oxfords—on sale Thursday ..... **$2.48**

# Stylish Suits at July Clearance Prices!

## Suit and Street Hats at Half

A July Clearance of a few remaining suit and street hats, in order to make room for our mid-summer display. Every hat carries the careful detail of style that has made Freimuth's millinery celebrated. Two tables full, and while they last you can buy a

$9.00 HAT for.....$4.50
$7.00 HAT for.....$3.50
$5.00 HAT for.....$2.50

**FOR CHILDREN** we are also closing out a lot of Banded Sailors. For Thursday, we offer you the stylish banded sailors in white and colors—mostly white, that we have sold all season at $1.50—for only ..... **75c**

**PLAID HATS** and two-toned braids, in Cheyenne, Caprice and Colonial shapes—trimmed with ribbons and quills—these we close out at a sharp cut—$2.50 and $3 models on sale at..... **$1.89**

**LINGERIE HATS** for little ones—a beautiful display—made up of dainty laces and embroideries—to close them out, we have reduced the price to almost ..... **Half**

## Dressing Sacques and Kimonos

A fancy lot, made of lawn, in striped, figured and polka dots, light and dark grounds—regular 65c values—for Thursday special ..... **49c**

**Chambray Petticoats**—in gray colors—deep flounce—full skirts—regular price 75c—on special sale Thursday at .. **59c**

A pretty lot in black and white stripes and blue chambray—regular $1.25 values—for Thursday, only ..... **$1.00**

**INFANTS' LAWN BONNETS**—A score of different styles—every one a work of art in bonnet making—trimmed with pretty ribbons and dainty laces—some hand embroidered—to clear them out, we'll sell them all at ..... **Half Price**

## Some Snaps in Fine Dress Fabrics

**Challies**—Satin stripes, rings, dots and floral designs, on plain grounds—the 50c values which we have been selling special at 39c—still further cut to ..... **29c**

**Domestic Dimities**—In light and dark grounds—regular 15c and 18c quality—on special sale Thursday, per yard ..... **9c**

**Black Taffetas**—35-inches wide—for drop skirts—the best value in Minnesota—per yard..... **$1.00**

This stock will soon be down to the boards. Scores of garments have been snapped up since this clearance sale opened. We would advise as early a selection as possible. You may depend upon it, the style and material used in every garment is right up to date. The prices talk for themselves.

**Linen Coats**—A great display of the very stylish white linen coats—in the nobby Prince Chap, box and pony coat styles—they're washable, values up to $10—July clearance $6.50, $5.00 and ... **$3.95**

**Pongee Coats**—Every coat perfectly made—style right up to the minute. In order to clean out the lot in a hurry we'll mark them exactly half price.

$50.00 Coats for $25.00
$20.00 Coats for $ 7.50

The $15 Coats we'll put on as a flyer at only ..... **$5**

**Covert Jackets**—50 of them left—a few black ones in the lot, the balance are tan—satin, taffeta and serge lined—every one of them perfectly tailored. To clear them out we'll sell every one of them at ..... **Half Price**

**Silk Suits**—Our Eton Coat styles—very handsome—regular price $30.00—they will be placed on sale at ..... **$14.75**

**Jumper Suits**—Your choice of the remaining lot for $10.00 each. Worth $20. Made of pretty check and stripe silk—very stylish and seasonable ..... **$10.00**

**Fancy Suits**—Among these will be found the nattiest style leaders of the season, in navies, tans, browns, grays, champagnes and fancy mixtures. In the lot there are several pretty bretelle suits in brown and blue.

$45.00 Suits for.....$22.50
$37.50 Suits for.....$18.75
$30.00 Suits for.....$15.00

And the popular $25 Suits will be placed on sale at this time also. These Suits are recognized as being exceptional values for the price asked. They go at ..... **$12.50**

**Voile Suits** Silk lined all Half price. In this lot are some of the handsomest creations ever shown in Duluth. Every garment perfect.

$90.00 Suits for.....$45.00
$75.00 Suits for.....$37.50

And our popular and very stylish $65.00 conceptions during this sale at ..... **$32.50**

**Shirt Waists** A fancy lot of white lawn and batiste shirt waists, trimmed with rich lace and insertions of lace and embroidery. Many very novel conceits—short sleeves and button backs—all on sale at what it would cost to make them

$2.98 Shirt Waists for.....$1.48
$3.98 Shirt Waists for.....$1.98
$5.00 Shirt Waists for.....$2.69
$6.50 Shirt Waists for.....$3.98

## More Shoe Specials

A few pairs of Queen Quality Shoes, fine kid, vici or patent colt, Cuban heel, welt sole—regular $3.50—save $1 a pair—Thursday. **$2.50**

**WOMEN'S TAN SHOES**—welt or turn sole, Cuban heel. The regular price of these shoes is $3.50, but we want to close them out, and offer you a saving of $1.02 a pair—Thursday ..... **$2.48**

**WOMEN'S OXFORDS**—patent tip, heavy or light sole, neat kid tops—regular $2.50 values—on special sale Thursday ..... **$1.69**

**MISSES' TAN OXFORDS**—light sole, blucher cut—these we sell regular at $2—big value at that—Thursday, we cut them 52c a pair... **$1.48**

**MISSES' TAN SHOES**—heavy sole—blucher cut, very fine footwear—sold special at $1.75, but for Thursday, we will reduce them 50c.... **$1.25**

**WOMEN'S SLIPPERS**—hand-turn sole, sizes 2½ to 4½—regular price $1.50—on special sale Thursday, per pair ..... **98c**

**CHILD'S SHOES**—fine kid, patent or stock tip—heavy or light sole—regular price $1.25 and $1.50—save 81c a pair Thursday..... **69c**

**WE ARE DULUTH AGENTS** for the following celebrated makes of Fine Footwear for men, women and children:

| FOR MEN. | FOR MEN. | FOR WOMEN |
|---|---|---|
| **STETSON'S** | **CROSSETT'S** | **Smoltz-Goodwins** |
| Shoes and Oxfords, $5.00 and $6.00 Per Pair. | Shoes and Oxfords, $3.50 and $4.50 Per Pair. | Shoes and Oxfords, $4.00 and $5.00 Per Pair. |
| FOR WOMEN | FOR GIRLS. | FOR BOYS. |
| **RED CROSS** | **MERRIAM'S** | **THAYER'S** |
| Shoes and Oxfords, $3.50 and $4.00 Per Pair. | Shoes and Oxfords, $2.50 and $3.00 Per Pair. | Shoes and Oxfords, $2.50 and $3.00 Per Pair. |

These fine makes of footwear, so extensively advertised in all the magazines, are for sale in Duluth at Freimuth's only. We carry a large line of all lasts. Let us fit you to a pair.

## July Clearance of Underw'r--Hosiery.

$1.50 COMBINATION SUITS for 98c.

"Ypsilanti" make, Combination Suits—in pure white—high neck, long sleeve—ankle length—or low neck, no sleeves—knee length—fine balbriggan cotton—$1.50 values—for Thursday, per suit

**98c**

**50c Vests, 3 for $1.00**

WOMEN'S EXTRA LARGE SIZES in low neck, no sleeves, lace trimmed yokes, fine jersey ribbed, extra elastic—Thursday, 3 for **$1.00**

**50c Ladies' Pants, 3 for $1.00**

Swiss Ribbed, pure white, side band, umbrella shape—torchon lace trimmed—special Thursday, per garment 35c—or 3 for..... **$1.00**

**50c Lace Stockings 39c**

Women's Lace Lisle Stockings, in all-over or lace ankle—assorted patterns—spliced heels and toes—double soles—fast black dye—Esco brand—special Thursday, per pair ..... **39c**

**21c Children's Stockings, 15c**

Just the thing for vacation time—heavy Jersey ribbed Stockings—seamless, fast black—all sizes, 6 to 10—per pair Thursday ..... **15c**

## Duluth Souvenirs

Freimuth's collection of Duluth Souvenirs is a large one. Pieces of every description.

| | |
|---|---|
| TRAYS, | WATCH FOBS, |
| RECEIVERS, | PINS, |
| POST CARDS, | DESK PIECES, |
| PILLOWS, | SPOONS, |

And scores of other pieces too numerous to mention. And all at department store prices.

## Fabric Gloves

16-Button Silk Lisle Gloves—in white only—for Thursday, a great value at per pair ..... **$1.25**

16-Button French Lisle Gloves—in black, tan and gray—only a few of them—special Thursday, yours per pair..... **$1.50**

16-Button Black Silk Gloves.....$1.75

## Embroidered Turnovers

Very dainty creations of embroidery—worth 15c and 20c—on special sale, for only ..... **10c**

**VAL. LACES**—a good range of patterns—the regular price of which is 7c and 8c—on special sale—per yard —..... **5c**

**ALL-OVER NETS**—A new line of very handsome all-over nets for waists—in creamy white and ecru—is being shown now for the first time. See them. The prices will interest you.

## On Bargain Square.

The great muslin wear sale, which has attracted the attention of Duluth women for a few days, will continue tomorrow. There are only a few of these fine garments left. It will be to your advantage to get in on this sale while it lasts.

| | | | | | | | |
|---|---|---|---|---|---|---|---|
| 50c | GOWNS | at..... | 35c | 35c | DRAWERS | at... | 25c |
| 69c | GOWNS | at..... | 50c | 50c | DRAWERS | at... | 39c |
| 89c | GOWNS | at..... | 69c | 75c | DRAWERS | at... | 50c |
| $1.25 | GOWNS | at..... | 85c | 85c | DRAWERS | at... | 58c |
| $1.50 | GOWNS | at.....$1.25 | | $1.00 | DRAWERS | at... | 69c |
| $2.00 | GOWNS | at.....$1.50 | | $1.50 | DRAWERS | at...$1.00 | |
| $2.75 | GOWNS | at.....$2.00 | | | | | |
| 85c | SKIRTS | at..... | 50c | CHILDREN'S GOWNS — of muslin and cambric —some have V neck, others square—full value at 45c—while they last..... **27c** | | | |
| $1.85 | SKIRTS | at.....$1.39 | | | | | |
| $3.50 | SKIRTS | at.....$2.50 | | | | | |
| $4.00 | SKIRTS | at.....$2.75 | | | | | |

## Trunks and Suit Cases

We want to acquaint you with the value of this department as a provider of your traveling needs. So, with this idea in view—to bring you in that we might show you one of the greatest trunk and suit case displays in Duluth, we'll offer you

**EXTRA SPECIAL—For One Day—Thursday**

Two numbers of suit cases—two of our special leaders at $7.48 and $7.98—sold everywhere at $9 and $10—for tomorrow only

**$7.48 Case For $5.98** | **$7.98 Case For $6.48**

These cases are made of the best cowhide leather—some have straps, others brass catches—all self-locking brass locks—sizes 22 and 24 inches. In short, real, stylish up-to-date articles.

## Clearing Sale Oriental Rugs.

The prices on every Rug has been marked to move this handsome collection quick. If you can use an Oriental Rug, this is your opportunity. Look this up.

**New Bundhars and French Wilton Rugs.**

We are now showing the new patterns. The assortment of sizes in Bundhars is greater than in any other Rug made. If you want the best, buy a Bundhar or French Wilton at Freimuth's.

**Japanese Mats.**

Beautiful Floor Coverings for the bedroom or summer cottage. Handsome figures woven in silk by quaint Japanese artists—$2.50 values—on special sale at ..... **$1.95**

**Clearance of Lace Curtains.**

Ruffled Muslin Curtains—figured and plain—large lot to select from—$1.25 values—on special sale to clear them out ..... **95c**

**Swiss Muslins, Fine Tickings, and Cretonnes**

Figured Swiss Muslins, suitable for making bed sets or window curtains—regular value 18c—your choice, per yard ..... **15c**

Fine Art Tickings, 36-inches wide—regular 35c value—per yard .....25c

1 lot Cretonne—good colors—regular price 25c—special per yard.....19c

## J. S. Lane's Editorial

### ABOUT MAKING THE OLD ONE DO.

We have all done it.

All of us have warped our self-respect trying to make last year's suit do another season.

Sometimes it's a case of saving up, sometimes something else.

It is all right if it is necessary.

Anyhow—

If you are one of those who think of going through this summer with a suit that your wife (or somebody else), would like to turn over to the Salvation Army, listen:

For $30, $35 or $40 I will make to your order the finest suit you ever wore. It would cost you $40, $45 or $50 anywhere else. But what's the use of blowing yourself? Order your suit of me.

Yours truly,

J. S. LANE,
217 West Superior Street.

**DULUTH**
Is a city whose people want the best wearing goods in a suit made by a
**TAILOR**
Who guarantees perfect fit and latest style. This is what you get at prices that please, when you buy from
**MORRISON,**
8 LAKE AVENUE SOUTH.

## SETTLES HIS DAMAGE CASE

### Eli Wojoodich Accepts $1,100 From Amayas Iron Company.

Eli Wojoodich, a miner, whose head was injured in a mine near Mesaba station, Nov. 15 last, sued the Amayas Iron company for $20,000 and dismissed the case on a settlement of $1,100 in lieu of all other claims.

The complaint and the stipulation for a dismissal, based on the settlement, were filed with the clerk of the district court this morning.

Wojoodich, it is alleged, had his head jammed between a tram car and the timbers of the mine. He claimed the company was liable for not warning him of the danger and providing a safe place for him to work.

Wojoodich was represented by L. H. Corcoran and Theodore Hollister, and the mining company by C. S. Wilson and Edwin Morgan.

**Big Excursion to Chautauqua Lake, N. Y**
On July 26th via Erie railroad. Very low rates to Boston and all New England points. Also Saratoga, Niagara Falls, N. Y. and Jamestown Exposition. Ask E. R. Porch, T. P. A., St. Paul, Minn.

**SPLIT SECONDS**

**HORSE TIMERS**
**ESTERLY**
Spalding Hotel Jeweler
428 W. Superior Street

## LIFE WAS IN DANGER

### Wetef Claims He Shot Howard in Self-Defense.

### Says He Did Not Intend to Kill the Young Man.

Louis Wetef, the confessed slayer of James Howard, killed near Skibo early Monday morning, was brought to Duluth and lodged in the county jail yesterday afternoon. He will be kept in confinement until the September term of the grand jury.

It is claimed by Wetef that the killing of Howard was done in self-defense, while Howard, in a drunken condition, was attacking him. The tragedy occurred about 2 o'clock Monday morning, and Wetef came to Aurora, Minn., and voluntarily gave himself up to the officers.

Wetef says that the killing was an indirect result of a blind pig, which is being operated near Aurora. Howard was seen by friends in Aurora Sunday evening and they endeavored to take him to a hotel for the night, but he resisted them and left town walking along the tracks of the Duluth & Iron Range toward Skibo. When he left Aurora he had no intoxicants about his person and it is supposed that he obtained the liquor near Aurora at a blind pig.

Wetef rented a small cabin near Skibo and supported himself by selling vegetables and garden products which he cultivated on his little farm. Howard was a frequent visitor and was welcomed by Wetef, but when he appeared at the cabin late Sunday night in a drunken condition Wetef remonstrated with him on his condition. Howard seemed to be in a bad humor and resented Wetef's remonstrances.

While wandering about the cabin and clearing Howard lost his flash of liquor and became enraged when he could not find it. He re-entered the hut and accused Wetef of taking the flask, and Wetef hearing the threats ran into a small storehouse and secured his rifle firing into the air to warn Howard. But the shot did not go high enough, as the cabin from which Wetef fired was lower than the other in which he had left Howard, and the charge took effect in Howard. As the shot struck him Howard fell forward.

Dropping his rifle Wetef ran to the wounded man and attempted to help him, but in two minutes Howard was dead.

Realizing the seriousness of the shooting Wetef started to walk to Aurora where he gave himself up to Officer August Knutl, who, after the defendant had waived a preliminary examination, brought him to Duluth.

The dead man, Howard, had been in the employ of the Oliver Mining company at Skibo, where he worked in the tie mill. As far as known he had no relatives in this vicinity. Deputy Coroner Seley of Biwabik, where the body was taken, did not hold an inquest, as it was considered unnecessary after Wetef had been examined. Howard was a young man, and unmarried.

In his cell at the county jail, Wetef declared the killing of Howard was an accident, as he had intended to aim high above his head.

"I aimed high," he said, "but the cabin is higher than the storehouse in which I stood. I though Howard was coming toward me and I feared him, but I did not intend to kill him. That's the last thing I meant to do."

Wetef is a kindly faced old man, who until a few years ago was a blacksmith, but a kick from a horse disabled him and he then went to truck gardening for a livelihood. He lived a lonely life in the woods.

**Removal.**

H. W. Coffin has moved his office to No. 112 Manhattan building. Zenith, 291; Duluth, 593.

## DULUTH MUCH TALKED ABOUT

### John R. Heino Says Investors Are Looking This Way.

"Duluth is a much talked about city throughout the East," says John R. Heino, the attorney, who has returned from a several weeks trip in Indiana, Ohio and other Eastern points.

Accompanied by Axel Pakkala, president of the Virginia Brewing company, Mr. Heino spent a few days at the West Baden springs and then visited Cincinnati, Cleveland, Buffalo, Niagara Falls, and several other prominent Eastern cities.

"The country certainly seems in a prosperous condition, but there is an evident lack of interest in national politics. It seems to be a settled thing in the minds of the Easterners that President Roosevelt will have to accept renomination and that, if he does, he will be re-elected.

"The most talked about man in public affairs is Governor Johnson of Minnesota. The people of the Eastern and Middle states seem desirous of knowing more about him, and the Louisville Courier-Journal, through its Washington department, is doing some good work for him.

"The new steel plant to be built in Duluth has been a big advertisement for the city, and the attention of the investing public everywhere seems to be turning to the enterprise of the Great Northern Power company. There is a widespread belief that Duluth is destined to be a great manufacturing city.

"Everybody seems to have heard of T. F. Cole and his copper proposition, and, with the investors, his companies are looked on as offering staple and the best investments.

"There is a great deal of inquiry about the price of lands, not only in Duluth, but in the surrounding country, and I feel certain from what I heard, there will be a rapid taking up of the farming lands and a settling up of the wild lands in this part of the state within the next few years."

Mr. Heino and Mr. Pakkala returned on the steamer Juniata. They report a fine trip.

## JURY WILL NOT AGREE

### Twelve Men Reach No Verdict in Macomber-Kinney Case.

### Rumored That Opinion is About Evenly Divided on Question.

After deliberating over twenty-four hours the jury chosen to determine whether Warren Macomber ever deeded his quarter section of land between Tower and Ely to Michael Fink, twenty-six years ago, had reached no agreement this noon.

The jurors retired yesterday morning at 10 o'clock and discussed the evidence among themselves yesterday afternoon, last night and this morning. Three times they have been taken out by a deputy sheriff to their meals. Some of them are beginning to look tired, but there is no indication that an agreement will be reached. It is thought probable that the court will discharge the jury if no agreement is reached by this afternoon.

The case is one in which Mr. Macomber is seeking to clear title and obtain possession of a quarter section claimed by O. D. Kinney and his associates under a deed alleged to have been executed by Macomber to Fink many years ago. Macomber claims that he never gave up his title, and alleges the deed, if there was one, was forged.

The case has had a number of interesting features and the tiral, which was expected to consume about a day, was in progress about a week. It is said that the cost of the litigation is likely to be more than the value of the land.

The jury wanted to report to the court at 11 o'clock today concerning the possibility of an agreement, but Judge Dibell was absent. It was rumored that the jury is about evenly divided as to an opinion.

When there is the slightest indication of indigestion, heart burn, flatulence or any form of stomach trouble, take a little Kodol occasionally and you will be afforded prompt relief. Sold by all druggists.

## SIX YOUNG MEN ARE DROWNED

### Fatal Accident to Yachting Party in Penobscot Bay.

Bangor, Me., July 10.—Six young men of a party of seven were drowned in Penobscot bay late yesterday by the capsizing of the sloop Ruby E. Cumnock of Brooksville. The victims are: Harry Dugan, aged 18, of Bangor, sophomore in Bowdoin college; Ames Robinson, aged 17, Bangor; Raymond Smith, aged 19, Bangor; Frederick Ringwall, aged 19, Bangor; William Vague, aged 21, South Brooksville; Royal Palmer, aged 17, Bangor.

The six Bangor youths recently went to the Hersey retreat at Sandy Point to spend the summer. Yesterday they were invited by William D. Vague of South Brooksville to take a sail in his boat to Islesboro. The sloop had reached the point off Castine when she was struck by a sudden squall and capsized.

L. D. Hall of Bangor, succeeded in clearing himself from the craft and after swimming for three quarters of an hour, was rescued by a tug. The others sank within a few minutes. The victims were members of prominent families.

**The Handy Doctor in Your Vest Pocket**

IT'S a thin, round-cornered little Enamel Box—

When carried in your vest pocket it means Health-Insurance.

It contains Six Candy Tablets of pleasant taste, almost as pleasant as Chocolate.

Each tablet is a working dose of Cascarets, which acts like Exercise on the Bowels and Liver.

It will not purge, sicken, nor upset the stomach.

Because it is not a "Bile-driver," like Salts, Sodium, Calomel, Jalap, Senna, nor Aperient Waters.

Neither is it like Castor Oil, Glycerine, or other Oily Laxatives that simply lubricate the Intestines for transit of the food stopped up in them at that particular time.

* * *

The chief cause of Constipation and Indigestion is a weakness of the Muscles that contract the Intestines and Bowels.

Cascarets are practically to the Bowel Muscles what a Massage and Cold Bath are to the Athletic Muscles.

They stimulate the Bowel Muscles to contract, expand, and squeeze the Digestive Juices out of food eaten.

They don't help the Bowels and Liver in such a way as to make them lean upon similar assistance for the future.

This is why, with Cascarets, the dose may be lessened each succeeding time instead of increased, as it must be with all other Cathartics and Laxatives.

* * *

Cascarets act like exercise.

If carried in your vest pocket, (or carried in My Lady's Purse,) and eaten just when you suspect you need one, you will never know a sick day from the ordinary ills of life.

Because these ills begin in the Bowels, and pave the way for all other diseases.

"Vest Pocket" box 10 cents. 737

Be sure you get the genuine, made only by the Sterling Remedy Company, and never sold in bulk. Every tablet stamped "CCC."

**Souvenirs!**

Mr. Tourist—we want to sell you a dainty little souvenir of Duluth—something odd, quaint, pretty. We have the wanted things—very fair prices. Best line of post cards in town.

**PANTON & WHITE COMPANY**
THE BIG GLASS BLOCK STORE
WHERE QUALITY IS PARAMOUNT
**Mail Orders Given Our Best Attention.**

**A Contest!**

Have you entered the photo contest—the prize to be a Buster Brown camera (2¼x3¼ film) free?

Then join at once. Contest closes July 15. Ask about it.

# Our Half-Price Suit Sale

Has again proven our leadership in value giving—our preeminence as the one popular source for filling all wants for Ladies' Suits.

Garments that are known to be high class in every detail—style, quality, fit, etc. As every woman knows, former regular prices were lower than others in town—now they're just half.

Eton, Cutaway, Pony, tight and semi-fitted models in finest voiles, panamas and fancy mannish worsteds.

$125.00 Suits.....$62.50 $100.00 Suits.....$50.00
$75.00 Suits.....$37.50 $60.00 Suits.....$30.00
$54.50 Suits.....$27.25 $45.00 Suits.....$22.50

1/2 OFF

Former low prices cut squarely in two. No "abouts" or "nearly's"—it's "HALF," and means you pay just exactly one-half the price you find marked on the ticket. No doctoring of values—no misrepresentations—no misleading.

It's a sale to clear out the suit stocks—not to make money. You get the bargains, we get rid of the stock.

$37.50 Suits.....$18.75 $24.50 Suits.....$12.25
$32.50 Suits.....$16.25 $18.50 Suits.....$9.25
$27.50 Suits.....$13.75 $14.00 Suits.....$7.00

## Pattern Hats at Less than Half

A really remarkable sale of French and American fashioned headwear that is positively high grade and exclusive. Models from the leading designers of two continents. Prices suffer to effect a clearance.

**$10** For patterns we have been selling up to $22.50 each.

Choice of patterns formerly priced up to $35—now..... **$15**

**Also a Splendid Opportunity in Trimmed Hats for the Street**

**98c** Some shapes are pressed others are hand made—all are beautifully trimmed in the smartest and tastiest effects. Some of the 98c lot were formerly $3.00 each—some of the $1.49 lot were $5.00 each. Don't miss it. **$1.49**

AND DON'T FORGET THE WASH GOODS EVENT. WATCH!

## Extraordinary Bargains in Summer Underwear!

Prices are ridiculously low on these lots—lower than we could possibly quote were it not for the fact that manufacturers are cleaning up their stocks at great sacrifices. That's the reason for such a feast as this:

**LOT 1.** Women's Empress style Union Suits—low neck, lace trimmed at knee—regular 39c quality..... **25c**

**LOT 2.** Women's Empress Union Suits, fine lisle—extra quality lace trimmed at knee — 50c at wholesale — our price only..... **48c**

**LOT 3.** Women's Empress Union Suits—finest lisle thread with lace at bust, shoulder and knee, actually worth $1.25, for..... **69c**

**LOT 4.** Women's fine lisle thread Vests, with low neck and neatly lace trimmed, good 35c qualities..... **23c**

**LOT 5.** Women's fine ribbed, low neck, plain Swiss finished Vests—regularly selling at 25c—sale price.. **17c**

AND DON'T FORGET THE WASH GOODS EVENT. WATCH!

## Exquisite Lace and Embroidery Robes ⅓ less than Regular

FIRST OF ALL, they are some of the foremost dress creations of the leading robe makers of Europe. They're absolutely the best—our own importation—unquestionably high grade and correct.

THEN THE SAVINGS! "One-third off" counts up—you save over $12 on only a $37.50 gown—over $8.00 on a $24.50 gown—or over $31 on a $95.00 lace robe.

Display and sale in French White room, second floor. You ought, at least, to see them.

AND DON'T FORGET THE WASH GOODS EVENT. WATCH!

The Bargain Counter Offers You

## Reg. 15c and 19c White Goods 10c

What a crowd has been here all day! Supplying materials for pretty white waists, shirts, suits, etc. It's an opportunity to save. Just notice:

Fine 36-inch Oxfords, Madras, striped Lawns and Fancies—in pretty checks and crossbars—in lengths of 2 to 18 yards—ALL 36 inches wide—sell regularly at 15c and 19c a yard—now ready for you (because they're mill ends and came cheap) at 10c a yard.

A Companion to the Suit Sale!

## Choice of Women's Jaunty Coats, ½

Thursday morning, come early and take your choice of a big rack of women's coats—all styles—Etons, long and short, tight and loose coats—some are silk, others are cloth—all are nobby late season models—finely tailored, high class garments. These are broken lines of sizes in some of the very nattiest of the season's models and the variety will furnish a style for every taste. Choice of the entire lot at EXACTLY ½.

AND DON'T FORGET THE WASH GOODS EVENT. WATCH!

## "Vacation-time Fixings" for the Boys out of School

We never were in better position to not only supply the demand for smart and correct wearables for the boy's vacation, but to save you money as well. Considering everything, it's economy to buy now.

**Wash Suits**—a splendid variety of best styles—our special "vacation" sailor or blouse suits at only each..... **50c**

**Shirts and Waists**—New things—just in!—New designs in percales and madras, light or dark, with or without collars—50c up.

**Hats and Caps**—the finishing touch to a boy's outfit—and if it's wrong the boy's all wrong. We have hats, caps, tams, Etons, telescopes, etc., that are RIGHT—to please every lad in Duluth—25c up.

**Come to us, Boys, for your summer vacation Belts, Suspenders, Neckwear, Hosiery, Hats, Gloves, etc.**

AND DON'T FORGET THE WASH GOODS EVENT. WATCH!

## 20 Dozen White Waists Worth to $3.50 at $1.49 and $1.98

Here's an additional purchase of white waists at a bargain—because the maker "got stuck" by the cold season. But it's been hot enough lately that you ought to want them—and we know they won't stay long—once you know their value. TWO LOTS:

**$1.49** Fine Lawn Waists—fine batiste waists—trimmed with fine German Val. lace insertions, panels, edges, medallions, etc. Lots very similar in variety of styles, but of two qualities of materials and amount of workmanship in making. Waists in this assortment actually worth up to $3.50. **$1.98**

AND DON'T FORGET THE WASH GOODS EVENT. WATCH!

## Partake of these Thursday Shoe Bargains—and save

**Women's Oxfords and Shoes**—broken size lots of regular $1.50 to $2.50 footwear—offered tomorrow at..... **98c**

**Children!** Tan Roman Sandals and patent leather Oxfords—broken lots—sizes 2 to 6 and 5 to 8—worth $1.25 and $1.50—choice..... **98c**

**Women's Patent Colt Oxfords**—with swell plain toe—regularly worth $2.50—choice..... **$1.98**

**Women's Oxfords**—Cuban and low heel bluchers—with patent tips—this lot a snap..... **$1.48**

**Children's White Canvas**

Lace Shoes, 2½ to 5 with turn soles.. **98c**
Ankle Ties, 2½ to 5 with turn soles.. **98c**
3-hole Gibson Ties, 5 to 8... **$1.15**
Ankle Ties, 5 to 8..... **$1.25**
Lace Shoes, turn sole, 5 to 8 **$1.25**
Button Oxfords, turn soles—5 to 8, at..... **$1.39**

**Infants' Ankle Ties and Strap Sandals** for hot weather—sizes 1 to 6 and values to 98c—take your choice for only... **59c**

**Women's Patent Colt Blucher**—turned oxfords—worth $3—offered to Thursday's buyers at only..... **$2.48**

**Misses' Strap Slippers, Oxfords and Shoes**—in patent and kid, also some white canvas oxfords..... **98c**

**Tennis Shoes**—in white and black; for men, 65c pair; boys, 65c pair; youths, 60c pair; misses and children's..... **48c**

**Polish!** Choice of "Q Q." white liquid for canvas shoes, or self-gloss black polish—25c bottles—only..... **19c**

# CONCERNING WOMEN

Pink and white was the color scheme used in the decorations of the beautiful home of Mr. and Mrs. A. D. Davidson last evening, for the bridal ceremony of their daughter, Miss Edith Valentine Davidson, and Thomas Stephen Darling. The wedding was one of the most brilliant of the summer season, and nearly 300 guests gathered for the ceremony and reception which followed.

The house was most effectively decorated. In the living room where the service was read and on the stair and hall leading to this room, green and white were the decorations used. The fragrant odor of the pine woods was brought to the house by the boughs of the evergreen trees, which were used to outline the staircase and upper halls. Bride's roses and white peonies were arranged at intervals, adding the touch of lightness and beauty to the effect. An improvised altar was arranged in the living room. Before the fire place were banked palms and ferns with graceful baskets of bride's roses and white peonies adding to the beautv. Tall gleaming candles stood at either side of the altar and here the service was read. The electric light was shed through fluffy shades of white maline dainty ornamented in tiny roses.

The bride was attended by Miss Rosamund Patrick and Miss May Wylie as bridesmaids, and the groomsmen were Randolph McRae and Martin Nolan of Winnipeg. LaBrosse's orchestra played the wedding music. The bridesmaids entered first and were followed by the bride with her father. They were met at the altar by Mr. Darling with his best man, and the service was read by Rev. Thomas H. Cleland of Chicago, formerly pastor of the First Presbyterian church of this city.

The bride wore an imported gown of white net over satin. It was fashioned in fichu effect and trimmed in raro valenciennes and baby Irish laces. The skirt was marked about the bottom with a deep shaped band of white satin with inserts of the valenciennes lace and true lover's knots of wide soft satin ribbon were applied. She wore a long tulle veil fastened with a cluster of orange blossoms and carried a shower bouquet of lilies of the valley.

The maids wore gowns of pink messaline, trimmed in pink baby Irish lace. They wore pink hair ornaments, and carried bouquets of bridesmaids' roses. The bride's gifts to her maids were effective color pins of horse shoe shape.

Mrs. Davidson wore a beautiful gown of pink satin stripped chiffon, the waist embroidered in opalescent sequins and touches of gold lace. Mrs. Darling of New York, mother of the groom, wore a white satin gown embroidered in gold sequins and wore diamond ornaments.

The decorations in the reception room and dining room were in pink and green. Pink roses and peonies were used in profusion and the artistically shaded lights had clusters of tiny pink rosebuds and leaves decorating the shades. Dainty asparagus ferns added much to the beauty of the decorations. In the dining room Mrs. George Suffel and Mrs. Pascal Ware of Omaha, presided. At the punch bowl on the porch Mrs. George French presided, assisted by Miss Lou Smallwood and Miss Mattie Davidson. Assisting about the rooms were Mrs. George C. Howe and Mrs. A. D. McRae of Winnipeg, and Mrs. James T. Hale.

Mr. Darling and his bride left on the Northwest for a wedding trip. The bride's going away gown was a pink linen suit, trimmed in insertions of baby Irish lace and large crochet buttons. With this effective suit she wore a hat of pink and blue. Mr. and Mrs. Darling will be at home in Winnipeg at the Royal Alexandra hotel after Oct. 1, but will visit here during the summer.

Among the out of town guests at the wedding were: Mr. and Mrs. Theodora S. Darling, of New York; Mr. and Mrs. A. R. Davidson, Winnipeg; Mr. and Mrs. A. D. McRae, Winnipeg; Mr. and Mrs. L. O. Kirby, Winnipeg; Mr. and Mrs. Stephen R. Kirby, Hibbing; Dr. and Mrs. Dana Rood, Hibbing; Senator Peter Jensen, Omaha; Mrs. Pascal Ware, Omaha; Mr. and Mrs. William Davidson and Miss Mattie Davidson, Hutchinson; Randolph McRae, Winnipeg; Martin Nolan, Winnipeg; Mr. and Mrs. M. E. Trumer, Minneapolis; A. G. McRae, Winnipeg; Miss Bergerstedt, Winona; Mr. and Mrs. LeRoy Salsich, Coleraine; Stuart Plummer, Coleraine; Beecher M. Hungerford, Aitkin; E. M. Laughlin, Winnipeg; Dr. Blacklock, Hibbing; Percy W. Donovan, Hibbing; Hon. Peter Jensen, Omaha.

## WHAT RETAIL MARKETS OFFER

Green peas, 4 quarts for 25 cents.
Climax plums, 75 cents a basket.
Crookneck squash.
Strawberries, $1.85 a case.
Ham to broil, 30 cents a pound.
Ham already broiled, 35 cents a pound.
Beef loaf, 18 cents a pound.
Veal loaf, 18 cents a pound.

A thin slice of ham broiled over an open fire, who wouldn't be a gypsy even with the exciting possibility of having one's hearth and home driven by force up before the police headquarters? When one considers the easy and necessarily happy existence of a band of rovers who first "lift" their meat, if possible, and then cook it in the open, and then sit around and enjoy the moonlight after dining luxuriously on the broiled meat and bread, and perhaps something else, this column isn't positively informed about the dinner fare of such wanderers- who would not deprecate being the pampered child of civilization, who deems a porcelain bath tub a necessity and a Paris gown a dim hope of the future, and a thing to be lived for.

If, perchance you decide, to leave your highly approved hearth and home for an outing in which an open fire and thin slices of broiled ham occupy a prominent place, it would be well to lift the meat in violation of law or begin early in the spring to save money enough to get a proper supply of meat, honestly paid for. Such an outing could of course come only about once a summer for that quite desirable, but most plebian meat, ham, is 30 cents a pound.

The fire, however, won't cost so very much.

## HALLECK - ST. CLAIR.

### Pretty Wedding at Home of Groom's Parents.

A pretty home wedding ceremony took place last evening when Miss Mabelle Halleck of Chicago became the bride of William Rood St. Clair of Ishpeming, Mich., the affair taking place at the home of the groom's parents, Mr. and Mrs. G. N. St. Clair, of 20 Twelfth avenue east. The bride is the daughter of Mr. and Mrs. J. M. Halleck of Chicago.

The wedding service was read at 8 o'clock by Rev. Campbell Coyle of the First Presbyterian church. The maid of honor was Miss Sophie St. Clair, a sister of the groom, and the bride's other attendants were Miss Bertha Barney of Detroit and Mrs. M. H. Barbour of Ishpeming. The groomsman was Dr. G. G. St. Clair of this city, and the ushers were Guy N. St. Clair of this city, M. H. Barbour and John R. Reigart of Ishpeming, and George H. Garrey of Durango, Mex.

The bride wore a dainty lingerie frock, and carried bride's roses. Miss St. Clair and Miss Barney were also gowned in white, and Mrs. Barbour wore a pink gown.

Mr. and Mrs. St. Clair left last evening for Ishpeming where they will be at home, Mr. St. Clair being an engineer with the Cleveland Cliffs Iron company at that place.

Among the out of town guests at the wedding were Mrs. A. W. Myers of Milwaukee, Mrs. W. H. Wood, Miss Dorothy and Malcolm Rood of Oak Park, Ill., Mr. and Mrs. Marble of Ishpeming, Miss Blanche Barney of Detrolt, Mich., and Miss Mabel Pautot of Cleveland, Ohio.

### Home Wedding.

The wedding of Miss Helen Marble, daughter of Mr. and Mrs. R. N. Marble, and Walter Duncan Brewer will take place this evening at the home of the bride's parents, the families and immediate friends to be guests. The bride will be attended by Miss Jessie Hartley and Miss Mabel Duncan, and the groomsman will be Charles Brewer. The service will be read at 8 o'clock by Rev. John Walker Powell, Jr. Mr. Brewer and his bride will leave for a wedding trip.

## BUY RED HAIR

### If You Must Have It, Advises Miss Leone.

"Auburn hair and chicken farms are my enthusiasms," said Miss Maude Leone, today. Miss Leone is leading woman with the Mack-Leone Stock company, which has opened a season at the Lyceum, and she made a decided hit last evening at the Lyceum with a very exquisite burden of auburn hair. It was not the kind that one is taunted with if one is so adorned in childhood, but the ravishing copper colored wealth of beauty which sends artists wild with delight and makes a passing woman squint her eyes in a speculative gaze as to price. Miss Leone, of course, made a hit in other ways, too.

"A couple of years ago, continued Miss Leone, in a distantly reminiscent tone, "I became perfectly infatuated with auburn hair. Until that time I had liked it, but then it just seemed to me I couldn't take off my auburn hair and leave it at the theater. I must have it with me all the time. It was impossible to wear a wig all the time, and so I,"—she blushed prettily and glanced guiltily about the room to see if the ears in the walls were apparent, then glanced down bashfully and said gently—"I dyed my own hair."

She waited for a sentence of condemnation. None came.

"Experience," said Miss Leone, as though remarking it for the first time in all ages, "is a bitter teacher. But it is perhaps the best one, after all, and it is through the hard knocks that real character is developed."

Her audience looked impressed.

"For a little while I had the loveliest hair that anyone ever saw. It was beautiful and fine, and that ravishing color that is positively beautiful. I glorified in it. And then"—pathos filled her voice—"it turned several different colors." She turned pale at the memory. "Near my head it was black as my hair grew out, next came a streak of greenish yellow and below that it was purplish—yes it was, too—and then the next streak was a sort of sky blue, and following that was a brilliant red." There were sobs of emotion in her voice as she chronicled this multi-colored period of her existence. "I couldn't do a thing with it," which statement had a kind of familiar sound.

"Then I cut it off, not all off, of course. I just cut off the red and the sky blue and greenish yellow part, and let nature take care of the rest. I tell you that when one begins to improve on nature's color scheme, trouble is bound to result. I still love auburn hair, but I buy it in the piece, now, and let my own alone," and Miss Leone tenderly stroked an auburn wig lying near. "If only my experience will keep one girl from dying her hair, I will feel that the shame of publicity in my own offense will not have been endured in vain," said Miss Leone, who now wears a suite of nature's own hair, which is almost black.

### Church Meeting.

The Ladies' Aid society of St. Paul's German Evangelical church, will meet tomorrow afternoon with Mrs. August Wieland of 1107 East Third street.

### Events of Interest.

Miss Cora Letteau entertained at bridge this afternoon at the Boat club house in honor of her guest, Mrs. George Letteau of Los Angeles.

• • •

Miss Esther Coffin entertained informally last evening at her home at Hunter's Park.

• • •

Mr. and Mrs. Henry Abraham, Mr. and Mrs. Al. Abraham, and Mr. and Mrs. L. S. Loeb and their children enjoyed an informal outing at Lester park yesterday. The men were entertained at luncheon at noon.

### Personal Mention.

Mr. and Mrs. R. N. Marble, Jr., of Ishpeming, are the guests of Mr. and Mrs. C. A. Duncan. They will be guests at the wedding this evening of Miss Helen Marble and Walter Duncan Brewer.

• • •

Miss Grace Duncan returned last evening on the Northwest, from a several weeks' visit in the East. She has as her guests, Miss Alice Mather of Lowell, Mass., and Miss Dursee of Boston.

• • •

Mr. and Mrs. F. J. Ober returned today from their wedding trip in the East. They will be at home after Aug. 1, in the Portland flats.

• • •

Rev. and Mrs. J. L. Murphy and children, have returned from a visit in Southern Wisconsin.

• • •

Mr. and Mrs. L. O. Shibley and daughter, Mabel, of Minneapolis, are the guests of Mrs. F. A. Cutliff, and Mrs. D. A. Colo of Park Point.

• • •

Mrs. R. R. Briggs has returned from a visit with her son, Earl R. Briggs of Montana. Mr. and Mrs. Briggs have as their guest, their daughter, Mrs. Norman H. Yeo of Crookston.

• • •

Mrs. Alfred J. Frantz and family and Miss Mary Salter left today for Montreal from which port they will sail for a year's trip abroad.

## ENGINE EXPERT BADLY SCALDED

### Thomas Matheys of the Baldwin Works Hurt at St. Paul.

St. Paul, July 10.—(Special to The Herald.)—Thomas Matheys, an expert locomotive builder for the Baldwin engine works, was dangerously scalded about the body and legs in the Great Northern roundhouse at midnight. He was taken to St. Joseph's hospital, where his condition is reported to be critical.

Matheys was superintending the assembling of several mogul engines. One of the locomotives was being tested. Matheys discovered some defect, and while turning a steam valve one of the keys blew off and the steam struck Matheys. He fell under the engine and was rescued by three of his helpers.

## EXCURSION!

**TONIGHT.**

Marine band (20) pieces). Steamer leaves Twenty-first avenue west, 8:30 p. m. Refreshments on board. Tickets, 25c.

## BIG TURBINE STEAMER PLACED IN COMMISSION.

New York, July 10.—America's first large turbine steamship, the Creole, was formally placed in commission yesterday with a dinner, at which E. H. Harriaman was host aboard the vessel marking the event. The Creole will start in a few days on her maiden voyage in the New York-New Orleans service of the Southern Pacific Railway company. The Creole is 440 feet long, 57-foot beam, displaces 10,500 tons, and has a carrying capacity of 4,500 tons. Her engine will drive her through the water at the rate of eighteen and one-half miles an hour, making possible a schedule from Wednesday afternoon to Monday morning for the voyage from New York to New Orleans, the steamers connecting there with the Southern Pacific's railroad west.

## WILL MAKE IT A TEST CASE

### State vs. Crowley Company of Interest to Electricians.

Considerable interest is being taken in the case of the state against the Crowley Electric company, which is scheduled to come up on Friday morning in municipal court. It was set for this morning at 10 o'clock, but was postponed by agreement.

The complaint which commenced the action was made by William Burgess of the Burgess Electric company, who claimed that the Crowley company was doing business as an electric company without the license required by the state law.

W. E. Whipple, representing the Crowley people, will fight the case on the ground that the law is invalid and the result of the "test" case will be watched with considerable interest by electricians all over the state. Should the lower court sustain the law it is stated, upon good authority that an appeal will be taken by the Crowley people at once and the case carried to a higher court. Assistant City Attorney T. J. McKeon will represent the city.

## BEAUTY RUINED BY PIE.

### Young Woman's Face Burned When She Fell Into Hot Pastry.

Hagerstown, Md., July 10.—Miss Josephine Eavey, daughter of Samuel Eavey, a farmer residing near Keedysville, this county, was the victim of a peculiar accident yesterday, and her beauty may be marred for life. While she was assisting her mother to make custard pies, Miss Eavey was seized with a fainting spell and fell face downward into a pie that Mrs. Eavey had just taken from the stove. The young woman's face was badly burned.


Our July
Clearance Sale

Means large saving in price of furniture. We only mention a few items:

| | Regular Price. | Sale Price. |
|---|---|---|
| Oak Writing Desk, No. 376 | $9.75 | $7.90 |
| Oak Ladies' Writing Desk, No. 268½ | 11.00 | 8.80 |
| Oak Ladies' Writing Desk, No. 885 | 12.75 | 10.25 |
| Oak Combination Desk, No. 27 | 14.75 | 11.75 |
| Weathered Oak House Desk, No. 1074 | 16.00 | 12.80 |
| Oak Sectional Bookcase, No. 90 | 26.50 | 21.20 |
| Oak Music Cabinet, No. 14 | 6.50 | 3.25 |
| Mahogany Music Cabinet, No. 65½ | 19.75 | 15.95 |
| Quartered Oak Music Cabinet, No. 490½ | 20.00 | 15.85 |

If you are going to purchase one piece or a house full of furniture it will pay you to see us.

No store at the Head of the Lakes can undersell us—why—one item alone—rents. We invite you to open charge accounts with us.

Both Phones. Moore's Stoves Always Please R. R. Forward & Co. WE TRUST THE PEOPLE Big Show Windows, corner 19th avenue west and Superior street.



M. Henricksen Jewelry Co.'s
Saturday Special

Every Saturday we offer some striking value. Watch our ads. For Saturday, July 13th, we offer

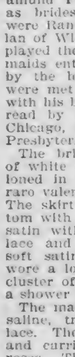

Henricksen's Special
Fountain Pen

Guaranteed 14-K. solid gold point—good value at $1.00—for Saturday, only—

69c

M. Henricksen Jewelry Co.,
Corner Fourth Avenue West and Superior Street.
PROVIDENCE BLDG.



THREE BIG ROUSING SALES IN ONE

Manufacturers' Waist Sale!
Millinery Clean-up Sale!
Half Price Suit Sale!

A Big Purchase of Ladies' White Lawn Waists
AT BIG REDUCTIONS

Another large shipment of White Wash Waists, which we secured at a big sacrifice, has just arrived and will go on sale tomorrow. Arranged in four different lots:

LOT 1.—White and colored Waists, former prices $1.00 and $1.25, now at ..... 69c
LOT 2.—White Lawn Waists—former prices $1.25 to $1.75, now at ..... 95c
LOT 3.—White Lawn Waists, former prices $2.00 to $2.75, now at ..... $1.69
LOT 4.—White Lawn Waists, former prices $3.50 to $5.00, now at ..... $2.95

The ready-to-wear section offers extraordinary large selection of seasonable garments at just ONE-HALF their former price.

Our entire stock of fine worsted tailor suits, including plain black and white serge suits.

Silk Jumper Suits, in plain colors, fancy checks and stripes, regular price $15.00 to $25.00—now from $7.50 to $12.50.

Worsted Jumper Suits, all the latest materials, regular price $10.00 to $25.00, now from $5.00 to $12.50.

Imported Silk Lace Coats and Wraps, in black or white, regular price $32.50 to $85.00, now at $16.50 to $42.50.

Fine Worsted Skirts, in cream white and light fancies (slightly soiled) former prices from $5.00 to $18.50, now at $2.50 to $9.25.

White Linen Shirtwaist Suits, Princess Suits, Eton Suits, (slightly soiled), former prices $6.50 to $39.50, now at $3.25 to $18.75.

Half Price

Ready-to-wear Suits

Millinery Must Vacate

Now is the time to clean up the remaining stock of millinery and prices must do the work

29c Ladies', Misses' and Children's Trimmed Street Hats—worth up to $1.50.
$1.69 Ladies' Trimmed Hats—a big selection—worth up to $3.50.
$2.95 Ladies' Trimmed Hats—every one of this season—worth up to $6.50.
$5.00 Pretty Model Hats—including white lace hats—worth up to $13.50.
$10.00 Imported and high grade domestic pattern hats—worth up to $27.50.

Half Price

Silk Petticoats, ones and twos, in spring shade, brocaded, fancy plaids and stripes, former prices $7.50 to $25.00, now at $3.75 to $12.50.

Taffeta Silk and Broadcloth Etons, handsomely trimmed and well tailored, former price $7.50 to $22.50, now $3.75 to $11.25.

Covert and Light Plaid Coats—every one of this season's make, former prices $5.00 to $25.00, now at $2.50 to $12.50.

Get the Habit — ALBENBERG'S — Get the Habit

# Yellowstone Park

**The Ideal Summer Vacation Trip**

GO VIA

NORTHERN PACIFIC — YELLOWSTONE PARK LINE

AND THE

**GARDINER GATEWAY**

to the "Wonderland of the World," a marvelous region of geysers, hot springs, tinted pools and strange natural phenomena. Beautiful mountain scenery; excellent hotels; superb coaching trip over Government-built roadways.

Y. P. S. C. E. CONVENTION. Seattle, Wash., July 10-15, 1907.

B. Y. P. U. CONVENTION. Spokane, Wash., July 4-7, 1907.

GRAND LODGE, I. O. G. T. Seattle, Wash., July 16-22, 1907.

**$50**

Round Trip Fares to Seattle Tacoma, Portland, (to Spokane $42.50) for above conventions, June 21—July 12, 1907.

**$60**

Summer Round Trip Fares to Seattle, Tacoma, Portland, (to Spokane $55) until Sept. 15, 1907.

TICKET OFFICES
334 Superior St., Duluth, Minn.
817 Tower Ave., Superior, Wis.

**NORTHERN PACIFIC RAILWAY**

For "*Wonderland 1906*" (Six Cents) and Summer Travel Literature write

A. M. CLELAND
General Passenger Agent
St. Paul, Minn.


## GOVERNMENT BEGINS SUIT AGAINST TOBACCO TRUST.

(Continued from page 1.)

it can do so, to restrain the agents of these companies from buying tobacco in this country until the combination is broken up. The agreement between the American and the Imperial was entered into after a war between the companies.

In addition to sixty-five corporations there are, it is stated, no less than twenty-nine individuals, including men prominent in the directorate of the company who will be named as co-defendants to the action.

The American Tobacco company in 1901, the petition states, secretly acquired control of the United States Cigar Stores company (for a long time thereafter denied), and through it retail tobacco stores are established in the large cities, which, by reason of the powerful support and influence of the combination, quickly secured a dominating position in the trade and destroy competitors.

## MORGAN IS APPOINTED

### As Drainage Expert for the Red Lake Reservation.

Washington, July 10.—Edwin M. Morgan of St. Cloud, Minn., has been appointed engineering drainage expert in connection with the surveys for the drainage on the Red Lake reservation. He is a member of the National Drainage association and has taken an active interest in the work.

A large tract of land in Montana has been segregated by the Carey act, and a prospect for its reclamation is now under consideration. As this project involves the storage of water, information as to the flow of certain streams is needed, and the United States geological survey, acting in co-operation with the state, represented by the state engineer, has established stations for measuring the stream flow at six points within the area.

These stations are located on the north and south forks of Big Timber creek, near Big Timber on West Boulder creek, near Bluffey and McLeod and on Sweet Grass creek, above and below Melville.

## EARL'S SON IS STOKER.

### Heir to Estates Believes No One Should Live in Idleness.

London, July 10.—Somewhere in New York is the son of an English earl, whose name is not made public, who has a thirst for work which his exalted sphere at home cannot supply.

The Shipping Gazette first gave the news, saying the young man worked his way across the Atlantic in the stokehold of a liner. Inquiries at Southampton confirmed the main fact.

It is stated he is impelled to his strange course by the deep conviction that he had no right to live in idleness, as his abundant means would have enabled him to do.

# MARINE NEWS

## BEGIN TO GET SCARED

### Launch Owners Are Looking for Whistles and Bells.

### Decide That They Had Better Obey Harbor Rules.

Since the vigorous campaign for the strict enforcement of the harbor rules and regulations in regard to the proper equipment of lights, whistles and bells on small launches was begun by the local customs officials a week or so ago, the demand for this equipment has become so great that the local dealers carrying these articles have been entirely cleaned out.

At present there is hardly a whistle which would meet the requirements of the rules, to be found in Duluth anywhere. Bells of the proper dimensions are a scarcity and it is a most difficult thing to find one at present. Lights are somewhat more pleatiful as the same kind that are used for bicycles and automobiles may be used on the boats.

The dealers would be wise to get in a supply of these articles, however, as there are a great many boats which are not yet properly equipped and Collector Willcuts asserts that he does not intend to let up in his campaigning against the launch owners. He has already fined about half a dozen who violated the harbor rules. And as the fine generally amounts to $200 it would pay the owners to observe the rules.

The fact that already several stiff fines have been imposed has had considerable effect upon the launch owners and for the past few days the office of the United States steamboat inspectors in the federal building has been crowded with people who wish to make inquiries in regard to the rules which must be observed.

The customs office, too, has been in receipt of many telephone calls regarding the proper bells and whistles and Mr. Willcuts believes that in time the launch owners will get educated up to the fact that these rules are to be enforced. They are enforced in regard to all steam launches, big and little, and in addition whoever runs a steam launch must have a license.

## LONGSHOREMEN IN SESSION.

### Convention at Detroit Takes No Action on Boise Murder Trial.

Detroit, July 10.—In a strongly-worded resolution, the convention of the Longshoremen's union, in session here, yesterday requested the public to suspend judgment on the accused officials of the miners' union at Boise until the trial is concluded. Two hundred dollars was voted to the Western Federation of Miners to help defray the expenses of the trial.

Accompanying the report of the executive council which was submitted to the convention yesterday, were letters from President Gompers of the Federation of Labor, President John Mitchell of the United Mine Workers, and other prominent labor leaders, strongly recommending the creation of reserve funds by the longshoremen. These letters support the position taken by President Keefe in his report to the delegates. The executive council report recommends that some measures be taken, but as nothing was specified, the whole matter was referred to a committee.

Today the delegates go to Put-in-Bay. The convention reconvenes Thursday.

## CANCEL ORDERS FOR BOATS.

### Labor Troubles on Lakes is Check to Shipyard Operations.

Detroit, Mich., July 10.—The Free Press today says: It is evident that large operators will give no more large orders for the building of lake ships until a change is noted in labor circles. While the recent strike has been ostensibly settled in many of the lake shipyards, business has not been restored to normal conditions. The yard of the Great Lakes Engineering works at St. Clair shut down indefinitely Monday.

Orders for eight or ten large ships that were considered as good as closed have been cancelled. Last year at this time the shipyards had orders in the steel mills for 200,000 tons, while at the present time they have practically none. Last year at this time twenty-two boats had been ordered for delivery in 1907, while now there are only three ordered for delivery in 1908.

## NORTH WEST IN PORT.

### Big Passenger Boat Makes Third Trip Up the Lakes.

For the third time this season the big passenger steamer North West arrived in port last evening at about 8:30, her schedule time. She brought a large number of passengers up from Buffalo and other lower lake ports.

The steamer went to the passenger dock of the Northern Pacific railway at Sixth avenue west, where the passengers disembarked. A pleasant trip up the lakes was reported by those who came up on the boat. The steamer cleared again at 11:30.

### Light Now Marks Wreck.

Notice has been received at the local hydrographic office by Capt. Swenson that a temporary white light has been established by the lighthouse board to mark the wreck of the Lake Michigan Car Ferry barge No. 2 near Calumet harbor. This wreck lies close to the course of vessels going to and from Chicago. At present the rudder and about thirty-five feet of keel show about four feet above water.

## NOT OFFICIALLY OPENED.

### Vessels Using New Cross Channel Do So at Own Risk.

Capt. Albert Swenson of the local hydrographic office, has given out the information that although one or two vessels have passed through the cross channel in St. Louis bay in front of the ore docks the channel has not yet been officially opened and will not be for at least another week. All vessels using the channel do so at their own risk.

Chief Engineer Dresser of the Duluth, Missabe & Northern road, who has charge of the work, informed Capt. Swenson yesterday that practically all of the dredging has been completed and the channel will be officially opened in a week or ten days. As soon as all of the dredging is entirely completed a thorough clean up of the channel and the trimming of the edges and banks will be necessary before the channel is fit for use.

The buoys and channel lights will have been set to mark the water course before it will be safe for boats to use it. Notice of the official opening will be given at the time.

## CAPT. CALBICK DIES.

### Well-Known Vesselman Passes Away at Home in Chicago.

News of the death in Chicago, early this morning of Capt. James A. Calbick, president of the Lumber Carriers' association and one of the most prominent vesselmen on the Great Lakes, was received in Duluth this morning in a telegram to Charles H. Weeks, the local vesselman. Capt. Calbick was well known in vessel and lumber circles here, having made many visits to Duluth in the years past. He leaves a wide circle of friends, who regret his demise.

Capt. Calbick was about 65 years of age and leaves a family residing in Chicago.

The funeral will take place at Chicago Friday.

### Record Ore Cargo.

Cleveland, July 10.—The new steamer W. B. Kerr is on the way down the lakes with the largest cargo of iron ore ever brought to Lake Erie. It consists of 12,243 tons, loaded at Duluth, and will probably go to Conneaut.

### Record for Marquette.

Marquette, July 10.—The steamer Sheadle of the Cliffs Iron company's fleet cleared from this port last night with a record ore cargo of 10,300 gross tons of iron ore. This is the biggest cargo ever shipped from this port.

### Passed Detroit.

Detroit, July 10.—(Special to The Herald.)—Up: Manola, Marsala, W. L. Brown, Beatty, 9:15 Tuesday night; C. M. Warner, 9:30; Berlin, Aurora, 10:20; Glasgow, barge, 11:40; Morrell, I; Yosemite, 2:20; Pontiac, 3; Heffelfinger, 3:40; Conlaby, 4; R. Holland, barges 2; Wallace, 6. Down: Tacoma, 9 Tuesday night; Socapa, 9:35; Simla, barge, Ranney, barge, 9:40; Linn, Bell, Frick, 11:30; Starke, 12:20 Wednesday morning; Sill, Van Hise, whaleback, 3:30; Maruba, Jenney, 4; Scranton, 4:20; Australia, Polynesia, Ketcham, 5:30; Hoyt, James, Nipigon, barge, 6; Panay, 7.

Later—Up: George Peavey, Earling, 7:20; Walker, 7:40; Mariska, Malta, 8; Corey, 8:20; Trevor, Paris, 8:40; Ishpeming, 9; Chili, Buffalo, 9:30; James, 10; Uranus, 10:40. Down: Norwalk, Northwind, 7:15; Northern Wave, Hill, Flagg, Warriner, 8:15; Huron, 8:30; Zenith City, 9; Sparta, 10:30.

Up—Yesterday: Colton and barges, 11; Cuddy, noon; Hecker, 12:20 p. m.; Clarion, Albright, Panuica, 2:40; Stearn, 5; Gilbert, Magna, Langham, Oliver, 5:30; Midland Prince, 6:30; Republic, Bradley, Wollson, Brightie, Delaware, W. A. Rogers, Wood, Portage, 7; Syracuse, 7:40. Down: Carnegie, Viking, Bale Brothers, 11:30; Russell, Castalia, noon; Farwell, 12:30 p. m.; Binghamton, P. Minch, Minneapolis, Harvey Brown, 1:30; Goodyear, 3; Stanton, Curry, 4; Roman, 5:20; England, Kennedy, 6:20; I. J. Boyce and consort, 7; Superior, Alaska, (wooden), 7:30; Siemens and whaleback, 8.

### The Sault Passages.

Sault Ste. Marie, July 10.—(Special to The Herald.)—Up: Big Brawick, 1:30 Wednesday night; Dunham, Perkins, 3:30; Russia, 4:40; Turret Chief, 5; Nimick, 9:20; Northern Light, Angela, 11. Down: Pathfinder, Sagamore, 10:30 Tuesday night; Bongo, Jenks, Wyoming, 11:30; Westcott, 12; Egan, 12:40; Sacramento, Chieftain, Paisley, 3; Maritana, Spalding Saturn, Fryer, 11.

Later—Up: Nimick, 9:30; Northern Light, Lee, Down: Maritana, Spalding, Saturn, Fryer, 11.

Up—Yesterday: Langell, Moore, Interlaken, 12:20 p. m.; Onoko, 2; Dundee, 3:40; Maricopa, Fritz, 5:30; Saronic, 6; Weeks, Tyrone, Louisiana, 7:20. Down: Carter, noon; Superior City, Carrington, 12:30 p. m.; Roumania, Crete, North Star, 1:30; Utica, 2:40.

### Vessel Movements.

Cleveland—Arrived: Case, America, Pratt, Cadillac, Athens. Cleared: coal: Aurania, Idland Prince, Fort William; Green, Our Son, Genoa, Owen Sound. Light: Presque Isle, Superior. Conneaut—Arrived: Rees. Cleared, coal: Reed, Porter, Belleville. Light: D. R. Hanna, Duluth.

Fairport—Cleared: Hoover, Kensington, Duluth.

Lorain—Arrived: Norton, White. Cleared, coal: Stearn, Duluth.

Huron—Cleared, coal: Yosemite, Walker, Duluth.

Ashtabula—Arrived: Fayette Brown. Cleared, coal: Reis, Frontenac, Granada, Superior, Light: Jones, Duluth.

Buffalo—Arrived: Western Star, Merida, Iron King. Cleared, coal: Majestic, Fort William; Vance, Milwaukee; Lansing, Owen, Manchester, Lewiston, Chicago; Buttman, Menominee, Wolf, Duluth. Light: Oscoda, Parks Foster, Flyer, Chicago; Joseph Gilchrist, Duluth; George Peavey, Superior.

South Chicago—Arrived: Mecosta, Phipps. Cleared, grain: Maryland, Brittannic, Buffalo. Light: D. Houghton, Smeaton, Superior; Steel King, Venus, Buffalo; London, Escanaba.

Chicago—Arrived: Ogdensburg. Cleared, mdse.: Chemung, Buffalo; G. N. Orr, Depot Harbor. Grain: R. Mills, Buffalo. Light: Hand, Buffalo.

Oswego—Cleared, coal: Monteagle, Chicago.

Ashland—Arrived: Hutchinson. Cleared, ore: Matoa, Lake Erie. Light: Pabst, Superior. Grain: Conestoga, Midland. Lumber: Shores, Grand Marais.

Toledo—Arrived: Sam Flint. Cleared, coal: Harlow, J. M. Moore, Buffalo; Mohawk, Manitowoc.

Escanaba—Arrived: Mack. Departed: Edwards, Golden Age, Colgate, Palmer, Black, Taylor, Lake Erie; Blackrock, Bunsen, Chicago; Neff, Elk Rapids.

Milwaukee—Arrived: Merrimac, Wisconsin, Squire, Schlesinger, Lagonda, Elphicke, Santiago, Goulder. Cleared: McWilliams, Sultana, Baltic, Escanaba.

Racine—Arrived: Cherokee.

Port Colborne—Up: James, Chicago; Rosemount and consorts, Cleveland; Wallace, Ashtabula. Down: Business, Lindsay, Helena and scows.

Green Bay—Arrived: City of Rome, Rhodes. Cleared: Hiawatha, Escanaba.

Waukegan—Arrived: Phenix. Cleared: Livingstone, Howe, Buffalo.

Two Harbors—Arrived: Coralla, Edenborn, John Mitchell, Morrow, Bessemer, Mataafa. Cleared: Shaw, Morgan, Crescent City, Lake Erie.

Erie—Cleared, light: Oglebay, Chicago; Earling, Superior; Shenandoah, Soo.

### Port of Duluth.

Arrivals: Meyer, Hutchinson, Commodore, light for lumber, Tonowanda; Snyder, McIntosh, H. A. Rogers, Sheldon Parks, Donnacona, M. Elphicke, Barton, Holmes, Bangor, Sonora, Sylvania, Cornell, light for ore, Lake Erie; Myron, Peshtigo, light for lumber, Lake Erie; Grammer, Saxon, Corona, Pollock, coal; North West, passengers and merchandise, Lake Erie; John Crerar, merchandise, Lake Erie; Fred Pabst, City of Naples, J. S. Keefe, light for grain.

Departures: Charles Weston, D. G. Kerr, Gratwick, No. 1, Woodruff, Antrim, A. B. Wolvin, L. C. Smith, Waldo, Paine, Donnacona, M. Elphicke, E. L. Wallace, Sierra, Snyder, ore, Lake Erie; Reynolds, Eberward, grain; Troy, merchandise, Buffalo; Morrow, Briton, light for ore, Two Harbors; North West, passengers, Buffalo.

### Ocean Steamships.

New York—Arrived: Steamers Carmia from Liverpool; Grosser Kurfurst from Bremen; Kron Prinz Wilhelm from Bremen.

# ON THE IRON RANGES

## LARGE MAJORITY FOR SEWER BONDS

### By Vote of Seven to One Two Harbors Decides.

Two Harbors, Minn., July 10.—(Special to The Herald.)—With 310 votes for the issue and only 41 against, the people of the city by their votes yesterday decided overwhelmingly in favor of the proposition of issuing $40,000 in bonds to construct some main sewers in the Third and Fourth wards and part of the Second.

The vote for and against the proposition by wards was as follows: First—For, 62; against, 14; Second—For, 102; against, 16; Third—For, 77, against, 10; Fourth—For, 79; against, 7.

Last evening the council canvassed the vote and decided to sell the bonds Aug. 5. They will be in denominations of $1,000 and draw interest at 5 per cent. With reasonable progress in awarding the contract it is expected work will be commenced in a few weeks.

## FATHER SENDS WEDDING GIFT

### Runaway Couple Have Evidence of Parental Forgiveness.

Eveleth, Minn., July 10.—(Special to The Herald.)—Not only has the father of Mrs. Clifford Bohannon who eloped from her Lincoln, Neb., home with a young chemist of this city, sent his forgiveness but also something more tangible in the shape of a carload of household furniture by way of a wedding present. The couple are preparing to go to housekeeping forthwith.

The husband is employed in the laboratory at the Fayal mine.

The Nebraska State Journal of Lincoln printed the following July 9 upon the decision of Mrs. Bohannon's parents to relent and forgive the couple:

"The parents of Mary Butler have relented. She ran away with Clifford Bohannon, from her home in University Place, on July 4. They were married at St. James, Minn., and from there went to Eveleth, Minn., to make their future home. A warrant was issued for Bohanon, charging him with kidnaping. The girl is but 17 years of age. After the arrest had been made in Minnesota Sheriff Bates secured orders from the parents of the girl to drop the suit and the young people will be allowed to live together without parental interference."

## ANNUAL PICNIC AT LESTER PARK

### Two Harbors Employes to Have Outing Here Next Month.

Two Harbors, Minn., July 10.—(Special to The Herald.)—At the meeting held at the shops Saturday evening it was decided to again hold a general employes' picnic some time during August and a committee were appointed to take the matter in charge. Where the picnic is to be held has not yet been decided, but will probably be at Lester Park. These picnics have been held evry yar for the past nine years and the attendance is usually from 900 to 1,500.

## RESIGNS OFFICE.

### President of Grand Rapids Village Council Gives Up Job.

Grand Rapids, Minn., July 10.—(Special to The Herald.)—Because of the press of his private business, I. D. Powers, president of the village council, has resigned his position. Mr. Powers says his business is taking so much of his time that he feels he cannot attend to the public duties in a proper manner, and gets out of the way to make room for some one who can devote more time to village affairs.

## THIRTY-FOUR THOUSAND TO RUN LAKE COUNTY.

Two Harbors, Minn., July 10.—(Special to The Herald.)—The board of commissioners of Lake county have been discussing the question of county expenses and the fixing of the tax levy. It has been decided to fix the levy on this basis:

County revenue, $18,000; county poor, $2,000; county roads and bridges, $8,000; county bonds, $3,000; county bond interest, $1,700; county building, $1,500. Total $34,000.

The bid of the Joliet Bridge company to construct a steel bridge across Big Stewart river, three miles north of here, has been accepted and the contract awarded to that concern. The bridge will cost about $8,000. The sum of $3,269 was transferred from the bond to the building fund.

## BROWN LOSES LEG.

### Attempting to Couple Engine to Runaway Cars When Injured.

Hibbing, Minn., July 10.—(Special to The Herald.)—While attempting to make a coupling between a locomotive and some runaway cars at the Morris mine yesterday, David Brown lost a leg. He fell as he was trying to make the coupling the third time and the engine passed over his leg. He is only 20 years old and the sole support of his mother, Mrs. Margaret Brown of Ely.

## WAS NOT WORSTED.

### Beecher Moore Denies He Got the Worst of Eveleth Discussion.

Beecher Moore of Minneapolis, who is in the northern part of the state advocating the Socialistic doctrine, wishes The Herald to deny that he was worsted in his recent public discussion with P. E. Dowling, the Eveleth editor, as reported in the press. He declares he was not hissed off the platform at Eveleth on the Fourth, as claimed. On the contrary, he says he had the better end of the argument and carried the audience with him. The allegation that there were threats of "runnins" him out of town or giving him other summary treatment, Mr. Moore denounces as a pure fabrication. According to Mr. Moore's version, the editor did not carry off any honors in the discussion. "Why, the story that I 'beat a hasty retreat' is not true," he said. "I also wish to deny the aspersions cast on the Socialists of Eveleth. They are leaders in the temperance movement; they don't patronize the saloons, and they are not as bad as painted."

## LITTLE FOR THEFT.

### Only Two Dollars for a Stolen Forty Dollar Suit.

Hibbing, Minn., July 10.—(Special to The Herald.)—A $2 return on a stolen $40 suit of clothes was hardly a profitable experience for Joseph Steele, a 17-year-old boy, who is under arrest here for theft. It is alleged he stole a suit of clothes, the value named, from a barber at the Hotel Northern, then sold it in Chisholm for $2. Steele has lived in Hibbing off and on for several months, having at one time been employed at the Hibbing hotel.

## HIBBING IMPROVEMENTS.

### Cement Sidewalks Are to be Built by the City.

Hibbing, Minn., July 10.—(Special to The Herald.)—Cement sidewalks to cost several thousands dollars are among the improvement to be started in this city forthwith. The council last night decided to build cement walks in the business section where there are no walks at present.

The council also authorized the purchase of a street sweeper and a sprinkler from the Austin Manufacturing company of Chicago. Judge T. F. Brady of the municipal court reported that the fines for last month amounted to $1,155.75.

## TWO HARBORS PLANS MANY IMPROVEMENT.

Two Harbors, Minn., July 10.—(Special to The Herald.)—There is general satisfaction around town over the outcome of yesterday's special bond election to raise the money needed for sewer extensions, as it means a lot toward improving the sanitary condition of the city.

There are many street improvements which are projected this season. With a $25,000 school building, a $80,000 depot, from $45,000 to $50,000 public improvements in progress and many other buildings under way, the season will be a busy and prosperous one.

### EDWARD HAYES' FUNERAL.

Two Harbors, Minn., July 10.—(Special to The Herald.)—The funeral of Edward Hayes, who was killed near Summit, was held here today, under the auspices of the local lodge B. of R. T., of which he was a member.

## RANGES IN BRIEF

Hibbing—Workmen are laying a mosaic tile floor in the recently improved Miles hotel. The entire basement will be remodeled.

Chisholm—Mrs. Whiting is visiting with relatives in the southern part of the state and will be gone for several weeks.

Grand Rapids—C. W. Swanson, a butcher, of Nashwauk, who attempted suicide there and was brought here under the idea that his reason might be improved, is improving rapidly under the care of Doctors Hoolihan, Fish and McKeown.

George G. Grant and Orvis Nelson, lately of Duluth, have located here, and are getting established in their business—selling gasoline lighting outfits.

Hibbing—Michael Mangan, known as the Kerry Kid, and Ben Tremble will box at an athletic exhibition which will be given by the Hibbing Athletic association the latter part of the month.


### Long Live the King!

is the popular cry throughout European countries; while in America, the cry of the present day is "Long Live Dr. King's New Discovery, King of Throat and Lung Remedies!" of which Mrs. Julia Ryder Paine, Truro, Mass., says: "It never fails to give immediate relief and to quickly cure a cough or cold." Mrs. Paine's opinion is shared by a majority of the inhabitants of this country. New Discovery cures weak lungs and sore throats after all other remedies have failed; and for coughs and colds it's the only sure cure. Guaranteed by all druggists. 50c and $1.00. Trial bottle free.


## CHINA WILL LEAD WORLD

### Says Professor Starr of the University of Chicago.

Chicago, July 10.—Uncle Sam, John Bull, der kaiser, and even the czar of Russia, will have to take a back seat and let "Chinese John" come to the front as the boss of the universe before many more generations have passed. Even in the next fifty years Russia is to become the big boy in the white family, although Germany will continue to gather in the shekels.

This is the prophecy of Prof. Frederick Starr of the University of Chicago, in a discussion before his class in ethnology.

"The future control of the world lies between Russia and China," he said. "Most people are profoundly mistaken in viewing Russia's position. The representative nation of the white world for the next fifty years will not be England, nor Germany, France, Siam, Portugal, Italy, nor even the United States. The political influence of the white race will be with Russia.

"The commercial importance of the white race is to rest not with England, nor the United States, but with Germany. If the white race is to play an important part in the affairs of the world, it will be due to the activity of these two nations. China, Japan and Korea will be the area of the world's interests, wisely, justly and necessarily.

"The real future of the world is to be between Russia and China. In my opinion, the great nation of the world is to be China. Don't worry about disintegration.

"At the time of the Boxer uprising there were many who had the empire all portioned out to the powers of the world. They said the old woman was dying. But the empress dowager is a wise and skillful old woman, an extraordinary woman and the Boxer uprising came out all right for China. The march to Peking, in which the civilized nations united, was exceedingly ill-advised and has been a nightmare ever since.'

## HAS TOO MANY GIRLS.

### Board of Trade Holds Out Inducements to Marriageable Bachelors.

Worcester, Mass., July 10.—Manufactories employing only female help must steer shy of the town of Ware. The board of trade believes the town already has far too many girls. The board wants a boom for its town and the glad hand is out for marriageable bacheiors.

Ware recently had a chance to add to its list of industries a hat company. The firm employs several hundred girls and the board of trade voted to keep them out.

"The town will soon be overrun with girls," said one of the members. "We must have more men or the town will cease to exist.


Mataafa, that good cigar. All dealers.


AN UNFORTUNATE DEMOCRAT.

Baltimore Sun: James E. Martin, the "farmer-orator" of New Jersey, enjoys the distinction of having been the candidate of his party—the Democratic—for almost every office in his county and senate district for the last thirty years without having ever won. Mr. Martin, who was defeated for congress at the last election, was the Democratic choice for United States senator to succeed Mr. Dryden. He is now spoken of as the Democratic candidate for governor next fall.


# DOCTORS PRESCRIBE

**Dr. W. S. Lewis, a prominent physician of Canton, Pa., says: "I have used Duffy's Pure Malt Whiskey for years, and regard it as the safest and most reliable tonic stimulant."**

**This well-known temperance doctor recalls in his letter a case of a minister's son whose life he saved by the use of Duffy's Pure Malt Whiskey.**

On October 31st, 1906, Dr. Lewis wrote: "I take pleasure in advising you that I have used Duffy's Malt Whiskey in the sick-room for many years, and consider it the purest, safest and most reliable tonic-stimulant I ever used. Even with children it never has any nauseous effect.

"Some fourteen years ago, I recall very distinctly having a case of sthenic bronchitis in Edwin, son of Benj. Tracy, minister of M. E. Church, Canton, Pa. One evening I was summoned in haste and found the patient dying from sheer exhaustion, hurried out my hypodermic needle and injected one-half ounce of Duffy's Malt Whiskey in each limb. To the surprise of all, the boy began to breathe and could soon take a little Duffy's Malt Whiskey in milk. Brother Tracy was a rank temperance man, but said that thereafter he would never condemn whiskey when used in the proper place, being satisfied it saved his boy's life.

"I have been a temperance man all my life, but have always been a firm believer in the use of Duffy's Pure Malt Whiskey for medicinal purposes. I also claim that after one has passed fifty-five years (for then one is on the downward path of life), one should take Duffy's Malt Whiskey as a tonic-stimulant. It renovates the system, opens up the secretions, gives life and vigor to the generally broken-down tissue and increases longevity. I have no other interest, either direct or indirect, in Duffy's Malt Whiskey than that it has proven to me a genuine article in these days of adulterations."

The doctor's letter is one taken at random from thousands of similar ones received extolling the virtues of this great family medicine.

**Duffy's Pure Malt Whiskey**

is distilled wholly from malted grain by a most expensive method which has never been made public. This private process insures quality and flavor. Its softness, palatability and freedom from those injurious substances found in other whiskies make it acceptable to the most sensitive stomach.

It acts as an antitoxin which destroys and drives out all disease germs. Its results are free from that depressing effect caused by poisoning the blood with many medicines. It is a tonic and invigorant for old and young, and its medicinal properties make it invaluable to overworked men, delicate women and sickly children. Duffy's Pure Malt Whiskey has been analyzed many times by the best chemists during the past fifty years and has always been found to be absolutely pure.

Caution—When you ask your druggist, grocer or dealer for Duffy's Pure Malt Whiskey be sure you get the genuine. It's the only absolutely pure medicinal malt whiskey and is sold in sealed bottles only; never in bulk. Price $1.00. Look for the trade-mark, the "Old Chemist," on the label, and make sure the seal over the cork is unbroken. Illustrated medical booklet and doctor's advice free. Duffy Malt Whiskey Co., Rochester, N. Y.

"BATHASWEET"

BATH POWDER
A Perfumed Luxury for the Bath. Softens Hard Water. Better than Perfume. 25 baths, 25¢ A CAN

RICE POWDER
Best Toilet powder. Antiseptically pure. Relieves sunburn and chafing. Best for baby. 25¢ A CAN

25 cents. AT ALL STORES OR MAILED BY US.

BATCHELLER IMPORTING CO. NEW YORK.

DID YOU HAVE

# SHREDDED WHEAT BISCUIT

FOR BREAKFAST this Morning? The ideal food for growing children, supplying every element needed for making healthy tissue, sound bones and good brain—more nutritious and more easily digested than mushy porridges. Heat in oven to restore crispness. At your grocers.

# THE EVENING HERALD

AN INDEPENDENT NEWSPAPER.

Published at Herald Bldg., First St., Op. P. O. Square.
THE HERALD COMPANY.
Phones: Counting Room, 324; Editorial Rooms, 1126.

## TEN CENTS A WEEK

EVERY EVENING—DELIVERED BY CARRIER.

| | |
|---|---|
| Single copy, daily | $ .02 |
| One month | .45 |
| Three months (in advance) | 1.30 |
| Six months (in advance) | 2.60 |
| One year (in advance) | 5.00 |

Entered at Duluth Postoffice as Second-Class Matter.

DULUTH WEEKLY HERALD.

| | |
|---|---|
| Per year | $1.00 |
| Six months | .50 |
| Three months | .25 |

LARGEST CIRCULATION IN DULUTH

TO SUBSCRIBERS:

It is important when desiring the address of your paper changed to give both old and new addresses.


## AND WE PAY IT.

Of course it is vastly pleasing to the American people to hear about that surplus of $87,000,000 in the treasury, providing they do not think too much about it.

For instance, suppose they think about who put it there, and whose money it was before it got there?

Maybe it would not be quite so pleasant if they put a little serious study in on that thought.

In this connection, here is the Press, of Philadelphia, chortling with glee about it, and adding: "The fact that half the entire revenue was put in Uncle Sam's pockets by foreigners who had goods to sell in America is a factor of especial interest."

It is, indeed, of very especial interest. It is under the head of "important, if true." For what the deliciously funny old Press means is that the tariff provided half the revenue, and helped to pile up this nice surplus.

According to this theory, the American people were relieved of a great burden of taxation because those accommodating foreigners who had goods to sell to this country were made to pay duty on them, and this duty enriched the treasury and created this surplus.

Very decent of the foreigners, wasn't it? Bountiful provision, the tariff, isn't it?

But hold on!

Did the foreigners really pay it? Folks down in Philadelphia may believe they did, but if they do they are an uncommonly gullible and witless lot of people.

Somebody in this country bought all the goods on which these duties were paid. They paid the price of the goods, and they paid the amount of the duty in addition. The foreigner, when you come to think of it, never paid a cent of it. The American people provided, through that tariff tax, the entire revenue, and piled up that sightly surplus.

All this was disposed of so many years ago that it is vastly diverting to find a newspaper that possesses the nerve to spring it upon an unsuspecting people at this late day.

Why, if it were true that the foreigner pays the duty, we shouldn't have any other taxes at all! We should abolish all our internal revenue taxes, and all our other means of raising funds, and just soak it to the foreigners by pushing up the tariff wall. Not only that, but we should push that wall so high that the tariff would provide money enough to gridiron the country with national highways, we should make the foreigners pay the expenses of a parcels post, of 1-cent letter postage, or even of free postal facilities. We could do it just as easily as falling off a log—if the Press theory were only true.

But it isn't true, and it is the plain American people that pay the tariff tax, and that pay in addition the trust tax that the tariff makes possible.

How long will they do it?

## HEED THE LESSON.

Duluth may thank its lucky star that it is getting out of the recent threatened epidemic of scarlet fever and diphtheria as well as it is.

After two months of peril, the spread of the disease has been checked and the health officer declares the city to be out of danger.

Had there been a city hospital for the care of such diseases, there would have been fewer cases than there were, and the danger of an epidemic would have been entirely avoided. Without the hospital, conditions were bad, and probably few people have realized how great the danger of a serious epidemic has been.

The lesson should not be wasted. Duluth needs a city hospital, and needs it at once. It will be impossible to build one immediately, but some arrangements can be made to rent a house in some convenient locality to serve until the city finds itself able to afford a real hospital.

The county furnishes the greater part of the patients that would go to such an institution, and it is no more than right that it should stand half the expense.

But steps should be taken at once to provide a safe place for the care of cases of this nature which come from outside the city, and cases originating in the city in homes where quarantine is impracticable. It is trifling with precious human lives to delay this needed action, and Duluth cannot afford to delay it.

## GRADUATING GOWNS.

Superintendent Cooley, head of the public school system of Chicago, is being criticised by unthinking writers for what is called a "tirade" against senseless extravagance in the matter of the expenditures for the gowns of girl graduates in June.

As a matter of fact, he is entitled to praise and support rather than condemnation for his ideas.

It is a beautiful sight to see the graduating girls in the June classes decked out in dainty and pretty and fluffy gowns, and the bevy of beauty upon the assembly room rostrum is a delight to the eye.

But here and there, in that mass of youth and bloom, there are always a few poor girls in plain, coarse garments, and the pathos of their situation spoils the picture for those whose hearts hold pity and understanding.

So long as the graduation exercises form, for the girls and their mothers, a competition to see which girl can be dressed the prettiest, mothers will toil and scheme to wring the price of this splendor out of pocketbooks already strained to produce the necessaries of life.

There are but a few, in most classes, whose parents can easily afford the beautiful attire that means so much to the girls. The greater portion are beautifully dressed because the parents have sacrificed something to make it possible, and there are yet a few others who cannot even by the greatest sacrifice squeeze ont the price of suitable gowns for their girls.

So while a few are happy in dresses that cost no sacrifices or deprivations, many are conscious that their fine appearance means hardship at home, and a few are abashed and pained by their plain garb in the midst of the beauty that is such a delight to the eye and such a torture to many minds.

Mr. Cooley is right. He says that 75 cents is enough to put into a graduating gown, because the public schools could easily adopt some simple academic dress, like the college cap and gown. The poor girl with her splendid school record and her cheap gown would then be as good as anybody, and would not be crowded back into insignificance by the dainty dresses of her richer classmates.

He insists that he has personal knowledge of many girls that have dropped out of the high school in the final term in order to save themselves the humiliation of appearing to disadvantage in their plain dresses on the same stage with girls in gowns of great price.

Not everybody will agree with these ideas, but they are sound and sensible, and if they were carried out there would be less heartbreak and very much more pleasure in the average graduation exercises.

## A RANK INJUSTICE.

The North West arrived a little earlier than usual last night, so its passengers had a fleeting chance to see a part of the city by daylight.

Nevertheless the vessel never comes to this port that half the population does not talk about what a shame it is that its schedule could not be arranged so that its passengers could have half a chance to see the many points of interest at this end of the trip. When the boat arrives after dark, as it usually does, the most the passengers can see of the city is a lighted street or two, and those who have never been here return without the slightest conception of the interesting process that is going on here—the making of a great city.

So far as Duluth is concerned, the evil is obvious. A large proportion of the passengers who come up merely for the round trip are people of means, who might be attracted by the openings for investment that Duluth offers, if they had a chance to see them. The brief stay in the dark of evening gives them no chance to see anything or to go anywhere.

The loss to the patrons of the line is as great. If they could see Duluth in daylight, and take a ride over the boulevard or anywhere about the city, they would realize that some of the most interesting features of their trip have been kept concealed from them by the policy of visiting Duluth only in the night.

A proper effort put forth by Duluth to change this schedule stands a good show of success, and certainly such an effort will be better than tamely submitting to an injustice both to Duluth and to the patrons of the vessel.

## NOT FOR US. THANKS.

English newspapers are suggesting, apparently out of pure friendship for both countries, that it would be a fine thing to bring about a treaty between Japan and the United States in which Japan would guarantee to the United States the undisturbed possession of the Philippines.

Now England is an ally of Japan, and this scheme may have some relation to that fact. Again, the further fact that Great Britain would be tickled to death to see us tied up permanently with Asiatic possessions may have something to do with it.

But it doesn't look at all pleasing to this country, or at any rate it shouldn't. In the first place, we are not quite ready yet to admit that our tenure in the Philippines is dependent in any way upon the pleasure of Japan. In the second place, beyond any question the vast majority of the people of this country do not want permanent possession of the Philippines, and will be very glad when they can be set loose to shift for themselves. In the third place, such a treaty would involve a consideration, which would probably mean that the United States, in return for Japan's generosity, would guarantee that nation's possession of Korea, Manchuria, or some other appendage.

Which is certainly none of our business, and which we certainly do not wish to be made our business.

If we are going to make any treaties about the Philippines, the kind we need is that suggested by W. J. Bryan in the Reader magazine, in the course of his joint debate with Senator Beveridge on the political questions of the hour. Mr. Bryan undoubtedly represents the sentiment of the great majority of the people, regardless of politics, in his hope that within a short time the Philippines can be made free under their own government.

In that event, it ought to be possible, as Mr. Bryan suggests, to make treaties with the powers under which all of them would agree to keep their hands off the new nation, and to give it a chance to develop itself uninterrupted by schemes of conquest and territorial aggrandizement.

It would hardly be fair for this country to suddenly move away from the Philippines, leaving them to their own resources and unprotected from the greed of any of the powers which might care to come in and conquer. But if we give the Filipinos their own land and tell them they can run it, and then bind other nations by treaty to let them do it, this country will be rid of an unprofitable, disagreeable and dangerous association, and the Filipinos would have a fair chance to carve out their own future.

But what a lot of bother and doubt it would dissipate if it were possible for Japan to slip over some dark night and steal the Philippines, and for us to always pretend we did not discover our loss!

## THE PASSING SHOW.

The yellow journals of this country seem to be working as hard as those of Japan to make war.

* * *

No, Constant Reader, it is not true that there is a movement on foot to ask congress to provide pensions for the Fourth of July wounded.

* * *

The way some people spend their holidays, they would appreciate them more if they came the day after so they could rest up from their celebration.

* * *

A Dr. Kellogg of Illinois says we will all be crazy in three hundred years. Not so, doctor; we will have solved the safe and sane Fourth problem by that time.

* * *

The fool that rocks the boat is getting his annual editorial roasts, but something more drastic seems to be needed. How would it do to sew him and about a hundred pounds of lead up in a sack and throw the bunch into the water?

* * *

The Preston Times, Sam Langum's paper, has just celebrated its twenty-first anniversary under its present management. The reason it has attained this age so gracefully and so prosperously is that it is one of the very best weeklies in the state.

## HOTEL GOSSIP.

"A drive through the country around Akeley, Hubbard county, will result in many agreeable surprises to the person who has any doubt of the farming possibilities of that section of the state," said P. E. McCormick of Akeley, Minn., at the McKay. "Nearly every settler is taking hold of farm work with a vim, and as a result hundreds of acres have been broken during the past year.

"Substantial residences are replacing the little log cabins on the claim. Fine stock is being raised, and nearly every farm possesses something a little above the ordinary in horses, cattle, hogs and sheep. They also have a liberal assortment of poultry and other stock and fowl usually found on a farm. The quality of the soil is the best ever. I never saw such clover as they grow there. The crops all look fine, and everything points to a prosperous year for the farmer."

* * *

"As an outdoor pleasure resort, the Coney Island of today beats anything I ever saw," said United States Immigrant Inspector William H. Dean to a group of friends in the lobby of the Spalding. "I just got back from New York the other day, and while there I took advantage of the opportunity to visit the famous resort. It was not by any means the first time, and therefore I thought I knew pretty well what to expect, but there had been so many changes and improvements since I last was there that I hardly recognized the place.

"I was at the resort from 3 o'clock in the afternoon until 3 o'clock in the morning, on the go all the time, and then I didn't by any means see all the attractions. When I quit the island the crowds were as large as they were in the afternoon and early evening, and on the way in to New York we met car after car that was packed with people on their way to Coney. Night and day is all one to the New Yorker when he is out for pleasure.

"The red mill was one of the new attractions. Scores of people were lined up at the gate awaiting a chance to ride through it, although I wouldn't want to make the trip if paid to do it. The mill consists of a huge tub, with seats on the inside, seating eight or ten persons. This tub, with its human freight, is hauled to the top of an incline perhaps 75 or 100 feet high, and then released and allowed to slide to the bottom. The surface of the incline is studded with little pegs, and every time the tub hits one of them, which is very often, it turns around and bounces down to another peg, zigzagging all over the incline, and throwing the passengers around in the most violent manner imaginable. It is on the same principle as one of these nickle-in-the-slot machines, where your nickle goes jumping from one peg to another. There is always a big crowd at the foot of the incline, shouting and laughing at the occupants of the tub.

"I paid a visit to hell at Coney. I got in a boat and was taken by a spiral course into the bowels of the earth. After the outside world was left behind, two devils stopped the boat and led me through a door and into a passageway that was alive with snakes, and which contained all kinds of gruesome objects. Lightning flashed and thunder roared. I made up my mind that if the imitation hell was anything like the real article, I would lead a model life thenceforth."

* * *

At the St. Louis: J. Wirkus, Minto, N. D.; W. D. Colburn, Spooner, Wis.; M. C. Wilson, Bemidji; P. J. Riley, St. Paul; D. S. Irwin, Minneapolis; E. J. Famel, Grand Rapids; M. W. McDonald, Mrs. W. P. Devereux, Josephine Devereux, Minneapolis; Mrs. H. J. O'Brien, W. O'Brien, E. O'Brien, St. Paul; Mr. and Mrs. J. R. Hulbert, Miss Hulbert, Sault Ste. Marie, Mich.; Miss E. A. Kingsland, Miss M. R. Sherman, New York; Miss A. Ohly, Brooklyn, N. Y.; Miss Spening, Miss Watertone, South Orange, N. J.; Mrs. Strecker, Miss Strecker, Greenfield, Mass.; Mr. and Mrs. L. Z. Winons, Minneapolis; Mr. and Mrs. J. H. Carrier, Miss Faribault, New York; Mr. and Mrs. F. C. Smith, St. Albans, Vt.; Mr. and Mrs. C. S. Palmer, Burlington; D. Cohn and family, Buffalo; Mrs. P. S. Matson, Mr. and Mrs. W. O. Stanch, L. D. Pugh, Minneapolis; D. J. Ferguson, Northfield; Mr. and Mrs. H. M. Raimee, La Crosse, Wis.; Edith M. Woodbury, Breen, Colo.; Mr. and Mrs. L. R. Roberts, Grantsburg, Wis.; A. Macdonald, Eveleth; A. B. Coates, Virginia; C. P. Elden, Clematson; W. Somers, Ely; W. L. Swift, Two Harbors; N. Nancarrow, Hibbing; J. Maloney, Eau Claire, Wis.; Mr. and Mrs. P. A. Eivil, St. Paul; J. J. Scharf, Dodge Center, Minn.; A. H. Tigger, Peterson; M. E. Hill, Sutherland, Minn.; A. Tschugi, Cedar Rapids; L. McPike, Hibbing; R. Lutes, Laura F. Lutes, Rockland, Mich.

* * *

At the Spalding: W. J. Bens, Providence, R. I.; A. H. Fleming, Miss Fleming, Miss Law, Pasadena, Cal.; E. P. Smith, F. E. Smith, C. E. Fralley, H. C. Auran, Minneapolis; C. H. Heppe, P. E. Roth, Philadelphia; H. J. Keenan, Scranton, Pa.; W. E. Evenson, Jamestown, Wis.; S. J. Dow, Chicago; Mr. and Mrs. H. J. Anderson, Hudson, Wis.; Mr. and Mrs. C. K. Everts, Minneapolis; P. Minor, G. E. Titcomb, Philadelphia; F. W. Hebard, Pequaming, Mich.; Mr. and Mrs. L. Schleunger, A. L. Schleunger, J. L. Schleunger, Newark, N. J.; Mr. and Mrs. C. C. Gilbert, Detroit; Mr. and Mrs. F. Hubbell, Miss W. L. Hubbell, Sault Ste. Marie, Mich.; Amelia Roth, Cleveland, Ohio; Pauline S. Gillette, Cleveland, Ohio; E. R. Davis, Cambridge, Minn.; H. Bluenthal, Mrs. Bluenthal, Philadelphia; Mrs. K. Whiting, Minneapolis; Mrs. L. H. Abbott, East Orange, N. J.; Mrs. F. E. Bond, C. Bond, Gowanda; G. M. Lessen, San Francisco; S. Stevens, Concord, N. H.; Miss M. A. Panquist, Miss D. Panquist, Miss Kittridge, New York; J. W. Davis, West Virginia; J. C. Vance, W. Va.; Mrs. M. A. Ohly, Miss A. Ohly, Brooklyn, N. Y.; Mr. and Mrs. G. E. Ris, Keokuk, Iowa; Mr. and Mrs. R. H. Williams, R. G. Williams, G. Tichenor, New York; J. D. O'Brien, Miss R. O'Brien, Miss Judith O'Brien, St. Paul; J. O. Phillips, Omaha; Madeline Bond, Virginia; Mr. and Mrs. E. B. Casperson, Minneapolis; B. Comly, Eveleth; C. Dunham, New York; N. R. Bard, Port Allegay, Pa.; Mrs. F. E. Bard, Mrs. C. Bard, Towanda, N. Y.; Miss S. Stevens, Concord, N. H.; Mr. and Mrs. F. H. Wiener, Minneapolis; E. H. Busch, Cincinnati; Mr. and Mrs. P. B. Lyon, Chicago; F. A. Cameron, St. Paul; Mr. and Mrs. E. H. Botsford, Williamstown; Mr. and Mrs. P. L. Allen, New York; M. W. Sheeter, Pa.; S. Comly, Pittsburg; H. L. Hart, Mason, Wis.; C. A. Cook, Buffalo; Mr. and Mrs. C. Bishop, Elgin, Ill.; J. H. Holman, Calumet, Mich.; Mr. and Mrs. H. H. Howard, Des Moines, Iowa; R. B. Tomlinson, R. G. Tomlinson, Minneapolis; A. H. Wigdahl, Detroit; C. W. Carhart, Fond du Lac. Wis.; A. S. Dean, G. Anderson, Minneapolis; Mr. and Mrs. W. M. Tompkins, Ashland, Wis.; W. C. Fischer, Minneapolis; G. Mesberg, Eveleth; F. Speckland, Houghton, Mich.; Marguerite Clendenning, Virginia; H. Boylam, Kalamazoo.

* * *

At the McKay: Mrs. J. A. Landquist, C. M. Borgen, Minneapolis; Mrs. F. E. Patterson, Grand Rapids, Minn.; C. M. Parmelee, Minneapolis; A. H. Meyers, J. H. Buttmeller, Freeport, Minn.; J. McDonald, Holyoke, Minn.; Mrs. J. F. Boutler, B. C.; W. Tensdale, K. Bratager, P. A. Bratager, St. Paul; Mr. and Mrs. P. E. Clark, Hibbing; M. Myers, Cleveland; R. Pinkerton, Minneapolis; J. Babler, St. Paul; J. R. Pratt, Albany, N. Y.; C. M. Lanquist, Virginia; W. I. Stanchfield, E. D. Normann, Minneapolis; Mr. and Mrs. J. N. Chellew, St. Paul; D. E. Elliott, Stillwater; R. W. Kohrt, Ely; E. S. Parson, Chicago; Mrs. J. P. Walton, Lincoln, Neb.; V. L. Leseritz, Buffalo; A. M. Borgen, Mrs. J. A. Lundgood, Minneapolis; J. S. Browning, Westfield, Iowa; Mr. and Mrs. J. A. Tallo, Biwabik.

## THE WEATHER.

Though the weather seemed a bit less positively magnificent this morning than it has been, owing to cloudy and cooler conditions, it was still mighty comfortable weather, and last night and the early morning of today were charming. The weather man looks for local showers tonight and tomorrow, with cooler weather and easterly winds. Yesterday's highest temperature was 78 degs. and last night's lowest was 54 degs.

A year ago today there were early showers, followed by mild, clear and charming weather.

The sun rose this morning at 4:23 and sets tonight at 8:03, making 15 hours and 40 minutes of sunlight. The day is getting shorter two minutes at a time now, instead of a minute or less, as it has been for a few days.

Says Mr. Richardson of conditions: "Showers fell during Tuesday or last night over the eastern slopes, the upper Rocky Mountain region, central valleys and Eastern states, as a result of the barometric disturbances central over New Mexico and New England states. These low pressures combined with the stationary high pressure over Gulf states are the cause of continued high temperature in most districts east of the Rocky Mountains. In the extreme Northwest the barometer is high over Montana and low over British Columbia. Conditions are somewhat favorable for scattered showers in this section during the ensuing twenty-four hours."

Following were yesterday's highest temperatures as recorded by the weather bureau:

| | | | |
|---|---|---|---|
| Abilene | 80 | Medicine Hat | 74 |
| Asheville | 90 | Memphis | 92 |
| Atlanta | 92 | Miles City | 78 |
| Battleford | 74 | Milwaukee | 80 |
| Bismarck | 74 | Minnedosa | 74 |
| Boston | 84 | Modena | 86 |
| Buffalo | 72 | Montgomery | 98 |
| Cairo | 94 | Moorhead | 76 |
| Calgary | 76 | New Orleans | 92 |
| Charleston | 98 | New York | 84 |
| Chicago | 76 | Norfolk | 90 |
| Cincinnati | 88 | Northfield | 76 |
| Concordia | 92 | North Platte | 86 |
| Davenport | 86 | Oklahoma | 78 |
| Denver | 84 | Omaha | 90 |
| Detroit | 84 | Phoenix | 100 |
| Devils Lake | 72 | Pierre | 86 |
| Dodge City | 84 | Pittsburg | 80 |
| Duluth | 72 | Port Arthur | 72 |
| Edmonton | 76 | Portland, Or | 80 |
| El Paso | 96 | Prince Albert | 76 |
| Escanaba | 80 | Rapid City | 78 |
| Galveston | 88 | St. Louis | 92 |
| Grand Haven | 72 | St. Paul | 80 |
| Green Bay | 82 | San Antonio | 92 |
| Havre | 70 | San Francisco | 62 |
| Helena | 70 | Santa Fe | 82 |
| Houghton | 72 | S. Ste. Marie | 66 |
| Huron | 74 | Shreveport | 90 |
| Jacksonville | 94 | Spokane | 88 |
| Kamloops | 94 | Swift Current | 76 |
| Kansas City | 88 | Washington | 86 |
| Knoxville | 92 | Wichita | 80 |
| La Crosse | 78 | Williston | 70 |
| Lander | 86 | Winnemucca | 84 |
| Little Rock | 92 | Winnipeg | 76 |
| Los Angeles | 80 | Yellowstone | 74 |
| Marquette | 70 | | |

Deparement of Agriculture, Weather Bureau, Duluth, July 10.—Local forecast for twenty-four hours ending at 7 p. m. Thursday: Duluth, Superior and vicinity, including the Mesaba and Vermilion Iron ranges: Probably local showers this afternoon, tonight and Thursday. Cooler tonight. Fresh easterly winds.

H. W. RICHARDSON,
Local Forecaster.

Chicago, July 10.—Forecasts until 7 p. m. Thursday: Wisconsin—Showers tonight and Thursday.

Minnesota—Fair in north, showers in south portions tonight and Thursday.

North Dakota—Fair tonight and Thursday.

South Dakota—Showers tonight. Thursday fair in west, showers in east portion.

Lake Superior—Light to fresh winds shifting to easterly tonight. Fair weather.

Lake Michigan—Fresh easterly winds and showers tonight and Thursday.

Lake Huron—Variable shifting to fresh easterly winds tonight. Fair tonight. Showers Thursday.

### Pointers by Pease.

Anoka Union: The Republican party of Minnesota needs new leaders. The old ones are an injury.

The moment an attempt is made in the next Republican state convention to instruct the delegates for one candidate, it should be sat down upon real hard.

The man who looks around today and can't thank the ruler of the universe for being a resident of Minnesota should leave the state as soon as he can pack up.

Wheat went up 4 cents a bushel Thursday, based on poor crop reports. Minnesota will come pretty near having the usual crop, and high prices will suit the raisers.

### What You May Expect.

Chicago Record-Herald: Here are a few things you must expect to be told by the natives of the place at which you spend your vacation:

This is the hottest summer we've ever had.

Things have never been so backward here as they are this season.

It ain't never been so wet here before.

There's lots of fish here, but for some reason they ain't bitin' just now.

If you'd of been here last week you could of pulled 'em out faster'n you could bait your hook.

It's too bad you ain't goin' to be here about two weeks later. Things just begins to be at their best then.

There was a man ketched one that weighed 'leven pounds in here day before yistady.

Last year every one of them trees was just loaded with fruit.

Generally we have lots of vegetables, but our garden ain't somehow doin' very well this season.

### Persistent Superstitions.

San Francisco Bulletin: How many of us can plead immunity from an uneasy sense in connection with some at least, if not all, of the following old-world superstitions:

The number 13.
Stumbling upstairs.
Walking under a ladder.
Breaking a looking-glass.
Seeing a pin and letting it lie.
Going out of bed on the wrong side.
Seeing the moon over the left shoulder.
Passing a horshoo without picking it up.
Turning back after you have started on a journey.
Howling of a dog under a sick person's window.
Starting on a journey or commencing anything on Friday.
Defying fate by saying you are never sick, antidote, touching wood or rapping under the table.
Giving a knife or other sharp article to a friend and a penny with it to keep it from cutting the friendship.

### Vacation.

A little blue sky and a shady nook,
With a briarwood pipe and a story book;
A hammock swung 'neath the bending trees,
And lazylike feeling of comfort and ease;
Rest for the body and spirit and brain
From the terrible struggle and horrible strain—
Nothing to do but to eat, sleep and play,
With a business a hundred miles away!
—Baltimore Sun.

### The Line Up.

Wall Street Journal: This is the way the situation looks to some observers:

Pro-Harriman—E. H. Harriman, H. H. Rogers, William Rockefeller, H. Schiff and James Stillman.

Anti-Harriman—Theodore Roosevelt, J. P. Morgan, J. Gould, W. H. Moore, James Speyer, R. F. Yoakum, D. G. Reid, Stuyvesant Fish, Edwin Hawley and J. R. Keene.

## TWENTY YEARS AGO.

Taken From the Columns of The Herald of This Date, 1887.

***Frank Vance, who was a railroad telegraph operator at Duluth and Northern Pacific Junction several months ago, started off to Stacey, Minn., which town he worked for $1,000 and got away. In St. Paul he bought diamond rings and landed in Chicago where he was corraled by Pinkerton's men. His right name is George Trent. Other aliases are George Smith and F. N. Canelay.

***Gen. George P. Wilson, who thought of locating here to practice law, has settled in Minneapolis.

**The four-oared crew of the Duluth Boat club has just been selected and will go into training at once. The crew will row as follows: Bernent, stroke; Means, No. 2; H. H. Myers, No. 3; Faulkner, bow.

***James Knudsen, a laborer employed on the Omaha docks, fell into the slip. Several men hauled him out of the water. Then he fainted and it was several minutes before he regained consciousness.

***The boat club expects to have a regatta soon, to which other boat crews in the state will be invited.

***There was a large attendance of business men at the meeting at the Grand opera house last evening to take action on the railroad question. Mayor Sutphin was elected chairman and W. C. Sherwood secretary. Speeches were made by Secretary Phelps of the chamber of commerce, S. A. Thompson, Col. C. H. Graves, L. Mendenhall, W. C. Sherwood, H. C. Kendall, W. W. Spalding and R. C. Mitchell. The following committee was appointed to consider the propriety of organizing a corporation for the construction of a complete system of terminal railways to be controlled by the citizens of Duluth: C. H. Graves, E. G. Swanstrom, H. C. Kendall, Owen Fargusson, W. F. Phelps, M. R. Baldwin, B. Silberstein, J. D. Ensign, J. B. Sutphin, O. P. Stearns, R. S. Munger, G. G. Hartley, C. E. Shannon, Luther Mendenhall, J. D. Ray.

***Mrs. Thomas C. Kurtz of Moorhead is visiting Mr. and Mrs. B. F. Mackall.

**Mrs. Dixon of Springfield, Ill., is making a short visit with friends in Duluth.

***Miss Clara Thompson has gone on a month's visit to Port Arthur.

**Mrs. R. B. Norris of Chicago has joined her husband here and they will make Duluth their home.

***Miss Nellie Cordoza, daughter of United States Commissioner Cordoza of St. Paul, is the guest of Mrs. A. B. Roberts of this city.

## MINNESOTA OPINIONS.

Walker Pilot: Why doesn't someone tell Fairbanks to come in one of the storm? Lightning was never known to strike an icicle.

Redwood Reveille: There will undoubtedly continue to be party lines, but they will never be so closely drawn as they have been in the past. The common herd which make up the different political parties, are getting onto the little game of the "ins" and "outs." The day may come when the office seeks the man, but the average vision is not capable of discerning it at the present time.

Mankato Free Press: Scientists claim that strawberries are the cause of sulks and that their effect on the temper of women is sometimes awful. If your wife becomes sulky shut off the supply of strawberries.

Virginia Virginian: If reformers only had the strength of character to practice what they preach the people would take more stock in their preachings.

Stillwater Gazette: 'Pears as if the denatured alcohol had gone off on a vacation. We may expect to hear more of this stuff that was to revolutionize the world and then some, in the sweet by and by, but at the present writing it is conspicuous by its quietness.

Brookston Herald: Small farms make homes for more people. Every family is worth a certain price to the community. No matter how small the family or how few acres that family cultivates, every business interest in the adjoining city or town is benefitted by the trade added every week throughout the year. Families must produce something and consume something. The merchants get double profits on all those families in buying their products and selling them necessities. More business means greater accumulations of wealth, better houses and improved highways. The state and county benefits from increased taxes, and the schools and churches advance because of increasing patronage. Yes, welcome the small farmer and encourage him in the land of agricultural opportunities.

Bemidji Sentinel: The country exchanges are beginning to see signs of an attempt of the big interests to capture the Republican organization of Minnesota. There is nothing very new in this stunt. And, too often, they have been successful—which explains the reason of a two-term Democratic governor. Isn't it about time for the Republicans who love the party to get together and nominate a ticket that can be elected?—St. Cloud Journal Press.

You can count on Bro. Eastman's support—if you will let him pick the man.

### Pointed Paragraphs.

Chicago News: Too many touches will harden the easy mark.

Even the milk of human kindness isn't always adulterated.

There's either too much rain or not enough to suit the farmer.

When it comes to rapid transit a train of thought sets the pace.

Marriage isn't always a failure; there is usually a fighting chance.

Early to bed and early to rise gives the average man's wife a surprise.

Did you ever know a man to practice half the things he preaches to his boy?

A promoter is a man who makes a strenuous effort to boost his own interests.

It's useless to try to establish universal peace as long as people will get married.

When a man is compelled to eat his words he finds it difficult to swallow his indignation.

It takes a woman to pick a quarrel with a neighbor and shift the consequences to her husband's shoulders.

### Reflections of a Bachelor.

New York Press: When a girl has green eyes it's a sign she believes they are baby blue.

The only flaw in a woman's pleasure in a good cry is it makes her nose red.

Rocking chairs are convenient things to teach you to swear by kicking your shins on them in the dark.

They are stays when there is an extra charge of $7 on them for hand embroidery or something.

Next to pluming himself on his ancestry a man can best amount to nothing by being careful his clothes are the height of fashion.

### The Ring and the Rattle.

Helgho for the ring and the rattle, and
the little hand scepterod with them!
Helgho for the jingle and clatter of
babyhood's bauble and gem.
The reign of the ring made of rubber,
the rattle he swings in his sway
In the beautiful country of childhood,
the wonderful kingdom of play!
Helgho for the ring and the rattle and
the little blue islands that gleam
In the eyes of the regent of revel in
the empire of laughter and dream!
—Baltimore Sun.

### The Fanatics.

Hear the yelling of the fans—
Frenzied fans;
What a ranting lot of rooters cluster
there in clans!
How they bellow, bellow, bellow,
While the game is under way!
And they call the umpire "yellow,"
Hand him lemons, soft and mellow,
And they cheer each dandy play
As they root, root, root,
As they hoot, hoot, hoot,
With a tintinnabulation and tying on of
cans,
By the fans, fans, fans, fans,
Fans, fans, fans—
'Mid the rooting and the tooting of the
fans!
—Chicago Tribune.

### If in Loving, Singing.

If in loving, singing, night and day,
We could trifle merrily life away,
Like atoms dancing in the beam,
Like day flies skimming o'er the stream,
Or summer blossoms, born to sigh
Their sweetness out and die,
How brilliant, thoughtless, side by
side,
Thou and I could make our minutes
glide
No atoms ever glanced so bright,
No day flies ever danced so light,
Nor summer blossoms mixed their sigh
So close as thou and I.
—THOMAS MOORE.

## FLASHES OF FUN.

Washington Star: "Is he very wealthy?" asked one neighbor.

"I don't think so," answered the other. "I have never heard of his having appendicitis, and there have been no process servers hanging about his place."

Philadelphia Ledger: Dr. Long, argument having grown warm, characterized Naturalist Burroughs as a woodchuck.

"Ha," retorted Burroughs, "more of your nature faking. The woodchuck has four legs and climbs a tree."

After this he regarded the whole controversy as settled.

Chicago Tribune: "Come, Gwendolen, We'll never get half through this collection if you stop so long to look at each painting."

"But, mamma, this is a picture of Evo in the Garden of Eden and her hair is arranged in the most beautiful Marcel waves you ever saw."

Baltimore American: "You've got a new typewriter girl, I see."

"Yes."

"Is she bright?"

"Well, I don't know whether it's intentional, but she seems to be a female Josh Billings."

Chicago Record-Herald: She—Dearest, have you no rural relations we could visit during the heated term?

He—Yes, darling, but their terms are so summary.

Philadelphia Press: Our great Mother Nature had just produced a freak in the shape of a three-legged chicken.

"Ha," said she, with loathing brow, "let me hear Teddy Roosevelt call me a faker now."

Denver Post: "What made Brown marry that widow?"

"Did you ever drop a penny in a weighing machine and then find the thing wouldn't work?"

"Yes."

"That's the reason."

"What do you mean?"

"Couldn't get a weigh."

### How to "Cuss" the Editor Man.

London Tid-Bits: The number of obsolete words that are to be found in a complete dictionary of the English language is considerably larger than the people have any idea of. The following letter, written by an alleged poet to an editor who had treated his poetry with derision, furnishes some idea of them:

"Sir: You have behaved like am impetiginous scrogle—like those who, envious of any moral celsitude, carry their ungilicity to the height of creating sumpodasaly the fecund words which my polymathlo genius uses with uberty to abligate the tongues of the weetlessl Sir, you have crassly parodied my own pet words, though they were trangamsl

"I will not coascerate reproaches. I will oduce a veil over the atramental ingratitude which has chamfered even my indiscerptible heart. I am silent on the focillation which my coadjuvancy must have given when I offered to become your fantor and adminicle. I will not speak of the lippitude, the oblepsy you have shown in exacerbating me, one whose genius you should have approached with mental discalceation. So I tell you, without supervacaneous words, nothing will render ignoscible your conduct to me.

"I warn you that I would vellicatte your nose if I thought that any moral diarrhoea thereby could be performed—if I thought I should not impignorate my reputation. Go, tachygraphic scrogle, hand with your crass, inquinate fantors! Draw oblecations from the thought if you can of having synchronally lost the existmation of the greatest poet since Milton."

And yet all these words are to be found in the dictionary.

### From Our Point of View.

Life: A crank is a man who knows more about one subject than we do about twenty.


AMUSEMENTS.

LYCEUM | TONIGHT
Opening Stock Season--The
MACK-LEONE CO.
In Hall Caine's Masterpiece
"THE CHRISTIAN!"
Prices, 10c, 25c, 50c—Mat. 10c, 25c

Both 'phones: Old, 1919. New, 1855-D.
BIJOU
J. S. MAITLAND, Mgr.
MATINEE TOMORROW, 10c.
July 8 and Week Grand Array of VAUDEVILLE HEADLINERS. The Harris Beaugarde Company. Presenting a Beautiful Rural Comedy, Eddie Sawyer, Kelly & Calvert, Hall & Colburn, Al. H. Burton, Woods & Ralton, Lnrry Kenton, Motion Pictures, Illustrated Songs. Matinee daily, 10c and 20c. Nights 10c, 15c and 25c.

WHITE CITY Afternoons Evenings.
The Only Place to Go.
FREE ACTS.
Lamont's Dog, Cat and Monkey Circus—The Boy Blondin, High Wire Act. 10c, a whole day's pleasure—10c. Bring the children and a lunch basket.

# F. S. KELLY FURN. CO.

226-228 West Superior Street

Be Sure to Examine the

## ALL STEEL KITCHEN CABINET!

Nothing like it ever put on the market before. Every drawer, door and bin made of "steel" and enameled both inside and out, just the same as your kitchen utensils. It is well provided with closets and bins for everything.

MADE OF ALL STEEL

It is thoroughly sanitary and hygienic — positively dust and vermin proof. Here's a cabinet that you can scald, wash, sun and air all you want and you do not harm it one bit. Cabinet is enameled inside and out with the very best enamel. Cabinet can all be taken apart to clean. The price of this cabinet is very low for what you get.. $39.50

TERMS: $5 DOWN AND $5 PER MONTH

50 Thousand Yards of Wash Goods!

That's a Key to the immensity and variety in Panton & White Co.'s great demonstration and Sale of American Printing Co.'s

Wash Fabrics

Every weave and fabric put out by this great mill will be included.

(Watch the papers.)

PANTON & WHITE COMPANY
THE BIG GLASS BLOCK STORE
WHERE QUALITY IS PARAMOUNT


# COMMITTEES GRATIFIED

## With Way the Distinguished Diplomat Was Entertained.

## Swedish People Pleased With Reception Accorded Lagercrantz.

People of Swedish descent in Duluth and the committees which had the arrangements for his stay in charge are very much pleased with the way the citizens of Duluth received and entertained Baron Herman L. F. Lagercrantz, Swedish minister to the United States, who left for the East last night on the steamer Wolvin, after a most enjoyable stay at the Head of the Lakes.

Before he left, Baron Lagercrantz expressed his appreciation, many times, for the courtesy and cordiality shown him by the people of this city at large, and the rangers, and the Swedish people of this part of the country are much gratified.

The committees are particularly grateful to Messrs. Cole and Olcott and the Oliver Iron Mining company, who entertained Baron Lagercrantz on Minnesota's famous iron ranges; to Mayor Cullum, Former Mayor Hugo, Commodore Wolvin, Maj. Fitch, of the government engineers, and H. V. Eva, secretary of the Commercial club.

Many people took advantage of the opportunity to meet the distinguished visitor during his stay in Duluth and found the minister a charming gentleman. He is a member of one of the oldest families of the Swedish nobility. He is a great scholar, has traveled extensively and is a close friend of Col. Graves, American minister to Sweden.

Yesterday, the baron and Mrs. Lagercrantz were the guests of honor at a yachting party, about the bay on the government yacht, Vidette, as the guests of Maj. Fitch.

Upon their return, an exquisite luncheon was served at the Commercial club. The dining room was beautifully decorated and there were hand painted cards at every plate.

Former Mayor Hugo presided and among those present beside the baron and Mrs. Lagercrantz were, Maj. and Mrs. Fitch, Mr. and Mrs. J. Uno Sebenius, Mrs. Fred Gilbert, Mrs. Jennison, Mrs. Meek and Dr. A. W. Ryan of St. Paul's church.

### Excursion Time Card.

**TO FOND DU LAC**

Leave Fifth Ave. W. dock daily at 9 a. m., Returning 6 p. m.

Saturday (2) trips, Leave Fifth Ave. W. dock at 9 a. m. and 2 p. m. Returning 1:59 p. m. and 8:29 p. m.

**SUNDAY (Newsboy.)**

Leave Fifth Ave. W. dock at 9 a. m. and 2 p. m. Returning 1:59 p. m. and 8:29 p. m.

Leave end of Merrill & Ring's dock at West Duluth at 9:45 a. m.

**STEAMER FREMONT.**

(Sunday Only).

Leave 21st Ave. W. at 10 a. m. Returning to 21st. Ave. W. and Fifth Ave. W.

Steamers returning leave Fond du Lac at 12 noon, 5 p. m. and 6:30 p. m.

Round trip tickets, 50c.

Tickets good on either boat.

**MOONLIGHT EXCURSIONS EVERY EVENING, 25c.**

Leave Duluth, foot of Fifth Ave. W. at 8:30, returning at 10:30. Leave Superior at 8 p. m. Returning at 10 p. m.

## BIG BOND ISSUE.

### Third Installment of Water and Light Bonds Taken by Company.

Hodenpyl Walbridge & Co., the firm that contracted to take the $375,000 issue of water and light bonds, is due to take the third installment before the fifteenth of the month. The bonds, amounting to $100,000, are being issued today and City Treasurer Voss will forward the issue on Friday. The bonding company will send the money back upon receipt of the certificates.

This will make $275,000 of the total issue already in the hands of the company, the next $100,000 to be taken by them before Sept. 15.

Mataafa, that good cigar. All dealers.


YOUR MONEY'S WORTH IN EVERY PAIR OF DULUTH MADE SHOES!

Guaranteed by the Makers.

Northern Shoe Co.

Makers of Good Shoes.


# AFTER PARK ON HEIGHTS

## Mass Meeting of Citizens is Held at Fire Hall.

## Committee is Appointed to Look Up Site for Small Park.

Ways and means of establishing a small park system at Duluth Heights was considered last evening at a well attended mass meeting of the citizens of that suburb held at the fire hall. The meeting had been called for the purpose of agreeing upon a proposition to be submitted to the board of park commissioners for a site for a small park to be purchased this year.

W. H. Harwood was chosen to preside over the meeting and J. M. Conklin acted as secretary. For some time the park question has been talked of in Duluth Heights and the majority of the citizens there are very much in favor of the city buying a small site to be used for that purpose.

Short speeches and discussions of the matter were made last evening by C. H. Merritt, Edward Perrot, H. H. Borgen and W. E. McEwen, the latter explaining the position and intentions of the city in the matter of parks and how money would be used if the park bonds could be sold.

It was finally resolved by the meeting that a committee to be headed by Mr. Harwood should be appointed to look up a suitable site for a small park and, afterwards, recommend its purchase to the park commission. There are several sites under consideration with considerable natural beauty which could be improved without much cost.

It is the hope of the Heights people that the site for the park may be purchased this year and then improved next season. According to the idea one block could be used as a park and kept improved while the other could be used as a public playground for children. It was resolved by the meeting that the Heights people would contribute towards the improvement and maintainence of the park, if the city decides to purchase a site.

Another matter which was discussed last evening was the sewer question and there is talk of submitting a petition to the city council for a sewer system for Duluth Heights.

Regulates the bowels, promotes easy, natural movements, cures constipation—Doan's Regulets. Ask your druggist for them. 25 cents a box.

# PLANS OF BOYS' DEPARTMENT

## Swimming Expedition, Saturday Outing and Gypsy Trip Planned.

Members of the boys' department of the Y. M. C. A. will enjoy their weekly swim tomorrow. The boys will leave headquarters at 2:30 o'clock in the afternoon, and proceed to Park Point, where a good swimming place has been secured. Special attention will be given on these trips to boys who do not know how to swim.

Friday evening, from 8 to 9 o'clock, there will be a social session, with games and refreshments, at the boys' department. The Saturday outing this week will be to Zenith island. The crowd will leave headquarters at 1:15 p. m., board the car to West Duluth and take a launch from there to the island. Each boy will take along his own lunch.

The boys going on the gypsy trip are getting ready to leave the city Monday, July 22, to live on the road for a week. Friday, July 19, there will be an all-night trip, the boys leaving Friday night and returning Saturday morning.

Mataafa, that good cigar. All dealers.

# WESLEY T. WILKE TAKES A BRIDE

## Miss Laura Howson Becomes Wife of Railroad Man.

Miss Laura Howson and Wesley T. Wilke were married at 3 o'clock this afternoon at the home of the bride's parents, Mr. and Mrs. John Howson, 747 West Seventh street, Superior. They will leave this evening for the East, and returning will stop for a brief visit at the groom's old home in Illinois. Upon returning to the Head of the Lakes they will take up their residence in Duluth.

Mr. Wilke is city passenger agent for the Duluth, South Shore & Atlantic railroad. He is considered one of the most popular and efficient railroad men in the city, both among his associates and his large following of friends. Mrs. Wilke, also, is popular at the Head of the Lakes. She is a graduate of the Blaine high school in Superior, and has many friends on both sides of the bay.

HAS ARMS FOR CHINESE.

Seattle, Wash., July 10.—An unknown steamer is reported to have left the North Pacific coast of the United States with a cargo of arms for Chinese revolutionists and the customs officials of China have been cautioned to keep a close watch for the contraband carrier.


SICK HEADACHES

quickly and safely relieved by

TARRANT'S Seltzer-Aperient

62 years of cures.

"Tastes like soda water."

At Druggists everywhere, 50c. and $1.00.



**Silk Parasols for Half**

All our silk parasols on sale tomorrow at half price—not one reserved.

Were $2.00 to $12.00
Reduced to $1.00 to $6.00.

Send Your Mail Orders Right Away to

Gray-Tallant Co

117-119 West Superior Street, Duluth, Minn., for Prompt, Satisfactory Service.

**August Patterns Ready**

Ladies' Home Journal Style Books for August are now ready—so are the August patterns—smarter and better than ever.

Patterns 10c and 15c.
Monthly Style Books Free.

# The White Sale Is Your Last Chance at Such Prices as These

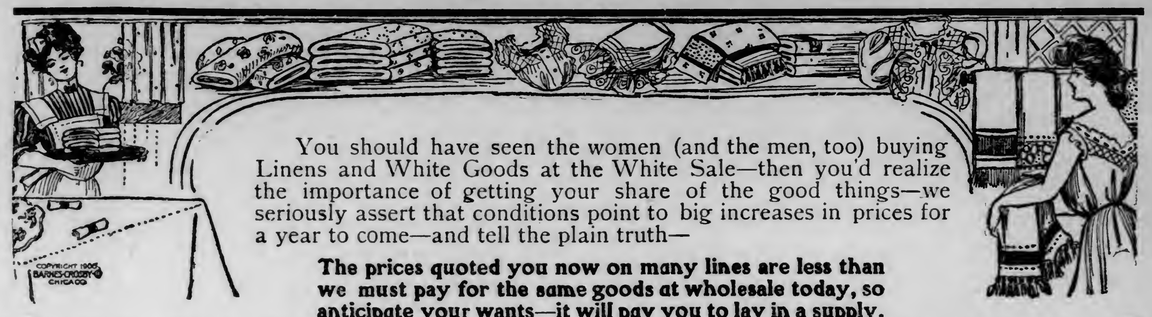

You should have seen the women (and the men, too) buying Linens and White Goods at the White Sale—then you'd realize the importance of getting your share of the good things—we seriously assert that conditions point to big increases in prices for a year to come—and tell the plain truth—

**The prices quoted you now on many lines are less than we must pay for the same goods at wholesale today, so anticipate your wants—it will pay you to lay in a supply.**

**Nearly a Hundred Pieces of Fine Damask at 95c a Yard.**

That's a fact—there's four different makes in the lot—and every yard in every lot would be cheap at $1.25 a yard. On many of them the New York import price is now $1.05 the yard. Buy what you want—buy all you want of it tomorrow at 95c a yard.

**$2.50 NAPKINS $1.98.** A choice assortment of $1.98 designs in real Irish linen napkins—the 5-8 size—try to match them at $2.50—pay us $1.98 the dozen during the White Sale.

**$3.95 NAPKINS $2.95.** Fine satin damask napkins — 24x24 inches' square $2.95 —they're well worth $3.95 — but because they're "odds"— White Sale price is $3.95 a dozen.

**Bargain Square!**

Damask doilies and napkins—hemstitched, overcast or fringed—round, oval or square — many sizes—on sale in two lots

TOMORROW

5c for 8c, 10c and 12½c pieces. Reg 15c and 20c pieces at 7½c.

**You Regularly Pay a ¼ More for These White Pattern Cloths**

We have about one hundred and fifty pattern Table Cloths in the most popular qualities, which we place on sale at $1.00 and $1.25 the yard. They have sold for one-fourth more!

Beautiful designs for round or square tables—napkins to match in 22x22-inch or 24x24-inch sizes.

The cloths run mostly in these sizes:

$1.00
8-4x8-4 or 2x2 yards.
8-4x10-4 or 2x2 yds.
8-4x12-4 or 3x3 yards.

$1.25
On sale in big lots at $1.00 and $1.25 per yard.

66-inch Pure Linen Table Damask—worth 69c for 55c. 75c heavy, 2-yard wide Bleached Satin Damask, 49c.

**Long Cloths and Nainsooks**

These prices are considerably less than value—the savings are worth while.

15c yard wide Chamois Finished Long Cloth—a 12-yard piece for $1.25.

36-inch fine quality Nainsook—23c grade—per yard 18c.

37-inch Sea Island Nainsook—25c grade—per yard 21c.

(Or per bolt of 12 yards for $2.50.)

SHEER WHITE STUFFS.

The demanded fabrics are here—from scores of good values we select these for mention:

Our reg. 25c 42-in. Sheer Batiste for 19c.
45c 48-in. Batistes and Persian Lawns 35c.
60-in. 75c Batistes, French and Persian Lawns, 59c.

**Also on the Bargain Square Tomorrow**

About 55 dozen dresser and sideboard scarfs—also tray and carving cloths—most of them are half dollar pieces—take your choice at

29c

**Sheets and Sheeting**

When the increased cost of labor and cotton force the thread makers to jump the price from 5c to 6c a spool—no wonder sheetings soar.

Full bias, 9-4 standard make sheeting.
Full bleached, 9-4 standard make sheeting—worth 32½c, for 25c yard.
Full bleached 45-inch Pillow Casing—worth 22½c, for 17c yard.

THESE ARE TORN—NOT CUT.

17½c made-up Pillow Cases—45x36-inch—only 12½c.

72x90-inch ready-made Sheets, worth 65c—for 49c.

(We have only 100 dozen of these.)

81x90-inch ready-made Sheets, worth 95c—for 67½c.

(These are linen finished—there's about 100 dozen of these.)

# The HALF-PRICE SALE

**Of Suits and Coats is Augmented by These Special Bargains in Wash Suits!**

Here's a sale of Wash Suits at less than the value of the skirt alone! In fact, we could sell the skirts for more than we ask for the full suit in the ordinary course of the season's business—but they're carried over from last season—and though the styles are good and any of them can be readily adapted to this season's modes—many of them by simply making short sleeves out of long ones—we propose to close them out in a jiffy—and here are the prices to do it.

**SAVE HALF**

It requires no golf flag to mark the center of the suit selling! We're doing it — follow the rest of the keen shoppers here for the greatest reductions on the best of styles. PAY HALF!

**$2.50**

**For $6.50 and $7.50 White Suits**

Eton style—coat and skirt trimmed with bands of same material—about a dozen suits reduced from $6.50 and $7.50 to $2.50.

**$7.50**

**For Suits That Sold Up to $20**

Another lot of about 8 suits of stylish fine linen fabrics—mostly shirt waist styles, in green, tan and blues—trimmed with lace and insertion bands.

**$4.00**

**For $10.00 Insertion Trimmed Suits**

A small lot of handsome white suits, trimmed with lace insertion on coats and skirts—were $10.00—now $4.00.

No Approvals! No Refunds! No Exchanges! Alterations at Cost of Work!

**PETTICOAT STUFFS 29c to 75c**

For a serviceable petticoat, try one of our Black Moreens—we show both the domestic and foreign makes—they stand out and give your dress skirt the effect produced with a silk petticoat—the best part of it is they always retain their shape and give greatest wear — pretty effects—29c, 39c, 50c to 75c a yard.

**Welcome to the Rest Room**

Take elevator to Third floor—writing desks —easy chairs—telephone—toilet room — for convenience of women. Come and go as you please, whether you buy anything or not.

**65c PRINTED JAP SILKS 49c**

Printed Jap Silks—white grounds with bias plaid in brown, green, blue or black —cool, serviceable silks, for gowns, waists or girls' dresses—they launder nicely—23-inches wide—you'll like the change they offer—we have been selling them at 65c a yard—Thursday, we offer them at a yard ..... 49c


# THE POLICE COURT GRIST

## Robb Sold Phony Ring to Fiskett and Got Pinched.

## Trespassers Start Battle With Tin Cans in Box Car.

"You want to buy a ring, five dollars?" asked Martin Robb of a red-headed gentleman, who was holding down a chair at the lunch counter in a Superior street restaurant last night. The ring was one of the phony variety, which have been giving the police so much trouble of late.

"You got a license?" demanded the red-headed man.

"No, but—" commenced the jewelry man.

"You come with me you stiff," said the red-headed man, with vigor, "I'm Fiskett on the police force and we are looking for you fellows. You got the wrong man that time, my boy."

When arraigned in court this morning Robb pleaded guilty and was fined $7 which he paid.

Charles Nelson, Fred Johnson and Gabriel Smith went into one of the Northern Pacific box cars to sleep last night. The car had several boxes and crates still in it, so that in the darkness the men were not spotted by the police, as they look through the cars. All would have been well had not Nelson and Johnson got into a fight with Smith on international questions. In the course of the argument one of the contestants broke open a crate which proved to contain cans of peas, and the tin cylinders were soon flying recklessly through the car. The din soon brought an officer to the scene and they were taken to the station. They were given light fines this morning by Judge Windom.

Because the horse which he was driving was sweating hard when he brought it back to Olson's livery stable in the West end Mark Boyle was arrested last night charged with cruelty to animals. The evidence submitted this morning tended to show that Boyle's arrest would not have occurred had not there been a dispute between him and the liveryman as to charges and, in spite of the fact that the young man pleaded guilty, Judge Windom suspended sentence.


CASTORIA

For Infants and Children.

The Kind You Have Always Bought

Bears the Signature of Chas. H. Fletcher


## CALVIN SMITH

### Travels 4,500 Miles on Continent Without a Breakdown.

Chicago, July 10.—Calvin S. Smith, general agent of the Penn Mutual Life Insurance company, returned yesterday with his wife from one of the most remarkable automobile trips on record.

Speaking no language except English, Mr. and Mrs. Smith toured 4,500 miles in Europe without a serious breakdown or clash with foreign customs. Mr. Smith said he used up $500 worth of tires.

## NEW TROUBLE FOR TRUSTS.

### Receivers Will be Appointed, Hereafter, to Operate Business.

Chicago, July 10.—A Washington special to the Tribune says: The department of justice has a new rod in pickle for the trusts.

Hereafter mere injunctions to restrain illegal combinations from doing business will not be enough for the government. Wherever conditions permit, it is proposed to request the court to appoint a receiver to operate the business of a convicted corporation, squeeze out the water and sell plants so as to revive competition. By this method the interest of the public which needs the products of these plants will be safeguarded and the interests of all stockholders will be protected by distribution among them of the proceeds of the sale.

The department proposes to ask for the appointment of a receiver in bills it is preparing against the powder trust and tobacco trust.

These combinations are peculiarly liable to such action, in the judgment of Mr. Bonaparte and Mr. Purdy.


6-5-4 Sweeps Away

ALL STOVE TROUBLES

Because it shines itself and saves work. It dissolves rust as water does salt. One application wears for months. It is grease proof, water proof, rust proof And will not crack, chip or rub off.

For sale by Kelley Hardware Co., Northern Hardware Co., Duluth Hardware Co., F. H. Wade, O. B. Johnson, Johnson & Moe, Panton & White Co., E. Fiebiger and I. Freimuth.

D. E. H., July 10, 1907.

# THE FIRST BOMB

will explode in our orchard to-morrow morning and you'll be able to gather plums from among the Columbia's finest suits, the kind which is known as "best of the good sorts." Only the prices are knocked down in the event. No damaged goods and no shipped in stuff.

## SUIT SALE NO. 1

affects those of our Men's Suits which are regularly selling at prices ranging from $35 down to $22.50. Nothing is reserved except the staple blacks which we purchase all the year around and without regard to season.

## $18.50

is the first price and none will hesitate who are half in need of a suit, for all the people of Duluth have found out by this time that Columbia sales are "different" and that ours is not the old circus style of advertising, but an honest effort to run a good store on approved modern principles.

## TO-MORROW

is the day. This is only the first beginning of our regular July sales at irregular prices. It will pay you to read Columbia advertisements every day of the month.

Among our *Young Men's College Suits* heretofore selling at prices up to $25, Sale No. 1 enables you to select the best for *$17.50*.

In the *Children's section* where we carry Sampeck and Skolny suits and reefer overcoats as high as $12 you can choose the finest for *$6.95*

**COLUMBIA CLOTHING CO.**

# MAKES FINE SHOWING

## Duluth's Postoffice Receipts Have Increased Largely.

## Annual Report is Prepared by Postmaster Eaton.

Duluth's steady growth has again just been made very apparent by the figures submitted today in the report of the annual postoffice receipts furnished by Assistant Postmaster Barnard. The receipts are the largest in the history of the office, and the increases over last year is a very substantial one.

During the fiscal year ending June 30 last, the total receipts for the sale of stamps, envelopes, etc., amounted to $269,607.12. The receipts in the same department during the fiscal year ending June 30, 1906, were $223,415.27. These figures show that the increase for the year is $37,991.85.

There has been a steady increase in the postal receipts during the last ten years, but the increase for the last year is a little the best ever and shows the prosperous business condition of Duluth.

The figures for the year in the money order department are not yet available, but it is known that the receipts in this department will be phenomenal, as will also those in the registry department.

In the latter department during the last fiscal year there were 45,382 pieces of registered mail forwarded from the Duluth office, while the total a year ago was 34,330. This is a total increase of over 11,000, and the increase is especially large.

## CITY BRIEFS

**Picnic and Dance**

Given by the Sisters of Herman, North Star lodge, No. 16. At Lincoln park, July 11. Dancing at 8 o'clock, p. m. Tickets 50c a couple.

**Cheap Rate.**

We can save you money on shipping your goods to Western points. Call or write. Duluth Van & Storage company.

**John M. Taylor Here.**

John M. Taylor of Hartford, president of the Connecticut Mutual Life Insurance company, arrived in the city last evening on the steamer North West. He is in Duluth in conection with the extensive property interests of the company in this city, and will remain here two or three days. He is the guest today of F. I. Salter, and this afternoon is enjoying a trip around the boulevard.

**Oliver Iselyn in Duluth.**

Oliver Iselyn of New York, financier, clubman and famed as a yachtman, is in the city today, registered at the Spalding. He was a passenger on the steamer North West last night. Mr. Iselyn is accompanied by J. T. Thorne of New York. From here they will go to the Yellowstone park, and will not return to New York until late in August. Last night after their arrival they went around the boulevard in an automobile.

**Star Team Wins Game.**

The Star baseball team this morning defeated the Third avenue aggregation by a score of 17 to 16.

**Had Snug Fortune.**

J. G. Crosby today qualified before Judge Middlecoff of the probate court as administrator in the estate of his sister, Mary E. Crosby, deceased. Miss Crosby was the Chicago nurse who committed suicide in this city several weeks ago while mentally unbalanced. Mr. Crosby stated the assets of the estate to amount to approximately $18,000, consisting principally of mortgage loans. Miss Crosby's mother, who lives in Iowa, is the sole heir.

**Nearly Electrocuted.**

Michael Ryan, proprietor of the Garfield avenue boiler works, had about the narrowest escape on record last night. While walking up the avenue from his place of business an overhead electric light wire parted and one end of it dropped almost directly upon Mr. Ryan. The wire just missed his face and running down his coat, left a scorched smoking mark where it passed. Lieut. Drannen, who witnessed the falling wire, yelled to Mr. Ryan and he leaped aside only to see the wire which had missed him by such a narrow margin spiting blue fire as it bounded on the sidewalk beside him.

**Takes Vow Tomorrow.**

Tomorrow morning at 9 o'clock a. m. Sister Borromea, Miss Minnie Digle, the kidnaped nun, will take the veil at the same time when a class of about thirty will take vows of various degrees, before Bishop McGolrick. The ceremonies will take place at the Cathedral. The statement that she would take her perpetual vows today was incorrect as July 11 was the date set.

**Fraternal Committee.**

The executive committee of the local fraternal insurance societies, composed of all the heads of the various committees which are arranging for the joint convention of the National Fraternal congress and the Associated Fraternities of America, to be held in Duluth next month, will meet at the Commercial club tomorrow noon to review the work accomplished thus far.

**Probate Judge Marries Couple.**

After securing a marriage license at the office of the clerk of district court yesterday, Frank Steffanides of Milwaukee and Miss Rena Johnson of Eau Claire, Wis., secured the services of Probate Judge Middlecoff and were married immediately. They were strangers in the city and did not take the trouble to look up a clergyman, but were told that Judge Middlecoff would perform the act.

**Sues to Recover Fee.**

Papers were filed in district court yesterday by Edwin S. Radcliffe, a local architect, against Maria La Flohic to recover the sum of $22.80. It is alleged in the complaint that Radcliffe contracted to furnish plans and superintend the building of a three-story building in the industrial division of Duluth, but has since been unable to collect his fee. The agreement to do the work was made in February, 1906, and the building was completed in December of the same year.

**Gidding's Ad.**

In another part of this paper offers many persuasive lines of Thursday specials.

**Prisoners From Eveleth.**

Two more prisoners were brought down from the range yesterday to serve out jail sentences in the county bastile. They are Robert Le Roy, who will remain for four months, and George Williams, who is in for a 90-day term. Le Roy threatened his wife, who appealed to the justice of the peace, and he was placed under $50 bonds to keep the peace, but he has not yet been able to raise the cash and was brought to the county jail.

## PERSONAL

Mrs. Carl Solomonsen and children of 219 Sixth avenue east left yesterday for Center City, Minn., where they will spend several weeks at the Park Island hotel.

Mrs. S. E. Catherall and son Roy left on Monday for the East. They will visit Toronto, Napanee, Kingston, Brockville and other Canadian points, stopping for two weeks with Mrs. Catherall's sister, Mrs. Bethel, on the Ottawa river.

Mrs. J. M. Gidding has returned from the East, and is now at her summer home at Selon Springs, Wis.

Miss Elsie Silberstein returned yesterday from the East, where she has been visiting for the last three months.

A. B. Kenney of Kenney & Anker has gone to Detroit, Mich., where he will be joined by Mrs. Kenney. They will go by water to the Thousand Islands, afterwards visiting New York and Boston.

Mrs. J. B. Middlecoff and children left today for Sparta and other points on the range for a week's trip.

H. C. Nelson has returned from a trip to Chicago.

Rev. W. H. Pond, managing director of the Breck school at Wilder, Minn., and F. B. Millard of Willow River, are among the federal grand jurors here this week.

STRIKES AN ICEBERG.

New York, July 10.—The North German Lloyd steamer Kronprinz Wilhelm, which arrived today with Baron Speck von Sternburg, German ambassador to the United States on board, collided with an iceberg Monday, four days out from Bremen. The ship struck the berg a glancing blow, so no damage resulted. The accident occurred at night.

"Where Values Reign Supreme."

# STACK & CO.

21 and 23 West Superior Street.

Boys' 39c Pants in all sizes 3 to 14 yea s, special tomorrow **29c**

**Embroidered Collars.**
10c turnover collars.....5c
20c turnover collars.....10c
25c turnover collars.....12½c

## JULY CLEARANCE SALE!

PRICES OFFER SHARP REDUCTIONS.

**Great July Clearance Sale of Muslin Underwear.**

Our heavy early purchases of muslin underwear before the advance in prices of material, leaves us with an extra large stock and gives us an opportunity to offer unprecedented values at this sale. Come and see the best values ever offered at a seasonable time at tremendous reductions.

Corset Covers.....25 to $1.25
Drawers.....25c to $1.50
Gowns.....48c to $2.50
Skirts.....48c to $3.00

White Lawn Dresses, handsomely trimmed, with embroidery and lace, skirt extra full, July clearance sale price..... **$3.50**

White Butcher Linen Skirts, trimmed with self bands and insertion, also plain pleated and extra full—three extra specials for tomorrow at $1.95, $1.50 and..... **$1.25**

Worth double these prices.

Children's Wash Dresses, in fine lawns, prints, ginghams and chambrays, perfectly fast colors, generously cut and neatly trimmed. You can buy a pretty little dress for the cost of the material.

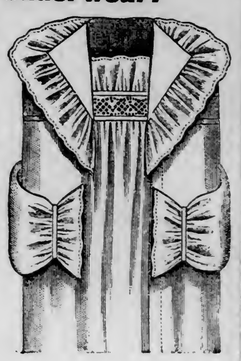

JULY CLEARANE SALE PRICES:

| 75c values | 98c values | $1.69 values | $1.69 values | $1.98 values |
|---|---|---|---|---|
| **50c** | **75c** | **98c** | **$1.25** | **$1.50** |

**Clearance Sale of Wash Goods**

150 pieces new, fresh, up to date Banner Batiste, in dots, scrolls and floral designs, a regular 10c quality, July clearing sale price per yard..... **7½c**

75 pieces assorted Dimities, Lawns, Organdies and Batistes, regular price 12½c, 15c and 18c, to clean them up quickly, July clearing sale price..... **10c**

50 pieces of imported wash goods to be sacrificed at July clearing sale prices.

Imported Irish Dimities, Galy Lord embroidered Swisses and all our fine Egyptian tissue goods, worth up to 39c, clearing sale price..... **23c**

STACK & CO.

**Towels and White Goods**

10c Huck Towels, 18x36, in good mixed German Damask, at..... **5c**

17c German Huck Linen Towels, 20x40, exceptional values, at..... **12½c**

19c unbleached Turkish Towels in a fine heavy double thread, special..... **15c**

25c heavy bleached Turkish Towels, 20x40 inches in size, special..... **18c**

15c small checked dimity, 27 inches wide, special per yard tomorrow..... **11½c**

20c India Lawn, 40 inches wide, at a bargain tomorrow per yard..... **15c**

10c India Lawn, regular 32-inch goods, tomorrow, special..... **7½c**

40 dozen Pillow Cases, torn and hemmed, 15c values, special..... **11½c**

6c Manhattan Twilled Toweling, only..... **4½c**

**Hosiery and Underwear Specials**

Ladies' gauze Vests, all sizes, extra large and regular— extra good value at 2 for..... **25c**

Children's fine ribbed underwear, in all sizes—sold regularly at 35c a garment—our price..... **25c**

Children's mercerized Hose, 35c quality in white, black and tan, a special good value at per pair..... **25c**

Ladies' summer Hosiery, all the latest patterns in silk cloaking, former price 50c per pair, now, per pair..... **35c**

Gent's fine Balbriggan Underwear, in an extra fine gauze and French neck trimmed, 75c quality, special for..... **50c**

STACK & CO.

## NO REPORT MADE BY GRAND JURY

After being in session for nearly two days the grand jury had not yet turned in any report this afternoon, although it was generally expected that one would be forthcoming.

The grand jury is said to have considerable work to do in investigating certain perjury cases relative to irregular land filings in this district and it is rumored one or two Indian cases are up for investigation. A report will probably be made to the court at the opening tomorrow morning.

The first case to come up before Judge Morris was that of William Blomfelt, administrator of the estate of Oscar Blomfelt, against the Mahoning Ore & Steel company, which was commenced this morning. A jury was drawn and the examination of witnesses was begun this afternoon.

It is a personal injury case and will probably consume a couple of days or more for trial.

**McMillan's**
PURE KETTLE RENDERED LARD
PARAGON HAM & BACON

**EXCURSION!**

Wednesday evening, July 10. Marine Band (20 pieces.) Steamer leaves Twenty-first avenue west, 8:30 p. m. Refreshments on board. Tickets, 25c.

## WORK ON BEACON IS NOT POPULAR

Houghton, Mich., July 10.—(Special to The Herald.)—Walter F. Beyer, the engineer in charge of the work at Rock of Ages, near Isle Royale, where the government has decided to erect a lighthouse, is having his troubles on account of the scarcity of men. His agent in Houghton says the work has progressed favorably up-to-date, and that the rock has been leveled to below the water's edge in preparation for the beginning of work on the foundations.

But now everything is held up on account of the lack of labor. Although transportation, board and lodging and $3.75 per day is offered it is almost impossible to get men to go out to the rock. It is very likely that employment agencies in the lower part of the state will be requested to furnish men for the work. It is hoped to start the work on the superstructure before the fall storms.

## FIREMEN NEEDED.

Positions as firemen on the Duluth force are not very eagerly sought. There is a general shortage in all departments which has existed for some time, and a number of civil service examinations have failed to fill up the depleted ranks. The examinations which will be held here on July 23 for police fire and library departments of the city government are well supplied with applicants for positions in all the other services, but the fire department candidates are conspicuously absent. The members of the civil service commission wish it understood that, hereafter, there will be a physical examination for the position of telephone operator at police headquarters. There have been a number of applicants already who are physically unfit for the position.

## E. C. COOLEY TO BE PRESIDENT OF N. E. A.

Los Angeles, July 10.—F. C. Cooley, superintendent of the Chicago city schools, was today unanimously nominated for president of the National Education association. No other names were presented. This means he will be unanimously chosen by the convention this afternoon.

FIRE AT PITTSBURG.

Pittsburg, July 10.—The plant of the Cream City Woven Wire company, a four-story brick structure at No. 929 Rebecca street, Allegheny, and the works of the B. A. Gausman Machinery & Metal company, occupying the adjoining building, burned today. Loss $150,000. Several dwellings in the vicinity were also destroyed.

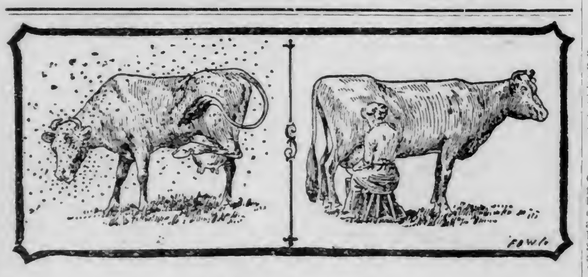

Before and After Using

**POPE'S FLY SKARUM**

A sure and effective remedy against Flies, Mosquitoes, Mites, Screw-Worms, Blow Flies and all kinds of Insects.

It is easily applied to animals by means of Sprayers. It is also a great relief to men whose occupation requires them to go through the woods, where insects are usually troublesome. It is applied by rubbing on the hands, neck and face.

Sold by drug, grocery, hardware or general stores or shipped direct by express if not kept in stock by ocal dealers. Agents wanted.

**Pope Chemical Co., - St. Paul, Minn.**

## FOR SALE.

A nice 5-room cottage, just completed, $1,900. Best bargain in West end. On lower side of Fifth street, between Thirty-ninth and Fortieth avenues west. Call at premises.

**Johnson & Bastman**

We engrave wedding invitations.

We engrave at home cards.

We engrave visiting cards.

We sell fine letter and note paper.

Our ideas of all stationery are new and very stylish.

F. D. Day & Co.,
Fashionable Jewelers,
315 West Superior Street.

**FOR SALE**

The choicest brick two flat building in the City of Duluth. Fine location in the East End.

**T. W. WAHL & CO.**
Second Floor Lonsdale Bldg.

## THOSE WHO HAVE PASSED BEYOND

London, July 10.—Sir William Henry Breadbent, who for a long time attended the late Queen Victoria and others of the royal family, died today.

London, July 10.—During a division in the house of commons last evening, Sir Alfred Billson, member for the Northwest division of Staffordshire, died suddenly from apoplexy. The house immediately adjourned. Sir Alfred was born in 1835.

A pathetic feature of the incident was that Sir Alfred's daughter was in the ladies' gallery at the time of her father's death.

CUT PRICES BOY'S CLOTHING

The Real Duluth Boys

# KENNEY & ANKER

BOY'S CLOTHING CUT PRICES

409-411 West Superior Street.

## July Clearance Now On!

**Cut Prices in Every Department.**

Suits, Top Coats, Gravenettes, $18, $17 and $16 Values for **$14.75**

Suits, Top Coats, Gravenettes, $15, $13.50 and $12 Values for **$9.75**

Rogers-Peet & Co. and Hart, Schaffner & Marx $25, $22 and $20 Suits at One Price, Tomorrow **$18.75**

# NEWS OF THE NORTHWEST

MINNESOTA

## TWO LITTLE ONES BURN

### Home of Farmer in Marshall County Destroyed by Fire.

### Father and Mother Absent When the Fire Started.

Esplee, Minn., July 10.—(Special to The Herald.)—A distressing tragedy at the home of a farmer by the name of Kjevle, living near here, has cast a gloom over Eastern Marshall county. The Kjevle home was destroyed by fire and two children, aged about 5 and 7 years perished in the flames.

A third child was rescued from among the bedclothes in which it was sleeping in time to save its life, although it was nearly smothered by the smoke.

The two older children had managed to crawl to the floor, but they were burned to death, their little bodies being horribly charred.

When the fire started the parents were at the barn doing the morning's milking and reached the house too late to help any but the youngest child.

All of the family's household goods, together with $40 in money, were destroyed by the fire, which is believed to have originated from a stroke of lightning.

## LAKE MELISSA GIVES UP DEAD

### Bodies of Vincent Vidger and Ruth Staake Are Found.

Detroit City, Minn., July 10.—(Special to The Herald.)—Lake Melissa has given up its dead. Word has been received from Shoreham on Lake Melissa that the bodies of Vincent Vidger of Fargo and Ruth Staake of Moorhead who were drowned a few days ago while canoeing on the lake, have been recovered after extensive dragging of the lake bed. The search for their bodies had been unusually long and fear began to be expressed that they might never be recovered.

Both of the victims were popular young people in their respective home town and the tragic deaths caused general gloom in Fargo and Moorhead.

## FISHING FOR SNAKES.

### Novel Sport of Minnesota Man at Underwood, N. D.

Fergus Falls, Minn., July 10.—John Hall, who recently went to Underwood, N. D., from the eastern part of this county, writes of a new form of sport that prevails there. Ordinary fishing is tame in comparison:

"When I arrived here I spent some time hauling coal, and on my first trip to the mine, the miner asked me if I had seen his pets, and on being told I had not, took me over to where he had piled up a big pile of bull snakes. One measured five feet six inches in length. In the next three days he got ten more. He would catch them with a hook he had made for the purpose. The snakes would come out of the cracks in the coal, and he would take his hook and nab them. The coal mines are on the banks of the Missouri river."

## BAD FOR OATS.

### Small Bug Said to be Playing Havoc in Olmstead County.

Rochester, Minn., July 10.—Oats in this county are feared to be doomed. The fields are turning yellow. Havoc is ebing worked by a small bug which has a light green body, black legs, two long hours and two stub tails. The insects cover the stalks of oats.

John Peck and C. Van Campen of the Northwestern railway have been carrying on investigations and say there will be no oat crop here this year. Barley is affected some and the insect has been found on corn.

If corn and oats are both infected the farmers will plow up their fields and plant millet to prevent a fodder famine. Specimens of the bugs were sent today to the state entomologist and developments are anxiously awaited.

## BEMIDJI BOYS ARE CERTAINLY PATRIOTIC.

Bemidji, Minn., July 10.—(Special to The Herald.)—That Bemidji is one of the best recruiting stations for the United States army in Minnesota is recognized by army officials.

Since July 4, Private Davis, who is after recruits, secured ten applicants for service, and Lieut. O. H. Dockery of Duluth arrived in the city Monday night for the purpose of examining them.

The ten who made application were C. B. Abels, Steve Eadanke, Dale J. Baty, E. Christianson, W. A. Grother, A. Lauzon, G. Naglind, I. F. Neumiller, B. Redel and T. Klachey.

All but one were accepted and sworn into the service. Klachey was rejected.

## LEG SAWED OFF.

### Barney Bailey's Tough Experience in East Grand Forks.

East Grand Forks, Minn., July 10.—(Special to The Herald.)—Barney Bailey, employed in a lumber mill here, had a terrible experience yesterday while at work around the jump saw. His foot came in contact with the saw and his left leg was in some manner severed midway up to the knee. A surgeon at Grand Forks completed the amputation and it is expected he will recover.

MINNESOTA

## LOOKING OVER FINE TIMBER

### Messrs. Andrews and Green Gathering Some Data.

Bemidji, Minn., July 10.—(Special to The Herald.)—Gen. C. C. Andrews and Prof. Green, professor of forestry at the University of Minnesota, will make a visit to several points along Red Lake, where there are exceptionally fine bodies of standing pine timber, for the purpose of securing data relative thereto and also to note what, if any, danger there is from possible fire destroying the timber in that north country.

Gen. Andrews and Prof. Green spent Sunday in Bemidji and left that night for the Red Lake agency, from which place they will be taken by boat to the various points which they desire to visit, among which is Cross Lake Indian school, located on the narrows between upper and lower Red lakes.

Both will spend Thursday afternoon and night in this city, and a meeting will be held for the purpose of discussing methods of getting better roads from this city to the Itasca state park.

## ENGINE HITS COW, WRECK IS RESULT

### Fireman Vance Killed and Engineer Hamilton Badly Scalded.

International Falls, Minn., July 10.—(Special to The Herald.)—Saturday night the eastbound passenger train of the Canadian Northern railroad was wrecked at Sleeman's siding, six miles east of Rainy River, Ont. Fireman Vance died as a result of the injuries sustained, while Engineer Hamilton was badly scalded and is not expected to recover.

The wreck was caused by striking a cow on the track, which derailed the engine and two coaches and baggage car. The fireman and engineer were pinioned between the wrecked engine and the tender and were exposed to the escaping steam and hot water from the engine.

## POISONED TURTLE MEAT KILLS SEVERAL CANINES.

Pine River, Minn., July 10.—(Special to The Herald.)—Several dogs are dead here as a result of some unprincipled person who the first of the week scattered over the streets strychnine-poisoned turtle meat. Seven dogs picked up the poisoned stuff but prompt efforts saved three. Dog owners have either shut up or muzzled their dogs, and it is not expected any more valuable animals will be added to the death list. If the person who did the evil is ever found out he will be summarily dealt with.

## MINNESOTA IN BRIEF

Winona—The flouring mill at Sugar Loaf was entered by burglars and $32 taken from the cash drawer. The safe was not touched.

Hastings—David L. Thompson, a prominent grain dealer, has been taken to the Rochester asylum, having been committed by Judge T. P. Moran. He is 59 years old and has a wife and family.

Wadena—Jacob Hill, a Finnish farmer of Red Eye township, was found dead on the Great Northern track about a mile north of Sebeka. He was struck by a logging train while intoxicated. Both legs were cut off and he was badly hurt about the head.

St. Paul—George F. Martin, who until two years ago was employed in the general offices of the Northern Pacific, died Saturday evening at Denver. His mother and several members of his family were at his bedside. He is survived by his parents, one brother and four sisters. His father is in business at 179 East Eighth street. Mr. Martin was 24 years of age.

Albany—The 5-year-old son of Mr. and Mrs. Anton Drimel of this place, was accidentally shot in the forehead on Sunday by his playmate, George Newirth. The young boys were playing with a 22-caliber revolver which they thought was not loaded. The bullet pierced the skull just above the right eye.

Little Falls—The state supreme court has sustained the verdict of the Morrison county jury in giving August Samuelson $3,300 damages for injuries received while employed in the mill of the Hennepin Paper company, in this city. The suit was for $10,000 and was tried at the fall term of the district court in 1906. Samuelson was hurt about two years ago, and had one arm rendered permanently useless from the accident.

Moorhead—The funeral of Sam Zebley for many years a member of the Eagle Hose company, who died Sunday, was held Tuesday afternoon from the hose house. The dead man was 43 years old and leaves a wife and four children in Denver, Colo. He died of Bright's disease.

Grand Marias—Mrs. Soderberg of Maple Hill lost a cow last week, and a heifer belonging to Charles Anderson died suddenly a day or two ago. There is an epidemic among the cattle on the hill, several other cattle having been suddenly sickened lately with symptoms of poisoning.

Glyndon—Mrs. Anna E. Webb, wife of County Commissioner Webb of Clay county, died Sunday and was buried Tuesday afternoon from the home. She was sixty years old and had resided here twenty-nine years. Her husband, three daughters and two sons survive.

International Falls—Robert Plant was brought before Judge Welsh of the municipal court Friday, and bound over to await the action of the grand jury of this county in October, on the charge of robbery in the third degree. He was taken to Bemidji to jail for safe keeping, by Deputy Sheriff Thomas Bailey.

Fergus Falls—The Otter Tail Power company, a local company formed for the purpose of improving the water powers in this locality, has incorporated here with a capitalization of $100,000, and will begin work on the largest dam in this part of the state immediately.

Thousands of people are daily suffering with kidney and bladder troubles—dangerous ailments that should be checked promptly. DeWitt's Kidney and Bladder Pills are the best remedy for backache, weak kidneys, inflammation of the bladder. Sold by all druggists.

WISCONSIN

## BRIGHT FOR WASHBURN

### Northern Pacific is Planning Extensive Improvements There.

### New Station and Docks and Elevators Are Expected.

Washburn, Wis., July 10.—(Special to The Herald.)—The citizens are elated over the bright prospects of the Northern Pacific Railway company making extensive improvements in this city in the near future.

At the request of one of the head officials of the company a special meeting of the Washburn Comercial club was held to appoint committees to win the consent of propertyholders on Omaha street to allow the Northern Pacific to use the street as a right-of-way. The company proposes to build a large new combined station and freight house just at the foot of Second avenue.

Officials of the road will visit the city shortly and it is said they are planning on building new coal docks and elevators.

## WISCONSIN IN BRIEF

Rhinelander—Chris Anderson, aged 70 years, was run over and instantly killed by a Soo switch engine today in the company's yards, while he was working on the track. He was a county charge.

Menomonie—A summer school of manual training and domestic economy will open here on July 22 for a five weeks' session, under the faculty of the Stout Manual Training school.

Chippewa Falls—After he had carefully written his will with indelible pencil upon the stock of a whip whittled for the purpose, Frank Vanish, a well known farmer, near Cadott, pointed a shotgun at his heart, fired, and instantly expired. Vanish was well to do and no cause for his suicide is known.

Oshkosh, Wis.—Miss Sarah Ellsworth, a pioneer teacher of Oshkosh, died Sunday, at the age of 64 years. She had taught in the Oshkosh public schools for forty years and was a member of the high school faculty for the last thirty-five years.

Ashland—J. A. Cobb has gone to Waupun, where he has accepted a fine position in the civil service. He has been appointed the superintendent of the state prison trade shops in that place. Mr. Cobb's family will remain in the city. Mr. Cobb making this place his home for the present.

Miss Lena Roy, formerly a resident of this city, but now of Spokane, Wash., and J. A. Gorham of that place were married in that city on the 3rd of July. Miss Roy is well and favorably known in this city.

Eau Claire—Misses Anna and Martha Johnson left Tuesday for Spokane, Yellowstone park, Butte, Mont., and other points of interest in the West. They expect to spend five or six weeks on this vacation trip.

## CANT FIND THACE.

### He is Wanted at Akeley to Search for His Mother.

Bemidji, July 10.—(Special to The Herald.)—Chief of Police Knox has received a telephone message from Akeley, requesting information as to the whereabouts of D. M. Thace, who is believed to have been in Bemidji recently.

The message stated that Thace's mother has been missing for more than a week past, and his services are requested to join in the search for the missing woman.

Chief Knox has made diligent search and inquiry, but has found no trace of Thace.

## SEVENTEEN HORSES, FOUR COWS KILLED.

Ulen, Minn., July 10.—(Special to The Herald.)—During a terrific thunder storm two days ago, lightning struck the barn of N. Wiger killing seventeen horses and four cows and setting fire to the building, which was destroyed. A stallion, which was also in the building, broke loose and escaped. The loss exceeds $5,000, with only about $1,000 insurance.

## BAPTISM RIVER FOLK HAVE A MERRY TIME.

Baptism River, Minn., July 7.—(Special to The Herald.)—At the home of Peter Pytte on the Fourth of July there was a merry time. There was fishing in a nearby stream and a dance, the music being furnished by Miss Louise Prosser and Marion Saxon.

From Duluth the following were present: Mr. and Mrs. John Prosser and Mr. Prosser, mother and daughter; Miss Louise Prosser and Miss Emma Gear; from Two Harbors, Mr. Brun; from Crystal Bay, Mr. and Mrs. Marion Saxon and daughter, Fern, Mrs. Andrew Houle and two sons and one daughter; Mr. and Mrs. T. Hawkins and William and Frank Cabel and Mr. Cordle, Mr. Arthur Perkins and Mrs. Phillips Alden.

**FOR SALE**
**Lumber, Lath & Shingles**
**J. D. Howard & Co.**
216 W. Superior St.

**Bitter Root Land**
Five acres pay $5 per day. Ten acres pay $10 per day. Particulars
KNUDSEN-FERGUSON FRUIT CO.,
220 West Michigan Street.

UPPER MICHIGAN

## HAIL TOUGH ON FARMERS

### Marquette County Crops Were Hit Hard by Icy Pellets.

### Garden Truck and Other Products Sustained Heavy Damage.

Marquette, Mich., July 10.—(Special to The Herald.)—From the agricultural communities around here word is being received of the damage wrought by the recent hail storm which is said to have been the worst in years in Marquette county.

The icy bombardament was light and of short duration in the city, but it appears to have been terrific in the country districts. John Dexter, a farmer at Cascade Junction, reports that practically his entire crop of strawberries, lettuce, peas and cabbage was destroyed. The hail came down with great force for nearly an hour. Some of the stones Dexter says, were almost the size of small hen's eggs. He expected to have a yield of 100 bushels of strawberries, and he had two acres of cabbage plants in the ground. He estimates his loss of $1,000. Dexter reports that the crops of other farmers were similarly badly damaged. Like havoc was wrought in Marquette township. Tomato plants killed. Complaints of injury to crops comes also from Sands township. Out beyond Forrestville the hail fell in such large quantities that it did not melt for twenty-four hours. Near Munising, in Alger county, the same evening, frost fully an eighth of an inch thick was experienced, and ice formed in still bodies of water.

## TO INVITE MANY.

### Escanaba Knights of Columbus to Take in Large Class.

Escanaba, Mich., July 10.—Sunday, July 14, will be a red letter day in the history of Escanaba Council Knights of Columbus, for on that day a class of about 100 will be initiated into the order. The members of the council are making elaborate preparations for the event and invitations have been extended to the councils of Marquette, Menominee, Calumet, Sault Ste. Marie, Green Bay, Marinette, Hancock and Sheboygan to be there for the occasion. It is expected that large delegations will attend from each of the councils invited.

The Escanaba council has a membership at present of 380 and when the new class is received its membership will be very close to 500. The Knights of Columbus is one of the most representative Catholic organizations in existence, and its membership requirements are indicative of the high principles upon which the order is founded.

## BOY CUT IN TWO.

### Tried to Cross in Front of Train at Ishpeming.

Marquette, Mich., July 10.—Special to The Herald.)—E. E. Ellsworth, wanted at Kenosha, Wis., on a charge of forgery, has been arrested here. He will fight extradition.

While attempting to cross in front of an ore train at Ishpeming last night, Segard Eckoff, aged 12, was cut in twain.

## PENINSULA BRIEFS

Hancock—M. J. Walsh, for four years principal of the Hancock high school has been taken to the St. Joseph's hospital suffering from appendicitis.

Calumet—Attorney O. J. Larson is busy at the present time making arrangements to leave for Duluth. His business in Calumet is being closed as rapidly as possible and he expects to be able to make the transfer to Duluth some time this month.

Cecil Hocking of Duluth has returned to his home after visiting with friends and relatives in this city. Mr. Hocking was formerly connected with the W. J. Bloy furniture house.

## STATE RIGHTS GIVEN A BLOW

### Judge Lochren Holds Attorney General Must be Included in Case.

St. Paul, July 10.—State rights received a blow when Judge William Lochren in the United States circuit court yesterday delivered an opinion from the bench in the state commodity freight rates cases, which he held that if an injunction is issued on the showing to be made by the railroads, such injunction must include the attorney general among the defendants enjoined; that the attorney general is not exempt because of the office he holds, and on the ground pleaded that he is actually the state and accordingly cannot be sued under the provisions of the eleventh amendment to the federal constitution.

The opinion delivered immediately on conclusion of the arguments was unexpected because of the large number of authorities which had been cited to support the arguments of the attorneys of all the contending factions and which it was believed the court would necessarily have to take some time to review.

After rendering his opinion, on request of the attorneys for the stockholders and complainants, and with consent of the attorney general, further proceedings were continued till next Tuesday to permit the complainants to prepare a number of additional affidavits tending to prove that the new passenger and freight rates enacted by the last Minnesota legislature are confiscatory.

DAKOTAS

## GIRLS WILL RIDE RACE

### Novel Event is Being Planned for North Dakota State Fair.

### Damsels Will Ride in Relay During the Meeting.

Grand Forks, N. D., July 10.—(Special to The Herald.)—One of the novel features in the way of racing planned for the North Dakota state fair here this month will be a ladies' relay race, something that has been very popular at the Minnesota, Montana and other state fairs for years.

The relay races will be run every day of the big state fair. Three Montana girls start in the event. At each mile they go into a shute, the rider jumping to another mount, and continuing on the race. The three girls are expert riders, while their horses are some of the best on the track. Nine of the horses ridden can trip off a mile in 50 flat, while the other horses are also very speedy.

The riders have been brought up on the Montana ranges, and one of them with her sister has been engaged in past years in taming horses. The mother of one of the girls accompanied the trio from place to place.

The work of training for the big event has been done on the Hamline track (the Minnesota state fair.) For the last three years the relay race has been a feature of the Minnesota state fair, and President Nelson and Secretary Randall of that exposition say that the act is one of the best ever put on. It is exciting all the way through, especially at the time of making a change from one horse to another. Occasionally the thoroughbreds ridden by the girls prance around, making it almost impossible for the girls to mount.

Walter Wilmot, who will be remembered by old timers here, is the manager of the relay race event. Mr. Wilmot was, about twenty years ago, a well known ball player of Grand Forks and Valley City.

The shutes are to be placed directly in front of the grand stand, where the changing of horses can be plainly seen. All in all, the act is one of the most sensational and exciting ever seen.

## DAKOTAS IN BRIEF

Minot, N. D.—The department store of J. J. Kevin was broken into Sunday night and $3,000 worth of silks taken away. The robbers broke in a back window and carried away the plunder in seven new suit cases, also stolen from the store. Many people heard the noise but thought nothing of it.

Larimore, N. D.—Allen Buyere fell into the cab window of an engine in the Great Northern round house here and cut two tendens and an artery in his wrist.

Jamestown, N. D.—That winter wheat can be grown successfully in North Dakota has been demonstrated by Frederick Nichols, who has a small field of grain in his farm near Ypsilanti. The grain was seeded last August and today the crop is the most promising as to advancement and prospective yield of any in the vicinity.

Cavalier, N. D.—Twelve days ago D. K. McKenzie left here on the morning train and since that time nothing has been heard or seen of him. Considerable concern is felt by his friends and relatives.

Grand Forks, N. D.—M. Stanchfield left Monday for Duluth and from there will go via the great lakes to Buffalo, New York and thence to Philadelphia, where he will represent the local lodge of Elks at the national convention of the order to be held in the Quaker City on July 15, 16, 17 and 18.

Sioux Falls.—Something of a sensation was created in local farm machinery circles by the arrest of Lloyd J. Aldrich on the charge of embezzlement, preferred by Sheriff E. I. Murphy of Guthrie, Okla., who came to Sioux Falls for the purpose of securing his man.

Grand Forks, N. D.—The local office of the Wisconsin Grain Commission company was closed Saturday night and has been closed since. It is stated that the company's offices throughout the Northwest are closed, this action being taken as a result of the suit pending in the Minneapolis courts.

Rapid City, S. D.—Mrs. J. H. Kinzer, who came to the Black Hills in 1876, and is one of the few women among the old timers of the Hills, is dead at her husband's ranch near this city. She was one of the best known pioneer women in the Black Hills.

## FIERCE WIND IN KENTUCKY

### One Man Killed and Several Injured at Louisville.

Louisville, Ky., July 10.—A terrific wind storm that burst upon this city shortly before 5 o'clock yesterday afternoon brought death to one man and injury to several other persons.

The man killed was Frank H. Lehmann, an employe of the National Casket company, who was crushed by a falling cornice. The property loss is roughly estimated at a quarter of a million dollars.

Many horses and mules were killed. Outbuildings were unroofed, smaller structures were blown down, and unprecedented damage done to shade trees all over the city. The records of the weather bureau show that the maximum velocity of the wind was 68 miles an hour, and the wind blew at the rate of 60 miles for fifteen minutes. Several streets are impassable for blocks. Street car service was suspended for several hours.

Both telephone companies report a serious interruption to their service.

No advices have been received from the surrounding country. Jeffersonville, Ind., across the river, escaped the full force of the storm, but the damage to property in New Albany is estimated at $50,000, the heaviest loss being sustained by the Ohio Falls Iron company. Three churches and one school house were unroofed in New Albany.

## THIRTY-FIVE HOUSES SOLD.

### Buildings on Part of Wisconsin Central Right-of-Way Auctioned Off.

Thirty-five houses on the Wisconsin Central right of way in the West end were sold at auction by the road yesterday, in order to make room for its tracks, soon to be laid. The buildings were located between Thirty-ninth and Fourteenth avenues west, and the total receipts of the sale were $9,472.50.

The auctioneer was W. D. Gordon, and he led the crowd which attended the sale down the line of the right of way, disposing of each building put up, as fast as possible. The highest price paid for one building was $1,000, by S. S. Aulteschuel for a dwelling at 3813 Oneota street.

J. M. Johnson & Sons' feed store and several other large buildings in the district traversed by the auctioneer were not put up yesterday.

## ELEVATOR MEN TO FIGHT THE FARMERS.

Des Moines, Iowa, July 10.—The Iowa Grain Dealers association in convention yesterday gave notice of war to a finish on farmers' co-operative elevator concerns throughout Iowa. There has been bad feeling between what is known as the "regular" elevator men and those who have maintained independent elevators, but now the contest has reached a crucial point. It is probable that the first step to be taken against the co-operatives is to prosecute them for alleged violations of the new Stillman law, an Iowa statute that prohibits combinations and working agreements among elevator men.

Baby won't suffer five minutes with croup if you apply Dr. Thomas' Electric Oil at once. It acts like magic.

OIL TANK BURNING.

Houston, Texas, July 10.—A tank of oil containing 100,000 gallons, owned by the Security Oil company, at Gladys Field, near Beaumont, caught fire from sparks yesterday afternoon and is still burning. Six other tanks in close proximity are in danger.

There is little hope of stopping the fire and the loss will be heavy.

**Johnson & Moe**
The West End Big Department Store

**Cool and Comfortable Summer Garments on Sale Thursday**

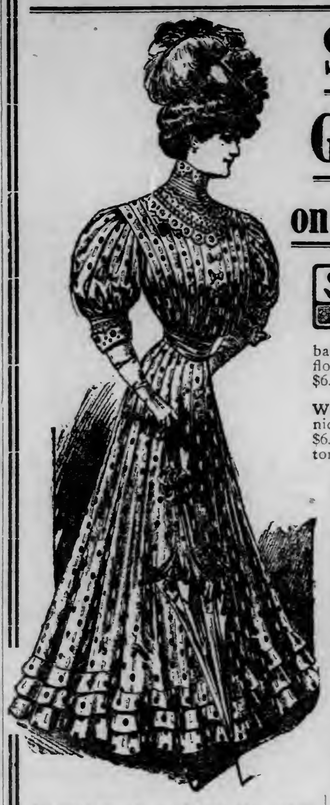

SHIRT WAIST SUITS, in pretty batistes—dots, checks and figures—waists with fancy tucked front and back, skirts made full, with wide flounce, splendid $6.50 value, at each.. **$4.98**

WHITE LINEN SUITS, waists nicely pleated, skirts made plain, $6.00 regular value, tomorrow's sale at.. **$3.98**

LADIES' AND MISSES' JUMPER SUITS, made up in different stylish wash goods, in stripes and plain colors, regular price $5.98, at.... **$3.98**

OUR $3.98 LINEN FINISHED SKIRTS, elegantly made up from good, firm material with embroidered panels and cluster pleats, very fine garments, reduced for Thursday's selling to..... **$2.95**

OUR $2.25 LINEN FINISHED SKIRTS, (should have been marked $2.50—they are worth it) made similar to those described above, will be put on sale Thursday.... **$1.79**

SOME $1.25 AND $1.50 LINEN FINISH SKIRTS—very good garments in spite of their low price, on sale Thursday, each.. **98c**

**We have several extra good shirt waist bargains**—Here is one that is proving immensely popular. Lawn waists in a great variety of fancy embroidered and lace inserted fronts; regular selling price $1.50. Thursday at, each, **98c.**

**Better Waists**—Worth to $3.98. On sale tomorrow at **$1.98.**

**$25 Women's Tailored Suits, Choice $10**

This includes the light colored Eton Suits of grey panamas—in plain and plaids, shepherd's checks, etc.—fine braid and taffeta silk trimmed jackets, silk lined, same as we have sold previously at $20 and $25.00. Those prices were very reasonable—$5.00 to $8.00 lower than most stores had them—but we want to make a quick clearance now when purchasers may still have a long time in which to wear them. It's a most extraordinary offer.

**BACKACHE AND DESPONDENCY**

MISS LENA NAGEL

Are both symptoms of organic derangement, and nature's warning to women of a trouble which will sooner or later declare itself.

How often do we hear women say, "It seems as though my back would break." Yet they continue to drag along and suffer with aches in the small of the back, pain low down in the side, dragging sensations, nervousness and no ambition.

They do not realize that the back is the main-spring of woman's organism and quickly indicates by aching a diseased condition of the feminine organs or kidneys, and that aches and pains will continue until the cause is removed.

**Lydia E. Pinkham's Vegetable Compound**

made from native roots and herbs has been for many years the **most successful remedy** in such cases. No other medicine has such a record of cures of feminine ills.

Miss Lena Nagel, of 117 Morgan St., Buffalo, N. Y., writes:— "I was completely worn out and on the verge of nervous prostration. My back ached all the time. I had dreadful periods of pain, was subject to fits of crying and extreme nervousness, and was always weak and tired. Lydia E. Pinkham's Vegetable Compound completely cured me."

Lydia E. Pinkham's Vegetable Compound cures Female Complaints, such as Backache, Falling and Displacements, and all Organic Diseases. Dissolves and expels Tumors at an early stage. It strengthens and tones the Stomach. Cures Headache and Indigestion and invigorates the whole feminine system.

**Mrs. Pinkham's Standing Invitation to Women**

Women suffering from any form of female weakness are invited to write Mrs. Pinkham, Lynn, Mass. Her advice is free.

# Van Camp's PORK AND BEANS

BAKED WITH TOMATO SAUCE

**Had Any Lately?**

Why not get some, and for a hurry-up dinner try this

MENU

Van Camp's Pork and Beans with Tomato Sauce
Olives Bread and Butter
Lettuce and Cucumber Salad
French Dressing
Date Minute Pudding Cake Coffee

Served cold in a rosette of cool, crisp lettuce, Van Camp's give appetite satisfaction—and they are *so* convenient.

When served hot, garnish with parsley. The refreshing green is an appetizing touch.

Van Camp's Beans are very appetizing when served with leg of lamb, parsley garnished; the French chef always thinks of the color scheme when planning his menu.

Whether your taste be Epicurean or just plain hungry, you will never forget the appetizing, nutty, perfectly baked flavor of Van Camp's Pork and Beans with Tomato Sauce; the beans themselves clean, perfect and whole; the piquant deliciousness of the rich Tomato Sauce—which only Van Camp's know how to make so good—and the succulent sweetness of the tender piece of young, rich, brown pork.

# GET VAN CAMP'S


## RUNYAN WAS A "GOOD THING"

### So Mrs. Carter Told Kirkstein, Who Has Been Arrested.

New York, July 10.—Late yesterday the police arrested Harry Kirkstein, a telegraph operator, 22 years old, on a charge of acting with Mrs. Laura Carter in receiving and disposing of $5,000 stolen from the Windsor Trust company by Chester B. Runyan.

Kirkstein was examined last night by Assistant District Attorney Corrigan. He said that he had lived with Mrs. Carter at a flat in West Sixty-sixth street about a year and a half.

On July 4, he said, Mrs. Carter telephoned him to meet her the next morning which he did. She told him, he said, that the "good thing" was Chester B. Runyan, the missing teller of the Windsor Trust company and that he had given here $5,000 which she had in her handbag. Kirkstein said he advised her to take the money to the Trust company and tell the officials where Runyan was. She replied, Kirkstein said, that she would return the money to Runyan and then give him up. He did not see the money and had no idea whether she returned it to Runyan.

## STAFF OF PUNCH

### Entertains Mark Twain at a Dinner at Famous Table.

London, July 10.—The staff of Punch entertained Samuel Clemens (Mark Twain) at dinner last night. The guests sat down at the famous dining room table that is carved all over with the initials of generations of the most famous of English writers. A pleasing incident of the evening was the presentation to Mr. Clemens by little girls of the framed original of a cartoon that recently appeared in Punch in which Punch is portrayed offering a toast to Mr. Clemens.

Mr. Clemens was the guest at luncheon at the house of commons yesterday afternoon. His host was Sir Benjamin Stone, member of the house for East Birmingham. Among those present were A. J. Balfour and Baron Komura, Japanese ambassador to Great Britain.

**The Charming Woman.**

is not necessarily one of perfect form and features. Many a plain woman who could never serve as an artist's model, possesses those rare qualities that all the world admires: neatness, clear eyes, clean smooth skin and that sprightliness of step and action that accompany good health. A physically weak woman is never attractive, not even to herself. Electric Bitters restore weak women, give strong nerves, bright eyes, smooth, velvety skin, beautiful complexion. Guaranteed at all druggists. 50c.

## CATTLE POST MORTEM QUESTION SETTLED.

Omaha, Neb., July 10.—The fight between the livestock exchange and the packers over the question of post mortem examinations of "she cattle" was settled yesterday afternoon.

At a meting of the livestock exchange the agreement drawn up at Chicago last week between the packers and the executive committee of the national livestock exchange was ratified with a few alterations, and a committee appointed to confer with the packers.

The latter took the amendments under consideration and yesterday afternoon announced to the committee that they would accept the amended agreement and prepare to buy "she" stock at once under its provisions.

### Annual Pilgrimage Excursion to Canada

Annual Pilgrimage to the Shrine of Ste. Anne de Beaupre, Quebec, will leave Duluth via the South Shore on July 20th, 21st, and 22nd. Round trip rate, $30. Good for stopover at Ottawa, Montreal and other intermediate points. Return limit August 31st. Through sleeping cars. For reservation apply to A. J. Perrin, 430 West Superior street, Duluth, Minn.


**EXCURSION RATES From Duluth and Superior**

| | |
|---|---|
| $59.90 | California and return daily to July 5. |
| $38.30 | Salt Lake City and return July 2 and 16. |
| $38.30 | El Paso, Texas, and return July 2 and 16. |
| $31.80 | Dallas, Austin and San Antonio, Texas, and return July 2 and 16. |
| $31.65 | Denver, Colorado Springs and Pueblo and return daily to September 30. |
| $30.10 | Deadwood and Lead, S. D., and return daily to September 30. |
| $50.00 | Portland, Or., via Denver and Salt Lake, and return via Seattle, daily to July 12. |
| $33.00 | Boston, New Haven, Portland, Me., and White Mountains, and return daily to Sept. 15. |
| $31.50 | Montreal, Syracuse, Utica and Albany and return daily to September 15. |
| $35.80 | Jamestown Exposition, Norfolk, Va., and return daily until November 30. |
| $47.40 | New York City and return via Jamestown Exposition daily until November 30. |

Also Excursion Rates to many other points in Arkansas, Oklahoma, Texas, Colorado, Arizona, New Mexico and the Black Hills, via the

**NORTH-WESTERN LINE**

Tickets to Norfolk, Va., and return for **Jamestown Exposition**, with choice of route one way via Boston and New York, Philadelphia, Baltimore and Washington will also be on sale every day at slightly higher rate than above.

For tickets and information, call on

**G. M. SMITH, Agent, 302 West Superior Street, Duluth,**
**H. R. GROCHAU, Agent, 815 Tower Avenue, Superior,**
**or address T. W. TEASDALE, Gen'l Passenger Agent, St. Paul.**


# ARE RUSHED WITH WORK

### Employes of Interstate Commerce Commission Are Kept Busy.

### Contracts by Uncle Sam for the Burial of Seamen.

FROM THE HERALD WASHINGTON BUREAU.

Washington, July 10.—(Special to The Herald.)—Never before since the interstate commerce commission was created a quarter of a century ago have the officials and employes been so crowded with work as they are at the present time. In other branches of the federal government, work is slacking off for the summer and clerks are taking their annual vacation by the score. But those employed in the department which looks after freight rates and railroad affairs generally, are compelled to work over-time instead. This is due to the fact that the new rate law is in full operation, and besides it has been found that a great many important contests of shippers against railroads depend upon the proper filing of all papers bearing upon the cases before the end of August.

During the past few days there have been enormous masses of documents carted into the offices of the commission. In one case alone, that of the Cattle Raisers' Association of Texas against various railway companies, the "exhibits" numbered many thousand papers, the total weight of which was upwards of 250 pounds. There have been so many of these big cases against the railroads to occupy the attention of the commission and its employes that no time has yet been found to take up the questions relating to fair and equitable rates charged by the express and sleeping car companies. But as soon as those corporations have had time to prepare and file their schedules of tariffs it is likely that something will be "heard to drop."

Everyone who does business with the express and sleeping car corporations appears to have a grievance which he will air as soon as the commission is ready. It is very well understood that there is nothing fair or equitable about the rates charged by the express companies, and the fact that one of those corporations has recently paid a dividend of 200 per cent to its stockholders is evidence in itself that congress acted none too soon in giving the interstate commerce commission jurisdiction over the express rates. The trouble is, however, that the small shipper is the greatest sufferer. He is overcharged on every possible occasion, and the companies seem to conduct their business upon the theory that the man who is overcharged a fraction of a dollar has neither the time nor the means to take the necessary steps to secure redress. Every express company in the country makes special rates to certain favored shippers, and it is this discrimination which will first receive the attention of the commission. Some of these unfair rates have already been called to the attention of the commission unofficially. A case in point is that of a gentleman of this city who last week received a small parcel by express from New York. It had been dispatched by a firm having a special contract with the express company, which prepaid the charges to Washington. Those charges were 15 cents. The recipient carried the package in a trunk to a small town in the interior of the state, and from there shipped it to a point twelve miles distant. He was compelled to pay 30 cents this time, or exactly twice as much for transporting a package a distance of twelve miles as the more fortunate firm in New York paid for the transport of the same package 236 miles, or nearly twenty times as far.

This is only an insignificant incident, but the commission is determined that inequalities of this character shall be corrected and it is also equally determined that the sleeping car companies shall revise their rates so as to assure the traveling public equal charges for equal services, which it is not the practice of the companies to accord its patrons at present.

* * *

If you are a sailor sailing under the Stars and Stripes and happen to die anywhere in the United States, Uncle Sam will bury you. But, if you are a "really truly" patriot you will naturally want to save as much expense as you can to your Uncle Samuel. With this end in view write the secretary of the treasury for a copy of Circular 26, Vol. 13, issued on Thursday, June 27, 1907. In looking through that pamphlet you will find that the great republic has made contracts in nearly every city on or near the sea-coast, the navigable rivers and the lakes of the country, for the care of the sick and disabled seamen as well as for the burial of those who die. Being anxious to save money for the government you will read with great interest the price list of funerals in these various cities. If you happen to have had at any time in the past, a friend who died while on a visit to Florida, you will perhaps recall that his surviving relative kicked like brindle steers over the alleged extortion of the undertakers in the cities of Florida. Under those circumstances you will nearly faint with astonishment to discover that the secretary of the treasury announces (with pardonable pride) that he has made a contract with "Charles A. Clark (incorporated), to provide for the burial of deceased patients at $5 each." Charles A. Clark, incorporated, is an undertaker or funeral director in Jacksonville. But it is not only in Jacksonville that Uncle Sam, in the person of "Jimmy" Reynolds, assistant secretary of the treasury, has made a corking good bargain. In Los Angeles, Cal., Pierce Bros. & Co. have contracted to bury deceased patients from the Marine hospital at $6.45 each. In Key West, Florida, B. P. Baker charges only 25 cents more than his fellow craftsman in Jacksonville. C. & W. Frazier of Manitoc, Wis., will look sad and do a decent job at $5, while the Hager Bros. Co. (limited), just a few miles away at Marquett, Mich., charge $8 per. In San Juan, P. R., Dordaly Mesa are under contract at $10 each. That is also the rate to be paid Conrad L. Hoska, whenever his melancholy services are called into requisition at Tacoma, Wash. Honolulu, H. I., seems to be one of the most expensive places under the jurisdiction of treasury department in which to die as it costs Uncle Sam $20 to bury a sailor in the Sandwich islands where H. H. Williams has the contract. The same rate prevails at Apalachicola, Fla., Beanfort, N. C.; Dubuque, Iowa; Green Bay, Wis., and Ponce, P. R. Thomas J. Creighton of Buffalo, N. Y., will perform the last sad rites for the moderate sum of $14. In Cincinnati, the rate is $16; in Duluth 18; in Detroit, $12; in Evansville, Ind., $11.75; in Galveston, Texas, $19.50; in Gloucester, Mass., $10, while in Mobile Ala., there must have been a lively scramble for the contract as it was finally awarded to Beronjon & Sands at the bargain counter rate of $12.69.

In all other cities and towns the rate ranges between $11 and $18.50. But the economical sailor about to take a trip to Davy Jones or the Sargossa sea has here presented to him sufficient data upon which to shape his course before weighing anchor for his burial trip on the River Styx, where Charon is the only pilot. If he edsires more details Assistant Secretary Reynolds will supply them upon application.

* * *

It really begins to look as though the folly of the early 60s, when some misguided, over-zealous patriot mutilated the government bridge across Cabin John Creek is to be corrected. When that bridge, which carries the water main from the falls of the Potomac to Washington was being constructed, Jefferson Davis was secretary of war. The fact that he held that portfolio and was in consequence the commanding officer of the United States army engineers, was duly recorded in the stone which was used for the record. But subsequently some one had the name of Jefferson Davis effaced after he went with state into the Confederacy. For years desultory efforts have been made to have the name of Davis restored. The fact that there is a vacant line in the record always attracts attention and every visitor to the bridge learns very quickly what that vacant line means. He is likely to remember Davis' name in connection with the structure far more clearly than he would if that name had been allowed to remain. But in any event Davis was the secretary of war during the construction of the bridge, and the record should be complete or it should be eliminated completely.

Recently the matter has been called forcibly to the attention of the president, and it is believed that as soon as he returns to his duties in Washington he will take steps to have the name restored. The matter apepars to be purely an executive function and if the president finds this to be the case he will simply direct that the stone be recut without going to congress for authority.


CARTER'S LITTLE LIVER PILLS.

Genuine Must Bear Fac-Simile Signature
Brent Good

REFUSE SUBSTITUTES.

**SICK HEADACHE**

CARTER'S LITTLE LIVER PILLS.

Positively cured by these Little Pills.

They also relieve Distress from Dyspepsia, Indigestion and Too Hearty Eating. A perfect remedy for Dizziness, Nausea, Drowsiness, Bad Taste in the Mouth, Coated Tongue, Pain in the Side, TORPID LIVER. They regulate the Bowels. Purely Vegetable.

SMALL PILL. SMALL DOSE. SMALL PRICE.

CARTER'S LITTLE LIVER PILLS.

Genuine Must Bear Fac-Simile Signature
Brent Good

REFUSE SUBSTITUTES.


# MUSIC AND THE DRAMA

## TONIGHT'S ATTRACTIONS.

LYCEUM—Mack-Leone Stock company in "The Christian."
BIJOU—Vaudeville.

## A FINE COMPANY.

### Surprisingly Good Production of "The Christian" by Mack-Leone Organization.

THE CAST.

Hon. John Storm.....Willard Mack
Lord Storm.....Francis Joyner
Horatio Drake.....Frank Tobin
Lord Robert Ure....Corwin Luskmore
Archdeacon Wealthy....Harry Joyner
Father Lamplough.....Frank Patton
Parson Quayle.....Edward Farrel
The "Faro King".....Al Leech
The Manager.....Frank Joyner
Brother Paul.....Franz Bernhard
Butler.....Harry Leone
Messenger.....Lewis Anthony
Mrs. Callender.....Clara R. Smith
Liza.....Marie Bonsall
Betty.....Bessie Sherwood
Polly Love.....Agnes Bilai
Glory Quayle.....Miss Maude Leone

The best theatrical organization coming under the classification of stock company that ever appeared in Duluth opened a long engagement at the Lyceum last evening. The Mack-Leone company in Hall Caine's "The Christian" was the attraction. Warm weather and the fact that these people are virtually unknown in Duluth, except by reputation from St. Paul, where they drew good houses, did not prevent a large summer-night audience gathering at the Lyceum last night. The production was entirely satisfactory in every way.

It was surprisingly good, in fact, for Duluth has had a surfeit of second-rate stock companies, and local theater-goers had about come to the conclusion that there was nothing good in this line that cared to risk a season here. All illusions in this direction are happily dispelled by the Mack-Leone organization. It is strictly first-class all the way through, and gives a finished performance. Last night being the first, there were necessarily, a few delays that will be overcome by this evening. The general excellence of the production as a whole led the audience to pass lightly over the one or two long intermissions, occasioned by the newness of everything.

The company must necessarily be one of exceptional merit to make good in such plays as it proposes to stage in Duluth. If "The Christian" is a fair sample of what is to follow, a long run in the Zenith City is assured. The people are ready enough to patronize good stock, and as soon as they learn it is really being offered them at the Lyceum, there will be no hesitation about attending. The cast last night was a strong one. Individually and collectively the work of the people on the stage was of a very high order.

Willard Mack appears as John Storm. His is a powerful interpretation of the part. So far as personal appearance goes, he easily answers all the requirements. Nothing is left to be desired in his acting. He reads his lines with a force and vigor that is convincing. His work is sincere, and carried out with a naturalness and intentness that cannot but have its effect upon the audience. Mr. Mack carried out the more critical scenes in "The Christian" with telling effect, and nothing was lacking at the critical moments.

Miss Maude Leone, as Glory Quayle, was given a fine reception. Miss Leone is pretty and graceful. Her acting is able and genuine, and her characterization of Glory Quayle is a noteworthy one. Hers is the kind of acting that satisfies and convinces the mind of the observer, while it also searches out his deepest feelings. Her treatment of the scenes is rational and highly effective.

The supporting company is excellent. All the parts are well taken. The production is well staged, well-acted and well received. Frank Tobin as Horatio Drake was very popular with the audience. He gave a sincere piece of acting that could hardly fail to leave an impression. Francis Joyner was satisfactory as Lord Storm. Corwin Luskmore filled the role of Lord Ure satisfactorily, and Harry Joyner did well in the character of Archdeacon Wealthy. Frank Patton gave a good account of himself as Father Lamplough and Edward Farrel, Al Leech, Frank Joyner, Franz Bernhard and the other men in the cast did good work.

Clara R. Smith did some clever acting in the part of Mrs. Callender, and made it a likeable character. Agnes Bilal offered a sufficiently pathetic figure as Dolly Love, and Bessie Sherwood answered the demands made upon her by the character of Betty.

"The Christian" will be the attraction the remainder of the week at the Lyceum, with matinees today and Saturday.

**Vaudeville at the Bijou.**

There is plenty of comedy in the vaudeville bill at the Bijou this week. Al H. Burton has some gags which he introduces in his monologue, and Bill Hall and Colburn have a laughable act which is called "The Swede and the Happy Gal." Two crowded houses greeted the vaudevillians last evening.

**White City Has Good Bill.**

That this week's bill of attractions at the White City is pleasing to the patrons of Duluth's popular amusement park is shown by the attendance yesterday afternoon and last evening. Owing to a slight accident to the balloon the ascension planned could not take place but the other open air shows were so good that the crowd took the matter good naturedly. La Mont's trained dogs, cats and monkeys give a performance that is one of the best things that the White City has yet had among its free attractions. The animals perform some clever and amazing tricks, the sensational part being the loop-the-loop by Dazo, the wire performance is also a good stunt.

# REAR VESTIBULE FOR SMOKERS

### Visitor Claims Duluth's Non-Smokers Are Too Selfish.

"Why don't the street railway company, which has been putting up fresh signs in its cars to regulate the habits of its patrons, make a rule prohibiting persons who are not smoking from standing on the rear platforms of the big cars?" asks A. R. Towgood of Chicago, who is spending a few days in Duluth on business.

"I haven't been in Duluth very long," continued Mr. Towgood to a Herald reporter yesterday, but I have noticed that as a rule the rear vestibules of the big street cars are crowded to suffocation because a lot of men who might as well ride inside and who are not smoking, are standing on the platform, taking up a lot of room and crowding those who stand there merely to finish a fresh, after dinner smoke.

"In most cities, where open cars are used, some of the seats—usually the rear ones—are alloted to smokers. In Duluth, one must stand up to smoke and then you are crowded to death because a lot of 'ringers' stand there when they should be inside.

"As long as the smokers have no place inside the car, why not let them have the rear vestibule and make those who are not smoking, step inside and relieve the congestion at the back part of the car?

"Going down town after their meals, many men like to smoke. They do not want to throw cigars away or let them go out when they step on the street car—nor should they. Personally, I smoke all of the time, and I have ridden on the street cars a great deal since I have been in Duluth—and I have noticed all of these things.

"Yesterday, I was standing on the platform of one of your large cars and it was crowded, yet half of those on the platform were not smoking. They had no business, whatever, riding there, for there were seats inside. If I had not been smoking, I should certainly have gone inside. But the conductor said nothing to the non-smokers, although there was such a mob standing there that a man was pushed so close to me that he burned my neck with his cigar.

"'The rear vestibule for smokers' is the text that I suggest for the next sign to be put in the street cars."

# ARE STRONG COMPETITORS

### Mackay Says Harmony Does Not Exist Between Telegraph Companies.

New York, July 10.—Clarence Mackay, president of the Postal Telegraph & Cable company, declared yesterday that "all this talk about the Western Union Telegraph company and the Postal Telegraph company working in harmony is nonsense." Mr. McKay's statement was made in comenting on the action of Attorney General W. S. Jackson of New York, who asked a justice of the New York supreme court to appoint a referee to secure evidence that the Western Union and Postal companies have formed a combination in restraint of competition.

Mr. MacKay said: "If two companies ever competed in the United States, these two telegraph companies are competing and always will be. At times the competition is fierce and bitter. Every merchant where we do business will bear witness to the truth of this statement. We are in litigation with the Western Union over railway rights of way. In fact the tremendous fight between the Pennsylvania Railway company and the Western Union was due solely to the fact that we got business away from the Western Union. The Western Union tries to exclude us from all union depots and have just succeeded in excluding us from the Birmingham union depot, which is perhaps the finest union depot in the country, and we intend to take into the courts to set aside the monopoly contract between the Birmingham union depot and the Western Union."

Mr. Mackay called attention to the cable to Cuba which the Postal is now laying, to the Atlantic cable and land lines, he says the company is about to construct through the Nevada gold fields to the Pacific coast, as evidence of that company competing with the Western Union. He added: "We are the only company that really ever did compete with the Western Union and succeed in doing so."


NORTHERN PACIFIC YELLOWSTONE PARK LINE

TWO DAYS OF

# Rowing Races

**Minnesota and Western Canada Rowing Association.**

**White Bear Lake, July 12-13, 1907.**

**(Reached by Suburban trains from St. Paul and Minneapolis.)**

Crack Canadian and American teams will compete in an attractive program of water sports. Races each afternoon and evening. Crews from Duluth, Winnipeg, Fort William, Port Arthur, Portland and St. Paul will contest for valuable prizes.

For fares and full information call on the local agent of the

**NORTHERN PACIFIC RAILWAY,**
**A. M. CLELAND, General Passenger Agent, ST. PAUL, MINN.**



"—gain the timely Inn," says Shakespeare, and we think the

# Hotel Belmont

NEW YORK

deserves this title

"Timely" it is—at the very doors of the Grand Central Station — with surface and elevated lines right at hand and a private passage to subway station for both express and local trains.

And "timely" it is—in that it furnishes the wealth of conveniences—the completeness of service—the satisfying environment which modern hotelcraft aims to attain.

STATISTICS

Cost of Hotel Belmont, $10,000,000.
Four years in building.
Highest type of fireproof construction.
Twenty-seven stories.
More than a thousand rooms.
Foundation of hotel on solid rock.
Nearly ten thousand tons of steel used.
System of ventilation by filtered air.
Automatic heat regulators.
Nine elevators.
All rooms equipped with private and long distance telephones.

The latest addition to the great hotels of the world. Opened May 8th, 1906.

RATES

Rooms without bath, $2.50 and upward
Rooms with bath, $3.50 and upward
Parlor, bedroom and bath, $10 and upward
We would welcome you here and try to make you look upon this hotel as your New York home

**The Hotel Belmont**
42nd Street and Park Avenue, New York City.
B. L. M. BATES, Managing Director.


## TO PAY COSTS.

### Private Hackmen Subscribing Funds for Appeal in Trespass Case.

Matt Miller, the hackman, who was fined by Judge Windom for trespass in driving upon the Northern Pacific dock at Seventh avenue west about a week ago, and at that time through his attorney signified his intention of carrying the test case into a higher court, still persists in this intention. The other hackmen and liverymen in the city are becoming interested in the case, as a reversal of Judge Windom's decision would be a material benefit to them, and subscription lists are being circulated among them to help Miller bear the expenses of an appeal.

The cause of the row is the privilege granted to the Board of Trade livery to carry the passengers from the steamers' landing on the dock by contract, other hackmen being ruled off the dock in order that passengers will not get into wrong hacks and have to pay a fare for transportation.

**Notice.**

Owing to dissolution of partnership, all parties owing Thomson & Dunlop are requested to settle at once, otherwise accounts will be placed in the hands of an attorney.

M. A. THOMSON,
Trustee.

**Moving Picture Shows.**

To the Editor of The Herald:

Duluth has seen fit to close saloons and dance halls on Sundays, but it allows an evil to exist which has ten times the power for immorality, namely moving picture shows. On Sunday, June 30, the Elco theater, at West Duluth, showed the Thaw-White tragedy, showed White in the act of drugging Miss Nesbit and placing her on a couch, hiding the same with a screen, and in every manner showed scenes which were suggestive in the extreme. It is a fact that every moving picture film made either depicts crime or nudeness, and they should not be permitted to run at all, especially on Sunday.

Milwaukee closed them altogether, and even Chicago prohibits robbery scenes and such reproductions as are seen in Duluth. This is a matter which the clergy and all clean-minded people should look into and use their influence with the council to suppress. Close the moving picture shows on Sunday.

Yours very truly R. W. WELLS.

Duluth, June 9.


# Uneeda Biscuit

A food to work on—
A food to smile on—
A food to sing on—

Energy and good-nature in every package.

The most nutritious wheat food.

5¢ *In moisture and dust proof packages.*

NATIONAL BISCUIT COMPANY

# SPORTING NEWS OF THE DAY

## SOX LOSE JOKE GAME

### Tredway is Wild and the Play Behind Him is Listless.

### Maroons Take Last of Series by 6 to 1 Score.

It was the rightful rulers against the pretenders yesterday, and the fittest survived. Score: Winnipeg, 6; Duluth, 1.

If the Sox continue to play ball as they did yesterday, all hopes players or fans may have entertained of nailing the rag to the pole in center field will soon banish into thin atmosphere. The 'Peggers made them look like bush leaguers on an off day. It was a farce, with the Sox filling all the comedy roles, and the Maroons as the matinee idols. There was nothing to it but Winnipeg, in field, at bat, on the bases and in the run column.

The Sox never did have a show. Tredway had all kinds of smoke and curves, but couldn't see the plate. He was wilder than a nor'easter on a rampage, and McGraw's growls were intended to indicate balls many more times than they were strikes. Seven on 1 took first base on blue tickets, and Chesty Cox, Tredway's favorite target for wild ones, was given one bump on the left wing. In addition, two wild pitches added to the brilliancy of the pyrotechnics.

Tredway might have held the score down at that. He bunched the results of bum flinging several times, and dropped into deep holes, but he showed gameness, and in two innings was just crawling over the edge to the surface again, when somebody fell down behind him. Livingston was the principal offender, but most of the poor play does not show in the score. All through the game the Sox played with a listlessness which would sit better on a washwoman after a hard day over the tub. The sentiments were lacking, and nobody wanted to take the initiative in injecting them into the Duluth side of the contest. Occasionally somebody rapped one out off Bushelman, but only six times did they drop safely, and the times were badly separated. They didn't seem to be able to hit them 'where they ain't," when there were men on bases, and the Maroons were camping in the right spot every time. In the fifth, Jimmy Leighty did connect beautifully. He rapped a drive to center field, which went by Terry on the bound, and counted for three sacks. Williams' bunt fell safely, and the Sox were saved from a shut-out.

In direct contrast to the work of the Sox was the quality of ball the 'Peggers exhibited to the disgusted fans. You must give it to Herr and his crew. They're ball players. They're in the game every minute, winning or losing. They take every chance in the field, at bat and on the bases. And they usually get away with the chances. There's no loafing when point is to be gained and they occupy the place at the head of the percentage column because the team is better than any other in the league right now. They outclassed the Sox yesterday and won on their merits.

Tredway started the fun in the second inning. Zeider walked and took third on Crisp's single. Crisp stole second and King fanned. Monroe ambled, filling the bases, with but one man out. Sensenback hit a grounder to Livingston and Zeider was picked at home. Bushelman whiffed and the slaughter was deferred. In the third, it came. Terry strolled and went down at second on Luderus' grounder to Williams. Cox was hit and a wild pitch sent both men ahead a sack. Zeider went out on a fly to Livingston. Crisp hit one at Livingston, who booted, Luderus and Cox scoring. King came to the front with a two sacker and Crisp registered. Monroe inked, but Sensenback whiffed.

In the fifth, slow fielding gave the Maroons two more. Zeider singled and stole second. Crisp dumped one and Williams ran over the ball, letting it go as a hit, Zeider taking third. Crisp swiped second and King hit to Livingston, Zeider dropping at the plate again. Crisp and Monroe started a double steal. Smith was slow making the short throw and on the return from Leighty, the ball hit Crisp and King took third. He scored on Monroe's grounder to Williams, who heaved low to Tracey. The next two men went down on flies.

The Sox saved themselves from a shut-out by grabbing one off in the ninth, but the Maroons got it back in the sixth on clean doubles by Terry and Cox. In the remaining three innings, the Maroons didn't try very hard and were let down without a hit or a run, though a couple of errors and a fine number of passes gave them bases.

The detailed score follows:

| WINNIPEG. | AB. | R. | H. | PO. | A. | E. |
|---|---|---|---|---|---|---|
| Terry, cf | 3 | 1 | 1 | 2 | 0 | 0 |
| Luderus, 1b | 5 | 1 | 0 | 9 | 1 | 1 |
| Cox, rf | 4 | 1 | 1 | 3 | 0 | 0 |
| Zeider, 3b | 4 | 0 | 1 | 1 | 1 | 0 |
| Crisp, c | 4 | 2 | 2 | 8 | 1 | 0 |
| King, 2b | 5 | 1 | 1 | 2 | 5 | 0 |
| Monroe, lf | 3 | 0 | 0 | 0 | 0 | 0 |
| Sensenback, ss | 4 | 0 | 0 | 1 | 1 | 0 |
| Bushelman, p | 3 | 0 | 1 | 1 | 1 | 0 |
| Totals | 35 | 6 | 7 | 27 | 10 | 1 |

| DULUTH. | AB. | R. | H. | PO. | A. | E. |
|---|---|---|---|---|---|---|
| Summers, cf | 4 | 0 | 0 | 1 | 0 | 0 |
| Tracey, lb | 3 | 0 | 1 | 8 | 0 | 0 |
| Livingston, 2b | 4 | 0 | 0 | 3 | 4 | 3 |
| Helding, lf | 4 | 0 | 1 | 4 | 0 | 0 |
| McCormick, rf | 4 | 0 | 1 | 0 | 0 | 0 |
| Leighty, ss | 4 | 1 | 1 | 3 | 4 | 0 |
| Williams, 3b | 4 | 0 | 1 | 1 | 3 | 1 |
| Smith, c | 3 | 0 | 1 | 3 | 0 | 0 |
| Tredway, p | 3 | 0 | 0 | 1 | 2 | 0 |
| Totals | 33 | 1 | 6 | 27 | 13 | 4 |

Score by innings:

| | | | | | | | | | | |
|---|---|---|---|---|---|---|---|---|---|---|
| Winnipeg | 0 | 0 | 3 | 0 | 2 | 1 | 0 | 0 | 0 | —6 |
| Duluth | 0 | 0 | 0 | 0 | 1 | 0 | 0 | 0 | 0 | —1 |

Summary: Earned runs—Winnipeg, 2; Duluth, 1. Two-base hits—King, Terry, Cox. Three-base hit—Leighty. Stolen bases—Zeider, King, Crisp (2). Bases on balls—Off Bushelman, 1; off Tredway, 7. Struck out—By Bushelman, 9; Tredway, 6. Hit by pitcher—Cox. Wild pitches—Tredway (2). Double plays—Williams to Tracey, Tredway to Leighty to Livingston. Left on bases—Winnipeg, 10; Duluth, 7. Time, 1:40. Umpire—McGraw. Attendance, 400.

## "NEAR UP" PICTURES OF THE "WHITE SOX"

LOUIS L. LIVINGSTON, THE SECOND BASEMAN.
He Has Been Fielding Well and Hitting the Ball This Year.

## BASEBALL

### N. C. C. League.

RESULTS YESTERDAY.

Winnipeg, 6; Duluth, 1.
Houghton, 9; Calumet, 1.

STANDING.

| | Played. | Won. | Lost. | Pct. |
|---|---|---|---|---|
| Winnipeg | 59 | 32 | 18 | .640 |
| Duluth | 52 | 26 | 26 | .500 |
| Houghton | 52 | 24 | 28 | .462 |
| Calumet | 62 | 21 | 31 | .404 |

### American League.

STANDING.

| | Played. | Won. | Lost. | Pct. |
|---|---|---|---|---|
| Chicago | 69 | 45 | 24 | .652 |
| Cleveland | 72 | 44 | 28 | .611 |
| Detroit | 67 | 38 | 29 | .567 |
| Philadelphia | 70 | 38 | 32 | .543 |
| New York | 67 | 32 | 34 | .493 |
| St. Louis | 73 | 30 | 43 | .411 |
| Boston | 69 | 26 | 43 | .377 |
| Washington | 65 | 23 | 42 | .354 |

CHICAGO, 5; PHILADELPHIA, 1.

Chicago, July 10.—Philadelphia could do nothing against White with men on bases yesterday, and Chicago won, 5 to 1. Umpire Sheridan put Hahn out of the game for throwing his bat down too vehemently after being called out on strikes in the third. The score:

| | | | | | | | | | R. | H. | E. |
|---|---|---|---|---|---|---|---|---|---|---|---|
| Chicago | 0 | 0 | 2 | 0 | 1 | 0 | 0 | 2 | x—5 | 8 | 0 |
| Philadelphia | 0 | 0 | 1 | 0 | 0 | 0 | 0 | 0 | —1 | 7 | 0 |

Batteries—White and McFarland; Partley and Powers. Umpire—Sheridan.

ST. LOUIS, 5; WASHINGTON, 1.

St. Louis, July 10.—St. Louis took the final game of the series from Washington yesterday, 5 to 4. Perrine was hit in the head in the second inning and required medical attention. Score:

| | | | | | | | | | R. | H. | E. |
|---|---|---|---|---|---|---|---|---|---|---|---|
| St. Louis | 2 | 0 | 0 | 0 | 1 | 0 | 2 | 0 | x—5 | 10 | 0 |
| Washington | 1 | 1 | 0 | 0 | 0 | 0 | 0 | 2 | —4 | 11 | 1 |

Batteries—Powell and Spencer and Buelow; Smith, Patten and Hayden. Umpire—Connolly.

BOSTON, 7; DETROIT, 3.

Detroit, Mich., July 10.—Except by the home run method, Schaefer and Cobb each getting a four-bagger, Detroit found it almost impossible to score on Tannehill. Eubank was ineffective, good fielding saving him a worse beating. Score:

| | | | | | | | | | | R. | H. | E. |
|---|---|---|---|---|---|---|---|---|---|---|---|---|
| Detroit | 0 | 0 | 0 | 0 | 1 | 0 | 1 | 1 | —3 | 8 | 2 |
| Boston | 2 | 0 | 0 | 0 | 0 | 3 | 1 | 1 | —7 | 15 | 0 |

Batteries—Eubanks, Willett, Donovan and Schmidt and Archer; Tannehill and Criger. Umpire—Stafford and Hurst.

NEW YORK, 3; CLEVELAND, 1.

Cleveland, Ohio, July 10.—New York broke even on the series with Cleveland by winning yesterday. Orth outpitched Rhoades, Cleveland scoring its only run on an error. Score:

| | | | | | | | | | | R. | H. | E. |
|---|---|---|---|---|---|---|---|---|---|---|---|---|
| Cleveland | 1 | 0 | 0 | 0 | 0 | 0 | 0 | 0 | 0 | —1 | 8 | 1 |
| New York | 1 | 0 | 0 | 0 | 0 | 1 | 0 | 1 | 0 | —3 | 13 | 2 |

Batteries—Rhoades and Clarke; Orth and Thomas. Umpires—O'Laughlin and Evans.

### National League.

STANDING.

| | Played. | Won. | Lost. | Pct. |
|---|---|---|---|---|
| Chicago | 72 | 55 | 17 | .764 |
| New York | 68 | 42 | 26 | .618 |
| Pittsburg | 69 | 42 | 27 | .609 |
| Philadelphia | 69 | 33 | 81 | .551 |
| Boston | 68 | 30 | 38 | .441 |
| Cincinnati | 72 | 30 | 42 | .417 |
| Brooklyn | 70 | 29 | 41 | .414 |
| St. Louis | 76 | 17 | 59 | .224 |

CHICAGO, 7; BROOKLYN, 1.

Brooklyn, July 10.—There was no disturbance during yesterday's game at Washington park, where the Chicago-Brooklyn teams played their fourth game of the present series, which will be concluded today. Manager-Captain Frank Chance, who flung back two of the empty bottles hurled from the bleechers during the final inning of Monday's game, was not present yesterday. Secretary H. Reidler of the National league, acting in the absence of President Pulliam, from the city, indefinitely suspended Chance, on the complaint of Umpire Emslie.

Chicago won by 7 to 1, Overall's pitching being too strong for the local team. Score:

| | | | | | | | | | | R. | H. | E. |
|---|---|---|---|---|---|---|---|---|---|---|---|---|
| Chicago | 0 | 0 | 4 | 3 | 0 | 0 | 0 | 0 | x—7 | 9 | 0 | |
| Brooklyn | 0 | 0 | 0 | 0 | 0 | 0 | 1 | 0 | —1 | 10 | 1 | |

Batteries—Overall and Kling; Bell and Ritter. Umpires—Carpenter and Emslie.

NEW YORK, 5-6; ST. LOUIS, 3-5.

New York, July 10.—New York took both games of yesterday's double-header from St. Louis by scores of 5 to 3 and 6 to 5. Mathewson, who pitched for the home team in the first game, was in good form, while Fromme was called upon to relieve Lush in the sixth inning. Scores:

| First game— | | | | | | | | | | R. | H. | E. |
|---|---|---|---|---|---|---|---|---|---|---|---|---|
| St. Louis | 0 | 1 | 0 | 0 | 2 | 0 | 0 | 0 | —3 | 5 | 5 | |
| New York | 1 | 0 | 0 | 2 | 1 | 1 | 0 | 0 | x—5 | 9 | 3 | |

Batteries—Fromme, Lush and Noonan; Mathewson and Bowerman. Umpires—Klem and Johnstone.

| Second game: | | | | | | | | | | R. | H. | E. |
|---|---|---|---|---|---|---|---|---|---|---|---|---|
| St. Louis | 0 | 0 | 2 | 0 | 0 | 0 | 2 | 1 | —5 | 10 | 4 | |
| New York | 4 | 0 | 0 | 0 | 0 | 0 | 2 | 0 | —6 | 6 | 4 | |

Batteries—Beebe and Marshall; McGinnity and Bowerman. Umpires—Klem and Johnstone.

PITTSBURG, 8-0; PHILADELPHIA, 4-2.

Philadelphia, July 10.—Pittsburg and Philadelphia split even in a double-header yesterday. The visitors won the first contest by hitting Sparks hard, while Brown held Pittsburg to three hits in the second game. Scores:

| First game— | | | | | | | | | | R. | H. | E. |
|---|---|---|---|---|---|---|---|---|---|---|---|---|
| Pittsburg | 1 | 0 | 0 | 2 | 0 | 2 | 1 | 1 | 1—8 | 13 | 0 | |
| Philadelphia | 0 | 1 | 1 | 2 | 0 | 0 | 0 | 0 | —4 | 9 | 4 | |

Batteries—Willis, Camnitz and Gibson; Sparks and Jacklitsch. Umpire—O'Day.

| Second game: | | | | | | | | | | R. | H. | E. |
|---|---|---|---|---|---|---|---|---|---|---|---|---|
| Pittsburg | 0 | 0 | 0 | 0 | 0 | 0 | 0 | 0 | —0 | 3 | 2 | |
| Philadelphia | 0 | 0 | 1 | 0 | 1 | 0 | 0 | 0 | x—2 | 4 | 1 | |

Batteries—Leifield and Phelps; Brown and Dooin. Umpire—O'Day.

BOSTON, 5; CINCINNATI, 1.

Boston, July 10.—In a disorderly game yesterday Boston defeated Cincinnati, 5 to 1. In the sixth inning Lobert claimed that Tenney interfered with his throw when the Cincinnati players sent the ball into the bleachers, netting the three runs. Lobert and Huggins argued the point with Umpire Rigler, who ended the debate by putting the protestants out of the game. Later a riot appeared possible when a spectator in one of the stands was arrested for refusing to give up the ball, which went foul. Tenney, who assisted the police to identify the culprit, was hooted and jeered by a disorderly element. Score:

| | | | | | | | | | | R. | H. | E. |
|---|---|---|---|---|---|---|---|---|---|---|---|---|
| Boston | 0 | 1 | 0 | 0 | 4 | 0 | 0 | x | —5 | 8 | 1 | |
| Cincinnati | 0 | 0 | 0 | 0 | 1 | 0 | 0 | 0 | —1 | 3 | 3 | |

Batteries—Dorner and Needham; Ewing and Schiel. Umpire—Rigler.

### American Association.

| | Played. | Won. | Lost. | Pct. |
|---|---|---|---|---|
| Toledo | 76 | 47 | 29 | .618 |
| Columbus | 73 | 44 | 29 | .603 |
| Minneapolis | 76 | 43 | 33 | .566 |
| Kansas City | 79 | 38 | 38 | .500 |
| Milwaukee | 78 | 36 | 42 | .462 |
| Louisville | 75 | 34 | 41 | .453 |
| Indianapolis | 81 | 33 | 48 | .407 |
| St. Paul | 77 | 31 | 46 | .403 |

INDIANAPOLIS, 7; MILWAUKEE, 1.

Milwaukee, July 10. — Indianapolis bunched its hits off Goodwin yesterday and won easily, 7 to 1. Kellum scattered the safeties of the home team. Score:

| | | | | | | | | | | R. | H. | E. |
|---|---|---|---|---|---|---|---|---|---|---|---|---|
| Milwaukee | 0 | 0 | 0 | 0 | 0 | 0 | 1 | 0 | 0 | —1 | 10 | 3 |
| Indianapolis | 0 | 0 | 0 | 2 | 3 | 0 | 2 | 0 | —7 | 10 | 0 | |

Batteries—Goodwin and Beville; Kellum and Livingston. Umpire—Egan.

KANSAS CITY, 7; COLUMBUS, 2.

Kansas City, July 10.—Kansas City won from Columbus yesterday through the perfect support given Egan, who was effective at critical stages. Hill's fielding was the feature. Score:

| | | | | | | | | | | R. | H. | E. |
|---|---|---|---|---|---|---|---|---|---|---|---|---|
| Kansas City | 1 | 0 | 0 | 2 | 0 | 0 | 0 | 4 | x—7 | 9 | 0 | |
| Columbus | 0 | 0 | 0 | 0 | 0 | 0 | 0 | 0 | 2—2 | 9 | 1 | |

Batteries—Egan and Sullivan; Wicker and Blue. Umpires—Hayes and Werden.

TOLEDO, 5; ST. PAUL, 4.

St. Paul, July 10—Barbeau's opportune hitting was largely responsible for St. Paul's defeat by Toledo yesterday in the first game of the series. Score:

| | | | | | | | | | | R. | H. | E. |
|---|---|---|---|---|---|---|---|---|---|---|---|---|
| St. Paul | 1 | 1 | 0 | 0 | 0 | 1 | 0 | 1 | —4 | 9 | 1 | |
| Toledo | 1 | 0 | 1 | 0 | 0 | 1 | 1 | 1 | x—5 | 13 | 4 | |

Batteries—Criss and Laughlin; Sutthoff and Land. Umpire—Kane.

MINNEAPOLIS, 8; LOUISVILLE, 7.

Minneapolis, July 10.—Both sides did sloppy fielding, but superiority in long hits enabled the locals to defeat Louisville yesterday by a score of 8 to 7. Catcher Peitz of Louisville will be out of the game for some time on account of a sore finger. Score:

| | | | | | | | | | | R. | H. | E. |
|---|---|---|---|---|---|---|---|---|---|---|---|---|
| Minneapolis | 2 | 0 | 0 | 0 | 0 | 5 | 1 | 0 | x—8 | 5 | 5 | |
| Louisville | 0 | 0 | 1 | 0 | 2 | 2 | 1 | 1 | 0—7 | 8 | 4 | |

Batteries—George Freeman and Graham; Frantz, Hughes and Peitz. Umpires—Kilroy, Durham and Kerwin.

## GLASS IS RADICAL

### Will Not Hesitate in Dealing With Rowdies.

### Suspension and Expulsion Are Weapons of President.

"The expulsion of Taylor from this league was but the first step in the abatement of the trouble which has been handicapping the teams since the beginning of the season," said President Glass to the Calumet News, "and the next step," he continued significantly, "will be a surprise to nearly everybody."

"Things are going to be right from now on if I have to make similar examples of the best players in the league The chronic trouble is going to be stamped out and at once. I have been all over the circuit," said the doctor, "and I am acquainted with the situation thoroughly and realize that the trouble which has been simmering almost constantly has well nigh killed the proposition and I feel that the baseball public in general will be with me in the reform which I am instituting. The public is going to be consulted in the administration of the affairs of the league and not the whims or prejudices of the players.

"The managers have agreed with me that decisive steps must be taken in the matter and I shall not rest now until all troubles are completely abated and the possibility of their recurrence is practically done away with. The game is going to be played right or not at all."

President Glass stated that the suspension of Sundheim was not merited and that was the cause of his reinstatement. The action so far was not taken hastily, but was after thorough inquiries at every point in the circuit.

## CULLED FROM THE SCORE BOOK

We dropped four of seven.

• • •

And there are eight games coming.

• • •

Yesterday's defeat wasn't due to hard luck.

• • •

It was just punk baseball in every department.

• • •

But they must take a brace soon and let us hope.

• • •

Tredway certainly is a wild one. He had Smith jumping to get near his swift ones yesterday.

• • •

Livingston had a bad day yesterday. His eyes were in poor shape and he had three disastrous boobies. He couldn't hit the ball either.

• • •

McCormick appears to be coming back. He had two hits Monday and one yesterday. Every time up yesterday he hit the ball hard, and only good fielding cut him off from two more safe ones.

• • •

Leighty's three-bagger was a beautiful hit. It came with nobody on the sacks, but Williams' safe dink made it count in the run column.

• • •

Helding is playing a beautiful left field. He grabbed off a couple of hard chances and handles himself nicely at the bat. He's a good man to have on a team, as he can play anywhere but in the box.

• • •

It was Josie Krick's turn to pitch yesterday, but the smiling boy was sick and didn't work. He went to Winnipeg with the team and will probably get in the game there.

• • •

While the Houghton and Calumet teams are tearing into each other. It's up to the Sox to hold their own with the Maroons. It wouldn't take many games to put the Giants over the Sox, and Calumet can't do much with Solbraa's men.

• • •

Today is an off day for Duluth and Winnipeg, and they will open in the Canadian city tomorrow. The Giants and Aristocrats play at Houghton.

## GIANTS TAKE ANOTHER.

### Batted Kaiser, Their Former Team-Mate, Out of the Box.

Calumet, Mich., July 10.—(Special to The Herald.)—The Giants took kindly to Kaiser's spitters yesterday and clouted the ball all over the lot, winning by a score of 9 to 1. Kaiser was jerked from the box in the fifth inning and Sincock, a local amateur, sent in. He fared little better than the regular, the Giants hitting him almost at will. Rogers for the visitors was steady all through and was given excellent support in pinches. Score:

| | | | | | | | | | | R. | H. | E. |
|---|---|---|---|---|---|---|---|---|---|---|---|---|
| Houghton | 0 | 0 | 2 | 3 | 1 | 1 | 0 | 2 | 0—9 | 12 | 3 | |
| Calumet | 0 | 0 | 0 | 0 | 1 | 0 | 0 | 0 | —1 | 6 | 5 | |

Batteries—Rogers and Stewart; Kaiser, Sincock and McMorey.

## WHITNEY MAKES KILLING.

### His Horses Win Two Big Events at Sheepshead Bay.

New York, July 10. —H. P. Whitney's horses both won the Lawrence Realization and the Double Event at Sheepshead bay yesterday, and thus earned two large stakes for their owner. The Realization, worth $16,330, went to Dina Ken, the heavily played second choice, with Frank Gill, the favorite, second and Salvidore, third. Peter Pan was withdrawn because track conditions were not to his liking. Zambosi made the pace, but Dina Ken took the lead when called for and won handily. Stamina took first place in the Double Event, with a guaranteed cash value of $10,000; Chepultepec, second, and King James, third. Besom, an added starter, was made favorite, but quit in the stretch after leading for five furlongs and finished last. Cederstrome finished second in the last race, but was disqualified for fouling Miss Crawford.


# H-O-T-T ! HOT !!!! ISN'T IT?

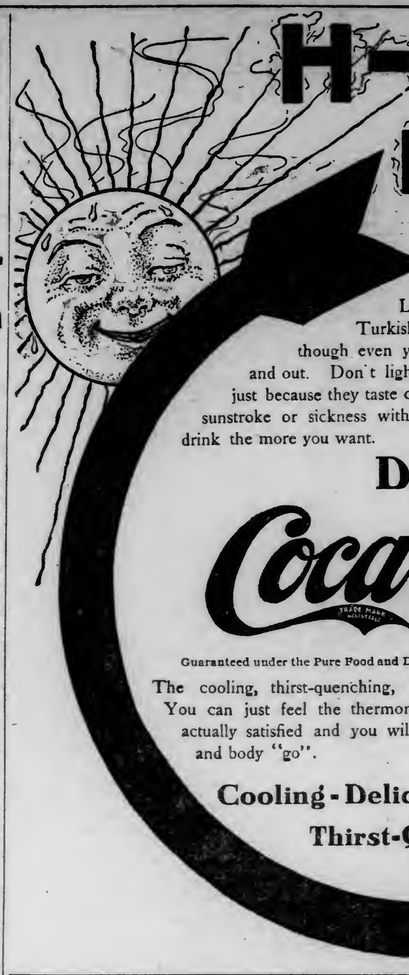

Life is one continuous, involuntary Turkish Bath this weather You feel as though even your bones were grilled—hot inside and out. Don't light new fires with alcoholic beverages just because they taste cold on the way down. Don t invite sunstroke or sickness with ice water—anyway, the more you drink the more you want.

**Drink**

**Coca-Cola**

Guaranteed under the Pure Food and Drugs Act, June 30, 1906. Serial No. 3324.

The cooling, thirst-quenching, satisfying, temperance beverage. You can just feel the thermometer fall. Your thirst will be actually satisfied and you will be filled chock full of brain and body "go".

**Cooling - Delicious - Refreshing, Thirst-Quenching**

12

Sold Everywhere


## HAS STRING ON TWO MEN

### Armour Will Probably Secure Zeidler and Cummings.

### Winnipeg Third Baseman and Duluth Pitcher Ripe.

W. R. Armour, manager of the Toledo team of the American association, who was in Duluth for several days looking over the Duluth and Winnipeg players, left last evening for St. Paul, where his team is now playing.

Mr. Armour would give out nothing definite as to his plays, but it is practically certain that he has hooked lines to Zeidler, the Winnipeg third baseman, and Cummings, the Duluth pitcher, and will secure them at the end of the Northern-Copper Country league season.

Since the opening of the season the fans have believed that Zeidler and Cummings are ripe for association company. Zeidler is by far the fastest third baseman in the league. He is a sure fielder, can shoot a ball across the diamond as though it were driven from a cannon, and is a fair hitter.

It would be hard to convince a Duluth fan that Cummings isn't the best pitcher in the league today. He is cool and heady at every stage of the game, whether his support is good, bad or indifferent. He has an easy delivery, which is pleasing to watch, and which doesn't make pitching such hard work for him. He has a good record thus far this year, and should land at the head by the end of the season.

Armour also went to Hibbing and looked over Booth, Judge Brady's pitcher. Booth is owned by Armour, but he refused to play for the salary offered. He refused to report and went to Hibbing to play Bush ball. He is a good, consistent twirler, but it isn't likely Armour will grant his salary demands, as he isn't in pressing need of him.

## HOUGHTON WANTS SUMMERS.

### But They Wouldn't Give Laughlin in Exchange.

Yesterday Manager Kuehnow of the Duluth ball team was approached by the Houghton management, who wanted to secure Summers for the Giants. Mr. Kuehnow isn't anxious to let Summers go. He is a good outfielder and a fair hitter when he is right and his transfer to Houghton would weaken the team.

So the Houghton crowd were quickly scared off. Summers was offered to them, if they would give Cy Laughlin, the eccentric outfielder of the Giants, in return. A response declining the proposition came in short order and negotiations were off. Laughlin is playing star ball at shortstop for Houghton and the Giants wouldn't be very likely to let him go. Summers is just as valuable to the Duluth team and it's up to Solbraa to look elsewhere for an infielder.

## KOOPMAN HAS FLOWN.

### Star Calumet Pitcher Jumped the Team at Winnipeg.

Where is Koopman?

The Calumet fans, desperate over the successive defeats by Houghton, are asking the question, with nobody to answer. The star pitcher of Newcombe's crew, has flown, departed, disappeared.

He left the team at Winnipeg, ostensibly to visit some friends a short distance away. His train to Winnipeg was conveniently late and he failed to make connections with the other members of the team for the trip to the Copper country.

He hasn't been heard of by Calumet players, management or fans, since. Whether he was kidnaped by some Canadian bush league team, or jumped Calumet of his own free will is a question. He was Newcombe's star hitting man, not excepting the manager himself, and his loss is sorely felt.

Koopman was originally from the Chicago Prairie leagues and bid fair to be one of the best pitchers in the Northern-Copper Country league. He pitched consistent ball while with Calumet and his loss doesn't improve the chances of the tail-enders by any means.

## TOWNE IS CHAMPION

### Defeats Niblich in Finals of Golf Tournaments.

### Drawings Are Made for Ladies' Tournament.

In the spring championship golf tournament at the Northland Country club, Towne and Niblich, who were brought together in the finals, played 36 holes yesterday. Towne winning 4 up 3 to play. The victory makes Mr. Towne the club champion, he being awarded possession of the Spring Championship trophy, a silver cup.

Drawings were made this morning for the Women's Championship and Women's Handicap tourneys. The drawing for the women's championship resulted as follows:

Mrs. Winton vs. Mrs. Sellwood, Mrs. Lester vs. Mrs. Warren, Mrs. Hackett vs. Mrs. Pettigrew, Miss Peyton vs. Mrs. A W. Hartman, Mrs. Leslie vs. Miss Mary Morris, Mrs. Hoopes vs. Mrs. Walker, Mrs. Cole vs. Mrs. Jones, Mrs. J. Q. A. Crosby vs. Mrs. E. P. Alexander.

For the handicap tournament, the contestants and their handicaps are as follows:

Mrs. Cole, 10, vs. Mrs. Lester, 12; Miss Peyton, 9, vs. Mrs. Hackett, 10; Miss Mary Morris, 10, vs. Mrs. Pettigrew, 10; Mrs. Crosby, 10, vs. Mrs. Hoopes, 6; Mrs. A. W. Hartman, 4 vs. Mrs. Walker, 12; Mrs. Winton, scratch, vs. Mrs. Jones, 10; Mrs. Myers, 12, vs. Mrs. Lester, 12; Mrs. Alexander, scratch, vs. Mrs. Sellwood, 12.

Next Saturday afternoon the "kickers'" tournament, postponed from the Fourth of July, will be held at the club. The event is a novelty, which will bring forth some interesting contests, and a large number of entries are expected.

Next Saturday afternoon at 1 o'clock a putting contest for ladies will be held, the prize being offered by Mr. Pendill. The previous putting tournaments have drawn a goodly number of entries, and the competition among the ladies of the club is keen.

### Nettletons Won.

The Nettleton Juniors yesterday defeated the Cascade Juniors by a score of 16 to 5. The game was featured by three double plays by the Nettletons and a home run by Larson of the same club. Score:

| | | | | | | | | | | R. | H. | E. |
|---|---|---|---|---|---|---|---|---|---|---|---|---|
| Cascade Juniors | 0 | 1 | 0 | 0 | 1 | 1 | 2 | 0 | 0—5 | 3 | 4 | |
| Nettleton Jrs | 6 | 2 | 0 | 0 | 3 | 3 | 0 | 2 | x—16 | 10 | 5 | |

Batteries—Bushelman and Hock; E. Hanson and E. Russell.

## BRIEF TELEGRAMS.

It has been practically decided to erect a statue of Christopher Columbus that will cost $100,000, in the center of the plaza in front of the new Union railway station in Washington, where it was originally intended to erect a large fountain.

The four children of Mr. and Mrs. Charles Campbell of Suisson, Cal., lost their lives Wednesday night in the burning of their home. The parents barely escaped.

Judge Dunne has refused to admit Mayor Schmitz to bail and denied him the privilege of visiting his attorneys. Schmitz appeared in court to ask for bail and to answer the indictments charging him with accepting bribes from the gas company and the united railroads. In the first he failed. The second was a formality and was carried through without incident.

The San Francisco board of supervisors in special session Tuesday afternoon selected Dr. Charles Boxton, a member of the board, to succeed Supervisor James Gallagher, as acting mayor of the city. It is understood that the selection of Boxton is only for a temporary purpose.

Two deaths and ten prostrations were reported at St. Louis Tuesday night as the result of the heat.

Special Judge W. B. Moody has decided to continue the case of Judge James Hargis charged with killing Dr. W. B. Cox at Jackson four years ago, until next Monday and instructed the commonwealth to have their witnesses present and ready for the trial.

Sheriffs from several of the Middle West and Northwestern states met in Milwaukee Tuesday afternoon to attend the sixteenth annual convention of the Interstate Sheriffs' association. Mayor Becker welcomed the delegates and President J. W. Dredger of Minneapolis responded. Routine business occupied the time of the first session. The evening was devoted to a reception and stag party.


**A Memorable Day.**

One of the days we remember with pleasure, as well as with profit to our health, is the one on which we became acquainted with Dr. King's New Life Pills, the painless purifiers that cure headache and biliousness, and keep the bowels right. 25c at all drug stores.


## WANTS TO KEEP GARDEN.

### Franz Heinrich Will Contest Claim of Dr. McClaren.

A pretty and well kept little garden on Second street near Seventh avenue east is involved in an action in district court which has been begun by Attorney H. B. Fryberger, representing Dr. W. A. McClaren. Franz Heinrich will contest McClaren's claim to the land.

It is claimed in the papers filed for Dr. McClaren that he purchased the ground on which the garden is located from George C. Scarlett, paying $2,000 for the lot. When he endeavored to take possession Heinrich protested, claiming that the land belonged to him by right of possession.

It is said that Heinrich, who is an employe of the Fitger brewery, has never paid taxes on the land and has held it simply by virtue of never having been denied permission. He has spent several hours every day during the season in making a garden on the property and he has succeeded so well that the garden has attracted considerable attention because of its excellent appearance.


# J. J. WALL'S

**FAMILY LIQUOR STORE.**

**310 WEST SUPERIOR ST.**

**Wholesale and Retail.**

SALOONS, HOTELS AND CLUBS.

Save your freight bills by ordering of us.

Staple goods to the trade at very lowest prices.

We carry a full line, including Three Star Hennessy, Black and White, Walker's, DeKuyper's Gin, etc., etc.

We can save you money on bulk straight whiskies, Port and Sherry wines.

Ask for quotations.

Prompt delivery to any part of the city.

Mail orders promptly attended to.

# S.S.S. KILLS THE GERMS OF MALARIA

When the germs of Malaria get into the blood they destroy the rich, nutritive qualities of this vital fluid and reduce it to such a weak, watery condition that it is unable to furnish the system with the nourishment and strength necessary to keep it robust and healthy. The complexion grows pale and sallow, the appetite fails, digestion is deranged, a bilious condition of the system is set up, and often chills and fever make life miserable for the person in whose blood this insidious poison has taken root. There is but one way to rid the system of Malaria and that is to purify the blood of the germs of the disease, and S. S. S. is the remedy to accomplish this. It goes down into the circulation, destroys the germs, purifies and strengthens the weak, watery blood, making it a rich health-giving and health-sustaining stream, and makes a lasting cure of Malaria. Malarial persons will find S. S. S. not only a prompt remedy but a pleasant acting one, as well as certain cure for this debilitating disease. Besides removing the cause of Malaria S. S. S. builds up every part of the system by its fine tonic effects. Book on the blood containing information about Malaria, and any medical advice desired free to all who write.

THE SWIFT SPECIFIC CO., ATLANTA, GA.

# THE REPORT IS BEARISH

## Government Figures on Crop Put the Market Off

## Flax Declines During Active Session in Duluth Market.

Duluth Board of Trade, July 10.—Wheat closed weaker in all of the American markets today, the chief bearish factor being the government report on the condition of crops July 1, which was issued just before the close. It was expected that the report would be bearish, and prices were off at the opening. The report gave the condition of the winter crop as 78, a point higher than it was June 1. The condition of the spring wheat crop was given as 87.2, which is about 1½ points lower than it was June 1 and 4 points lower than for the same time last year. The condition of all wheat was given as 81.6. Despite the deterioration shown in the condition of the spring wheat crop, the report is looked upon as bearish by traders. Rains in the Northwest were also a bearish factor in today's market. Liverpool closed ¾d lower to ¾d higher, Berlin ⅜c higher and Budapest ½c higher.

The July option closed ⅝c lower in Duluth, ⅜c in Chicago and Winnipeg, 1c lower in Minneapolis and ½c lower in St Louis. The closing price on the July option was not received from New York or Kansas City. The September option—now the most active one—closed ⅝c lower in Duluth, ¼-⅝c in Chicago and Kansas City, ⅞-1c in Minneapolis and ⅜c in New York and St. Louis. The October option closed ¼c lower in Winnipeg.

September corn closed a shade higher in Chicago and was ½d higher in Liverpool. September oats closed ⅜-½c higher in Chicago.

Car receipts at Duluth were 52, against 23 last year, and at Minneapolis, 214, against 118 last year, making a total for the Northwest of 267, against 141 last year. Chicago received 26, against 98 last year.

Primary receipts of wheat were 457,000 bus., last year, 853,000 bus. Shipments, 198,000 bus., last year, 275,000 bus. Clearances of wheat and flour aggregated 219,230 bus.

Primary receipts of corn were 512,000 bus., last year, 604,000 bus. Shipments, 403,000 bus., last year, 225,000 bus. Clearances of corn were 168,000 bus.

Broomhall cabled from Liverpool: "There was a firm opening in wheat with values ½d to 1½d higher. Offerings were light and buying was by large houses, due to the firmer American cables yesterday and the bullish Hungarian report. Later, however, the market eased, prices losing ½d to ¾d on the fine weather in the United Kingdom and Germany and fears of a bearish government report.

"Corn was steady at the opening with values unchanged, later, however, prices advanced ¼d with offerings light. The belief of a bullish government report and the unfavorable Iowa state report caused the firmness."

Wheat was quiet during most of the session at the Duluth market today. July wheat was inactive and closed ⅝c lower than yesterday at $1.02⅝. September wheat opened ⅛c lower at $1.02⅜, advanced to $1.03 by 9:35, declined to $1.01¾ by 10:30, reacted to $1.02⅝ and ranged between that and $1.02 during the rest of the session, closing at $1.02⅝, a loss of ⅝c from yesterday. December wheat was 10c active, at the opening, later sold at 96⅝c and closed at 95¾c, a loss of ⅝c from yesterday.

Durum wheat closed ¼c lower and cash spring wheat was selling at the September price for No. 1 northern.

Flax was fairly active and closed at lower prices. July flax opened ½c higher at $1.22⅝, advanced to $1.23½, declined to $1.21¾, rallied to $1.21⅞ and closed at $1.21¾, a loss of 1¾c from yesterday. September flax opened ⅛c higher at $1.23⅛, advanced to $1.23⅝, declined to $1.22 and closed at $1.22 , a loss of 1c from yesterday. October flax opened ⅛c higher at $1.21⅝, advanced to $1.22 declined to $1.20⅝, rallied to $1.20¾, declined to $1.20¼ and closed at $1.20½, a loss of 1¼c from yesterday.

The coarse grains were unchanged.

Following were the closing prices:

Wheat—No. 1 hard, on track, $1.03⅝; to arrive, No. 1 northern, $1.02⅝. No. 2 northern, $1.00⅝, on track, No. 1 northern, $1.02⅝; No. 2 northern, $1.00⅝; July, $1.02⅝; September, $1.02⅝; December, 99⅜; July durum, No. 1, 76c; No. 2, 74; September durum, 76⅜, durum, on track, No. 1, 76¾; No. 2, 76¾. Flax, to arrive, $1.21⅝; flax, on track, $1.21¾. July, $1.21½; September, $1.22½; October, $1.20⅜. Oats, on track, 42c; July oats, 42c; rye, 78c; barley, 53-60c.

Cars inspected: Wheat, 52, last year, 23; oats, 5; rye, 2; barley, 12; flax, 18, last year, 40.

Receipts: Wheat, 110,178; oats, 5,324; barley, 32,234; rye, 3,123; flax, 27,916.

Shipments: Wheat, 61,167; oats, 28,000; barley, 36,722; flax, 158,869.

## THE CHICAGO MARKET.

### Wheat Shows Weakness Caused Largely by Liquidating Sales.

Chicago, July 10.—The wheat market opened weak because of liquidating sales which were based largely on the expectation of a bearish government report. Rains in the Northwest were a weakening influence, which offset the reports of higher prices at Liverpool. September opened a shade higher to ½@¾c lower at 95⅞c to 96⅜c, and sold at 96c. Minneapolis, Duluth and Chicago reported receipts of 592 cars against 383 cars last week and 326 cars one year ago.

The market was weak until after the publication of the government crop report. The low point for September was 94⅞c. After the publication of the report September jumped from 95¾c to 96⅝c. In the last five minutes of trading prices eased off, and the close was easy with September ¼@⅜c lower at 95¾c.

The corn market was easier because of rains throughout the corn belt and in sympathy with wheat. September opened ⅛c higher to ⅛c lower at 54⅝c to 55c, and sold at 54⅝c. Local receipts were 161 cars with 22 of contract grade.

The close was firm with September a shade higher at 54⅞c@55c.

The oats market opened firm, but later eased off along with wheat and corn. September was a shade to ¼ @⅜c higher at 39¾c to 40⅛c and sold at 39⅝c. Local receipts were 3 cars.

The provisions market was quiet and prices were easier. September pork opened 5c lower at $16.20. Lard was 2½c lower at $8.95. Ribs were 5c lower at $8.62½.

Close: Wheat, July, 92½c; September, 95⅝c. Corn, July, 54⅛c; September, 54⅞@55c. Oats, July, 43¾c; September, 40¼@39⅝c. Pork, July, $16.05; September, $16.35. Lard, July, $8.80; September, $8.95@8.97½. Ribs, July, $8.45; September, $8.62½@8.65. Rye, cash, 83¼@85½c. Barley, cash, 54@66c. Flax, clover and timothy, nothing doing. Cash wheat, No. 2 red, 92½@93⅛c; No. 3 red, 91½@92½c; No. 2 hard, 92¼@93⅛c; No. 3 hard, 92½@93½c; No. 1 northern and No. 2 northern, nothing doing; No. 3 spring, 88@$1.00. Corn, No. 2, 64½c; No. 3, 64¼@½c. Oats, No. 2 and No. 3, nothing doing.

### Cash Sales Wednesday.

No. 1 northern wheat, 2 cars.....$1.02⅜
No. 1 northern, part car..... 1.03
No. 1 northern, 1 car ..... 1.03¼
No. 1 northern, 3 cars ..... 1.02
No. 1 northern, 1 car..... 1.03
No. 1 northern, 1 car..... 1.03⅜
No. 2 northern wheat, three-fourths of a car..... 1.00½
No. 2 northern, 2 cars..... 1.00⅞
No. 2 northern, 1 car..... 100½
No. 2 northern, part car..... 1.00½
Durum wheat, 10 cars No. 1..... .77
Durum, two-thirds of a car No. 1.. .76
Durum, 1 car No. 1 mixed..... .78
Durum, 2 cars No. 1..... .77¼
Durum, 7 cars No. 2..... .76
Durum, 231 bus 30 lbs No. 2..... .75
Durum, one-fourth car No. 2..... .74¾
Durum, 2 part cars No. 2..... .75
Durum, 1 car No. 2 to arrive..... .75
Durum, 3 cars No. 2..... .75¼
Durum, 1 car No. 2 mixed..... .77
Durum, 1,560 bus No. 2 to arrive.. .75
Durum, 1 car No. 2..... .74¾
Durum, part car No. 2..... .74¾
Durum, 1 car No. 3..... .73¾
Oats, 1 car No. 2 black..... .42½
Oats, 1 car No. 2 white..... .43
Oats, 1,800 bus No. 3 white to arrive .42
Oats, 1 car No. 3 white..... .42
Oats, 1 car No. 3 white to arrive.. .42
Oats, part car No. 4 white..... .41½
Rye, part car No. 3..... .75
Barley, 2 cars No. 4..... .61
Barley, part car wheaty..... .46
Barley, 1 car No. 4..... .58
Barley, 1 car No. 4..... .66
Barley, 1 car No. 4..... .62
Barley, 1 car No. 4..... .46
Barley, one-fifth car feed..... .60
Barley, 3 cars ..... .55
Barley, 1 car ..... .56
Barley, 1 car ..... .54
Barley, part car No. 1 feed..... .53
Barley, part car feed..... .56
Barley, 1 car No. 4..... .56
Flax, 1 car ..... 1.23¾
Flax, 1,00 bus ..... 1.22
Flax, 3 part cars ..... 1.21¾
Flax, part car..... 1.23
Flax, 4 cars ..... 1.23⅜
Flax, 7 cars ..... 1.21¾
Flax, 1,600 bus to arrive..... 1.21¾
Flax, 1 car ..... 1.23
Flax, 5 cars ..... 1.22¾
Flax, part car ..... 1.22
Flax, part car ..... 1.22¾

### New York Grain.

New York, July 10.—Wheat, September, $1.02¾. Corn, July, 62⅝c; September, 63¼c.

### Chicago Oats, Corn and Pork.

| | Oats. Sept. | Corn. Sept. | Pork. Sept. |
|---|---|---|---|
| High .. | 39⅞ | 54¾ | ..... |
| Open .. | 39⅞ | 54¾ | ..... |
| High .. | 40⅜ | 55 | ..... |
| Low .. | 39⅞ | 54⅛-¼ | ..... |
| Close .. | 40¼-⅜ | 54⅞-55A | $16.25 |

### American Wheat Markets.

| | Duluth. | Minneapolis. | Chicago. | New York. |
|---|---|---|---|---|
| July— | | | | |
| Open .. ..... | | $1.01 | 92¾ | ..... |
| High .. ..... | | 1.01 | 92¾ | ..... |
| Low .. ..... | | 99⅝ | 91⅝ | ..... |
| Close .. ..$1.02⅝ | | 1.00A | 92¼N | ..... |
| Close 9 .. 1.02⅝ | | 1.01 | 92⅝ | $1.01 |
| September— | | | | |
| Open .. .. $1.02⅝ | | $1.01⅜ | 95⅞-96⅛ | $1.02⅜ |
| High .. .. 1.03 | | 1.01⅜ | 96⅜-¾ | ..... |
| Low .. .. 1.01⅜ | | 99⅝ | 94⅞ | ..... |
| Close .. .. 1.02⅝ | | 1.00⅝-½A | 95⅝B | 1.02¼A |
| Close 9 .. 1.03 | | 1.01⅜ | 96-⅛ | 1.02½ |
| December— | | | | |
| Open .. ..... | | $1.00⅛ | 99¾-¼-⅜ | $1.00⅝ |
| High .. .. 99¾ | | 1.00⅝ | 99½ | ..... |
| Low .. .. 99⅜ | | 99⅜ | 98⅛ | ..... |
| Close .. .. 99¾ | | 1.00⅛ | 99⅜A | 1.00⅝ |
| Close 9 ..$1.00⅜ | | 1.00⅝ | 99⅜-½ | 1.01½ |
| St. Louis— | | | Close 10. | Close 9. |
| July ..... | | | 90 | 90½ |
| September ..... | | | 92⅞ | 93 |
| Kansas City— | | | | |
| July ..... | | | ..... | 85⅝ |
| September ..... | | | 88¼ | 88½-⅝ |
| Winnipeg— | | | | |
| July ..... | | | 93⅜ | 93¼ |
| October .. ..... | | | .05 | 95¼ |

### Duluth Car Inspection.

Wheat—No. 1 northern, 6; No. 2 northern, 1; No. 1 durum, 17; No. 2 durum, 15; No. 3 durum, 10; No. 4 durum, 1; rejected and no grade durum, 1; total of durum, 44. mixed, 1; total of wheat, 52, last year, 25.

Flax—No. 1 northwestern, 2; No. 1, 13; No. 2, 3; total of flax, 18, last year, 40.

Oats, 5; rye, 3; barley, 12.

Total of all cars, 90. Cars, on track, today, 200.

### Liverpool Grain.

Liverpool, July 10.— Close: Wheat, spot steady; No. 2 red western winter, 7s 2d; futures easy; July, 7s 2¾d; September, 7s 4½d; December, 7s 6½d. Corn, spot quiet; mess dried, 5s 1½d; old northern, 5s 2½d; futures quiet; July nominal; September, 4s 11¾d.

### Minneapolis Wheat.

Minneapolis, July 10.—Wheat—September, $1.02⅛@⅜; December, 99⅝c; No. 1 hard, $1.03⅜@¾; No. 1 northern, $1.01⅜@⅝; No. 2 northern, 98¾@99¼c; No. 3 northern, 95@97c.

### Minneapolis Wheat.

Minneapolis, July 10.—Millers reported today a quiet one for flour business, pending the government report buyers were disposed to hold off in expectations of lower prices. Quotations, while high are quite firmly held, but any further declines would bring cheaper flour. Shipments, 22,760 barrels. First patents, $5.20@5.30; second patents, $5.10@5.20; first clears, $3.55@3.65; second clears, $2.75@2.85.

### Grain Gossip.

Weather forecast for the grain belt: Illinois, Indiana and Missouri—Showers tonight and Thursday; slight changes in temperatures.

Lower Michigan—Fair in East; showers in West tonight. Thursday showers; fresh easterly winds.

Upper Michigan—Fair tonight and Thursday.

Wisconsin—Showers tonight and Thursday; fresh easterly winds.

Minnesota—Fair in North, showers in South tonight and Thursday.

Iowa—Showers tonight and Thursday.

North Dakota—Fair tonight and Thursday.

South Dakota, Nebraska and Kansas—Showers tonight. Thursday fair in West, showers in East.

Montana—Fair tonight and Thursday.

* * *

Chicago to Record-Herald: "King & Co., of Toledo, wired: 'The Michigan July report presents the prospect for 14 bu. per acre, against 12 a year ago; quality excellent; acreage to be harvested about same as a year ago. Recent favorable weather has been beneficial. Most crops are up to average condition.'

"Mail advices received yesterday from a number of European markets show a widespread feeling of firmness in the wheat market and a popular belief in ultimate higher prices. London, Liverpool, and Antwerp were all bullish on wheat and look for a much higher price before the end of the crop year."

* * *

Logan & Bryan, Chicago: As usual, wheat traders were demoralized during the last moments of the session because of the arrival of the official crop figures by wire from Washington. The report contained no special surprise so far as wheat was concerned. Other news of the day was all bullish. Winnipeg strong and higher on export demand and poor crop outlook. Southwest markets have had 158,000 bushels receipts so far this week, compared with 887,000 bushels same day last year. If this in any way reflects the light movement of new wheat which is to follow a very bullish situation is likely to develop.

Corn—Only twice in ten years has the condition of growing corn been given at a lower figure than 80.2. The market firmed at the close on the crop figures and no doubt when the trade and the country understand the real condition there will be further activity on the remarkable poor showing. Buying of corn on all soft spots today was of an excellent character.

Oats—Conditions of growing oats was not as low as many were led to expect of the hundreds of very bad private reports received. Messages today from the Northwest indicate that damage is still going on. King reports the crop in Ohio going back. An expert reports 63 per cent of a crop the best that Illinois can harvest. The market closed with a swell and is likely to go higher.

# GOVERNMENT CROP REPORT

## Condition of Wheat Below Average of a Year Ago.

Washington, July 10.—The department of agriculture reports condition of crops on July 1 as follows:

Corn acreage, 96,099,000; condition, 80.2.

Winter wheat, condition, 78.3; spring wheat, 87.2. All wheat, 81.6. Amount in farmers' hands, 54,853,000, equivalent to 7.5 per cent of the crop of last year.

Preliminary returns show the acreage of corn to be about 98,869,000 acres, an increase of about 1,361,000 acres, or 1.4 per cent, as compared with the final estimate of the acreage planted last year. The average condition of the growing crop on July 1 was 80.2 as compared with 87.6 on July 1, 1906, and a ten-year average of 85.9.

### New York Money.

New York, July 10.—Close: Money on call, strong, 5@8 per cent; ruling rate, 6 per cent; closing bid, 5 per cent; offered at 5¼ per cent. Time loans very strong; sixty days, 5 per cent; ninety days, 5½ per cent; six months, 6 per cent. Prime mercantile paper, 5½@6 per cent. Sterling exchange weak, with actual business in bankers' bills at $4.86.75@4.86.80 for demand, and at $4.83.40@4.83.45 for sixty day bills; posted rates, $4.84@4.84½ and $4.87½@4.88; commercial bills, $4.83. Bar silver, 67¼c. Mexican dollars, 52¼c. Government bonds, easy; railroad bonds, easy.

### The Cotton Market.

New York, July 10.—The cotton market opened barely steady at a decline of 1 to 6 points, and while cables were about as due on the hour of local opening and English spot sales were heavy, sold off to a net decline of 19 to 21 points on the active months during the early session, under realizing and liquidation as a result of favorable weather and crop accounts. Trading was quite active on the decline. The market continuer nervous during the middle of the morning, with prices at about the lowest point. Business was largely professional.

Cotton, spot, closed quiet, 25 points lower; middling uplands, 13.20; middling gulf, 13.45; sales, none. Futures close detenay. Closing bids: July, 11.90; August, 11.64; September, 11.61; October, 11.80; November, 11.72; December, 11.80; January, 11.87; February, 11.91; March, 11.97; May, 12.09.

### Chicago Live Stock.

Chicago, July 10. — Cattle — Receipts, about 22,000; market steady to a shade lower; beeves, $4.80@7.30; cows, $1.75@6.30; heifers, $2.60@5.70; calves, $5.50@7.50; good to prime steers, $5.90@7.30; poor to medium, $4.80@6.80; stockers and feeders, $2.90@5.30.

Hogs—Receipts, about 30,000; market weak and 5c lower; light, $5.80@6.12; mixed, $5.70@6.07½; heavy, $5.20@6.02½; rough, $5.20@5.60; pigs, $5@6; good to choice heavy, $5.80@5.92½; bulk of sales, $5.70@5.96.

Sheep—Receipts, about 18,000; market weak to a shade lower; native, $4@6; western, $4@6; yearlings, $6@6.75; lambs, $5.50@7.75; western, $5.50@7.80.

### St. Paul Live Stock.

St. Paul, July 10.—Cattle: Receipts, 450; steady and unchanged. Hogs: Receipts, 3,886; market 5c lower; range, $5.85@6.77½; bulk, $5.85@6.60. Sheep: Receipts, 100; market steady and unchanged.


# Specials for Tomorrow MEN'S SUITS

For a short time our $10 suits

**$5.95**

Our $12.00 suits

**$7.50**

Our $18 and $15 suits

**$12.00**

Our $20 and $22.50 suits

**$14.50**

Our $25 and $30 suits

**$18.50**

**MEN'S SHOES**

$4.00 tan oxfords

**$2.79**

$5.00 tan shoes

**$2.98**

**Boys' School Shoes**

$1.50 boys' shoes

**98c**

$2.00 boys' shoes

**$1.49**

Furnishings at a saving of

**One-Half**

THE UNION

CLOTHING & SHOE HOUSE

407 W. Superior St.


# DECLINES IN STOCKS

## Severe Losses Aggravated by the Weakness in London.

## Market Became Dull and Depression Was Less Acute.

New York, July 10.—The declines shown by opening prices were severe and were aggravated by the weakness in London. Large blocks of some of the principal stocks were unloaded on running sales at widely varying prices. In St. Paul 2,000 shares were sold at 134½ and 133¾ compared with 135¾ last night, 81,500 shares of Union Pacific at 137 and 137½ compared with 138⅝ last night and 5,400 shares of Amalgamated Copper at 90 and 89½, compared with 91 last night. Southern Railway preferred dropped 2; Reading, Louisville & Nashville and Brooklyn Transit, 1½; Anaconda preferred, Pennsylvania and Sugar a point. Losses in the active stocks ran to a large fraction quite generally.

Liquidating sales continued to come on the market in great volume and urgency until the average losses ran well over a point. The severe decline in St. Paul, Union Pacific, Reading and other market leaders excited considerable apprehension. Toward the close of the hour some of the Western stocks were supported and rallied a point, but speculation became immediately bearish on the recovery. St. Paul slumped 4½, Great Northern Ore certificates 4¼, Reading and Amalgamated Copper 2¾, Union Pacific and American Tobacco 2¾, Chicago & Alton 2¼, Southern Pacific, Pennsylvania, New York Central, Norfolk & Western and Smelting 2, Great Northern preferred and Anaconda 1¾, Northern Pacific 1⅝, Northwestern and Colorado Fuel 1½, Canadian Pacific, 1¼ and Atchison, Missouri Pacific, United States Steel and American Car 1.

The announcement of a gold engagement for export caused a renewed decline, the previous losses being considerably extended. St. Paul's loss reached 5, Amalgamated Copper 3⅜, Reading 3¼, Union Pacific 3, Northwestern, Southern Pacific and Great Northern preferred 2½, Northern Pacific 2⅛ and Louisville & Nashville 2. Occasional checks to the declines were followed by only feeble rallies. Bonds were easy.

Pressure against the market became less severe after 12 o'clock, but a number of stocks lost considerable further ground. St. Paul got down to 130, a loss of 5¾. Reading showed a decline to over four points, Delaware & Hudson, 3¾; Anaconda 3, Northern Pacific and Minneapolis, St. Paul & Sault Ste. Marie, 2½ and United States Steel 1⅝.

A slow recovery set in after the market had become intensely dull, but the rally did not reach notable proportions except in St. Paul, which rallied 1¾, and Union Pacific, Southern Pacific and Amalgamated Copper 1¼ to 1⅝.

The market closed dull and easy. A dip in the final hour carried Reading down 4¾, and some other stocks back to the previous low prices. St. Louis and San Francisco fell 2½, American Woolen and Allis-Chalmers preferred 2⅛ and Atchison 2. Quite extensively covering of shorts followed and there was some substantial rallies. Rallies were not fully held but the acute weakness did not reappear.

Quotations furnished by Gay & Sturgis, brokers, 328 West Superior street:

| Stocks— | High | Low | Close |
|---|---|---|---|
| Atchison .. | 90¾ | 89⅞ | 90 |
| Amalgamated Copper .... | 90½ | 87½ | 88¾ |
| Smelting .. | 118¾ | 116⅞ | 117¾ |
| Baltimore & Ohio ..... | 96¾ | 96⅛ | 96½ |
| Brooklyn Rapid Transit.. | 67 | 65⅞ | 66¾ |
| Colorado Fuel & Iron.... | 31½ | 30¾ | 30¾ |
| Canadian Pacific ..... | 173 | 172½ | 172⅝ |
| Chesapeake & Ohio ..... | 34¾ | 33¾ | 34 |
| Erie ..... | 24⅞ | 24⅜ | 24¾ |
| Louisville & Nashville .. | 116¼ | 114⅛ | 114⅝ |
| Anaconda .. | 58¾ | 56⅝ | 57¼ |
| Missouri Pacific ..... | 75 | 74⅜ | 74⅜ |
| New York Central ..... | 112½ | 110⅝ | 110⅝ |
| Pennsylvania Railway ... | 123¼ | 121⅝ | 122⅛ |
| Republic Iron & Steel .. | 27½ | 27 | 27 |
| Reading ..... | 104⅜ | 100¾ | 102¼ |
| St. Paul ..... | 133⅜ | 130 | 131½ |
| Southern Pacific ..... | 79¾ | 76¾ | 78 |
| Sugar ..... | 122 | 121½ | 121½ |
| United States Steel ..... | 36½ | 35¾ | 36 |
| do pfd ..... | 99⅞ | 99¼ | 99¼ |
| Union Pacific ..... | 137½ | 135⅝ | 136⅞ |
| M. K. & T. ..... | 33½ | 31½ | 33 |
| Northern Pacific ..... | 125¾ | 126 | 126⅝ |
| Great Northern ..... | 133¾ | 130¾ | 131¾ |

### Stock Gossip.

New York, Logan & Bryan to Paine, Webber & Co.: Support was entirely lacking in the stock market today and professionals met with little resistance when hammering the market. The strengt hin call money was an unfavorable feature and the Japanese bugaboo was magnified by the bears. Predictions of contraction in general business are freely made, but it would see that if this should materialize it will relieve the high pressure now prevailing and make money conditions normal. We have had a good break and somewhat of a recovery should be in order.

* * *

New York to Gay & Sturgis: "Some fanciful stories found their way into print concernnig the first installment payments today on 20 per cent on $75,000,000 Union Pacific convertible bonds and on 30 per cent on $26,000 Atchison convertible bonds, the first involving $15,000,000 and the latter $7,800,000. Reports were current in connection with both that the loans would fall of subscription and some of the weakness of Union Pacific was attributed to this. It is, of course, impossible for the Union Pacific loan to fail, as any possibility of failure was guarded against by the formation of an underwriting syndivate at an attractive figure. Whether the shareholders take them all or not is of course immaterial. In the present state of the bond market and the six to seven rate on short term notes, they are not likely to be excessively subscribed. Atchison subscriptions were not reported as heavy yesterday, but bankers said that nothing could be determined until the closing of the books."

### Midway Horse Market.

Minnesota Transfer, St. Paul, Minn., July 10.—Barrett & Zimmerman's report: Market quiet, few outside buyers present. Numerous small sales reported. Family drivers were in demand. Medium to heavy drafters move fairly steady. Little change in values:

| | |
|---|---|
| Drafters, extra ..... | $170@280 |
| Drafters, choice ..... | 130@170 |
| Drafters, common to good ..... | 70@120 |
| Farm mares, extra ..... | 165@255 |
| Farm mares, choice ..... | 120@165 |
| Farm mares, common to good .... | 65@120 |
| Dellevery, choice ..... | 140@175 |
| Drivers .. ..... | 135@275 |
| Mules, according to size ..... | 145@220 |

### Treasury Balances.

Washington, July 10.—Today's statement of the treasury balances in the general fund exclusive of the $150,000,000 gold reserve in the division of redemption shows: Available cash balance, $165,514,271; gold coin and bullion, $69,999,684; gold certificates, $76,396,460.

### Copper Gossip.

Boston to Gay & Sturgis: "Renewal of proceedings against the trusts on the part of the administration, together with tighter money, a foolish war scare and professional operations on the bear side, brought about a very material decline in the active list except leading to several points in leading stocks. It is rather discouraging that none of an advance which took two weeks to achieve has been lost in a day and a half.

"As the advance was entirely manipulative and professional it is very fair to assume the decline has been also and that stocks are in about the same hands they were in before the move began.

"It seems likely a rally will occur very shortly, especially as the crop report was by no means unfavorable and the call money market weathered the day which was rather a crucial one without showing much of a fluctuation.

"Local coppers softened very materially today in sympathy with the general list and because an impression got around that the new selling price for copper was not bringing about any sales.

"We understand the concession has enabled the Calumet & Hecla only to make a quiet substantial sale, while other producers met with no success, consumers demanding further reductions."

* * *

Boston to Paine, Webber & Co.: Everybody is feeling blue in the stock market today. Last week conditions were all favorable for a prolonged advance, but recent developments have materially changed the aspect, and today good people were steady sellers of stocks. I consider money to be in a very serious condition, and do not see where there is any supply available for speculation. The condition is a little better than it was in March, but any demand from the West to move the crops would cause a general selling movement which would put prices as low as they were on March 14. I advise every one to lighten their accounts and stand ready to pick up some bargains if we have a higher money panic or a real war scare.

## THE COPPER STOCKS.

The following are the closing quotations of copper stocks at Boston today, reported by Paine, Webber & Co., Room A, Torrey building:

| Stocks— | Bid. | Asked. |
|---|---|---|
| American Saginaw ..... | 9¼ | ..... |
| Atlantic ..... ..... | 13½ | 14⅜ |
| Arcadian ..... ..... | 6½ | 7 |
| Adventure ..... ..... | 3 | 3¼ |
| Allouez ..... ..... | 46 | 50 |
| Ash Bed ..... ..... | 50c | 1.00 |
| Arnold ..... ..... | 1 | 1½ |
| Arizona Commercial ..... | ..... | 25 |
| Balaklala ..... ..... | 9½ | 9¾ |
| Bingham ..... ..... | 15 | 16 |
| Black Mountain ..... | 5¼ | 5¾ |
| Butte Extension ..... | 10c | 15c |
| Butte & Superior..... | 3½ | ..... |
| Butte & London..... | 1½ | 1⅝ |
| Boston Cons. ..... | 26¾ | 27 |
| Butte Coalition ..... | 26 | 26½ |
| Copper Range ..... | 80½ | 81 |
| Calumet & Arizona ..... | 166 | 167 |
| Calumet & Hecla ..... | 840 | 845 |
| Cumberland Ely ..... | 9 | 9½ |
| Copper Queen ..... | 15⅝ | ..... |
| Centennial ..... | 29 | 30 |
| Davis-Daly ..... ..... | 12½ | 12¾ |
| Denn-Arizona ..... ..... | 8¾ | 8⅞ |
| Daly West ..... ..... | 15½ | 16½ |
| East Butte ..... ..... | 10¼ | 10¾ |
| Franklin .. ..... | 15 | 15½ |
| Granby ..... ..... | 120 | ..... |
| Greene Cananea ..... | 16½ | 17 |
| Globe Consolidated ..... | 13¾ | 13¾ |
| Hancock .. ..... | 9½ | ..... |
| Helvetia .. ..... | 5⅛ | 5½ |
| Isle Royale .. ..... | 18¾ | 20 |
| Keweenaw .. ..... | 8¾ | 9 |
| Mass. Gas ..... ..... | ..... | 50¾ |
| Michigan .. ..... | 14 | 15 |
| Mass .. ..... ..... | 6 | 6¾ |
| Mercur ..... ..... | ..... | 40c |
| Mohawk ..... ..... | 52 | ..... |
| Nipissing ..... ..... | 10¼ | 10⅝ |
| North Butte ..... ..... | 84¾ | 84⅞ |
| Nevada Cons ..... ..... | 14 | 14½ |
| Nevada-Utah ..... ..... | 5¾ | 5¼ |
| National ..... ..... | 74c | ..... |
| Old Dominion ..... ..... | 45½ | 46 |
| Osceola ..... ..... | 129¼ | 131 |
| Old Colony ..... ..... | 50c | 1.00 |
| Phoenix ..... ..... | 1¼ | 1½ |
| Parrott ..... ..... | 20 | 21 |
| Pneu. Ser ..... ..... | 6½ | 7 |
| do. preferred ..... | 16 | 17 |
| Quincy ..... ..... | 118 | 119 |
| Raven ..... ..... | 1⅜ | 1½ |
| Rhode Island ..... ..... | 5¼ | 5¾ |
| Santa Fe ..... ..... | 3¼ | 3½ |
| Shattuck ..... ..... | ..... | 30¼ |
| Superior Copper ..... | ..... | 12 |
| Shannon ..... ..... | 17¾ | 18 |
| Superior & Pittsburg ..... | 16⅞ | 17¼ |
| Tamarack ..... ..... | ..... | 112 |
| Trinity ..... ..... | 24 | 24½ |
| United Copper ..... ..... | 63 | 64 |
| Union Land ..... ..... | 2 | 3 |
| Utah Cons. ..... ..... | 52 | 52¾ |
| U. S. Mining ..... ..... | 48¾ | 49 |
| U. S. Mining, pfd ..... | 42½ | 42¾ |
| Victoria.. .. ..... ..... | 7¾ | 8 |
| Warren.. .. .... ..... | 7¾ | ..... |
| Winona..... .. .. ..... | 5 | 8¾ |
| Wolverine .. .. .. .. .... | 160 | 165 |
| Wolverine & Arizona.. .. | 2¾ | ..... |
| Wyandot.. .... .. ..... | 1⅛ | 1¼ |
| Amalgamated .. ..... | 88¾ | ..... |
| Anaconda.. .. ..... | 57¼ | ..... |


**Paine, Webber & Co.**
BANKERS AND BROKERS.
Members New York and Boston Stock Exchanges
DULUTH OFFICE—
Room A, Torrey Bldg.
316 West Superior St.

**N. S. MITCHELL**
COPPER STOCKS
ALL TRANSACTIONS CONFIDENTIAL.
204 FIRST NATIONAL BANK BUILDING, DULUTH.
Zenith, 1999—'PHONES—Duluth, 1926.

Duluth 365. Zenith 997.
**J. G. NAUGHTON & CO.**
BROKERS
Listed and Unlisted Copper Stocks.
530-31-32 Manhattan Building,
Duluth, Minn.

Duluth. Minneapolis.
**CRANDALL PIERCE & CO.**
BROKERS
Zenith 'phone 700. Duluth 'phone 1806.
Main Floor—Palladio Building.

**N. E. LUGOFF**
Stocks and Bonds
All Orders Promptly and Confidentially Executed.
305 LONSDALE BUILDING.
Old 'Phone, 1625.

DULUTH COPPER CURB MARKET.
**WALTER W. CARR,**
202-204 MANHATTAN BLDG.
REFERENCE:
Private Wires. City 'Phones, 1805. City National Bank, Duluth, Minn. Private Long Distance 'Phones, 1657-1865.
JULY 10, 1907.

| | Bid. | Ask. | | Bid. | Ask. |
|---|---|---|---|---|---|
| Amer. Saginaw..... | 9.62 | 9.75 | Duluth Exploration.. | 2.50 | ..... |
| Black Mountain.... | 5.37 | 5.50 | East Butte..... | 10.50 | 10.62 |
| Butte Coalition..... | 26.00 | 26.25 | Globe Cons..... | 13.37 | 13.50 |
| Butte & London.... | 1.50 | 1.62 | Greene Cananea.... | 16.50 | 16.62 |
| Butte & Superior.... | 3.50 | 3.62 | Hancock Cons..... | 9.25 | ..... |
| Cal. & Arizona..... | 166.00 | 167.00 | Keweenaw..... | 9.00 | 9.25 |
| Cal. & Montana..... | .65 | .67 | Nipissing ..... | 10.25 | 10.50 |
| Cumberland-Ely... | 9.25 | 9.50 | National..... | .74 | .75 |
| Cal. & Globe..... | 1.50 | ..... | North Butte Ex.... | 2.37 | 2.50 |
| Cal. & Sonora..... | 17.50 | ..... | Silver Queen..... | 1.00 | 1.05 |
| Carman Cons..... | 6.00 | ..... | Sup. & Pittsburg.... | 17.00 | 17.12 |
| Cliff..... | 3.50 | 3.75 | Sup. & Boston..... | 2.75 | ..... |
| Comanche..... | .49 | .50 | Tonapah Common.. | 13.50 | 14.00 |
| Copper Gulf ..... | 6.75 | 7.00 | Wolverine-Arizona... | 2.37 | ..... |
| Copper Queen..... | 1.62 | 1.75 | Shattuck-Arizona.... | ..... | 30.00 |
| Denn-Arizona..... | 9.37 | 9.50 | Warren..... | 8.00 | ..... |

Phones 2093. CAPITAL, $50,000. Business Confidential.
**M. W. LEE & CO.**
COPPER AND MINING STOCK BROKERS.
PRIVATE WIRES TO ALL LEADING MARKETS.
Offices—Phoenix Block, Duluth, and 321 Central Ave., West Duluth.

ZENITH PHONE 931 DULUTH PHONE 311
**VERN R. CULBERTSON,**
BROKER,
410 WEST SUPERIOR STREET, DULUTH, MINN.
HEADQUARTERS DULUTH COPPER STOCKS.
PRIVATE WIRES
Correspondents in all leading markets.
Boston Correspondents: Hayden, Stone & Co.

**GAY & STURGIS**
50 Congress St., Boston.
Members of Boston Stock Exchange
Direct and Exclusive Private Wires to
BOSTON, NEW YORK, CHICAGO, CALUMET AND HOUGHTON, MICH.
Duluth Office: 328 West Superior Street.
Old Phone 1857.
R. G. HUBBELL, Manager.

ZENITH 1464. DULUTH 1871.
**MARTIN ROSENDAHL,**
COPPER STOCK BROKER,
414 WEST SUPERIOR STREET. 102 MANHATTAN BUILDING.
References: City National Bank, Duluth, Minn.

Telephones—Zenith 1215; Duluth 961. 314-315 Palladio Building.
**HOLMAN BROS. & CO.**
Duluth, Minn.
Unlisted Coppers a Specialty
BROKERS
Private Wires to All Principal Markets.


# TOO LATE TO CLASSIFY

Fashionable hair dressing, manicuring, scalp and face treatments. Miss Kelly, opposite Glass Block, upstairs.

Smoke that good domestic 10c cigar, "La Della;" long Havana fillers; hand-made.

THINGS WORTH 25 CENTS YOU GET at 5 and 10 cents. The Palace store, West end.

FOR SALE — CHEAP, CHAIRS, CARpet and stove, commode and coon skin coat, in good condition. 605 East Second street.

WANTED—YOUNG MAN WITH A little experience in photography. Feney & Adams.

WANTED—BOY TO TAKE CHARGE of phonograph stock department. Apply at once, basement. French & Bassett.

LADIES' TURKISH BATH AND HAIR dressing parlors. 24 West Superior street, upstairs. Knauf Sisters.

THE SPALDING TOILET PARLORS. Manicuring, massage, shampooing Room and 'phone 19.

### MARRIAGE LICENSES.

Martin A. Olmem and Gertrude N. Gilman.

Walter D. Brewer and Helen M. Marble.

Frank Steffanides and Rena Johnson, Eau Claire, Wis.

John A. Perrin and Sophrona Leflar, both of North Dakota.

Axel Wahlund and Ellen Granlund.

### BIRTHS.

LARSON—A son was born to Mr. and Mrs. Fred Larson of 715 West Third street, July 7.

RAMBERG—A son was born to Mr. and Mrs. John H. Ramberg of 4701 Didge street, July 7.

JOHNSON—A son was born to Mr. and Mrs. L. Johnson of 901 North

LITTLE & NOLTE UNDER AM. EX. BANK

WATCH OUR "AD"

$400—Will buy 50x140 feet on East Eighth street. Terms to suit. Cheap. (124.1)

$600 for 150x140 feet, on West Sixth street, near Thirteenth avenue. Snap. (241.10)

$2,200—Buys 50x150 feet on East Superior street, near Fifteenth avenue. A bargain. (176-4.)

$2,400 for 100x150 feet on corner of Jefferson street. Tar macadam paving and cement walks. Cheap, and you know it. (166-12.)

$2,600—Buys 6-room, new, modern house, hardwood floors, etc. Modern plumbing, gas, electric light, etc. Only $400 cash required, balance monthly. (18-14.)

Offices For Rent.

EAST END RESIDENCE

We will offer for sale an eleven-room modern dwelling on **East Superior street**, near Fifteenth avenue. Hot water heat and strictly modern in every way. Lot 50 by 150 feet. A high-class proposition.

**Chas. P. Craig & Co.**

220 WEST SUPERIOR ST.

**Duluth & Iron Range R R**

Effective June 2, 1907.

| Daily Except Sunday | Daily Except Sunday | Northbound | Southbound |
|---|---|---|---|
| 7:45am | 3:15pm | Lv.. Duluth ..Ar | 12:20m 6:45pm |
| 8:30am | 4:10pm | Ar Knife River Lv | 11:30am 5:55pm |
| 8:55am | 4:25pm | Ar Two Hbrs Lv | 10:55am 5:40pm |
| 11:00am | 6:30pm | Ar.. Allen Jct.. Lv | 9:05am 3:40pm |
| 12:20pm | 7:45pm | Ar.. Eveleth .. Lv | 7:40am 2:15pm |
| 12:20pm | 7:45pm | Ar.. Virginia.. Lv | 7:45am 2:20pm |
| 11:55am | 7:20pm | Ar.. Tower.. Lv | 8:07am 2:45pm |
| 12:45pm | 8:20pm | Ar.. Ely .... Lv | 7:45am 2:00pm |

SPECIAL—SUNDAY ONLY.

| AM | PM | | AM | PM |
|---|---|---|---|---|
| 7:45 Lv | | ..Duluth.. | Ar | 4:45 |
| 8:40 Lv | | ..Two Harbors.. | Lv | 3:50 |
| 10:20 Ar | | ..Allen Junction.. | Lv | 2:30 |
| 11:40 Ar | | ..Eveleth.. | Lv | 1:00 |
| 11:19 Lv | | ..Tower.. | Lv | 1:27 |
| 11:50 Ar | | ..Ely.. | Lv | 12:45 |

**NORTH-WESTERN LINE**

C. ST. P. M. & O. RY.

| | | | |
|---|---|---|---|
| Leave Duluth | 25 15 pm | Lv Duluth | 10 45 am 3:45 pm |
| Leave Superior | 5:55 pm | Lv Superior | 9:00 am 4:00 pm |
| Arrive Twin Cities | 10:25 pm | Ar St. Paul | 4 pm 9:00 pm |
| Arrive Madison | 3:40 am | Ar Minneapolis | 5:05 pm 9:35 pm |
| Arrive Milwaukee | 9:30 am | Pullman sleepers and chair cars to Chicago. Parlor and cafe cars to Twin Cities. Office —339 W. Superior St., Duluth. | |
| Arrive Janesville | 4:50 am | | |
| Arrive Chicago | 7:30 am | | |

*Daily. †Except Sunday.

**NORTHERN PACIFIC RAILWAY**

| Leave | | Arrive |
|---|---|---|
| * 4:00 p.m | ....Ashland and East.... | *11:15 a.m |
| * 8:00 a.m | ....Ashland and East.... | * 4:30 p.m |
| * 1:30 p.m | Minn and Dakota Express | * 7:55 a.m |
| * 4:30 a.m | ....North Coast Limited.... | * 6:25 p.m |

| Leave | "Duluth Short Line." | Arrive |
|---|---|---|
| * 9:00 a.m | ST. PAUL | * 6:30 a.m |
| * 1:55 p.m | | * 2:10 p.m |
| *11:10 p.m | MINNEAPOLIS | * 7:00 p.m |

*Daily †Daily Except Sunday. Phones 214 Union Depot and 332 West Superior Street.

**DULUTH, SOUTH SHORE & ATLANTIC**

| No. 6 | No. 8. | | No. 7. | No. 5. |
|---|---|---|---|---|
| A. M. | P. M. | | A. M. | P. M. |
| a 7:25 | b 5:20 | Lv... Duluth ...Ar | b10:30 | a 6:55 |
| a 7:40 | b 5:35 | ..... Superior ..... | b10:15 | a 6:40 |
| P. M. | A. M. | | P. M. | |
| a 7:10 | b 5:40 | Ar..Houghton..Lv | b10:20 | |
| a 8:00 | b 6:30 | ..... Calumet ..... | b 9:30 | |
| | | | P. M. | A. M. |
| a 6:15 | b 4:10 | ..... Ishpeming .... | b11:50 | a 7:55 |
| a 7:45 | b 4:50 | ..... Marquette .... | b11:15 | a 6:45 |
| | b10:15 | ..... S. S. Marie.... | b 6:30 | |
| | b 8:00 | ..... Montreal ..... | b10:15 | |
| | b 8:15 | ..... Boston ..... | b10:00 | |
| A. M. | P. M. | | A. M. | P. M. |
| a 8:50 | b 7:10 | Lv...Montreal...Ar | b 7:30 | a10:15 |
| P. M. | A. M. | | P. M. | A. M. |
| a 8:00 | b 7:15 | Ar..New York..Lv | b 7:00 | a 8:45 |

b Daily. a Daily except Sunday. Dining car on Trains Nos. 7 and 8.

**DULUTH, MISSABE & NORTHERN RY**

| P. M. | A. M. | STATIONS | A. M. | P. M. |
|---|---|---|---|---|
| 3:50 | 7:40 | Lv.. Duluth .. Ar | 10:30 | 3:30 |
| 4:05 | 7:55 | Lv. 57th Av. W. Lv | 10:15 | 3:15 |
| 4:20 | 8:15 | Lv.. Proctor .. Lv | 10:00 | 3:00 |
| ---- | 12:01 | Ar. Coleraine Lv | 6:30 | ---- |
| ---- | 10:40 | Ar. M't'n Iron. Lv | ---- | 12:20 |
| 7:10 | 10:37 | Ar.. Virginia .. Lv | 7:00 | 12:40 |
| 6:33 | 10:29 | Ar.. Eveleth .. Lv | 7:42 | 12:47 |
| ---- | 10:56 | Ar.. Sparta .. Lv | ---- | 12:24 |
| ---- | 11:20 | Ar.. Biwabik .. Lv | ---- | 12:02 |
| 6:56 | 10:50 | Ar.. Hibbing .. Lv | 7:15 | 12:14 |

Daily except Sunday.

Morning train from Duluth makes direct connection at Rainy Junction with D. V. & R. L. Ry for Ashawa and points north of Virginia.

**THE GREAT NORTHERN.**

| Leave | | Arrive |
|---|---|---|
| † 6:25 a.m | ST. PAUL AND | † 9:50 p.m |
| * 3:35 p.m | ....MINNEAPOLIS.... | * 1:55 p.m |
| *11:15 p.m | | * 6:02 a.m |
| * 9:00 a.m | Crookston, Grand Forks, | * 6:20 p.m |
| * 3:35 p.m | Montana and Coast, | * 7:13 a.m |
| † 2:20 p.m | Swan River, Hibbing, Virginia, | †12:15 p.m |
| † 6:25 a.m | St. Cloud, Wilmar and ....Sioux City.... | † 9:50 p.m |

*Daily. †Daily Except Sunday

Twin City sleepers ready at 9 p.m. Office Spalding Hotel

New Building. New Equipment. RATES—$2.00 AND $2.50.

**HOTEL McKAY**

Cor. First Street and Fifth Avenue West, Duluth.

**The Miller**

222-224 W. Superior St.

American and European Plan

Fifty Homelike Rooms.

JOHN W. MILLER, Prop.

**Hotel Superior**

Superior, Wisconsin.

Leading hotel of the city. Modernized and improved. Bus meets all trains.

American Plan, $2.50 Up.
European Plan, $1.00 Up.

**HOTEL LENOX**

Most thoroughly equipped in the Northwest. Sanitation perfect. European, $1.00 and up. American, $2.00 and up.

# ADDITIONAL WANTS

## FROM PAGE 16.

### SITUATIONS WANTED — MALE.

WANTED—CLERICAL POSITION BY young man now employed; neat, quick, accurate and rapid; promotion possibilities essential; best of references. O. 13, Herald.

BOY OF 17, WOULD LIKE WORK OF any kind. Call 1127 West Michigan street.

MAN AND WIFE WANT WORK IN small camp or section gang, woman as cook; man as cookee or other work. Call at office, 204 West First street.

WANTED —BY AN EXPERIENCED man, a position in a private family; reference furnished, if required. Y. 5, Herald.

WANTED—A POSITION AS BOOKkeeper or assistant; good references furnished. A. 8, Herald.

OFFICE MAN — EXPERIENCED IN commercial line, would like work of some kind. B. 69, Herald.

A BOY OF 15 YEARS, WANTS EMployment; wages no object. Apply 309 East First street.

YOUNG MAN—HIGH SCHOOL GRADuate, wants position with steady work and preferment. References available. H. E. Jacobson, 320 Twentieth avenue, west.

WANTED — POSITION BY AN EXperienced bookkeeper and office man. A. 39, Herald.

A YOUNG MARRIED MAN, WISHES work of any kind at once; is used to taking care of horses; will go out of town to work. Call at office, 204 West First street.

### MANICURING, HAIRDRESSING.

HAIR DRESSING, MARCEL WAVING, shampooing and Turkish baths, Knauff Sisters, 24 West Superior street, over Laferte's.

MEDICAL MASSAGE, CHIROPODY, manicuring. Miss G. Johnson, 125 West Superior street. Now 'phone, 1702-D.

### FIRE INSURANCE.

WRITTEN IN BEST COMPANIES. Cooley & Underhill, 207 Exchange Bldg.

### PIANO TUNING.

C. A. GREGORY. ZENITH 'PHONE, 606.

### WANTED TO BUY.

WANTED—HOUSE AND LOT WITHout plumbing or heating, but with all street improvements; will trade Minneapolis property in part payment. E. 81, Herald.

WANTED—A SECOND-HAND SINGLE or double-seated open carriage. Address Q., Herald.

WANTED TO BUY—A GOOD HORSE, about 1,200 pounds, for delivery. 112 West Fifth street.

WE BUY TIMBER IN LARGE OR small tracts. Also cut-over lands. See us for quick deal. Hopkins & Ebert, 300 Torrey building.

**A Fine Investment**

**$16000** Double brick house Very central location. Twenty-four rooms, two baths, electric light and gas, four grates and mantel. Part hardwood finish and floors. Rental, $1,680 per year. Favorable terms can be made. Will pay good rate of interest.

**$6500** Good brick building in central location of Fourth street. Contains a first-class store and basement. Also two good flats of four and five rooms. Water, sewer, electric light and gas. **Rental $75 per month**—(3384).

**$4200** Nearly new six-room house. Stone foundation. Hot water heat. All conveniences. Hardwood finish and floors. Fine location. Near Portland square. **A nice home at moderate price**—(4339).

**$8000** Buys a handsome home Third street. Central. Two bath rooms. Fine plumbing and light fixtures. Stone foundation. New furnace. Rents for $70 per month—(4392).

**See us about acres near the city.**

**Five-acre lots one mile from Proctor cheap.**

MONEY TO LOAN.

**Stryker, Manley & Buck.**

**$5,000**

Modern seven-room brick dwelling in East End. Hot water heat. Shade trees. Desirable location, with fine lake view.

**E. D. FIELD CO.**

203 EXCHANGE BLDG.

**$2500**

714 East Fourth street, 8-room house; lot 25x140 feet; city water and sewer; easy terms. Prices in this locality are advancing.

First Street Lot—50 feet on First street, near Seventh avenue west, $3,250.

**MENDENHALL & HOOPES**

209 First National Bank Bldg.

**MANLEY-McLENNAN AGENCY**

General Insurance and Surety Bonds

YOU WANT THE BEST WE FURNISH IT

TORREY BLDG. 1ST FLOOR

### SITUATIONS WANTED—FEMALE.

CAPABLE, EDUCATED WOMAN—wishes care of children, or position as companion to parties going out of city; references furnished. O. 41, Herald.

WANTED — ALL KINDS OF PLAIN sewing to do. Call 416 East Eighth St.

WANTED—PLAIN SEWING. CALL AT 24 Fourth avenue east, downstairs.

CAPABLE, EDUCATED WOMAN—wishes care of children, or in position as companion to parties going to the seashore; references furnished. O. 41, Herald.

WANTED — BY REFINED YOUNG woman, a home in refined family; in exchange, will assist with housework; must be treated as one of family; home more an object than wages. M. 93, Herald.

A WIDOW, MIDDLE-AGED, DESIRES situation as housekeeper. Address Mrs. F. Nelson, 219 Lake avenue north.

REFINED YOUNG WOMAN IN NEED of a home, would like to assist with housework in refined family; must be treated as one of family; wages not so much of an object as home. R. 7, Herald.

### UPHOLSTERING and REPAIRING

ED OTT, 121 W. First St. Both 'phones.

### CIVIL ENGINEERING.

DULUTH ENGINEERING CO.—W. B. Patton, Mgr., 632 Palladio building. Specifications prepared and construction superintended for waterworks, sewers, etc.

MINN. ENGINEERING CO. — D. A. Reed, consulting engineer. Surveys, plans, estimates, specifications, superintendence. Zenith, 633. 408-409 Providence building.

### FARM LANDS.

IF YOU ARE LOOKING FOR FARMS, large or small, improved or unimproved, near Minneapolis, write to the real estate department, State Bank of Anoka, Anoka, Minn.

FARM FOR SALE, CHEAP—THE N½ of the sea½ of section 1-51-15. Call 407 Torrey building.

FOR SALE — LANDS IN SMALL tracts to actual settlers; small payments down and balance on fifteen years' time; on or before privilege. Call or address land department, D. & I. R. R. R. Co., 512 Wolvin building, Duluth, Minn.

LANDS—Large or small tracts. J. G. Naughton & Co., 531 Manhattan Bldg.

### FOR RENT—FLATS.

FOR RENT — MODERN FIVE-ROOM flat. Inquire Bridgeman & Russell, 16 West First street.

FOR RENT — 5-ROOM FLAT; ALL modern conveniences, including hot water heat. Inquire 1005 East Fifth street.

FOR RENT — SIX - ROOM FLAT. 2116 Piedmont avenue west.

FOR RENT—NEW MODERN SIX-ROOM flat, centrally located; reasonable rent; owner obliged to leave city. Zenith 'phone, 2106-A.

### PHYSICIANS AND SURGEONS.

Leonard, homeopathist, Providence Bldg.

Margaret Ryan, 2126 W. Third. Hours, 1-3.

### CLOTHES CLEANED & PRESSED

BY THE MONTH. ZENITH 'PHONE, 1578-A. Clark, clothes cleaner, 113 West First street.

### IF YOU WILL BRING

Suit to 19 Fourth avenue west, we press it for 50c; pants, 15c. J. Oreckovsky.

### DYE WORKS.

ZENITH CITY DYE WORKS—LARGEST and most reliable. All work done in Duluth. Work called for and delivered. 'Phones: Old, 1154-R; new, 1888. 220 East Superior street.

DULUTH DYE WORKS — FRENCH dry cleaning; fancy dyeing. Old 'phone, 1202-R; new, 1191-A. 320 East Superior street. Suits pressed by the month.

STATE OF MINNESOTA, COUNTY OF ST LOUIS—ss.
District Court, Eleventh Judicial District.

John A. Barker, Plaintiff,
vs.
Clara J. Gibbs, Defendant.

The State of Minnesota to the above-named Defendant:

You are hereby summoned and required to answer the complaint of the plaintiff in the above entitled action, which complaint has been filed in the office of the clerk of said District Court at the Court House in the City of Duluth, County of St. Louis and State of Minnesota, and to serve a copy of your answer to the said complaint upon the subscribers at their offices in the city of Duluth, county and state aforesaid, within twenty days after the service of this summons upon you, exclusive of the day of such service; and if you fail to answer the said complaint within the time aforesaid, the plaintiff in this action will take judgment against you in the sum of three hundred eighteen dollars and seventy-five cents, with interest thereon at the rate of eight per cent per annum from the first day of September, 1905, together with the costs and disbursements of this action.

JAQUES & HUDSON,
Attorneys for Plaintiff,
Offices, 411-413 Lonsdale Bldg.,
Duluth, Minnesota.
AUSTIN LATHERS,
Attorney for Plaintiff,
Offices, 414-417 Lonsdale Bldg.,
Duluth, Minnesota.

### HELP WANTED—FEMALE. (Continued.)

WANTED — PAN WASHER; GOOD wages. Hotel McKay.

WANTED — COOK. MADAME GAINE, 219 St. Croix avenue.

WANTED — GIRL FOR GENERAL housework; good wages. Mrs. T. H. Hawkes, No. 210 North Sixteenth avenue east.

WANTED—EVERY WOMAN TO TRY Dr. Le Gran's Female Regulator, guaranteed. Kugler, Your Druggist, 108 West Superior street.

WANTED — EVERY WOMAN, MAN and child that has rough skin or chaps to use Kugler's Karnation Kold Kream. The great skin food, 25c. Kugler, Your Druggist, 108 West Superior street.

RELIABLE HELP ALWAYS TO BE had at Mrs. Callahan's Employment office, 15 Lake avenue north.

### ASHES AND GARBAGE.

Removed, Gust Holmgren, 423 S. Twenty-first avenue east. Old 'phone, 704-K.

IF YOU WANT YOUR ASHES AND garbage removed within short notice and at reasonable prices, call at 601 West Michigan street. Old 'phone, 739-K.

ASHES AND GARBAGE removed by A. Sorenson, 924 E. Sixth St. Zen., 1534-D, or Jensen's store, cor. 10th Ave. E. & 4th

### PRIVATE HOSPITAL.

Mrs. A. Ferguson, graduate midwife, 617 5th Ave. E. 'phones, new 1635Y; old 1959L.

### BUSINESS CHANCES.

MOST BUSINESS IF COMBINED with pleasure leads to success—all business ground out in desperation fails in time. Fifty-five miles of virgin woodland, rich in soil and rich in timber, can be traversed by writing to Edmund G. Walton, 114 South Fourth street, Minneapolis, for a permit over the constructing route of the Northern Pacific from Big Falls, Minnesota to Little Fork. At Little Fork, a large and commodious steamer takes you 33 miles up the Rainy river to International Falls. Total expense from Minneapolis, $7.85. Now, then, what will you do? A new country with marvelous possibilities, a water power of 30,000 horse power; 5,000,000,000 feet of pine and spruce—a farming country with soil as rich as the richest in Iowa, an ideal climate, a net work of lakes and streams filled with all the usual varieties of fresh water fish, and money to be picked up for the asking. Read Christopher Columbus' report of America to the court of Spain or "Monte Christo" and you will then partly understand what the riches of Koochiching county really are. No one really knows what wealth there is there but a little fishing trip will open your eyes and tell you more than all the writing in the world. Write at once for itinerary of trip, with suggestions, etc.

DO YOU WANT A GOOD STONE AND timber claim or some good iron lands in the Cuyuna range? If so call on or write to M. F. Kalmbach, 630 Manhattan building, Duluth, Minn.

WE HAVE SEVERAL ATTRACTIVE timber propositions in Washington, Oregon and British Columbia. Address W. M. Oyler & Co., Tacoma, Wash.

FOR SALE—LAKE SHORE HOTEL; two lots, corner of Spruce street and Virginia avenue; good location; two blocks from two sawmills; terms, $2,000 cash. Apply to Mrs. R. Bodale, Virginia, Minn.

FOR SALE—A FIRST CLASS STOCK of dry goods and ladies' furnishings, well located in one of the leading range towns; invoices about $5,000; cash, or part cash and balance in Duluth property. G. R., Duluth Evening Herald.

FOR SALE— A WELL ESTABLISHED candy store, 2031 West Superior street.

WANTED — TO BORROW ON FIRST-class residence property, $2,600 on or before five years. Write today. Z. 1, Herald.

COPPER — ORIGINAL SALE OF treasury stock. Copper above 15 per cent. Very fine investment. For full particulars; call, write or telephone Cashin, Boden & Gustafson, 16 Mesaba block. Zenith 'phone, 1849-X.; Duluth, 1009-M.

### OLD GOLD BOUGHT.

OLD GOLD AND SILVER BOUGHT by the M. Henricksen Jewelry company, 334 West Superior street. Providence building.

E. E. Esterley, manufacturing jeweler, Spalding hotel, 428 West Superior street. 'Phone 1237.

ORDER OF HEARING ON PETITION FOR LICENSE TO SELL, MORTGAGE OR LEASE LAND—
State of Minnesota, County of St. Louis. In Probate Court.
In the Matter of the Estate of John Drew, Incompetent.

The petition of Charles H. Drew as representative of the above named John Drew, having been filed in this court, representing, among other things, that for reasons stated in said petition, it is necessary and for the best interests of the estate of said John Drew and of all persons interested therein, to mortgage certain lands of said John Drew in said petition described, and praying that license be to Charles H. Drew granted to mortgage the said land:

IT IS ORDERED, That said petition be heard before this court, at the Probate Court Rooms in the Court House, in Duluth in said County on Monday the 5th day of August, 1907, at ten o'clock, A. M. and all persons interested in said hearing and in said matter are hereby cited and required at said time and place to show cause, if any there be, why said petition should not be granted.

ORDERED FURTHER, That this order be served by publication in the Duluth Evening Herald according to law.

Dated at Duluth, Minn., July 9th, 1907.

By the Court,
J. B. MIDDLECOFF,
Judge of Probate.

(Seal Probate Court, St. Louis Co., Minn.)
Duluth Evening Herald, July 10-17-24, '07.

**Every Woman**

is interested and should know about the wonderful

MARVEL Whirling Spray

The new Vaginal Syringe. Injection and Suction. Best—Safest—Most Convenient. It Cleanses Instantly.

Ask your druggist for it. If he cannot supply the MARVEL, accept no other, but send stamp for illustrated book—sealed. It gives full particulars and directions invaluable to ladies. MARVEL CO., 44 E. 23d ST., NEW YORK.

FOR SALE BY MAX WIRTH DRUGGIST.

## INTERSTATE SHERIFFS HEAR ANNUAL REPORTS.

Milwaukee, July 10.—Today's first session of the Interstate Sheriffs' association was taken up with the annual report of President Dregen of Minneapolis, who reported the association in a healthy condition and that much good was accomplished from the annual gatherings in the exchange of ideas. Resolutions of condolence over four departed members during the past year were unanimously adopted.

**BERT N. WHEELER,**

408 Burrows Bldg. New 'phone, 2.

**Wheeler's Addition**

Lots 50 by 132 on West Third street. Gas and water, improved street, 10-minute car service, easy terms. Special inducements to home builders. Price—$900. Torrens Title.

## RAILROADS

# STARR AND KALK HERE

## Nothing to Offer on the Wisconsin Central Control.

## Receipts of Auction Sale of Houses Were $9,472.50.

Chief Engineer Kalk and Vice President Starr of the Wisconsin Central Railroad company were in the city yesterday, to attend the auction of houses along the right-of-way, but had nothing new to give out in regard to the contract for building the road's terminals in Duluth. It is expected that the contract will be let very soon now. Mr. Kalk and Mr. Starr will be frequent visitors in the city henceforth.

Wisconsin Central officials seem to be making every effort to push the Duluth work through to completion as rapidly as possible. Preliminaries are going along in good shape, and it will not be long now before a large force of men is put to work along the right-of-way on this side of the bay.

The work in Wisconsin continues to progress in a satisfactory manner. The month of June and the first ten days of July offered all that could be asked by the contractors in the way of weather, and they were able to accomplish a good deal more than during the same period last year, when rains were frequent. Last year there was so much rain that the crews were idle about half the time, and because of the fact that they could not draw any money when not working, and could not work while it was raining, the laborers were very dissatisfied, and frequently quit their places, keeping the contractors busy trying to keep full crews. This year the work has gone along with scarcely any interruption, and better results have therefore been attained.

### Passenger Rate Reduction.

Chicago, July 10—The Western railroads have notified the interstate commerce commission that on July 15 they will make a general reduction in passenger rates for interstate trips in Illinois, Iowa, Minnesota and Missouri, making 2 cents per mile the basis for all rates in and between those states. On July 20 rates will be reduced for interstate trips between Wisconsin and Illinois and Missouri points to a basis of 2½ and 2 cents a mile.

## SUES ON STOCK DEAL.

### W. T. Bailey Asks Judgment Against Gay & Sturgis.

W. T. Bailey has sued Gay & Sturgis, stock brokers, for $7,000, which amount he claims that the brokers should have turned over to him as the receipts from the sale of 500 shares of Globe Consolidated copper stock. Mr. Bailey claims he ordered the brokers to sell the stock but that the proceeds were never placed to his credit.

Gay & Sturgis claim that Bailey directed them to buy 500 shares of Globe stock for him without advancing the money to make the purchase, that after the purchase was made the stock declined a half cent and Bailey repudiated the deal. The brokers claim that when the stock afterward showed an upward tendency in quotations, Bailey decided that he had made the purchase and has started the damage suit as a result.

Matsafa, that good cigar. All dealers.

## PRESIDENT MOYER

(Continued from page 1.)

struggle and he never had any personal hostility for Frank Steunenberg. In describing his duties, Moyer declared that they required that he be absent from Denver, the plotting ground of the conspiracy alleged by the state, more than half of the time.

Shortly before noon the witness entered upon a lengthy examination as to the Cripple Creek strike of 1903-04.

Boise, Idaho, July 10.—When the Haywood trial opened this morning Senator Borah read the cross-examination in the deposition of W. A. Abernathy, a contractor and former miner in the Couer d'Alenes, who declared he heard Harry Orchard say he would "get" Governor Steunenberg some time. This was the last of the depositions which had occupied the court since Monday.

The defense attempted to open up the political situation in Colorado in 1904 and 1905, by John I. Tierney, a newspaper correspondent. The state objected and the jury was dismissed pending argument.

The court sustained the state's objection to the introduction of evidence, affecting the political situation in Colorado during the Haywood trial. Tierney left the stand and the jury was recalled.

The defense yesterday charged that Detective James McParland has been guilty of an attempt to manufacture testimony against William D. Waywood, but was unsuccessful in getting the basis and details of the charge before the jury.

Alva A. Swain, a newspaper correspondent at Denver, was called to the stand and questioned as to a conversation he had with Detective McParland in Denver last fall. Senator Borah, for the state, objected to the conversation on the ground that no foundation had been laid for it.

Clarence Darrow, for the defense, who was examining Swain, explained that the testimony was offered for the purpose of showing that a conspiracy existed between the Mine Owners and the Pinkertons to secure the conviction of the prisoner.

"McParland approached this witness in an attempt to manufacture testimony," he declared, "and I believe we have a right to show it."

Judge Wood said there was nothing in the evidence that furnished proper foundation for the introduction of such testimony and sustained the state's objection. The defense took an exception and said they would later make another attempt to secure the admission of Swain's testimony. Counsel for the defense are evidently counting on reaching the matter through McParland himself, but it is quite probable that the state will not call McParland as a witness.

Allen F. Gill, formerly master mechanic of the Tiger and Poorman mine, and later city engineer of Spokane, and his wife, were also witnesses for the defense. They jointly related that Harry Orchard attempted to sell them his interest in the Hercules mine in February and March, 1899, which was just prior to his departure from the Coeur d'Alenes, and Mr. Gill, who saw Orchard in Spokane a month before he killed Steunenberg, testified that Orchard said that it was because of Steunenberg that he lost his interest in the Hercules.

Nearly all old-fashioned Cough Syrups are constipating, especially those that contain opiates. Kennedy's Laxative Cough Syrup contains no opiates. It drives the cold out of the system by gently moving the bowels. Sold by all druggists.

AYRES TO BE RETIRED.

Washington, July 10.—By direction of the president, Lieut. Col. Charles G. Ayres, fourteenth cavalry has been ordered before a retiring board at the army building, New York city, July 17 next.

**CLEARANCE SALE**

**Men's and Young Men's Suits:**

$30.00 SUITS $23.75
$25.00 SUITS $18.75
$18.50 SUITS $13.75
$12.50 and
$13.50 SUITS $9.75

**Floan, Leveroos & Co.**

225-227 West Superior Street.

**H. M. Gerson,**

LADIES' TAILOR.

1522 JEFFERSON STREET.

Phone Old 1731-L. DULUTH MINN.

**EYES TESTED IN THE VERY BEST MANNER.**

Our prices are lower than any other first-class Specialist, as we grind our own lenses.

**C. D. TROTT**

5 West Superior St.

**DULUTH MADE SHOES**

are good shoes

**Northern Shoe Co.**

Makers

**Oxfords**

The finest selection of up-to-date Oxfords for Men, Women and Children in the City.

**PLA-MATE**

**Shoes for Children**

Fit the feet and are very serviceable.
Recommended by Physicians everywhere.

**W. & L. Shoe Store,**

WM. LYNCH, Mgr.,
218 W. Superior St.

**DR. HOAG.**

Dr. Hoag will be in Superior, Wis. at Hotel Superior, Wednesday, July 10, 1907; office hours from 11 a. m. to 9 p. m., and in Ashland at the Commercial house, Thursday, July 11, 1907.

## FOR RENT

Fine large store, heated, near Lake avenue, on Superior street.
T. W. WAHL & CO.,
Second Floor Lonsdale Building.

## NOTICE —OF— School Election

OFFICE OF THE BOARD OF EDUCATION OF THE CITY OF DULUTH:
Duluth, Minn., July 9, 1907.

Notice is hereby given of the annual school election to be held on Saturday, July 20th, 1907, between the hours of 6 o'clock in the forenoon, and 7 o'clock in the afternoon, for the purpose of electing members of the Board of Education of the City of Duluth.

Three directors for the term of three years each are to be elected to succeed John J. Moe, N. C. Hendricks and J. L. Washburn, whose terms of office are about to expire.

POLLING PLACES.

The following polling places have been designated in each of the several voting precincts of the city of Duluth, to-wit:

FIRST WARD.
First precinct—Lester Park schoolbuilding.
Second precinct — Lakeside schoolbuilding.
Third precinct—Endion school building.
Fourth precinct—118 Fourteenth avenue east.
Fifth precinct — Washburn school building.
Sixth precinct — Colbyville buildbuilding.

SECOND WARD.
First precinct—Basement First Presbyterian church.
Second precinct—Jefferson school building.
Third precinct—703 East Fourth street.
Fourth precinct— Franklin school building.

THIRD WARD.
First precinct—29 Lake avenue north.
Second precinct—Basement St. Paul's Episcopal church.
Third precinct—109 West Fourth street.
Fourth precinct—125 East Fourth street.

FOURTH WARD.
First precinct—Whittier school building, Park Point.
Second precinct—Webster school building.
Third precinct—The Bethel building, Lake avenue.
Fourth precinct—The Armory, East First street.
Fifth precinct—The Washington school building.

FIFTH WARD.
First precinct—Jackson school building.
Second precinct—25 North Fifth avenue west.
Third precinct—628 West Second street.
Fourth precinct—Emerson school building.
Fifth precinct—Lowell school building, Duluth Heights.

SIXTH WARD.
First precinct — 1226 West Superior street.
Second precinct — Basement Second Presbyterian church.
Third precinct—419 Twentieth avenue west.
Fourth precinct—Adams school building.
Fifth precinct—Bethany Chapel, 830 Garfield avenue.
Sixth precinct—908 Garfield avenue.

SEVENTH WARD.
First precinct—Basement Grace M. E. church.
Second precinct—Monroe school building.
Third precinct—Bryant school building.
Fourth precinct—Oneota school building.
Fifth precinct—Vestry room, Congregational church, West Duluth.

EIGHTH WARD.
First precinct—West Duluth Police station.
Second precinct — Longfellow school building.
Third precinct—Fairmount school building.
Fourth precinct—Irving school building.
Fifth precinct—205 South Sixty-first avenue west.
Sixth precinct—Smithville school building.
Seventh precinct—Stowe school building, New Duluth.
Eighth precinct—Fond du Lac school building.

The Board of Education of the City of Duluth.

CHARLES A. BRONSON,
Clerk.

(Duluth Evening Herald, July 9, 10, 11, 12, 13, 15, 16, 17, 18, 19, 1907.)

SHERIFF'S EXECUTION SALE.

Under and by virtue of an Execution issued out of and under the seal of the District Court of the State of Minnesota, in and for the Eleventh Judicial District, and County of St. Louis, on the 11th day of June, 1907, upon a Judgment rendered and docketed in said Court and County in an action therein, wherein W. J. Cornell, was Plaintiff, and S. R. Lawson was Defendant, in favor of said Plaintiff and against said Defendant for the sum of Three hundred eighty-four and 7-100 dollars, and seventy cents increased costs, which said execution has to me, as sheriff of said St. Louis County, been duly directed and delivered, I have levied upon and will sell at public auction to the highest cash bidder, at the front door of the District Court House, in the City of Duluth, in said County of St. Louis, on Saturday the 10th day of August, 1907 at ten o'clock in the forenoon of that day, all the right, title and interest that the above named judgment debtor had in and to the real estate hereinafter described on the 14th day of June, 1907, that being the date of rendition of said judgment, or any interest therein which said judgment debtor may have since that day acquired.

The description of the property being as follows, to-wit: Southwest quarter (sw¼) of Section Ten (10), Township Seventy (70) North, Range Twenty-one (21) West, in St. Louis County, Minnesota, according to the Government Survey thereof.

Dated Duluth, Minn., June 14th, 1907.

WM. J. BATES
Sheriff, St. Louis County, Minn.
By S. L. PIERCE,
Deputy.

WASHBURN, BAILEY, & MITCHELL,
Attorneys for Judgment Creditor.
(Duluth Evening Herald, June 19, 26, July 3.)
July 3-10-17-24, 1907.

ORDER FOR HEARING ON PETITION FOR ADMINISTRATION—
State of Minnesota, County of St. Louis. In Probate Court.
In the Matter of the Estate of Andrew T. Knox, Decedent.

The Petition of Alice L. Knox having been filed in this court, representing, among other things, that Andrew T. Knox, then being a resident of the County of St. Louis, State of Minnesota, died, intestate, in the County of Ottertail, State of Minnesota, on the 6th day of September, 1906, leaving estate in the County of St. Louis, State of Minnesota, and that said petitioner is the widow of said decedent, and praying that letters of administration of the estate of said decedent be granted to her.

IT IS ORDERED, That said petition be heard before this court, at the Probate Court Rooms in the Court House, in Duluth in said county on Monday, the 29th day of July, 1907, at ten o'clock, A. M., and all persons interested in said hearing and in said matter are hereby cited and required at said time and place to show cause, if any there be, why said petition should not be granted.

ORDERED FURTHER, That this order be served by publication in The Duluth Evening Herald according to law, and that a copy of this order be served on the County Treasurer of St. Louis County not less than ten days prior to said day of hearing.

Dated at Duluth, Minn., July 1st, 1907.

By the Court,
J. B. MIDDLECOFF,
Judge of Probate.

(Seal Probate Court, St. Louis Co., Minn.)
Duluth Evening Herald, July 3-10-17, '07.

One Cent a Word Each Insertion—No Advertisement Less Than 15 Cents.

## SHOPPING BY TELEPHONE.

| | Old 'Phone. | New 'Phone. |
|---|---|---|
| **MEAT MARKETS—** | | |
| B. J. Toben | 22 | 22 |
| Mork Bros. | 607-M | 189 |
| **LAUNDRIES—** | | |
| Yale Laundry | 479 | 479 |
| Lutes Laundry | 447 | 447 |
| **DRUGGISTS—** | | |
| Boyce | 163 | 163 |
| **FLORISTS—** | | |
| W. W. Seekins | 1356 | 1366 |
| **BAKERIES—** | | |
| The Bon Ton | 1729-L | 1166 |
| **RUBBER STAMP WORKS—** | | |
| Con. Stamp & Print. Co. | 102-K | 765 |
| **PLUMBING AND HEATING—** | | |
| McGurrin & Co. | 315 | 983 |
| P. G. Pasteret | 1754 | 592 |
| Archie McDougall | 1723 | 916 |
| **PAINTING AND PAPER HANGING.** | | |
| C. Gill | | 1513-X |

## REAL ESTATE, FIRE INSURANCE AND RENTAL AGENCIES.

John A. Stephenson, Wolvin building.
E. D. Field Co., 303 Exchange building.
L. A. Larsen Co., 215 Providence Bldg. 'Phone, 1920.
Chas. P. Craig & Co., 220 West Superior street.

## ELECTRIC FANS.

KEEP COOL
BY BUYING A FAN FROM
Mutual Electric Co.
Phone 496.

## LOAN OFFICE.

WE LOAN MONEY ON WATCHES, diamonds and all articles of value. Established the longest. The most reliable, up-to-date place in the city. All business strictly confidential. Fire and burglar-proof safes. Crescent Brokers, 413½ West Superior street.

## MONE TO LOAN.

CHATTEL LOANS—SALARIED LOANS. DO YOU NEED MONEY?

We have money constantly on hand to loan to salaried people and others with or without security; also on pianos, furniture, horses, etc. Weekly or monthly payments to suit your convenience. If you want the lowest rates, call on us and we guarantee to save you money. Loans made promptly without delay or red tape. All business strictly confidential.
WESTERN LOAN CO.,
551 Manhattan Bldg.
New phone, 936. Old 'phone, 750-R.

—NO INDORSER NECESSARY—

LOANS TO SALARIED PEOPLE

and others on furniture, pianos, horses, and other personal property. Duluth and Superior.

MINNESOTA LOAN COMPANY,
205 Palladio. Both 'phones.

MONEY TO LOAN ON FURNITURE, and all kinds of personal property; also buy notes and second mortgages. Union Loan company, 210 Palladio building.

MONEY TO LOAN ON DIAMONDS, watches, furs, rifles, etc., and all goods of value, $1 to $1,000. Keystone Loan & Mercantile Co., 16 West Superior St.

MONEY SUPPLIED TO SALARIED people and others upon their own notes without security; easy payments. Offices in sixty-three cities. Tolman's, 509 Palladio building.

MONEY TO LOAN ON DULUTH REAL estate. N. J. Upham company, No. 20 Third avenue west.

MONEY TO LOAN ON GOOD SECURity. Address, W. D. Edson, 706 Torrey building, city.

## EMPLOYMENT OFFICE.

EMPLOYMENT OFFICE. ROOM 3, 18 Third avenue west.

## MOVING AND STORAGE.

People's Moving & Storage Co. Everything moved, packed and stored. 404 West Superior street. Either 'phone, 660.

## SATIN SKIN SPECIALTIES.

Shiny, oily, muddy skin made fair by Satin skin cream and Satin skin powder.

## ARCHITECTS.

FRANK L. YOUNG & CO., 201 Pal. Bldg.

W. R. Parsons & Son Co., 614 Manhattan Bldg. All classes of buildings solicited.

## EMPLOYMENT OFFICES.

DULUTH EMPLOYMENT CO., 505½ West Michigan street.

WESTERN LABOR & SUPPLY CO., 411 West Michigan street.

OLUND & ENGBERG, 505½ WEST Michigan street.

## TRUNKS AND VALISES.

SAVE MIDDLEMEN'S PROFITS. Duluth Trunk factory, 220 West Superior street.

## WANTED TO RENT.

WANTED—A LARGE FURNISHED front room and alcove. Desirable location. Old 'phone, 2054-K.

WANTED—FURNISHED ROOM WITH alcove, without board. Address N. 2, Herald.

WANTED—FURNISHED ROOM WITH alcove, without board. Address Box S. 60, Herald.

WANTED—A FURNISHED HOUSE OF moderate size in eastern part of city for the summer; no family except wife and servants. J. L. Washburn, Lonsdale building.

WANTED TO RENT — A GOOD FURnished house in a desirable locality, from July 15 to Sept. 15. Only two in family. Apply, W. M. Prindle & Co.

## CARPET CLEANING.

CITY CARPET CLEANING CO., 528 Lake avenue south; clean with compressed air. Oriental rugs a specialty. F. Van Norman, manager. Zenith, 1305-X; old 'phone, 1259-R.

One Cent a Word Each Insertion—No Advertisement Less Than 15 Cents.

## HELP WANTED—MALE.

WANTED—COATMAKERS AT 11 LAKE avenue north.

WANTED—EVERY MAN AND WOMAN to try Nero Tablets, the great nerve regenerator; $1 per box. Kugler, your druggist, 108 West Superior street.

WANTED—FIRST-CLASS ALL 'ROUND machinists, lathe, planer, vise and floor hands; wages 30c to 40c per hour; year work; open shop. Address Mackey, 1728 Second street north, Minneapolis, Minn.

PILE DRIVER FOREMAN, $5 A DAY; one circular saw sawyer, $3 to $3.60 a day. Western Labor & Supply company.

WANTED—BAR PORTER. 317 WEST Superior street.

WANTED—FOR THE UNITED STATES marine corps, men between ages 21 and 35. An opportunity to see the world. For full information apply in person or by letter to recruiting office, 5 South Fifth avenue west, Duluth, Minn.

WANTED—FOR U. S. ARMY; ABLEbodied unmarried men, between ages of 21 and 35; citizens of United States, of good character and temperate habits, who can speak, read and write English. For information, apply to Recruiting office, Torry building, Duluth, Minn.

WANTED—TWO COATMAKERS. J. W. Brownell, Two Harbors.

WANTED—YOUNG MAN FOR GENeral office work; one capable of operating typewriter preferred. Address C 7, Herald.

WANTED—FIRST-CLASS BOOKKEEPer; must furnish references; permanent position with suitable salary to the right party. Mutual Electric company, 112 West First street.

SALESMEN—WE ARE OFFERING to a few live, energetic men an unusual opportunity to make money. Introducing an entirely new article never before on the market. No experience or capital necessary. Rand, McNally & Company, Chicago, Ill.

WANTED—YOUNG MAN TO COLLECT subscriptions on country paper. Two weeks' work; good money. C. 9, Herald.

WANTED — BRIDGE CARPENTER, Montana, $3.50. Olund & Engberg Employment company, 505½ West Michigan street.

WANTED—AN OLD EXPERIENCED grocery clerk. G. 560, Herald.

WANTED — FIRST-CLASS BARBER. Address George Mardoff, care St. Louis hotel.

WANTED—STEAM ROCK DRILLER AT Ely, Minn., $3. Olund & Engberg Employment Co., 505½ West Michigan St.

WANTED—BRIGHT MAN OF GOOD address to sell and demonstrate a good building specialty. A 46, Herald.

WANTED — THREE COATMAKERS, one pants and one vestmaker; steady work. Miles, Walker building.

## LOST AND FOUND.

LOST—ON SUNDAY AFTERNOON ON Piedmont avenue, between Eighteenth and Spalding hotel, pair of long white silk gloves. Return to Herald for reward.

LOST—FEMALE FRENCH POODLE dog. Please return to 17 Seventh avenue west. Zenith 'phone, 889-X.

LOST—LADY'S BLACK JACKET, IN West Duluth or on road to Fond du Lac. Reward for return to No. 16 South Fifty-seventh avenue west.

IF PARTY WHO FOUND THE BLACK handbag containing cards with name "Mrs. Mary B. H. Swift," will return same with contents to Mrs. Price, care of Panton & White company, they may keep the money.

FOUND — WHITE CURLY DOG; OWNer many have same by calling at 1112 West Third street.

LOST—AT LESTER PARK SUNDAY, small black pocketbook containing money and car checks. Return to office, 5 and 10-cent store, for reward.

LOST—ON FOURTH STREET, VERY small gold cross, written on back: "Less we forget." Not valuable as a piece of jewelry, but very valuable as a keepsake. Return to 215 Third avenue west. Liberal reward.

LOST — FOUR-MONTHS-OLD BROWN spaniel pup. Return to 119 East Fourth street.

LOST — LEATHER-BOUND BOOK, marked "Kaner" on cover, on London road. Return to W. Kaner, 1227 East Seventh street, for reward.

## BOARD OFFERED.

BOARD AND LARGE FRONT ROOM and alcove, in private family; convenience; good location; central. C. 100, Herald.

301 East Third street. Old 'phone, 1744-L.

WANTED — BOARDERS AND ROOMers; large, bright rooms; modern conveniences; good home cooking. Apply 331 West Third street, city.

BOARD AND ROOM—$5 PER WEEK; modern conveniences. The Dacotah, 117 West Second street. New 'phone, 1445.

FURNISHED ROOM AND BOARD—218 West Third street.

BOARD AND ROOM—122 E. First street.

## MEDICAL.

LADIES — DR. LA FRANCO'S COMpound; safe, speedy regulator, 25 cents. Druggists or mail. Booklet free. Dr. La Franco, Philadelphia, Pa.

## TENTS AND AWNINGS.

POIRIER & CO., 106 East Superior St.

## OPTICIANS.

C. C. STAACKE, 305 NEW JERSEY building, 106 West Superior street.

## PRIVATE HOSITAL.

MRS. HANSON, GRADUATE MIDwife; female complaints. 413 Seventh avenue east. Old 'phone, 1594; Zen. 1225.

## MUSICAL INSTRUMENTS.

MUSIC AND MUSICAL MERCHANDISE OF every description. Edison phonographs, band and orchestra instruments, pianos & organs
Ingvald WESTGAARD
7 and 9 First Ave. West

## DENTISTS.

SCIENTIFIC, PAINLESS DENTISTRY. Lee & Turley, 114-116 West Superior St.

One Cent a Word Each Insertion—No Advertisement Less Than 15 Cents.

## HELP WANTED—FEMALE.

SEAMSTRESSES.
SEAMSTRESSES.
In our alteration department. Steady employment. Good wages.
FREIMUTH.
FREIMUTH.

MRS. SOMERS' EMPLOYMNET OFfice, 17 Second avenue east. Both 'phones.

WANTED—A COMPETENT SECOND girl. One who can sew. Apply 1201 London road.

WANTED—A COMPETENT GIRL FOR general housework. Small family. Good wages. No. 15 South Seventeenth avenue east.

WANTED—A GIRL FOR GENERAL housework. Small family. Apply Flat D, Ashtabula.

WANTED—A GIRL FOR GENERAL housework. No washing. 714 East First street.

WANTED—A GIRL FOR GENERAL housework. Apply 1605 East Second street.

WANTED—COOK. WAGES $1.00 A DAY. White lady preferred. Telephone old, 100. Jessie Burns, Aitkin, Minn.

WANTED — WAITRESSES AT THE Northland restaurant, 220 Lake avenue south.

WANTED—COMPETENT GIRL FOR general housework; wages $20 per month. Call 919 East First street.

WANTED—GIRL FAMILY OF TWO. 118 Eighth avenue east. Apply mornings.

WANTED—GIRL FOR LIGHT HOUSEwork. 1409 East Superior street.

WANTED — EXPERIENCED SEWING girl, room 18, Columbus building.

WANTED — GOOD GIRL TO ASSIST with general housework. 514 East Third street.

WANTED—GIRL FOR LIGHT HOUSEwork. One that can go home nights. Call at 327 Eighth avenue west after 5 p. m.

WANTED—A COOK AT 1231 EAST Third street. Good wages.

WANTED—GIRL TO TAKE CARE OF baby. Afternoons only. 915 East First street.

WANTED—A COMPETENT COOK. Small family. Best of wages. Mrs. L. W. Leithhead, 16 South Eighteenth avenue east.

WANTED — EXPERIENCED LADY clothes ironer. Apply at office, Home Laundry company, 17 Twentieth avenue west.

WANTED—CHAMBERMAID. 210 ST. Croix avenue. Call evenings; $7 per week.

WANTED—COMPETENT GIRL FOR general housework. No. 18 Third avenue west.

WANTED—A GIRL TO DO SEWING at Duluth Bedding company, 733 West Michigan street.

WANTED — GIRL TO HELP IN kitchen during dinner hours, Vienna bakery. 207 West Superior street.

WANTED — COMPETENT GIRL FOR general housework. 431 East Second street.

WE HAVE POSITIONS FOR
FIVE EXPERIENCED SALESLADIES; GOOD WAGES.
FREIMUTH'S.

WANTED — EXPERIENCED DINING room girls. Delmonico Cafe.

WANTED—GIRL TO ASSIST WITH housework and help to look after 3-year-old child. T. 12, Herald.

WANTED—CHAMBERMAID. 219 ST. Croix avenue.

WANTED AT ONCE—DININGROOM girl. 516 West Superior street.

WANTED — THREE DINING ROOM girls. Ohio cafe, 617 West Superior street.

WANTED — NURSE GIRL. SMALL family. Call at once, 332 Twelfth avenue east.

WANTED — GIRL FOR GENERAL housework. 316 East Second street.

WANTED — EXPERIENCED DINING room girls at Hotel McNeil, Eveleth, Minn. Correspondence solicited.

WANTED—A GIRL FOR GENERAL housework. No washing, ironing and no children. Apply 1407 East Third street.

WANTED—A KITCHEN GIRL AT THE Thurston cafe, 27 West Superior street. Upstairs.

(Continued on Page 15.)

One Cent a Word Each Insertion—No Advertisement Less Than 15 Cents.

## ADDITIONAL WANTS ON PAGE 15

## FOR RENT—HOUSES.

FOR RENT — NEW MODERN HOUSE, except heat, seven rooms and bath; open plumbing, all hardwood floors, inside finish, cement basement and furniture complete. For sale, bedding, range, heater, piano, carpets, rugs and dishes. Call evenings after 7. Old 'phone 1163-R.

FOR RENT — FOUR-ROOM COTTAGE on Park Point, by the month. Inquire Old 'phone 1552-K.

FURNISHED HOUSE, FOR SUMMER, good location, references required. Inquire, H. G. George, Knudsen Fruit Co.

FOR RENT — MODERN SIX - ROOM house, 312 West Fifth street. Inquire Bridgeman & Russell, 16 West First street.

FOR RENT—FOR TWO OR THREE weeks, completely furnished four-room cottage, Park Point. References required. Old 'phone, 1475-L.

FOR RENT — SIX - ROOM HOUSE, water and light. Inquire 15 Fourth avenue east.

## FOR RENT — MISCELLANEOUS.

FOR RENT — MODERN STORE, 313 Central avenue, West Duluth.

FOR RENT — OFFICE WITH USE OF stenographer. Y. 12, Herald.

FOR RENT — HOTEL, THIRTY - SIX rooms; newly refitted; best location in the city. Apply L. McCullough, Cloquet, Minn.

FOR RENT — LARGE, LIGHT, AIRY steam heated store room and basement; solid brick building; very heart of city. T. W. Wahl & Co., Lonsdale.

## TIMBER LANDS BOUGHT.

I BUY STANDING TIMBER; ALSO cutover land. George Rupley, 404 Lyceum building.

SHELDON-MATHER TIMBER CO., 510 First National bank. Dul. 'phone, 1591.

## FOR SALE—HORSES.

BARETT & ZIMMERMAN,
The largest horse dealers in America, have from 500 to 800 head of all classes of horses constantly on hand.
BARRETT & ZIMMERMAN,
Midway Horse Market,
St. Paul, Minn.

TWO WELL-MATED 5-YEAR-OLD horses. Weight, 950 pounsd each. Also one good single buggy horse, 6 years old. Inquire 404 West Superior street.

FOR SALE — SIX-YEAR-OLD GRAY mare; sound and gentle. 302 St. Croix avenue.

FOR SALE—2,800-LB. TEAM, WAGON, firm box and harness, cheap; must go at once. J. Abernethy, 909 West Tenth street. Zenith 'phone 1854-Y.

FOR SALE—WORKING HORSE. AT 727 East Third street.

FOR SALE — SMALL HORSE, PRICE $40. Inquire J. H. Neil, R. F. D. No. 1, 316 West Fourth street.

FOR SALE — A TEAM OF MARES, 7 and 8 years old; sound and gentle. 711 South Twenty-third avenue east.

FOR SALE, CHEAP — EIGHT-YEAR-old delivery horse, sound and gentle; new harness and wagon. Vienna bakery, 207 West Superior street. Zenith 'phone, 310; old 'phone, 1770-L.

FOR SALE—FARM MARES, DRIVERS and delivery horses by Board of Trade Livery company, near postoffice.

L. HAMMEL CO.,
Dealer in
Horses, Wagons and Buggies,
Duluth, Minn.

## STOVE REPAIRING.

REPAIRS FOR OVER 10,000 DIFFERent stoves in stock. Duluth Stove Repair works, 'phones, 217 East Superior street.

## CLOTHES CLEANED & PRESSED

JOHN MUELLER, 202 WEST FIRST ST.

## MUSIC.

PIANOS, PHONOGRAPHS AND everything in the line of music. All of the popular songs and two-steps. Send us your orders. Zenith Music company, No. 6 East Superior street, Duluth.

One Cent a Word Each Insertion—No Advertisement Less Than 15 Cents.

## FOR RENT—ROOMS.

FURNISHED FRONT ROOM, 9 W. 2nd.

FOR RENT—A LARGE FURNISHED front room; hot water heat, bath, electric light, telephone; central location; will give breakfast if required. Call Zenith 'phone, 1952-X.

NICELY FURNISHED ROOM. 202 EAST Third street.

FOR RENT — NICELY FURNISHED room; modern conveniences; table board. 314 East Second street.

FOR YOUNG MEN — FURNISHED roms or board. Apply Y. M. C. A.

FOR RENT — MODERN FURNISHED room, $10 per month for one person, $12 for two. 111 Mesaba avenue.

FOR RENT—THREE LIGHT FRONT rooms for light housekeeping; also four furnished rooms. Apply 537 Garfield avenue.

FOR RENT—MODERN NEWLY FURnished room; all conveniences; reasonable. 420 East First street, flat A.

FOR RENT—ONE FURNISHED ROOM modern; suitable for two, with use of 'phone, 2 Mason flats.

FOR RENT — A MOST PLEASANT front room for one or two gentlemen. 431 East Second street.

FOR RENT — FOUR UNFURNISHED rooms to respectable people, cheap. 235 South Fifth avenue west.

FOR RENT — FURNISHED ROOMS; all modern conveniences. 333 West Third street. Zenith 'phone 2067-A.

FOR RENT — FURNISHED ROOM, modern in every way. 702 West Second street.

FOR RENT — LARGE FURNISHED front room, suitable for two gentlemen. 18½ Third avenue west.

FOR RENT—THREE ROOMS; MODern, furnished flat. 218 West Fourth street.

FOR RENT—FIVE NICE ROOMS. $12 per month. 519 First avenue east.

FOR RENT — SINGLE OR DOUBLE furnished front room. 115 East Third street.

FURNISHED ROOM WITH BATH. 1226½ West Superior street.

FOR RENT — MODERN FURNISHED room, central, private family. Old 'phone, 284-R. Zenith, 905.

FOR RENT—TWO FURNISHED ROOMS gentlemen preferred. 227 Sixth avenue west.

FOR RENT — NICELY FURNISHED large, pleasant room; board if desired. 505 East Second street.

FOR RENT — NICELY FURNISHED rooms. Midland hotel, 210 West Second street.

## FOR SALE—HOUSES.

FOR SALE BY OWNER—HOME IN Lakeside on McCulloch street; corner lot, 50x140; nice lawn, shrubbery; all modern, except heat; leaving city reason for selling; terms to suit. H. K. H., Herald.

BRICK HOUSE, No. 124 SIXTH AVEnue west; nine rooms; modern in all appointments; one of handiest homes in city. Inquire on premises.

FOR SALE—NICE FOUR-ROOM HOUSE and lot, $900. Reasonable terms. A bargain. 1818 East Seventh street.

FOR SALE — CHEAP, FOUR-ROOM house, No. 4510 West Fourth street. Inquire J. P. Daly, Thirty-ninth avenue west and Third street.

## MILLINERY.

M. A. COX, 330 EAST FOURTH STREET.

## PICTURE FRAMING.

DECKER'S, 16 SECOND AVENUE W.

GUSTAVE HENECKE, 211 E. SUP. ST.

## CLAIRVOYANTS.

M. ROSCOE, CLAIRVOYANT. 1026 Tower, room 316, Superior.

## FOR RENT—STORES.

FOR RENT — STORE AT 911 EAST Third street. Inquire at greenhouse, 921 East Third street.

## FOR SALE—COWS.

S. M. KANER, ARRIVES WITH A CAR load of fresh milch cows, Friday, July 12. 1219 East Seventh street. Zenith 'phone, 1387.

E. CARLSON ARRIVES WITH A CARload of fresh milch cows Thursday, July 11. Twelfth street and Twenty-second avenue west. Zenith 'phone 1654-D.

I HAVE A GOOD, ONE-HALF JERSEY bull in my barn for service. At 201 Fifty-fourth avenue west. Dave Gibbons.

FOR SALE — ONE COW AND ONE heifer. 518 No. Fifty-ninth avenue west.

S. M. KANER HAS A GREAT NUMBER of fresh milch cows for sale. 1219 East Seventh street. Zenith 'phone, 1387.

One Cent a Word Each Insertion—No Advertisement Less Than 15 Cents.

## FOR SALE — MISCELLANEOUS.

FOR SALE — FURNITURE. CALL mornings. 213 West Third street.

STOCK OF GROCERIES AND FIXtures. A. 78, Herald.

FOR SALE—ONE MAHOGANY PIANO; in good condition with fine grained mahogany case; instrument is nearly new. Our price only $125, $10 cash and $5 a month. French & Bassett.

FOR SALE — ONE LAWN MOWER; large wire flower stand; screen doors; gasoline stove and steel range. 332 East Superior street.

FOR SALE—ONE OAK PIANO; RENTed six months, but in good condition and has a good tone; a snap at $165; $10 cash and $5 a month will take it. French & Bassett.

FOR SALE—ONE HIGH-GRADE PIANO in fine condition. This is more than an ordinary value. You must see it to appreciate same. Price $250; $10 cash and $8 a month. French & Bassett.

FOR SALE—100 MILLION FEET TIMber, Kamloops, B. C., $35,000; also tract on Harrison Lake and railroad. Box 462, Sibley, Iowa.

FOR SALE, CHEAP — UNDERWOOD typewriter. Address, A. A., Herald.

FOR SALE—CECILIAN PIANO PLAYer; A1 condition; a bargain for some one. C. A. Gregory, Anchor laundry.

FOR SALE — SIX - CHAIR BARBER shop outfit; fixtures two years old. Address, A. 49, Herald.

FOR SALE—ELEGANT 25-FT. LAUNCH; 8-horse-power; cheap, if taken at once. A. E. Brown, North Land printery.

FOR SALE—FURNITURE, TWO BEDroom suits, maple and solid oak; one bureau; two sanitary couches, first-class condition; very reasonable. Call at 417 Third avenue east.

FOR SALE — STOCK OF GROCERIES and fixtures; good condition. A. 24, Herald.

FOR SALE — ONE CHICKERING square piano. This is certainly a big bargain for some one. It is in good condition. Our price $75; $5 cash and $5 a month. French & Bassett.

FOR SALE — CHEAP, KITCHEN range. 225 West Fifth street.

FOR SALE—TWO TAME BEARS, ONE year old; one she, one he. Erickson Bros., Middle River.

FOR SALE—ONE BUCK STEEL range. Warming closet. One Jewel gas range. Inquire 1513½ East Third street.

"RADIANT HOME" COOK STOVE, wood or coal, water front, $10. 631 East Second street. Call mornings.

FOR SALE — TWO-SEATED TRAP IN good condition; rubber tires. Call 302 Central avenue.

FOR SALE—HEAVY SPRING WAGON. Apply 204 West First street.

FOR SALE—DINING ROOM TABLE and dining room chairs, leather couch and other small articles. 1005 East Fifth street.

FOR SALE—NEW WHITE MACHINE. Call 213 Fifth avenue west.

FOR SALE — BEDS, MATTRESSES, springs, gas range and dressers. Inquire 5013 Main street.

MACHINERY, SHAFTING, PULLEYS, hangers, wood and iron-working machinery, new and second hand. Northern Machinery company, Minneapolis.

TYPEWRITERS FOR RENT — ALSO for sale, $25 up. Edmont, 410 West Superior street.

## PERSONAL.

LADIES—ASK YOUR DRUGGIST FOR Chichester's Pills, the Diamond Brand. For 25 years known as best, safest, always reliable. Buy of your druggist; take no other. Chichester's Diamond Brand Pills are sold by druggists everywhere.

PRIVATE DETECTIVE, GENERAL detective work with results, by experienced men; strictly confidential. C. 8, Herald.

BRECK SCHOOL, WILDER, MINN.—A practical school home for boys and girls; exceptional advantages; low rates; courses, preparatory, academic, commercial, music; catalogue free.

WANTED—PUPILS TO MAKE UP school work. 605 West Third street. Zenith 'phone, 797-Y.

MASSAGE AND SICK GYMNASTICS. Miss Marie Grindereng. Graduated masseuse from Dr. Arvedson's institute, Stockholm, Sweden. Burrows building, room 300. Zenith. 1736-X.

OLD MIRRORS RESILVERED — ST. Germain Bros., 121 First avenue west.

WANTED—PEOPLE TO KNOW THAT William Seifert & Co.'s Starlight Piano and Furniture Polish is the best on earth. For sale at 413 East Fourth street. Agents wanted. Big profits.

House moving—H. Saxton. Leave orders with Dul. Van, 210 W. Sup. St. 'Ph. 492

FOR SALE — BIG BUILDING LOT ON Eighth street and Twentieth avenue east; will sell cheap. Address, R. G., 313 Eau Claire street, Eau Claire, Wis.

Private home for ladies before and during confinement; expert care; everything confidential; infants cared for. Ida Pearson, M. D., 284 Harrison ave., St. Paul.

All kinds laundry work, first-class. San Sing, opp. N. P. depot, West Duluth.

SWEDISH MASSAGE—A. E. Hanson, 400-402 New Jersey building. Duluth 'phone, 1826-K.

## DANCING SCHOOL.

COFFIN SCHOOL OF DANCING, 18 Lake avenue north, Duluth, Minn. Open day and evenings. Zenith 'phone, 1248; old, 1427-R.

## STENOGRAPHERS.

Pupils in stenography and bookkeeping. Lessons at any hour. 2815 W. Third St.

GRACE BARNETT, FIRST NAT. BLDG.

## GARMENT CUTTING.

BEST METHOD, EASILY, QUICKLY learned; personal instruction. Miss Gray, third floor, Gray-Tallant company.

A. O. U. W.
DULUTH LODGE, NO. 10, meets at Odd Fellows' hall every Tuesday evening at 8 o'clock. R. R. Delchsel, M. W.; R. G. Foote, recorder; T. J. St. Germain, financier, 121 First avenue west.

## SECRET SOCIETIES.

MASONIC.

PALESTINE LODGE, NO. 79, A. F. & A. M.—Regular meeting first and third Monday evenings of each month at 8 o'clock. Next meeting, July 15, 1907. Work — General business. James A. Crawford, W. M.; H. Nesbitt, secretary.

IONIC LODGE, NO. 186, A. F. & A. M.—Regular meetings second and fourth Monday evenings of each month at 8:00 o'clock. Next meeting, Sept. 9, 1907. Work—General business. Jas. L. Cromwell, W. M.; H. S. Newell, secretary.

KEYSTONE CHAPTER, NO. 20, R. A. M.—Stated convocations second and fourth Wednesday evenings of each month, at 8 p. m. Next convocation Aug. 28. Regular business. Henry I. Pineo, H. P.; Alfred Le Richeux, secretary.

DULUTH COMMANDERY, NO. 18, K. T. — Stated conclave, first Tuesday of each month. Next conclave Tuesday, July 9. Order of the Red Cross. Sojourning sir knights are especially invited. William A. Abbett, eminent commander; Alfred Le Richeux, recorder.

SCOTTISH RITE.

Regular meetings every Thursday evening of each week at 8 o'clock. No meeting until further notice. J. E. Cooley, secretary.

ZENITH CHAPTER, NO. 25, Order Eastern Star. Regular meetings at Masonic Temple, second and fourth Friday evenings of each month at 8 o'clock. Next meeting Sept. 13th. Work—general business. Harriett Hoover, W. W.; Ella F. Gearhart, secretary.

LUCLID LODGE, NO. 198, A. F. & A. M.—Regular meetings first and third Wednesday evenings of each month at 7:30 o'clock. Next meeting, July 3. First degree. J. H. Opperman, W. M.; A. Dunleavy, secretary.

DULUTH CHAPTER, NO. 59, R. A. M.—Meets at West Duluth second and fourth Tuesdays of each month, at 7:30 p. m. Next meeting, July 8. Work — Mark degree. E. G. Wallinder, H. P.; A. Dunleavy, secretary.

DULUTH LODGE, NO. 28, I. O. O. F.—Meets every Friday evening at Odd Fellows' hall, 16 Lake avenue north. Next meeting, July 5. Third degree and and election of officers. All members and visiting members are requested to be present. Refreshments. J. McDonald, noble grand; R. S. Forgy, recording secretary.

K. O. T. M.
DULUTH TENT, NO. 1, will meet during the months of June, July and August on first and third Wednesdays, at 8 p. m., at Maccabee hall, 224 West First street. Visiting sir knights welcome. C. J. Hector, commander; J. B. Gelineau, R. K. Office in hall; hours, 10 a. m. to 1 p. m. daily.

MODERN SAMARITANS.
ALPHA COUNCIL, NO. 1, meets at Elk's hall every Thursday evening at 8 o'clock. Next meeting July. 11. Samaritan degree. F. A. Noble, G. S.; Lucy Purdy, L. G. S.; Wallace Welbanks, scribe; T. A. Gall, financial scribe.

A. O. U. W.
FIDELITY LODGE, NO. 105, meets at new Maccabee hall every Thursday evening at 8 o'clock. H. E. Simons, M. W.; W. W. Fenstermacher, recorder; O. J. Murvold, financier, 217 East Fifth street.

I. O. F.
COURT COMMERCE, NO. 3283, Independant Order of Foresters, meets first and third Friday evenings at 8 o'clock, at Rowley's hall, No. 112 West First street. Next regular meeting, Aug. 2, 1907. F. A. Tupper, C. R.; W. W. Hoopes, R. S.

M. W. A.
IMPERIAL CAMP, NO. 2206, meets at Maccabee hall, 224 West First street, second and fourth Tuesdays of each month. J. W. Wood, V. C. P. Earl, clerk, Box 411.

NORTH STAR LODGE, NO. 35, Knights of Pythias, meets at 8 o'clock sharp every Tuesday night. Next meeting, July 9. Work: Initiatory. Second Rank, at 218 West Superior street. William H. Lamson, C. C.; H. McKenzie, R. K. and S.

CLAN STEWART, NO. 50, O. S. C., meets first and third Wednesdays of each month at 8 p. m., in Polz hall, West Superior street. John G. Ross, chief; Alex G. McKnight, secretary; John Burnett, financial secretary, 413 First National Bank building. Next meeting, July 2; initiation.

LOYAL GUARD, SUBORDINate Division, No. 122, meets first and third Wednesday of each month. H. B. McKinney, captain general; H. V. Holmes, paymaster, 415 Fifteenth avenue east; E. F. Heller, recorder, 17 East Third street.

MODERN MACCABEES.
ZENITH CITY TENT, NO. 1044, meets every first and third Friday of the month at Kalamazoo hall. B. Commander, Charles E. Norman, 1610 Minnesota avenue; record keeper and finance keeper, A. G. Case, residence, 412 West Fourth street.

U. O. F.
COURT EASTERN STAR, NO. 86, meets eevry first and third Tuesdays of each month, at Maccabee hall, 224 West First street. Next meeting, July 16. J. Wilde, secretary; 152 Mesaba avenue; J. B. Gelineau, C. R., 116 West Fourth street; Harry Milnes, treasurer. Office at hall.

WOODMEN OF THE WORLD.
ZENITH CITY CAMP, NO. 5, MEETS every second and fourth Monday at old Masonic temple, fifth floor. H. H. Saxton, C. C.; J. H. Larkin, banker, 201 West Superior street; James Blackwood, clerk, 412 Lake avenue south.

ROYAL LEAGUE.
ZENITH COUNCIL NO. 161 Royal League, meets in Elks' hall, first and third Monday evenings at 8 o'clock. James A. Wharton, archon, courthouse. Andrew Nelson, 411 First National Bank building.

## One of the Sights of Duluth

**Visitors to Duluth are always enthusiastic over the Herald's big white press room, with its two monster 4-deck color presses---in operation every afternoon, except Sunday, from 4 to 6. o'clock. An excellent view can be obtained from the hallway, or the outside. The Herald cordially invites you to come, and come often.**

16 PAGES

# DULUTH EVENING HERALD.

16 PAGES

TWENTY-FIFTH YEAR. SPECIAL MAIL EDITION FOR: FRIDAY MORNING, JULY 12, 1907. (ON TRAINS, FIVE CENTS.) TWO CENTS.

MINNESOTA HISTORICAL SOCIETY

## UNITED STATES THE BEST FRIEND JAPANESE HAVE, SAYS A JAP AMBASSADOR

### Very Last Nation They Would Want Trouble With.

### Says Understanding Between the Governments is Perfect.

### Interview is Believed to Express Official Sentiments.

New York, July 11.—Kerouk Tzuzuki, a Japanese statesman of cabinet rank, and ambassador plenipotentiary of his country to The Hague conference, is quoted at length in the Herald today, in a special cable dispatch on the prevailing reports regarding the legations of Japan and the United States. Mr. Tzuzuki, according to the Herald's Hague correspondent, has the fullest confidence of his government, and what he says may be taken as reflecting the views of ministerial, official and intelligent Japanese sentiment.

In beginning his statement, Mr. Tzuzuki said there must be a great misunderstanding somewhere.

"Of all the countries in the world," he said, "the United States is the very last Japan seeks any trouble with. Japan is a very young nation among the family of nations. Young nations like ourselves are full of sensibility, and we are deeply sensible as to those who have been our friends in our struggles and to those who have been our enemies. Now, of all, our best friend has been the United States. That she was the one power that gratuitously returned to us her share of the Simonosky indemnity is known and impressed upon every school boy in Japan.

"We remember with gratitude that America was the first country to

(Continued on page 9, fourth column.)

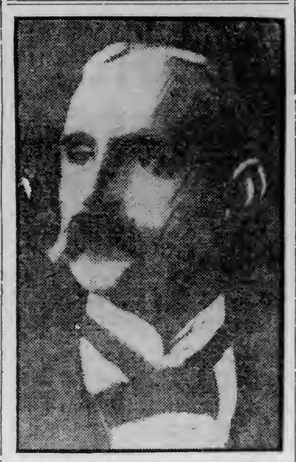

REV. FRANCIS E. CLARK,
Unanimously Re-elected President of the Society of Christian Endeavor.

## RAILROAD TEST CASE

### Involving Two-Cent Fare Begins in Philadelphia.

### Roads Attempt to Restrain Enforcement of the Law.

Philadelphia, July 11.—President McCrea of the Pennsylvania railroad system was the principal witness today in the equity proceedings instituted by that company against the city and county of Philadelphia to restrain it from enforcing the 2-cent railroad fare law passed by the last legislature. The law goes into effect Oct. 1, and provides a penalty of $1,000,000 for each violation of its provisions. Most of the railroads of the state have started similar actions, and today's proceedings were regarded as a test case.

John G. Johnson, of counsel for the Pennsylvania railroad, in opening the proceedings, which were in the nature of a hearing in equity, said the commonwealth had no constitutional right to legislate rates for the Pennsylvania railroad under its charter.

But, for the sake of argument, even if the law is constitutional, the 2-cent rate is unconstitutional and will not return a fair profit for the capital invested.

City Solicitor Gendell, in his statement to the court, said that the county was made a defendant because the penalty for violation of the law is payable here. He thought the proceedings should have been brought against the commonwealth, as it is a state matter.

Max Reibenack, comptroller of the Pennsylvania railroad, presented a summary of earnings and expenses on state passenger business for the first three months of the present year. This summary showed that the average rate per passenger per mile was 1.907 cents.

The earnings for the three months were $3,650,995 and the expenses $2,921,907. If the 2-cent law had been in force during these three months, the earnings would have been but $2,577,023. Estimated figures for the entire year 1907 based on those of the first three months of the present year were also submitted.

## MAY MAKE A TEST CASE

### Harriman Says If Government Uses Foreign Ships, He Can.

New York, July 11.—Edward H. Harriman in an interview published today, has something more to say about the proposal to carry coal from this seaboard to San Francisco in foreign bottoms, which was advanced in his behalf by J. W. Jungen, the representative at the inspection of the Morgan liner Creole, Tuesday.

"I had no idea that the statement would be spread so far and wide as it has been," said Mr. Harriman. "However, my point is this: Why should I not send coal around Cape Horn in foreign ships when the government intends to do the same thing? Consider the matter carefully. Here's the United States government with a steamship line, thoroughly American—meaning my own—available for coal carrying, but instead of patronizing this American line the government goes ahead in opposition and engages foreign bottoms.

"Isn't that a peculiar situation? Why should I not make a test case of the matter? I think that perhaps I shall."

## EVENTS AT JAMESTOWN

### August First Will be German Day at Exposition.

### American Breeders to Meet in Norfolk in January.

Norfolk, Va., July 11.—Aug. 1 has been named as "German" day at the Jamestown exposition. The German-American alliance, having headquarters at Philadelphia, has issued a proclamation inviting German-Americans throughout the country to celebrate at the exposition the one hundred and thirty-second anniversary of the issuance of the Declaration of Independence of the German-Americans. On Aug. 1, 1775, the Germans of Philadelphia issued a manifesto, in which they advocated armed resistance to English oppression. The Germans began to drill and to prepare for the battle which they saw coming long before the American Declaration of Independence was issued. The program for the day will include a con-

(Continued on page 9 fourth column.)

## WOULD SAVE THE CREWS

### British Officers Invent Apparatus for Men on Submarines.

London, July 11.—Two officers of the British navy, Commander Hall and Staff Surgeon Rees, have invented an apparatus which, it is expected, will remove the present dangers to crews navigating submarine boats. It is designed to enable the men to escape from the vessel, even if she is filled with water or poisonous gases. Experiments carried out by the admiralty at Portsmouth proved, it is stated, that the apparatus will fulfill what is claimed for it, and it is likely to be adopted soon by the British fleet. The invention resembles a diving helmet, with a jacket attached. It contains an ingenious oxygen generator. The chief feature of this is that the oxygen may be breathed and rebreathed for several hours, because the carbonic acid in the respired air is absorbed by a special substance, called oxylithe.

ESTABLISHING STOCK FARM.

Newberry, Mich., July 11.—(Special to The Herald.)—Maple Island, about two miles from Drummond island, in Lake Huron, is one of the liveliest places in Chippewa county these days. A large stock farm is being established, and it is expected that $40,000 will be spent in improving the property before the work is completed. J. P. Cowing of Cleveland, Ohio, is at the head of the venture.

## LINDIG CASE DISMISSED

### No Evidence That He Attempted to Poison His Neighbor.

### Experts Testify Nadeau Was Not Sick From Strychnine.

St. Paul, July 11.—(Special to The Herald.)—Edward F. Lindig, charged by his former friend and neighbor, Philip Nadeau, with attempting to poison him by giving him a cigar "doped" with strychnine, has been discharged from arrest.

Judge Hugo Hanft, in police court late Wednesday, dismissed the case against the Centerville farmer for lack of evidence, the county attorney joining Lindig's attorney in recommending a dismissal.

Nadeau, when put on the stand, told his story in a rambling, disjointed and unconvincing way. He admitted on cross-examination that he could not identify the cigar stub in which he claimed to have found the strychnine as the same cigar he had given Lindig the day before at the party.

The only reason he had to connect Lindig with the stub was that he had seen him standing near the window where he later found the stub, and that on a former occasion he had been made sick by a cigar given him by Lindig.

The case was completely shattered when Herman Schoberg of the health department and Dr. E. F. Murphy, assistant physician, both testified that in their opinion Nadeau could not have been made sick, as he claimed from the strychnine in the cigar.

If smoked, they said, the person

(Continued on page 9, fourth column.)

## TROPHY IS PRESENTED

### President's Bronze Medallion is Awarded to the Preble.

Vallejo, Cal., July 11.—An interesting ceremony took place yesterday at the Mare Island navy yard when the president's trophy was presented to the torpedo boat Preble. The Preble in the recent annual target practice at Magdalena bay secured a higher score than any other vessel of her class in the navy and was awarded first prize, a brone medallion.

Commander Lieut. Frederick Freeman assembled the crew and received the orders from the secretary of the navy designating the ships which had won prizes and naming the Preble as the leader of her class. Commander Freeman then said "If we can beat our own navy we can beat anyone's else." Three cheers were then given for the president and the United States navy.

## DUKE'S DEFENSE OF METHODS OF TOBACCO TRUST

New York, July 11.—James B. Duke, president of the American Tobacco company, made the following statement:

"For the past year the federal department of commerce has been investigating our affairs and in that investigation has been afforded every possible facility. The federal department of justice has also made an investigation into our affairs. We have made no objection whatever to the inquiry, but have cooperated with the counsel of the government in order that they might find out all they desired to know about our affairs. Our lawyers have constantly advised and still advise, that our existence by methods and success do not involve any violation of any law and we ourselves know that they are not an injury for a moment to any class of the public—consumers of tobacco, producers of tobacco or investors. Our success is due to our having served the public better than any one else."

## MOTOR CAR TIPS OVER

### First Accident of Note Occurs in the Glidden Tours.

### Cleveland Party Goes Over Bank and Receive Injuries.

Toledo, Ohio, July 11.—The first accident of note in the endurance run for the Glidden cup occurred today, when the car of H. R. Otis of Cleveland, carrying his wife, J. J. Nunna, Miss Bollins and J. Ed Spooner, was overturned about six miles west of this city. Mr. Otis, Miss Bollins and Mr. Nunna were the most seriously injured, as they were pinioned underneath the heavy car. There had been some delay in starting, and Otis attempted to make up the lost time after he was out of the city limits. While going at a high rate of speed, he attempted to pass Phillip S. Flynn's car and, while taking the offside of the road, the machine skidded and slid over an embankment into the ditch. The unfortunate passengers were quickly placed in Flynn's

(Continued on page 9, fourth column.)

## SAM WOOD DROWNED

### Well-Known Ashland Man Falls From Boat Into Lake.

### Very Prominent Among the Masonic Bodies of Wisconsin.

Ashland, Wis., July 11.—(Special to The Herald.)—Sam Wood, for many years master mechanic of the Ashland Iron & Steel company, fell from an open boat and was drowned in Lake Superior early this morning. He has been at the head of all of the Masonic bodies of Ashland, and was well known throughout the state, especially among the Masons. He left for a fishing trip in a gasoline boat and fell overboard while trying to pull a small rowboat alongside. Several searching parties are hunting for the body. The accident occurred near Chequamegon Point.

## THE CATHOLICS ELECT OFFICERS

### Cardinal Gibbons Honorary President of Educational Association.

Milwaukee, Wis., July 11.—Cardinal James Gibbons of Baltimore was today elected honorary president of the Catholic Educational Association of the United States by a unanimous vote. Other officers elected are as follows:

President general, Right Rev. D. J. O'Connell, D. D., Washington, D. C.; vice president general, Very Rev. James A. Burns, Washington, D. C.; secretary general, Rev. F. W. Howard, Columbus, Ohio; treasurer general, Rev. Francis T. Moran, Cleveland, Ohio.

General executive board: Very Rev. James A. Burns, Washington, D. C.; Right Rev. Mgr. John A. Mackay, Cincinnati; W. J. Shanley, Denver; Father Peter York, San Francisco; Very Rev. J. A. Connolly, St. Louis, and the president general.

Officers of the school department: President, Rev. P. R. McDevitt, Philadelphia; vice president, Thomas Thornton, New York; secretary, Rev. F. W. Howard, Columbus, Ohio. Executive board—Very Rev. B. J. Mulligan, Trenton, N. J.; Rev. E. A. La Fontain, Fort Wayne, Ind.; Rev. Thomas Devlin, Pittsburg, Pa.; Brother Victor, New York; Brother John Waldron, Cleveland, Ohio.

Officers of the college department: President, Rev. J. A. Conway, Georgetown; vice president, Rev. Heir, Pittsburg, Pa.; secretary, L. A. Delurey, Villanova, Pa. Executive board—Rev. J. A. Burns, Washington, D. C., and Rev. D. J. Flynn, Emmetsburg, Md.

Officers of the seminary department: President, Rev. E. R. Dyer, Baltimore; vice president, Rev. E. M. McSweeney, Emmetsburg, Md.; secretary- treasurer, Rev. J. Fenton, Washington, D. C.

## MOYER ANSWERS CLOSE CROSS-EXAMINATION IN A DELIBERATE MANNER

### Apparently Weighs Replies Carefully Before Making Them.

### Says Power of Federation Rests in Executive Board.

### Attempt of the Defense to Introduce Letters Fails.

Boise, Idaho, July 11.—Charles H. Moyer was called to the stand in the Haywood case when court met today. Before the cross-examination of Moyer was begun, Mr. Darrow of the defense, offered in evidence a letter written by John Murphy of Denver, general counsel of the federation, to the local union at Silver City, Idaho, at the time the matter of securing counsel for Harry Orchard was under consideration. The state objected and was sustained. Mr. Darrow then read several extracts from the constitution of the Western Federation of Miners, which was admitted in evidence yesterday.

Taking up his cross-examination of the witness, Senator Borah first inquired as to where the real power of the organization, between conventions, existed. Moyer said it rested in the executive board and secretary-treasurer. He has been the active ex-officio man of the executive board ever since 1889. At the recent convention of the federation in Denver, Moyer said, Jack Simpkins, the alleged accomplice of Harry Orchard, who was never apprehended, was continued in office as a member of the executive board for Idaho, an alternate being appointed to take up his duties.

Moyer was very deliberate in his replies again today, evidently weighing his answers carefully over in his mind before making them. He said he was living at Deadwood, S. D., during the Coeur d'Alene troubles in 1899, but be-

(Continued on page 9, fifth column.)

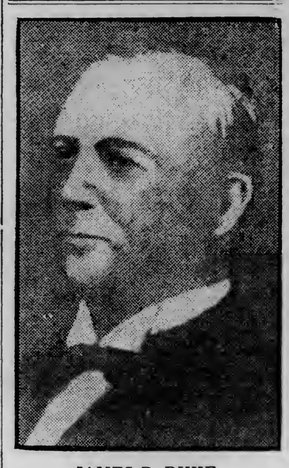

JAMES B. DUKE,
President of the American Tobacco Company, Who Says the Combination Is Perfectly Legal and Has Never Injured Anyone.

## A DOUBLE TRAGEDY

### Discarded Lover Kills Girl and Buffalo Sporting Man.

### Peter Forrestel and Marie Smith Victims of Jealousy.

Buffalo, N. Y., July 11.—Peter Forrestel, a well known saloonkeeper and sporting man, and Marie Smith, 32 years old, a waitress in his saloon-restaurant, were murdered early today. George Hodson, a painter, is accused of the crime. The Smith woman formerly lived with Hodson, and her refusal to leave Forrestel's place is the alleged cause for the crime.

Forrestel was sitting in front of his saloon when, it is alleged, Hodson rushed up and stabbed him twice with a butcher knife. Hodson, it is alleged, then rushed upstairs to Marie Smith's room; she was in bed asleep, but was awakened by the bursting open of the door. As she sprang from the bed, Hodson, it is alleged, stabbed the woman in the breast and abdomen. Forrestel died in five minutes. The woman was taken to a hospital where she died on the operating table.

Forrestel was 60 years old. His brother, Edward J. Forrestel, is a captain on the Buffalo police force.

## A MINNEAPOLIS MAN ENDS LIFE

### Jack Ryan, Formerly a Sailor, Swallows Quantity of Morphine.

Minneapolis, July 11.—(Special to The Herald.)—Jack Ryan, 45, formerly a sailor, committed suicide in the Beaufort hotel, Wednesday afternoon.

Ryan swallowed a quantity of morphine. He was found on the bed in his room, and an open razor by his side was grim evidence that had the morphine failed he would have resorted to other means of self-destruction.

Ryan had suffered for years from consumption, and was very despondent for the past few months.

Letters were found in his pockets, written to friends last February, in which he anticipated his end, and left instructions regarding the disposal of his effects.

## MRS. HANCOCK'S DEATH DUE TO NATURAL CAUSES.

London, July 11.—A jury in the Kensington coroner's court today rendered a verdict of "death from natural causes" in the case of Mrs. Hancock, wife of Walter Swinburg Hancock, formerly an Episcopalian clergyman of Chicago, who died March 23, last, the cause of death being certified as appendicitis. Owing to the suspicions of the woman's son, who is a lawyer, the body was exhumed, and he testified at the inquest that he thought Hancock poisoned his wife in order to obtain her property. The analysis of the contents of the stomach made at the instance of the home office showed no trace of poison.

Hancock, who was born in England, went to America, in the early '80s, and held several pastorates, including that of St. John's church, Montreal. He was married to Mrs. Grace Jones, widow of Paul Townsend Jones of New York, in 1897.

## INDICTMENTS SUSTAINED

### Those Against Collins and Comerfound Found to be Valid.

Chicago, July 11.—Judge Kavanaugh today sustained the indictments lately returned against Former Chief of Police Collins, and Frank D. Comerford, former police attorney, charging them with conspiracy to deprive the city of the services of its police.

The Indictments charging Collins Former Commissioner of Public Works W. L. O'Connell, and Former City Purchasing Agent E. H. Roche with conspiracy in connection with campaign assessments, was quashed.

The indictments against Collins and Comerford grew out of the late municipal campaign in this city, it being claimed that they used the police force to aid the candidacy of Mayor Dunne.

## PRESIDENT IN HAYFIELD

### Pitches on Two Big Loads to Delight of Help.

### Then Proceeds to Stow Hay Away in Barn.

New York, July 11.—President Roosevelt yesterday gathered his hay crop on his Sagamore Hill farm. Edward Maloney of East Norwich, L. I., who worked at the task, told the story last night in the village store in his home town. He said:

"About 2 o'clock the president came out to the field. He was dressed in a white suit and a white negligee shirt and tie to match, and with a hearty greeting and handshake began to pitch. Before the first load was done, you wouldn't have given 30 cents for that white shirt, and talk about sweat drops like peas! The president had them as big as black walnuts dropping from his face and he didn't stop to wipe them off either, but kept right on pitching forkfuls so big that he had to get under them and shove them up to me.

"Talk about haypitchers—he's a wonder. We got two wagons full and I drove to the barn with "Teddy" and when we reached the barn he climbed up in the mow where he took the hay from the fork and mowed it away with more big draps falling from him in streams."

DULUTH IS THE IDEAL PLACE FOR SUMMER CONVENTIONS.

WEATHER FORECAST.
Partly cloudy tonight and Friday. Warmer Friday. Variable winds.

# The Oak Hall's Semi-Annual Clearance Sale!

**The instantaneous and tremendous success of this clearance sale can not be measured in mere words nor can its results be fairly calculated at this time. The phenomenal values we are passing to the people surpass and outclass those ever offered in any previous clearance sale**

## MEN'S FINEST $35, $30, and $28 SUITS

**Superbly Tailored—Faultlessly Fashioned—Perfect Fitting. The Choice of Them All For**

**$15**

All the new correct styles and colors.

(Blacks alone excepted.)

The choicest of this season's suits.

**$8.75**

Gives you choice of all our finest $15, $13 and $12.00 Suits, in blues, grays and fancies. Made for us by Alfred Benjamin & Co. and B. Kuppenheimer & Co.

**$4.95**

Gives you choice of hundreds of Men's Nobby Suits, worth up to $20. If you can use size 34, 35, 36 or 37, here's your chance.

Don't ask for credit during this sale.

331-333-335W. Superior St.

WE FIT THE HARD TO FIT.

Oak Hall Clothing Co.

No goods on approval during this sale.

331-333-335 W. Superior St.


# JURY MAKES NEW RECORD

## Has Been Out Over Fifty Hours on Macomber Case.

## No Request Yet Made to Court for Discharge.

ROBERT C. VINCENT.
JUSTIN ZUGER.
AUGUST WENDLAND.
CHARLES HAID.
MARTIN L. FRASER.
OTTO C. WENDLANDT.
H. J. KREMER.
E. G. SWANSTROM, SR.
GEORGE OLDHAM.
NELS P. TURNBLADH.
AXEL SWANSON.
ANGUS M. CAMPBELL.

All previous records for the number of hours in which a case is under consideration by a jury, has been broken by the above named twelve men who made up the jury in the Macomber case. At noon today they had been out for just fifty hours, and at that time made no signs of returning a verdict.

As far as can be remembered by the courthouse officials this is the longest period ever taken by a jury in any St. Louis county court and few others, elsewhere, have been out longer than that. In the Argyle case, which came up last spring the jury was in session for some thirty-six hours, and then could not agree, but the Macomber jury has outclassed them.

The jury was retired at 10 o'clock Wednesday morning by Judge Dibbell, the testimony and arguments of the attorneys having been completed the night before. Since that time they have been steadily at work trying to reach a verdict, but nothing has been heard from them as yet. It was rumored yesterday that they stood about even, six to six.

It was stated that the jury wished to get more instructions from Judge Dibbel shortly before noon, yesterday, but at the time the judge was not at the courthouse, and no request was made at his appearance in the afternoon.

The fact that jury has not once asked to be discharged during the long session is taken to mean that the members may be even, yet hope to reach a verdict in the end.

The action is a suit over a quarter section of land near Messabe Station, which Warren Macomber claims he pre-empted in the early '70s. It is claimed by the defendants, O. D. Kinney and others that Macomber deeded the land to Michael Fink and they obtained the deed from him. Macomber denies that he ever deeded the land to Fink, and that, if the defendants have a deed, it is a forgery. This was the point which was left to the jury to decide.


New Arrivals "Smart" Linens

In habit, cutaway, frock and frill or semi-fitting suits, $10.75 to $35.00.

Also Driving Coats.

Prices $8.50 to $15

*Specialists in Women's and Children's Apparel*

Giddings

*Corner First Ave. W. and Superior St.*

New Arrivals in "Chic" White and Navy Serges

In the newest Prince Chap and cutaway styles Handsome Copenhagen and "Apollo" blues and new Russet are prominent

Prices $30 to $60

Are Now Holding Their

# ANNUAL JULY CLEARANCE SALE

The one Clearing Sale of desirable, high-grade merchandise to which all Duluth and vicinity look forward as the greatest opportunity to secure dependable merchandise at insignificant prices.

Heavy Lines of Tailored Suits .....AT HALF

Lingerie Waists .....AT HALF

Special Lines of Evening Dresses.....AT HALF
(Including Silk and Lingerie)

Women's Tailored Gingham Dresses.....$6.50
(Value $10.00)

Taffeta Overwaist Dresses.....$12.50
(Value $18.00 to $25.00)

Special Lines of Children's Wash Goods..AT HALF

Covert Jackets .....AT HALF

We have just completed additional Fur Storage Vaults and have the most perfect facilities for the proper care of furs.


# BAY PIRATE ARRESTED

## Leader of Desperadoes on Way to Reform School.

## Mother Lingered About to See That Son Got Dinner.

Nicholas Moran, the youthful Captain Kidd of the band of boy pirates, who have been making things lively along the harbor front for the last three months was arrested again this morning charged with stealing a boat. This is the third boat theft which the boy has been implicated in during the last two months and in all probability he will now be sent to the state reformatory.

The boy's mother was fearful that her son would not be properly treated by the policemen at headquarters and she spent the morning about the station, only departing when she assured herself that the guardians of the peace really meant to give him something to eat at noon. She appeared again this afternoon and spent some time in the cell with her 11-year-old boy.

A crowd of four boys of which young Moran and a boy named Frank Olson are the leaders have been gaining considerable notoriety this spring by their exploits along the bay front. When first brought to the notice of the police they were stripping brass from the steamer Fremont. A couple of weeks ago they stole a boat from the White City, and, being afraid to land, spent the night in it, drifting about on the bay and finally bringing up on the shores of Park Point, where they awakened in the morning.

They were also implicated in the burglary of a notion store on West Michigan street.

# BUSINESS OF EDUCATORS

## Consisted Principally of Hearing Reports of Committees.

Los Angeles, Cal., July 11.—The most important matter to come before the National Educational association today was the report of the committee on investigations and appropriations. Many of the departments held meetings in the morning and afternoon and enacted a program of various lengths. Department matters concerned kindergarten, manual training, music, physical training, school administration and technical education. At the afternoon meetings the departments of secondary education, child study, science instruction and library were among the questions scheduled for consideration.

The first meeting of the new board of directors was sat down for late in the afternoon. Many matters of importance, including the election of a new trustee, the decision on the application of various women's organizations which are asking affiliation with the association, and the election of officers, were awaiting action.

At the night session several educators of national reputation are expected to address the convention, among them on the program being C. G. Pearse, superintendent of city schools of Milwaukee, and J. W. Olson, state superintendent of public instruction, St. Paul.

All sessions are being largely attended.

## TWO BLOCKS DONE.

### Jefferson Street Progressing Well---Greysolon Road Slow.

The work of laying the tar macadam surface on Jefferson street commenced yesterday and by this afternoon nearly two blocks of it were in place and only waiting for time to harden it ready for use. At this rate the big paving job should be completed in two weeks.

On Greysolon road the work of laying the curb is progressing fairly well and the grading is being rushed. The actual work of laying the asphalt will be begun in about six weeks.

## Excursion Time Card.

TO FOND DU LAC

Leave Fifth Ave. W. dock daily at 9 a. m. Returning 6 p. m.

Saturday (2) trips. Leave Fifth Ave. W. dock at 9 a. m. and 2 p. m.

Returning 1:30 p. m. and 8:30 p. m.

SUNDAY (Newsboy.)

Leave Fifth Ave. W. dock at 9 a. m. and 2 p. m. Returning 1:30 p. m. and 8:30 p. m.

Leave end of Merrill ¾ Ring's dock at West Duluth at 9:45 a. m.

STEAMER FREMONT.

(Sunday Only.)

Leave 21st Ave. W. at 10 a. m. Returning to 21st. Ave. W. and Fifth Ave. W.

Steamers returning leave Fond du Lac at 12 noon, 5 p. m. and 6:30 p. m.

Round trip tickets, 50c.

Tickets good on either boat.

MOONLIGHT EXCURSIONS EVERY EVENING, 25c.

Leave Duluth, foot of Fifth Ave. W. at 8:30, returning at 10:30. Leave Superior at 8 p. m. Returning at 10 p. m.

# NO NEW TRIAL IN AKIN CASE

## Judge Cant Denies Motion of Oliver Mining Company.

Judge Cant handed down an order today denying the motion entered by the Oliver Mining company in the case of Peter F. Akin against the Lake Superior Iron mines, the Oliver Mining company and the Roberts-Kingston Contracting company, asking that judgment be entered in its favor notwithstanding the verdict in favor of the plaintiff returned by the jury.

The case was a suit for personal injuries brought by Akin last fall against the three companies mentioned above. Akin fell into an open test pit at one of the mines on the range, being operated by the Oliver Mining company. At the time the Roberts-Kingston company was engaged in stripping operations on the mine and they were included in the suit. Akin alleged that his back was seriously injured and that he was practically a cripple for life on account of the accident.

The trial consumed about a week in all and attracted considerable notice. Samuel A. Anderson of St. Paul, conducted the suit for Akin while C. S. Wilson and Edmund M. Morgan appeared for the Roberts-Kingston company. Baldwin & Dancer represented the Oliver Mining company.

The jury awarded Akin a verdict of $10,000 against the Oliver Mining company, but did not include the Roberts-Kingston company.

In the motion of the Oliver Mining company, it was also asked that this verdict as between the Oliver Mining company and the Roberts-Kingston company should be set aside. This Judge Cant granted and the verdict of the jury favoring the Roberts-Kingston company was set aside and the Oliver Mining company will not now be prevented from prosecuting the Roberts-Kingston company for indemnity or contribution in the award.

In case the motion to have judgment entered in its favor against the plaintiff was denied the Oliver Mining company asked that a new trial should be granted but this was also denied by Judge Cant.

Mataafa, that good cigar. All dealers.

### METING OUT JUSTICE.

Los Angeles Times: Judge Crutchfield, for thirty years or thereabouts, police court judge in Richmond, Va., is famed for his unique conclusions and singular dispositions of the cases which come before him. He is always wise, and always just; but he is qualnt and sui generis.

Two colored women were before him recently, begging that their two boys, aged 9 and 10 years, be released without fine. It was shown that they were bad boys, and were under arrest this second time for petty thievery. The 'Daniel come to Judgment,' after hearing all of the testimony, said:

"The boys are guilty. They must be punished. The mothers are not guilty. They must not be punished. The mothers cannot afford to pay fines. Imprisonment would not be punishment for these little rascals. They are fined $5 each; and their mothers will take them into the courthouse cellar, and take 15 worth out of their black hides."

A policeman escorted the quartette to the cellar, and, in half an hour he returned and reported that the mothers had done their duty thoroughly; and the young ones looked well punished. Then Judge Crutchfield said:

"If you little rascals come here again, I'll have $20 worth of punishment taken out of you."

### AN EXAMINATION ONE.

William T. Stead, at the end of his visit to Yale in the cause of peace, said at a tea:

"You have disappointed me a little here. Despite all my efforts to make you, you have not gone in your peace championship the lengths I had expected you to go. Examination time is approaching, and I am as disappointed as a tutor was in an examination that I attended in my youth.

"This tutor prided himself on his detective skill, and seeing a student consulting his watch repeatedly, he called out to him, with a wise smile:

"'Mr. Smith, I will have a look at that watch of yours, if you please.'

"Smith seemed worried. He advanced and handed forth his watch. The tutor opened it, and saw pasted across the dial a tiny slip of paper bearing the word—'Fooled.'

"Of course, then, Smith was allowed to resume his work. But the tutor kept his eye on him. And certainly the young man kept looking at his watch with suspicious frequency.

"'Mr. Smith!'

"The voice was loud and peremptory. Smith thrust his watch back into his pocket and started guiltily.

"'Mr. Smith, I'll just have another look at that watch, please.'

"But this time the tutor did not go for the face. He opened the back of the watch instead. And there, sure enough, he found a small folded paper. Examining it eagerly, he read:

"'Fooled again.'"


**MASONIC NOTICE**

All members of Palestine and Ionic lodges, A. F. & A. M. are requested to meet at Masonic hall, Friday, July 12, 1907, at 3 p. m. sharp, for the purpose of attending the funeral of our late brother, Andrew B. Johnson.

H. NESBITT, Sec'y.
JAMES A. CRAWFORD, W. M.

**M. W. A. NOTICE**

All members of Duluth Camp, 2341, are requested to attend the funeral of our late neighbor, A. B. Johnson, from residence, 1705 South street, June 12, at 1:30 p. m.

N. N. OIE, Consul.
CHAS. SHOGRAN, Clerk.


## HIS MORAL AWAKENING.

### Old Man Greenhut Shows the Regenerating Effects of Draw Poker.

New York Sun: "There is them," said old man Greenhut, one rainy afternoon when only his few intimate friends were in his saloon, "there is them as takes comfort outen what's wrote in the Good Book 'thouten havin' no realizin' sense o' what's meant.

"There was Jabe Heminway 't useter say, 'The Lord'll pertide' when there wan't nothin' in the house fr his family t' eat. Then, sometimes, sooner'n to see a woman an' her kids a-sufferin' the neighbors 'd help 'em out an' Jabe 'd say 'Bless the Lord. I knowed He'd pervide.'

"Some on us got some tired o' this kind o' talk f'm a yap like him, an' one day I reasoned with him. I says, 'It's all very well to have faith, but it's up to you to hustle. It's gettin' so your wife hain't nothin' but contempt for you.'

"An' he says, 'I know it, an' I realize what the Good Book says about a contin'l droppin' on a rainy day, an' a contemptuous woman bein' similar. But Greenhut, somehow or other the Lord does pervide, an' it's a heap easier f'r me nor it is to hustle.'

"Well that sort o' thing went on f'r a spell an' the neighbors got plumb wore out, so 't was made up to give Jabe a lesson, an' they knocked a box together, some like a coffin, an' called for him late one night an' told him they'd came to bury him. He put up a argyment an' said he wan't dead, but they told him the general sense o' the c'munity was 't he was dead, on'y he didn't know it, an' anyhow everybody else d' be better off if he was buried an' they put him in the box.

"He seen there wan't no use in kickin' so he offered to comp'mise.? Said he'd light out f'r good 'f they'd let him go, an' when that was agreed to he struck 'em f'r railroad fare. But some on 'em told him walkin' was good enough f'r him, an' if 'twa'n't, mebbe the Lord'd p'vide transp'tation. An' that was tol'able nigh about the last that was knowed o' Jabe Heminway 'round Greenville f'r a number o' years.

"Right there was where a chain o' circumstants begin what led up to the makin' of a man. Bein' as they wouldn't put up railroad fare f'r him, an' he were onwillin' to walk, 'count o' th' exertion, the young man kept looking at his watch with suspicious frequency.

"'Mr. Smith!'

"The voice was loud and peremptory. Smith thrust his watch back into his pocket and started guiltily.

"'Mr. Smith, I'll just have another look at that watch, please.'

"But this time the tutor did not go for the face. He opened the back of the watch instead. And there, sure enough, he found a small folded paper. Examining it eagerly, he read:

"'Fooled again.'"

him out half dead. 'Pears the nigger were a sort of outlaw 't didn't belong to nobody, an' lived alone in a swamp.

"He took Jabe in an' nussed him up, an' took consid'ble notion to him, both on 'em bein' as nigh wuthless as anybody they is. An' right there was where the wonderful workin's o' Providence begin. When the nigger heer'd o' the trouble Jabe had been in, he says, 'Marse Jabe, why don't you play poker?' An' Jabe hadn't no reel good answer, only to say 't he hadn't no money to play with, an' he didn't rightly onderstand the game.

"So the nigger, he says he's got a deck o' cards, an' nothin' to do, an' he don't mind givin' Jabe some lessons, an' bein' there wasn't no special work required Jabe says he don't mind.

"I've al'ays said as how draw poker were the most powerful means of edd.catin' mankind, an' puttin' sound morals into the worthless, and I hain't never knowed o' no more strikin' 'xample nor Jabe Heminway turned out to be. Draw poker was the savin' influence 't proved to be the makin' of him.

"The nigger was consid'able of a player his own self, an' c'd do some few stunts with the cards as'd be a credit to any player. An' havin' took such a notion to Jabe he teached him all he could. An' Jabe havin' found somepin' useful at last, what he c'd work at 'thouten tirin' hisself, he paid strict attention to what the nigger told him, an' after a month or so he begin to see into it.

"They kep' at it steady all that winter, till finally Jabe felt strong enough to play f'r real, actual assets, an' bein' as he hadn't nothin' to lose, an' the nigger had two or three hundred dollars hid away, just nachully Jabe had it all in the course of a month or so more.

"Well, that three hundred dollars was Jabe's start in life. When he'd win it an' found the nigger hadn't no more to lose he said he reckoned he'd be movin' on, more special as the nigger was runnin' short o' p'visions, an' it was up to somebody to buy some more hog an' hominy. They do say the nigger begged hard for to keep that deck o' cards, bein' as he was fond o' playin' in solitaire, but Jabe told him he reckoned them cards 'd be a sort o' voodoo charm to him. So he dug out f'r the next town."

"'Kind o' played it low down on the nigger, don't you reckon?" said Jake Winterbottom, rather scornfully.

"Well, he had no business to be a nigger," replied old man Greenhut.

"An' the reel p'int o' this story is 't the moral 'wak'nin' o' Jabe Heminway done begin right there. It were the first time in his life 't he seen as it was needful f'r a man to look out f'r hisself. An' f'm that time on he prospered. Nothin' but draw poker could have did what was did to Jabe Heminway f'm the time he got down to rock bottom till the time he were rich an' respected.

"Havin' a small wad, like I said, Jabe Heminway were able to get hisself some clo'es in the next town he struck, an' then, strikin' over to the nearest river town, he bo'ded the fust packet 't come along. He wa'n't no fool, Jabe wa'n't, an' he 'lowed fer to be picked up f'r a jay as soon as he got abo-d. There wa'n't no doubt o' him bein' a jay, right enough, an' he sensed the p'fessionals right enough fer to reckon they wouldn't make no mistake about that. What he was reck'nin' on was't they'd make some error in sizin' up his game o poker.

"All's he had to do was to act nachual, an' they took him f'r a yap on sight, an' two o' 'em p'posed a game o' draw. Cale Mix seen the game an' told me about it a'ter Jabe had come to be one o' the best, an' it come to me who he was an' where he come from.

"Cale says them two p'fessionals, Sam Riley an' Pete Murray, started in workin' Jabe scan'lous. First they says to him they was on'y playin' dollar limit, an' they let him win ten or twelve dollars, throwin' down their hands when he bet an' bettin' foolish on nothin' when they knowed he'd call, havin' dealt him the cards. An' they'd tell him things he'd ask about the game, such as whether a flush beat a straight an' other fool questions Jabe 'd ask, p'tendin' to know nothin'.

"Then when they'd found out somehow' or s'picioned 't he had some of a wad, they forgot the limit an' made big bets between themselves on nothin' lettin' him see how easy 'twas to win on small hands.

"An' Cale says Jabe played the yap so well 't there couldn't nobody tell what his game was. He was that clumsy with the cards 't the idea o' him dealin' crooked wan't thought of, but just about the time 't they'd took a hundred off'n him, an' he hadn't more'n about another hundred left it come to his deal. 'It were almost pitiful to see him struggl'n' with them cards like they was chunks o' cordwood. 'Pears he had to wet his thumb to get 'em off'n the deck one to oncet, but when he got 'em off Riley and Murray both 'peared some struck with their hands.

"It was Murray's ante, an' he'd put up two bits call a half, like they'd be'n doin', an' Riley come in. Jabe trailed, an' Murray made good an' raised it a half. Then Riley raised it a dollar, an' Jabe trailed again, so Murray h'isted it a dollar, an' Riley came back at him once more.

"Then Jabe looked at his hand careful an' as't that fool question about whether a flush beat a straight, an' they told him it did, so he trailed again, an' Murray said he wouldn't fool no longer but he'd make it ten more to play. an' Jabe looked scared, but put up his twenty, an' they whipsawed him for two or three times more ,till finally he said he reckoned he'd better put his hull wad in an' save time, an' they both called.

"'Murray had a king full an' Riley had four nines, an' Jabo looked at 'em with his eyes bulgin' out, like he was scared wuss'n ever, an' he showed down f'm the four to the eight in spades.

"'Reason I as't whether a flush beat a straight,' he says, was 'cause this here hand, as nigh as I c'n figger, is a straight an' a flush, both, an' I didn't know which to call it. 'Pears like it ought for to be some better 'n a ordinary flush. How about it?'

"Well, just nachully, they was some took back an' Murray throwed his cards away, but Riley 'peared to think he c'd bluff it through, so he begin to say, 'Well, o' course, you know fours 'll beat a flush'—but Jabe laughed at him, easy an' pleasant like, an' he says 'Don't you gentlemen know a player when you meet up with him? You can't learn me nothin' about this here game, but I c'n give you some p'ints if you need 'em. I don't want your money—on'y just to get my own back, but I do want to make friends. I c'n be mighty useful to you uns if you want me f'r a side partner. S'posin' we all has a drink an' talks it over.'

"Well, they was both sensible men enough, bein' p'fessionals, an' they seen they'd been done, but they seen, too, as Jabe was right about bein' useful, an' they struck up a partnership right on the spot what lasted nigh three years an' was mighty profitable to 'em all. They do say as the three on 'em cleaned up nigh $50,000 apiece in the three years.

"But that wa'n't all. It sure was a heap for to take a man like Jabe Heminway was an' turn him into a respectable citizen with $50,000 in the bank, an' that's what draw poker sure done. But it done more'n that. It learned him self-respect an' give him habits o' lookin' out an' doin' things 't wouldn't 'a' be'n looked for f'm such as him.

"He never got over his habit o' sayin' 't the Lord 'd p'vide even a'ter he'd got to p'vidin' for hisself, an' one day Murray heer'd him say it. He laughed a little, an' he says: 'Well, I don't know, Jabe. Mebbe, the Lord won't p'vide every time. 'Tain't likely He's goin' to p'vide you with a six-shooter just the minute the other feller draws on you. The best way is to p'vide yourself with one, an' then you'll have it when you want it.'

"Well, Jabe seen the sense o' that, an' when he'd thought about it a spell he bought hisself a gun, an' practised it till they said he c'd draw quicker an' shoot straighter'n any other man on the boats. Draw poker had learned him for to be careful an' to do things right when he done 'em at all.

"So, f'm the time he left the nigger an' struck out for hisself, there wa'n't nobody c'd never say nothin' ag'in Jabe Heminway. There was one or two started to say he played crooked, but they tried to draw when they said it, an' Jabe drawed first, so they didn't never finish what they was sayin', an' nobody else ever repeated it.

"Goes to show what I've al'ays said, Draw poker is the most uplift'in' moral influence they is."

## THE SONGS MOTHER SANG.

John Anderson Jayne in St. Louis Times: He is a big man of 6 feet and weighs 200 pounds. He is heavily interested in gigantic business enterprises and thinks in big figures. Yet withal he is as gentle as a child and has a heart as big as a barrel, and carries the burdens and sorrows of many. People, especially the widows and orphans, the friendless and the homeless, seem to trust him instinctively. He carries the confidence of many and shares the sorrows of all.

Just the other day, in conversation, the thought was suggested that it seemed strange that a man with his multiplicity of interests should be so thoughtful and careful for those round about him, and a reason for it was asked.

The big man grew thoughtful, and, leaning his head on his hand, made reply:

"I think I am what I am because of the songs my mother used to sing!"

Well, here was a new thought, fresh from the mines of truth: "I am what I am because of the songs my mother used to sing!"

There have been given by successful men many reasons for success. They have laid down many pertinent rules for other young men to follow, but rarely, if ever, did you hear of a man saying that the songs sung, or crooned by his mother had played a part in the development of his character.

Then the man began talking of the songs that his mother sang as she went round about the house in the humble, yet necessary, duties of his boyhood days. He told that while he was just a boy, and there was little or no news from the "front," she sang: "Mine eyes have seen a vision of the glory of the Lord," and that she would round out the chorus of "Glory glory, halelujah" in a wonderful way. Then as he was telling of these songs that mother had sung, the tears came to his eyes and he said: "Boys, I never hear those songs today but what I see the face of my dear mother, and somehow those songs she sang gave me a love for home and country that makes old America the dearest spot of all to me."

Then he paused for a moment and said: "There was another song she used to sing that has helped me. I was then a young man of 21 or 22, perhaps a little older. I had learned to swear, gamble and drink, and was rather proud of my accomplishments, but mother didn't say a word. She began to sing in her now trembling voice about the wandering boy, and there was one line that rang in my ears: 'I love him, he knows —where is my boy tonight.' And one night I went to her and told her I'd cut it all out. I tell you she was glad to hear me say that and said her prayers were being answered. But it was mighty hard, I tell you, for where we lived the boys were pretty rough, and I didn't want to run with the old men who had one foot in the grave, for I was full of sport and life. So I thought I'd come to the city, and when I told mother she began making preparations for me, and then she just began to sing another song:

'Shun evil companions, bad language disdain;
God's name hold in reverence, nor take it in vain;
Be thoughtful and earnest, kindhearted and true."

"And that song just impressed itself on my life, and in every time of trouble and trial I've just heard mother singing the dear old songs, and somehow and in some way they have kept me true to the line of truth and duty."

The songs mother used to sing!

What about the songs she sings now? Are they songs of rejoicing now that she has come to old age, because you, her boy, are a good man? Are they songs of triumph now that she has gone "Home," because you, who always will be her boy, are walking in her footsteps, and going to join her in the songs of triumph by and by?

Troubled and weary, sorrow-stricken and sore, just try living and singing the songs your mother sang, and see if your life does not become a song.

D. E. H., July 11, 1907.

# LOW RATE IN EFFECT TO-DAY

You'll not be in a boat if you attend a Columbia Sale.

July Sale No. 1 started this morning.

Every Suit this season's make.

Every Suit from our regular stock.

Every Suit has our usual guarantee.

Every Suit has either the Stein-Block or Sincerity label.

Every Suit has from $4 to $16.50 cut off the regular price.

# $18.50

is the new rate, at which we will now sell you any of our $30.00 to $22.50 fine suits.

None reserved except staple blacks.

Same rebate to all comers.

Are you on?

Don't hesitate—the best ones go first.

The finest young men's College Suits are now down to $17.50.

And the best Children's Suit in the house can be had for $6.95.

The Columbia Clothing Co. Duluth

IF ONE ONLY COULD.

A group of New York bankers were talking about John W. Gates's rooms in the New Plaza hotel, rooms for which he pays $46,000 a year.

"Well," said an elderly bachelor, "if Mr. Gates's business and all been conducted with women, as so much of mine is, he wouldn't be living in such rooms as those.

"Mr. Gates was discussing women's ideas about business the other night. He said a woman whom he knew once mailed her broker this note:

"'Please buy for my account 1,000 shares of P. D. & Q. at 75. Sell at 100, and be sure to send me the profits by noon to-morrow, as I am going out of town.'"

## WEST DULUTH

# IS BURNED BY POWDER

## Fourth of July Accident Several Days Late.

## May Ide Has Face Badly Burned By Powder.

The last Fourth of July accident, somewhat overdue, occurred last night in West Duluth. May Ide, the 13-year-old daughter of Mr. and Mrs. Ira J. Ide of Seventy-first avenue west, was burning capsules of colored fire, which had originally been contained in a bomb, by throwing them, one by one, into a little fire. In some way a spark from the flames flew into a box of the capsules over which she was bending, and the whole contents, including a considerable quantity of black powder blew up in her face.

At first her burns were not considered serious, but her face continued to swell, and at 4 o'clock this morning Dr. Shannon was called. An examination showed a very badly swollen face, one eye being entirely closed. Fortunately her eyes escaped serious injury, and it not thought that there will be any permanent injuries from the affair. It will be a week or two before her face begins to assume its natural appearance, however.

### IN REAL ESTATE CIRCLES.

#### Dealers Report Active Business in Realty.

Preparatory to providing larger and better quarters at some time in the future, Emma Pierson, who operates a laundry on Fifty-seventh avenue west, this week purchased, through L. A. Barnes agency, lots 14, 15 and 16 in block 13, West Duluth, First addition, commonly known as the 75-foot lot on the corner of Bristol street and Fifty-fourth avenue west. At some time in the future, a commodious laundry building will be erected on the site.

Gust Mattson has begun the erection of a residence at 320 North Fifty-second avenue west on lots 7 and 8, block 197, West Duluth, Third addition, which he recently purchased through the L. A. Barnes agency. Other sales reported by the same agency are: To John W. Lundgren, lot 16, block 63, Oneota; to Pauline W. Bush, lots 12, block 78, Oneota; to Mr. and Mrs. J. J. Lauerman, eight lots in Lloyd's addition, and five lots in the Kimberly-Striker addition.

Other West Duluth real estate men also report a briskness in the real estate line, with a steady advance in values.

# DANCING

**At Fairmount Park Thursday Night.**

**Blewett's Orchestra. Admission 50c.**

**EVERYBODY COME.**

### Small Fire.

The West Duluth fire department was called out yesterday afternoon at 4:20 to extinguish a small blaze in a building at 531 South Fifty-eighth avenue west. The building, which was formerly occupied by John Weley and is owned by Nels H. Nyhus, was partially burned July 1. Yesterday a pile of furniture and bedding collected in a corner, was ignited in some unknown manner. The blaze was extinguished without loss.

### Woman is Arrested.

On complaint of Poundmaster Michael Shanahan, a warrant was issued this morning for Mrs. Mary Blotti, who lives on the corner of Main street and Central avenue. She was brought before Justice J. B. Flack this afternoon to answer to a charge of obstructing an officer in the performance of his duties. Mrs. Blotti owns a cow, which has a habit of running at large on the streets. She was warned several times by the poundmaster, but persisted in leaving the cow out. Yesterday, the animal was taken in tow, but Mrs. Blotti objected forcibly. The warrant was the result.

# Bicycle Bargains

One **Crescent** bicycle, slightly used, $35 machine, now only **$20**

One second-hand bicycle, coaster brake, G. & J. tires, a great snap, at **$15.**

$50 **Tribune** bicycle going at **$35.**

Lady's chainless bicycle going at **$25.**

These are the greatest bargains ever offered in bicycles. Call and see them.

**F. H. WADE,**

**329-331 CENTRAL AVENUE.**

FIRE INSURANCE. SURETY BONDS.

West Duluth Office,

**Hartman-O'Donnell Agcy,**

5417 Ramsey Street.

G. W. BOUTIN, Manager.

Liability Insurance. Real Estate Loans

### West Duluth Briefs.

John R. Hall of Minneapolis, state agent for the Phoenix Assurance company, was in West Duluth yesterday adjusting the loss on the two buildings burned at Proctor Monday night.

Axel Holm was fined $5 and costs by Justice Flack yesterday for trespass. Holm was said to be agitating the men at the Alger-Smith mill, and he refused to keep off the premises after having been ordered to do so. His arrest was the result.

F. H. Armstrong of Proctorknott, was in West Duluth calling on friends yesterday.

Watch and jewelry repairing. Hurst.

Gust Anderson, whose launch was accidentally burned while he and three other West Duluth people were enjoying a ride, has secured a new 22-foot hull. The engine saved from the former boat was installed.

L. A. Barnes and Emil Zauft spent yesterday fishing at Midway, with excellent success.

Mrs. Erick Johnson and son, Arthur, 6211 Green street, have gone to spend an extended visit with friends in the range towns.

William H. Baldwin, billing clerk at the West Duluth depot, has returned to his duties, after a week's absence through illness.

The infant son of W. G. Hartley of 827 North Fifty-sixth avenue west, is recovering from a serious illness.

Miss Effie Kitto is visiting relatives at Bemidji, Minn.

Adalaide Foucault of Sudbury, Ont., is visiting his sister-in-law, Mrs. Minnie Foucault, of 639 Fifty-ninth avenue west.

Miss Ida Jensen of 416 Seventy-first avenue west, will leave Saturday to visit relatives at Manistee, Mich.

The West Duluth Republican club will hold a meeting Saturday evening in the rooms of the West Duluth Commercial club. County Attorney John Norton will be present and is down for a few remarks.

Mr. and Mrs. Max Schultz have returned after spending a few days with friends in Minneapolis.

SMART LAWYER.

Judge's Library: The young lawyer was consulting in the jail with his unfortunate client, charged with stealing a stove. "No, no," he said soothingly; "I know, of course, you didn't really steal the stove. If I thought for a minute that you were guilty I wouldn't defend you. The cynics may say what they like, but there are some conscientious men among us lawyers. Yes, of course, the real difficulty lies in proving that you didn't steal the stove, but I'll manage it now that you have assured me of your innocence. Leave it all to me and don't say a word. You can hand over a guinea now, and pay me the rest"—

"A guinea, boss?" repeated the accused man, in a hoarse voice. "Why don't you make it 10,000 guineas? I could pay ye jest ez easy. I ain't got no money."

"No money!" The lawyer looked indignant.

"Naw—ner know where I kin git any, either."

The young lawyer seemed plunged in gloom. Suddenly he brightened.

"Well," he said, more cheerfully. "I like to help honest men in trouble. I'll tell you what to do. I'll get you out of this scrape, and we'll call it square if you'll send the stove round to my office. I need one."

KITTENS HAVE GREEN HAIR.

Baltimore correspondent Detroit Free Press: It may all sound like a fairy tale or an echo of the nature faker discussions, but the fact is that Mrs. Rachel Carter of 1834 McHenry street, Southwest Baltimore, is the proud possessor of five 8-day-old green kittens, not yellow, nor brown, nor tortoise shell—these kittens are really green, of such a shade as the inside of a half ripe cantaloupe or the plumage of many canary birds when, instead of yellow, their coats take on a delicate tint of green.

That the cats are purely a freak of nature seems certain, as the mother of the litter of five kittens is coal black, and there is nothing apparently in the environment to account scientifically for the variation from type. The kittens have black hair on their backs, extending down the sides, while underneath the whole under surface, exactly as many animals possess white hair shading from a coat of black.

If being out of work is a serious matter for you—and you are out of work—a small Herald want advertising campaign is a highly important thing for you to focus your attention upon.


## Mrs. Emma Stolt, of Appleton, Wisconsin.

*"A neighbor advised me to use Peruna. I began to improve at once."*

MRS. EMMA STOLT.

Mrs. Emma Stolt, 1069 Oneida St., Appleton, Wis., writes:

"Peruna has done me a great deal of good since I began taking it and I am always glad to speak a good word for it.

"Three years ago I was in a wretched condition with **backaches, bearing down pains**, and at times was so sore and lame that I could not move about. I had inflammation and irritation, and although I used different remedies they did me no good.

"A neighbor who had been using Peruna advised me to try it, and I am glad that I did. I began to improve as soon as I took it and I felt much better.

"I thank you for your fine remedy. It is certainly a **godsend to sick women.**"

**Catarrh of the Internal Organs.**

Miss Theresa Bertles, White Church, Mo., writes:

"I suffered with catarrh of the stomach, bowels and internal organs. Everything I ate seemed to hurt me. I never had a passage of the bowels without taking medicine. I was so tired mornings, and ached all over. I had a pain in my left side, and the least exertion or excitement made me short of breath.

"Now, after taking Peruna for six months, I am as well as I ever was. Peruna has worked wonders for me. I believe Peruna is the best medicine in the world, and I recommend it to my friends."


# MAY GO OVER UNTIL SPRING

## Authorities Are Not Pushing Work on Point of Rocks.

## Conference Committee May be Asked for $10,000 in September.

In all probability nothing will be done to the point of rocks this year. Thus far the board of public works has been unable to make satisfactory arrangements for the hauling of the rock to the lake shore on St. Croix avenue, and, while this doubtless could be arranged without much difficulty, other obstacles have come up which make it appear somewhat inadvisable to use the appropriation of $1,500 which the council made for this purpose this year.

In the first place, an investigation has developed the fact that at least a third of the appropriation would have to be used in getting the necessary machinery on the scene of operations, leaving less than $1,000 for work on the rocks. The amount of rock which could be removed by this means would, it is said, put the point in a more dangerous condition than it is today.

"I am not in favor of doing anything on it with that appropriation," said O. G. Olson of the board of public works, this morning. "McCoy, who was in charge of the work last year, looked the rock over very carefully when he quit, and we are convinced that there is no loose rock there now.

"The appropriation is altogether too small to remove the large overhanging structures which are causing alarm among passers-by. They could not be removed for less than $10,000, and I think that the conference committee should make a provision for such an appropriation when it meets here in September. The work could not be done for much less.

"In the spring the winter's frost and snow will doubtless have made some rocks dangerous, and work will have to be done, but we will need much more than a beggarly fifteen hundred to do a good job."

The property owners along St. Croix avenue and the aldermen from the Fourth and Sixth wards are, of course, anxious that some showing be made this year, and they may insist that such little work as can be done be gone on with at once. Otherwise it is very probable that nothing will be done until next spring.


Mataafa, that good cigar. All dealers.


**Kelley Hdw-Fitwell-Baseball**

Sunday, July 14, Athletic Park.

# MME. YALE'S

**ALMOND BLOSSOM**

## Complexion Cream

GREATEST TOILET LUXURY MADE.

Cleanses, softens, purifies, whitens and beautifies the Skin. Soap and water only cleanse superficially.

**Mme. Yale says: A little Almond Blossom Complexion Cream should be applied every time the face and hands are washed. It removes the dust, soot, grime, smut and smudge from the interstices of the skin and makes the surface smooth as velvet.**

A daily necessity at home and abroad; a treasure when traveling by land and water. Protect the skin from cutting winds, burning rays of the sun and every injurious effect of the elements. Prevents and cures abnormal redness of the nose or any part of the face, also chapping, chafing, cold sores, fever blisters and all irritation of the skin. It is the greatest known specific for burns; takes the fire out quicker than anything else, soothes, heals and prevents scars and suppuration. Indispensable for use of infants and every member of the household. An exquisite natural beautifier. A grateful application after shaving. Excellent for massage purposes. Mme. Yale's Almond Blossom Complexion Cream is now sold in two sizes.

AT SPECIAL PRICES OF

**43c and 89c**

PANTON & WHITE COMPANY

THE BIG GLASS BLOCK STORE

WHERE QUALITY IS PARAMOUNT



## Merchandise of Distinction Prices Near Extinction

# In the Clearance

Picture a mammoth hive buzzing with queens. That's what this store lookt like yesterday! Handfuls from the clearance keep scurrying out, almost as quickly as on opening days.

The coolness of this store makes shopping a pleasure, and is more and more manifest as the sun grows hotter.

Supply your hot weather needs for the months ahead—the most desirable summer apparel is markt below cost in this sale. You may buy—

A $65.00 Suit at— **$29.50.**

$25.00 Silk Dresses for— **$16.50.**

$5.00 Wash Dresses for Children, as low as— **$2.00.**

These 3 examples are pickt at random from the Suit Store alone.

The same price cuts prevail in every department thru the store.

Will you help **YOURSELF** by coming early?

Silberstein & Bondy Company.



**PERFECT WORK PROMPT SERVICE**

**RUSH ORDERS A PLEASURE**

**MERRITT & HECTOR** Printers and Binders

30-32 W. 1st St. Both Phones


## SUPERIOR NEWS

# JURY SAYS SHAY IS NOT GUILTY

## Out But 15 Minutes Before Returning Verdict.

"Not guilty," said the jury which had listened to the evidence in the trial of M. P. Shay for larceny yesterday afternoon, after being out but fifteen minutes. The circumstantial evidence which the state had used in an effort to prove its case against Shay was held to be entirely insufficient by the twelve men who were selected to decide his fate.

He was accused of stealing $400 from Larson's grocery store at 430 Tower avenue on the morning of June 20, while John Mattson, one of Larson's clerks, was in the store alone. Mattson and Mrs. Helen Hanson were the principal witnesses for the state. Mattson said that Shay was in the store shortly before he missed the money, and that he had been in the store the night before with three others. Mrs. Hanson said that she saw three men counting a lot of money in the rear of the store after the robbery, and that one of them said that he had better get back to Duluth as soon as possible. Shay was arrested in Duluth, but no further connection was established by the state between the defendant and the man who was, quite naturally, anxious to leave Superior for the Zenith City.

### ACCEPTS CALL.

#### Omaha Pastor Will Take Charge of St. Alban's.

Word was received in Superior yesterday of the acceptance by Rev. M. W. Ross of Omaha of the call which was extended to him by the congregation of St. Alban's Episcopal church in Superior. Mr. Ross was in Superior two weeks ago and preached at St. Alban's, making an impression so favorable that the call was extended immediately. He will assume his duties here about Aug. 15. Mrs. Ross will not accompany him at that time, but will follow soon after.

For two years Rev. Mr. Ross has been the rector of St. Andrew's at Omaha, and prior to that time served for a number of years as general missionary and secretary to the bishop of Springfield.

### BREAKS RECORD.

#### Ten Miles of Sidewalk to be Completed Before Fall.

Ten miles of sidewalks will be under construction within the next two weeks in Superior. This breaks all records for the sidewalk industry in the city, and the board of public works has served notice on the council that, while it can probably get all the walks already ordered completed within the present season, it does not think it wise to order any more walks this year. The council ordered a big bunch Monday night, which brings the total up to very nearly ten miles.

### SAILOR WAS ARRESTED.

#### R. A. Hill Thrown in Cell Despite His Uniform.

R. A. Hill, a jackie from the U. S. S. Kentucky, who wandered from the Atlantic seaboard to the Head of the Lakes in a manner known only to himself, was arrested this morning for begging on the streets. Hill was clothed in the regulation uniform of a seaman, the letters "U. S. S. Kentucky" across the front of his cap establishing his late connection with Uncle Sam's fighting force. When arrested, Hill objected strenuously to being placed in jail. He said a man wearing the uniform of the United States navy should command more respect than to be thrust into a cell in a common city bastile. The officers couldn't see it that way, and Hill had to go behind the bars. He will be arraigned this afternoon.

#### Complains of Phonograph.

An odd complaint was made today to the chief of police. M. Kruschke, manager of the Pease Hardware company's store complained that a family living upstairs in a building opposite his place of building owned a phonograph, which is a public nuisance. He said each evening, the windows were opened, the horn of the phonograph thrust out and the "sweet" strains of "He's a Cousin of Mine," "I've Said My Last Farewell," and like popular melodies wafted upon the air to jar the finer sensibilities of the neighbors. The chief put the matter up to the city attorney, but he reported nothing could be done, and the neighbors will be compelled to endure the noises, or buy off the owners of the phonograph.


**"Fitwell" CLOTHING**

112 WEST SUPERIOR STREET.


### SUES FOR DAMAGES.

#### Fred Sznaider Wants $15,000 for Injury to Hip.

Fred Sznaider has instituted suit in circuit court against the Pittsburg Coal company. The case is one of personal injury, Sznaider claiming $15,000 damages for injuries sustained while employed on the docks of the company here last fall. Sznaider fell from a platform, which he claims was not properly protected, and his hip was so injured that he has been incapacitated for work since. The complaint charges that the company was negligent in not providing proper protection for occupants of the platform. George B. Cooper is Sznaider's attorney.

#### Annual Pilgrimage Excursion to Canada

Annual Pilgrimage to the Shrine of Ste. Anne de Beaupre, Quebec, will leave Duluth via the South Shore on July 20th, 21st, and 22nd. Round trip rate, $30. Good for stopover at Ottawa, Montreal and other intermediate points. Return limit August 31st. Through sleeping cars. For reservation apply to A. J. Perrin, 430 West Superior street, Duluth, Minn.


**Gray-Tallant Co**

117-119 West Superior St.

# Women's Hats, 1/2 Price

In addition to selling all women's colored trimmed hats and pattern hats at half price—we place

## On Sale Tomorrow

the children's sailors and trimmed hats at the following cut prices—

All 50c Hats—now 25c

All 75c Hats—now 50c

All $1.25 Hats—now 75c

All $1.75 and $2.50 Hats —now ..... $1.25

Gray-Tallant Co

# IT'S YOUR KIDNEYS.

**Don't Mistake the Cause of Your Troubles—A Duluth Citizen Shows How to Cure Them.**

Many people never suspect their kidneys. If suffering from a lame, weak or aching back they think that it is only a muscular weakness. When urinary trouble sets in they think it will soon correct itself. And so it is with all the other symptoms of kidney disorders. That is just where the danger lies. You must cure these troubles or they lead to diabetes or Bright's disease. The best remedy to use is Doan's Kidney Pills. It cures all ills which are caused by weak or diseased kidneys. Duluth people testify to permanent cures.

J. Vaughn of 532 First street west, Duluth, Minn., says: "In the summer of 1898 I told the people of Duluth, through our local newspapers of the splendid results I had obtained from the use of Doan's Kidney Pills. My trouble was a kidney and bladder disorder that was painful and annoying, and had clung to me for a considerable time. The kidney secretions were quite irregular and contained a sediment which varied in color and condition. There were dull, heavy pains through the loins, and I was very restless at night, being unable to remain in one position for any length of time. The trouble was becoming worse, when I was induced to try Doan's Kidney Pills. I continued taking them until entirely relieved of the affliction. I am glad to say that the cure has been permanent, and will always be pleased to recommend Doan's Kidney Pills."

For sale by all dealers. Price 50 cents. Foster-Milburn company, Buffalo, N. Y., sole agents for the United States.

Remember the name—Doan's—and take no other.

# TAKES THE FINAL VOW

## Sister Borromea Becomes a Nun After Usual Ceremonies.

## By Her Action, Miss Digle Severs All Family Ties.

Sister Borromea took the final vows and became a nun at the cathedral this morning in a ceremony at which Bishop McGolrick officiated. With Sister Borromea were some thirty other novices of the Sacred Heart convent who took vows of different degrees, the ceremony beginning at 9 o'clock and lasting until noon. Sister Borromea, whose family name is Emily Digle, was recently kidnaped by her parents from the sisters' school in the West end, and taken to St. Paul, by her parents, who objected to her taking the final vows. Sister Borromea, however, eluded her parents and returned to Duluth, remaining at the Sacred Heart convent until the ceremony this morning.

In taking this step Sister Borromea has severed the last family tie. Before taking the final vow a novice has the privilege, under the rules of the Catholic church, of turning back, but after the vow is taken the church permits no turning back.

When Sister Borromea returned from St. Paul, her family is said to have given up further attempts to dissuade her taking the final step.

## MANY ARE COMING.

**Attendance at Lake Superior Mining Institute Will Probably be Large.**

The Lake Superior Mining Institute will hold its annual meeting in Duluth, July 24 to 27. It is expected that the attendance will break all records this year.

On the afternoon of the first day the delegates will visit the power plant at Thomson. The program for the session includes quite an extensive trip over the ranges.

Alexander M. Gow of Duluth, assistant chief engineer of the Oliver Iron Mining company, will read a paper on "The Standard Boiler House of the Oliver Iron Mining Company." Prof. L. S. Austin of Houghton, J. H. Hearding of Eveleth, Spencer S. Rumsey, F. A. Cokefair and others will give papers.

It is understood that reduced rates on the railroads have been secured.


PAWNEE BILL'S HISTORIC WILD WEST AND GREAT FAR EAST

DULUTH, Wednesday July 17

Coming with the honors of Minneapolis, St. Paul, Chicago, New York and St. Louis, and fresh from its triumphant tour of Europe.

"BEST IN ALL THE WORLD" —Chicago American.

Indians, Cowboys, Cowgirls, Soldiers, Vaqueros, Gauchos, combined with the Savage and Mysterious Men and Women of Asia, Africa and Australia. Its Equal Nowhere. Its Like Unknown. Culminating in

THE GREAT TRAIN ROBBERY

Melodramatic Spectacle in Two Thrilling Scenes and Employing a Locomotive Engine and Cars.

Grand Forenoon Street Parade

The Only Street Pageant Given by a "Big Show" in Duluth This Season.

Reserved Seats on Sale at Lyceum Pharmacy on Day of Exhibition and at the Show Grounds. Admission, 50 cents. Children, 25 cents.


# MARINE NEWS

## BIG FINE IS IMPOSED

### Steamer Wells Failed to Report to Customs Officials.

### Collector Willcutts Tacks on $1,000 Fine for Violation.

For failing to report to the United States customs office before beginning to load at an American port, after having arrived from a foreign port, the steamer Frederick B. Wells has been fined $1,000 by L. M. Willcuts, collector of customs in the Duluth district.

The steamer arrived at Two Harbors from a foreign port last Sunday morning, and all day Sunday failed to report to the customs office. On Monday morning the steamer started to load at the dock, and as this is a violation of the rules, it was reported to Mr. Willcuts, who imposed the fine this morning.

All vessels coming in from a foreign port must first report to the customs officials before they are entitled to take on their cargo.

Capt. W. A. McLeod is in charge of the steamer Wells, which is owned by the Peavey Steamship company, and is one of the Wolvin line boats.

### NEW STRIKE CALLED.

**Lorain Union Men Want 150 Strike-Breakers Discharged.**

Lorain, July 11.—Ship workers at the local plant of the American Shipbuilding company called a new strike yesterday, because of the refusal of the company to discharge 150 strike breakers taken into the plant during the recent tie-up. Riveters and helpers to the number of 100 walked out. This leave 1,500 men at work in the plant. The union committee sent to ask the discharge of the workmen was met with a decisive refusal.

**Tug Ashland Released.**

After being out of commission for about a week, the tug Ashland, was released from the drydock yesterday and will soon be ready for work. Capt. Lachapelle is in charge of the Ashland, which is engaged in hauling logs for the Schroeder Lumber company, of Milwaukee, along the south shore. Her engine and shaft broke down about a week ago while towing a raft of logs and she was brought to Duluth for repairs.

**Steamer Gault Nets $16,000.**

Under the limited liability act, the steamer John G. Gault was sold at Bay City recently for $16,000 to her former owner, J. W. Riebenach of Alpena. After her collision with the steamer Byron Whittaker in the lower Detroit river, some time ago, she had been libeled for $37,000, representing the value of the Whittaker and its cargo. The money realized from the sale will be placed in the hands of H. M. Gillett of Bay City, as limited liability trustee.

**Freight Situation.**

Cleveland, July 11.—Coal cargoes for Lake Michigan points are more plentiful than boats, but rates are no higher. The feeling is strong, however, with an upward tendency. Lake Superior grain shippers are bidding for tonnage at 2¼ cents on flax and wheat for Buffalo. The ore freight market is in good shape.

**The Sault Passages.**

Sault Ste. Marie, July 11.—(Special to The Herald.)—Up: Alva, 9:30 Wednesday night; Winona, Turret Crown, Scottish Hero, 12:30 Thursday morning; Robbins, Wood, Wasaksion, 3; Albright, 4; Stearn, Langham, Pontiac, 5; Oceanica, Gilbert Nagma, 6:30. Down: Colborn, Hebard, 9:30 Wednesday night; Pioneer, Chattanooga, Fitch, Maitland, Frank Peavey, 10, Big Mather, Adella Shores, Amasa Stone, 11; Ellwood, Krupp, Ottawa, 12; Cambria, Marcia, 2; Midland Queen, Plummer, 2:30; Stafford, McWilliams, 3; Morgan, 4; Sawyer, Tuxbury, Red Fern, Weston, 4:30; Shaw, Reynolds, 6; Paine, North West, 7.

Up yesterday: Queen City, Lycoming, Buffalo, Sweetheart, new Fitzgerald, noon; Morse, 12:30 p. m.; Ball, Christie, Northern King, 1:30; Ames, 4:30; Alberta, 5; Henry Smith, 5:20; Italia, Amazon, Cuddy, 5:40; Anna Minch, 6:30; Hecker, 6:40, Harper, Schuylkill, 7:30. Down: Huronic, noon; Laughlin, 12:40 p. m.; Hopkins, Nell, 1; Schuck, Manitoba, 2; small Davidson, J. D. Marshall, 2:20; Conestoga, Sheadle, Nicholas, Mariposa, 3; L. C. Smith, French, Joliet, Troy, New Mills, 4; Riddle, Watson, Glendhah, 5, Read, Matoa, 6; Fulton, Holley, Glenmont, Sachem, 7:20; Sicken, Spademan, Luzon, Craig, 8; Victory, Constitution, 9.

**Passed Detroit.**

Detroit, July 11.—(Special to The Herald.)—Up: Vail, barge, 10 Wednesday night; C. H. Green, barges, Ireland, barge; 10:30; Castle Rhodes, Reis, 1:30 Thursday morning; Moore, Shenandoah, Granada, 1:40; Murphy, 2; Lansing, 2:20; Stephenson, Manda, 4; Cadillac, Poe, 5:15; Lasalle, Helena, barge 5:30; Kendall, Troy, Neptune, 8:40; Malleloa, Townsend, 10. Down: Palmer, 10 Wednesday night; Colgate, 1:40 Thursday morning; Peshtigo, Fairbairn, Mack, 3; Gladstone, barge, 2:40; St. Paul, Superior City, Carrington, 3; Taylor, 3:30; Oades, 4:20; Jenks, 6:40; Creta, 7:20; Mohawk, 7:40; Rust, barges, 8; Saranac, 9; Black, 10:40.

Up yesterday: Harlow, Saxona, 11:40 a. m.; Joseph Gilchrist, noon; Centurion, Cort, Roebling, 12:30 p. m.; Frontenac, Jupiter, 2; Hoover, Parks Foster, 2:15; Chicago, Stewart, 3:30; Watt Nasmyth, Ramapo, Masaba, 3; Wolf, 4; Gates, 6; Bulgaria, New York, Gettysburg, Owen, Rockefeller, Thomas, M. Hanna, 6:20; small Wolvin, 7; Wotan, 7:40, Aurania, 9. Down: Zimmerman, William Kerr, Genoa, 11:15 a. m.; Ralph, Harold, 12:40 p. m.; Packer, 1:30; McDougall and whaleback 3. O. E. Parks, 3:30; W. Scranton, 4; Emily and barge, North Star, 4:20; Utica, Imperial and barge, 5:30; Frontenac (passenger), 5:40; Nelson and whaleback, 7; Gilchrist, Magnetic, 8; Ericsson, Corliss, Carter, 8:30.

**Vessel Movements.**

Green Bay—Arrived: Orion. Cleared: City of Rome, Nyanza, Escanaba.

Sheboygan—Arrived: Leonard, Brazil. Departed: Walsh, Escanaba.

Two Harbors—Arrived: Eads, 133, Maunaloa, 134, Butler, Mather, Bryn Mawr, Cole, Rensselear, 18. Cleared: Coralla, Edenborn, John Mitchell, Morrow, Briton, Bessemer, Lake Erie; Mataafa, Chicago.

Racine—Arrived: Massachusetts.

Port Colborne—Up: Morley, coal, Ashland; Averell, Buffalo. Down: Fairmount and consort, Rutland.

Oswego—Cleared: Marion, coal, Chicago.

Manitowoc—Arrived: Maytham.

Erie—Arrived: Plankinton. Cleared, light: Clarke, Townsend, Superior.

Milwaukee — Arrived: Shaughnessy, Griffin, Bielman. Cleared: Squire, Merrimac, Lagonda, Elphicke, Santiago, Escanaba; Goulder, Wisconsin, Superior; Nottingham, Duluth.

Toledo—Cleared — Coal: Pope, Hechel, Milwaukee; Steinbrenner, Washburn; Iron Queen, Chicago.

Waukegan—Arrived: Cumberland.

Escanaba — Arrived: Davidson, Baltic, Livingstone, London, Hand, Gogebic, Biwabik. Departed: W. H. Mack, Hart, Lake Erie; Miller, Chicago.

Chicago—Arrived: Tioga, Wilkesbarre, Delaware, Britanic, Buffalo; Langdon, Ogdensburg. Light: R. R. Rhodes, Buffalo.

South Chicago—Cleared—Grain: Culligan, Buffalo; W. P. Rend, Fairport. Light: Widener, Ream, Bunsen, Superior; Blackrock, Escanaba; Mecosta, Buffalo.

Marquette—Arrived: German, Toltoc, Georger. Cleared: Michigan, Buffalo; Joliet, Maritana, Cleveland.

Buffalo—Arrived: Panther, Vulcan, Law, Volunteer. Cleared — Coal: Carpenter, Marinette. Light: Merida, Uganda, Chicago; W. G. Mather, Superior; Plankinton, Erie; Orinoco, Duluth.

Cleveland—Arrived: Falcon, P. Minch. Cleared—Coal: La Salle, Duluth; Rosemount, Hamilton, Fort William; schooner Penobscot, Port Washington. Light: Cadillac, Marquette.

Conneaut—Cleared—Coal: Adams, Superior. Light: Garretson, Sherwin, Russell, Duluth.

Fairport—Cleared—Coal: Wawatam, Duluth.

Sandusky — Cleared — Coal: Wariner, Portage; Iron Age, Owen Sound.

Loraln—Cleared—Coal: Uranus, Portage; small Wolvin, Milwaukee.

Ashtabula — Arrived: D. W. Whitney, Raleigh, Tokio, Castalia, England. Cleared—Coal: Ball Brothers, Escanaba.

Huron — Arrived: Stanton, Adriatic. Cleared—Coal: B. L. Smith, Port Arthur.

**Port of Duluth.**

Arrivals: Bixby, Gary, J. E. Davidson, Thomas F. Cole, light for ore, Lake Erie; Sharples, light for grain, Lake Erie; Colonel, W. S. Mack, Osborne, George Gould, Onoko, coal, Lake Erie; Mariposa, J. S. Dunham, lightf or ore, Lake Erie.

Departures: Cinaloa, M. Andrews, D. O. Mills, Sahara, Sellwood, Cornell, H. H. Rogers, Bartow, G. F. Williams, Holmes, Bangor, Vulcan, Senator, Sheldon Parks, Corona, McIntosh, ore, Lake Erie; City of Naples, Keefe, Sharples, Pabst, grain, Lake Erie; Kalkaska, Ogeman, Fillmore, Brainerd, lumber, Lake Erie; Codorus, merchandise, Buffalo.

**Ocean Steamships.**

New York—Arrived: Steamer Adriatic from Southampton.

Southampton — Arrived: Oceanic from New York.

## DEAL IS CLOSED

### Red Cliff Lumber Company Makes Large Timber Purchase.

### Buys Billion Feet of Fir on Vancouver Island.

After it has finished cutting and sawing its timber in this part of the country the Red Cliff Lumber company is likely to transfer its operations to the Pacific coast, where it is acquiring some vast tracts of pine land.

W. H. Gilbert, president and general manager of the company is in Vancouver closing negotiations for the purchase of about 1,000,000,00 feet of timber on Vancouver island.

The negotiations were started last fall and when Mr. Gilbert started for the coast a few days ago it was understood that all there remained to do was the signing of papers making the formal transfer. The timber is adjacent to Alberni canal and the investment is considered by lumbermen familiar with the situation, to be a good one. The Canadian Pacific Railway company is engaged in building a line to the canal and this, it is said, will form an ideal outlet for the product.

Mr. Gilbert, before leaving for the West, is said to have stated that it is the intention of the Red Cliff Lumber company to hold its purchase for two or three years.

Some of the stumpage is said to have been purchased for 30 cents a thousand a very low price compared with the $9 stumpage that is occasionally sold in this northern country.

Most of the timber is fir, and is said to have been sold by the Canadian government. It will take the Red Cliff company many years to get out all the timber.

Quite a number of Duluth men and lumber concerns are interested in Pacific coast timber.

BLESSED ALL ALIKE.

Here is a story that comes all the way from Florida, a state that overflows with darkies. There was a small church wretchedly out of repair, with a terribly leaky roof, and the negro pastor fervently prayed for funds to make repairs. A collection was started. One brother put in 10 cents.

"Ten cents from Brudder Jones. De Lord bless Brudder Jones."

Then a quarter of a dollar was received.

"Brudder Johnson a 'quartah. De Lord bless Brudder Johnson.'

The collector reached a gambler, who happened to go into the church out of curiosity to witness a darky service, and who had had a big winning night. He put a $20 note into the hat.

The almost breathless collector said: "Wha's de name, sah?"

"Never mind the name; I am a gambler from Chicago.'

"Gamblah from Chicago, twenty dollahs," shouted the collector.

The pastor rolled his eyes up, and raising his hands, said, in a voice choking with emotion: "Twenty dollahs gamblah from Chicago. May de Lo'd bless and prospah de noble gamblah from Chicago."


Wise Campers Take along Grape-Nuts FOOD

Ready-cooked Delicious Nutritious

"There's a Reason"



Japanese Lanterns

A great array of the finest imported Jap lanterns. This is the time to buy, while the assortment is complete. You'll need them in a few weeks for your lawn or camp. Prices—10c up to 48c.

The Daylight Basement Bazaar.

Freimuth's

Superior Street—Lake Avenue—Michigan Street.

Edison Records

All the late Edison "Gold Moulded" phonograph records are to be had in the Daylight Basement Bazaar —price each— 35c

Edison Phonographs, For Sale Here.

Tomorrow Is Friday!

And tomorrow we inaugurate a sale of odd lots and accumulations of fine china that will be of great benefit to every thrifty housekeeper in Duluth and vicinity. Hundreds of odd pieces will be placed on sale at prices out of all proportion to their values. The sale will last three days—FRIDAY, SATURDAY and MONDAY.

6---Six Tables of Assorted China CLEARING PRICES ---6

Table No. 1—Berry and Salad Sets

Consisting of large handsome bowl and six dainty dishes to match—in assorted floral designs— regular

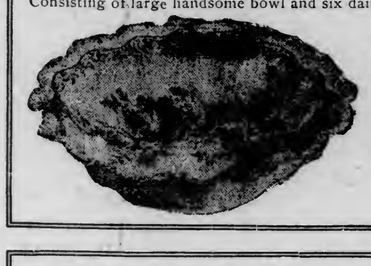

$2.75 Values —for the set.. $1.69

Table No. 2—Fancy China Pieces

On this table will be found a varied assortment of china pieces—every one perfect. Many extremely novel pieces.

Values up to $2.50—

Chop Dishes. Salad Bowls. Fruit Plates. Water Pitchers. Tobacco Jars. Steins. Vases. Jardinieres. 98c

Your choice of any article on the table for only 98c.

Table No. 3---Cups and Saucers, Etc.

A table full of china pieces needed every day—very pretty shapes and decorations. In the lot are:

Cups and Saucers. Sugar Baskets. Fruit Plates. Olive Dishes. Sugars and Creams Ramikins. Mayonnaise Bowls. Jardinieres.

And many other pieces,

Values up to 69c— 25c

Your choice of the table lot for

Table No. 4---Fancy Jugs, Vases, Etc.

About 200 pieces altogether, including many pieces that are

—Worth up to $1.00 each—among the lot are many

Fancy Jugs. Bon Bon Dishes. Candlesticks. Jap Cups and Saucers. Tobacco Jars. Salad Bowls. Vases. Etc., etc.

48c

Your choice of the lot for.....

Table No. 5---Sugars and Creams, Etc.

On this table will be found another great assortment.

Sugars and Creams. Syrup Pitchers. Cups and Saucers, Fancy Plates. Pickle Dishes. Trays. Shaving Mugs. Etc., etc.

Values up to 39c, 10c

Choice of any for.....

Table No. 6---Glassware, Vases, Etc.

A great number of articles on this table that will come in handy every day.

Glass Sherbets. Vases. Table Glasses. Ash Trays. And dozens of Bisque Figures. other pieces of Etc. Glassware

Values up to 25c— 5c

Choice of any for.....

Enamel Water Pails and Dish Pans

12-quart pails, worth $1.00; and 17-quart Dish Pans, worth $1.25—heavy enameled — they're seconds, but good ones—choice of either

48c

Sleeve Boards

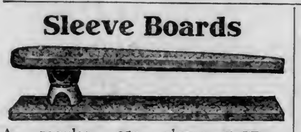

A regular 25c sleeve board, on sale for three days at..... 15c

Clothes Baskets

Extra large size—fine quality—we sell them special at $1.19—but for this three-days' sale, only..... 98c

Sanitary Coffee Flasks

Regular price 25c—for this sale only..... 10c

Lawn Seats—Regular $1.25 save 56c on them ..... 69c

Camp Stools—Regular 25c on special sale at..... 15c

Baskets—A table full of fancy baskets—very pretty and useful—the entire lot for 3 days at ½ Price

Lawn Mowers

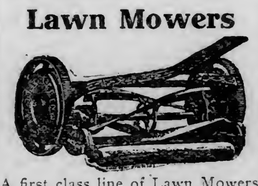

A first class line of Lawn Mowers at special prices for this three-days' sale. If you need a grass-cutting machine this is your chance. We'll NOT offer them again at these prices. Every machine perfect.

$3.00 Lawn Mowers at.....$2.39
$6.00 Lawn Mowers at.....$5.19
$7.00 Lawn Mowers at.....$5.98
$10.00 Lawn Mowers at.....$7.98

Garden Hose

Special prices for three days on garden hose of quality:

"Red Star," 12c garden hose, per foot..... 8½c
"White Star" 12c garden hose, per foot..... 8½c
"Chicago Electric" 20c garden hose, per foot..... 15c

Swedish Waffle Irons

The heart-shaped Waffle Irons fit together like cog-wheels, and thus bake the waffles evenly and thoroughly, rendering the food wholesome and digestible. Irons revolve on either gas or ordinary stove. Patent grease ducts and detachable joint insures cleanliness. Regular price $1.00 —for this 3-days' sale only 78c

## DULUTH IS SELECTED

### State Bankers' Association Will Come Here in 1908.

### Convention Will Bring About 500 Visitors Here.

Duluth was the unanimous choice of the Minnesota State Bankers' association for the next convention which will be held about the middle of July, 1908. The vote of the meeting place next year was taken at the St. Paul convention, yesterday afternoon, shortly before the adjournment. The bankers in attendance from all over the state seemed well pleased with the selection and the local delegation were assured that there would be a full attendance here next year.

W. I. Prince, of the City National bank, and J. H. Dight, of the First National bank, who represented Duluth at the convention, returned this morning and both are well pleased to have secured the next convention. Mr. Prince attended all the sessions of the St. Paul convention and Mr. Dight was present yesterday.

"The convention was a most successful one," said Mr. Prince this morning. "There was about the average attendance, and many interesting papers were read and discussed. We expect about 500 of the state bankers here next summer to attend the convention, and arrangements will be made by the local bankers to see that they are properly entertained. The local bankers will set the time for the convention and this will be approved by the executive committee of the state association which is authorized to act on all such matters. It has been about ten years since the state association held a convention in Duluth and we are much gratified to receive the recognition that we did."

The executive committee is comprised of one member from each of the congressional districts, and three members at large. Mr. Prince was elected one of the members at large.

The Minnesota State Bankers' association opposes the methods of currency reform proposed by the American Bankers' association committee. The matter was debated at considerable length in the association meeting in St. Paul, and while there were able men on both sides of the question, the majority inclined to a policy different from that of the national body. The sentiment of the association was put into the following resolution:

"That whereas the prosperity of our country is due in a large measure to the absolute confidence of the people in our present currency, be it

"Resolved, that while we are strongly in favor of some well-secured method to relieve monetary stringency that will not produce inflation, yet we are unalterably opposed to any plan or change in our currency that does not afford absolute security; hence we do not look with favor upon the plan proposed by the American Bankers' association committee."


DULUTH

Is a city whose people want the best wearing goods in a suit made by a

TAILOR

Who guarantees perfect fit and latest style. This is what you get at prices that please, when you buy from

MORRISON,

8 LAKE AVENUE SOUTH.


## SEBENIUS' FARM MUCH PRAISED

### Superintendent Gregg of Farmers' Institute Says Nice Things.

Kind words about the dairy farm of J. Uno Sebenius on London Road are contained in a letter the well known mining man received this week from O. C. Gregg, superintendent of the State Farmers' Institute.

"During a recent visit to Duluth, I had the opportunity of visiting your dairy farm adjoining the city," said Mr. Gregg. "It gives me much pleasure to write a few words to express my approval of your stock, stables and dairy equipment.

"Your dairy farm, in its present condition, is one of the best I have ever visited. The cows are of a high order. Your dairy barn is one of the best pattern; it is light, has good ventilation and all that is needed for the keeping of dairy stock in the most healthful manner.

"I was pleased to note that the attendants gave good attention to all sanitary conditions. The milk was handled in such a way as to warrant its being preserved in a cleanly manner. I think you are taking all the care necessary for the furnishing of a quality of milk that will receive the approval of the most fastidious."


Mataafa, that good cigar. All dealers.


## ADVERTISEMENT FOR BIDS.

The Village Council of the Village of Cass Lake, Cass County, Minnesota, will receive sealed bids for the construction of a Village Lockup and Fire Hall combined until Saturday the 27th day of July, 1907, at 8 o'clock p. m. at the office of the Village Recorder of said Village.

Plans and specifications thereof, together with the particulars of bids are on exhibition at the office of Radcliff & Price, Architects, at their office in Duluth, Minnesota.

Each general bid must be accompanied with a certified check for ten per cent of the amount of said bid, payable to the order of said Village Recorder.

The Council reserves the right to reject any and all bids.

Dated July 10th, 1907.

J. E. TAPLEY,
President Village Council.
J. W. KOMSTADIUS,
Village Recorder.
(Duluth Evening Herald, July 11, 12, 13, 15, 16, 17, 18, 19, 20, 22, 23, 24, 25, 26, 27.)


Bitter Root Land

Five acres pay $5 per day. Ten acres pay $10 per day. Particulars

KNUDSEN-FERGUSON FRUIT CO., 220 West Michigan Street.

FOR SALE

The choicest brick two flat building in the City of Duluth. Fine location in the East End.

T. W. WAHL & CO.
Second Floor Lonsdale Bldg.

## Easy Baking Days

You can make your baking days easier, because good results will be more easily obtained, if you learn what a marvelously efficient help you have in

**KINGSFORD'S OSWEGO CORN STARCH**

Improves the appearance, quality and daintiness of many everyday foods—bread, gravies, soups, jellies, pastries, and so on; makes desserts surprisingly tempting. The standard of quality for over half a century. Learn all about it from our book of

*ORIGINAL RECIPES AND COOKING HELPS*

in which Alice Cary Waterman and Janet M. Hill give you the benefit of much special study into the virtue of this wonderful corn starch. Always insist on the genuine Kingsford's Oswego Corn Starch if you want the purest, most wholesome, most economical. Made for over fifty years at Oswego. All grocers, in pound packages, 10c.

**T. KINGSFORD & SON, Oswego, N. Y.**
**NATIONAL STARCH COMPANY, Successors.**



## SHOES! SHOES!!

THAT WEAR. THAT FIT.

**MADE IN DULUTH**

Ask Your Dealer.

**NORTHERN SHOE CO.**

Makers of Good Shoes.


## WILD WEST SHOW COMING.

### Pawnee Bill's Show Billed for Duluth Next Wednesday.

Every Hindu with the Pawnee Bill Wild West and Historic Far East, which shows in Duluth next Wednesday, carries his Panchatantralathy, an arrangement of fables, or apologues, arranged after the style of Aesop. None knows their age, but ranks them among the oldest productions of the nation. They tell of wisdom, truth, integrity, benevolence and virtue. Here are a few of them translated by Abkar, a juggler from Bejapoor, who is one of Pawnee Bill's most mysterious performers:

"Courage is tried in war, integrity in the payment of debt and interest, the faithfulness of a wife in poverty, and friendship in distress.

"He who in your presence speaks kindly, but in your absence seeks to injure, must be rejected like a bowl of poison covered with milk."

"It can never be safe to unite with an enemy, water, though heated, will soon extinguish fire."

"He who removes another from danger, and he who removes terror from the mind are the greatest of friends."

"The truly great are calm in danger, merciful in prosperity, eloquent in the assembly, courageous in war, and anxious for fame."

"Little things should not be despised; many straws united will bind an elephant."

"He who seeks the company of the wise shall himself become wise; even glass inserted in gold partakes of its color."

"Truth, contentment, patience and mercy belongs to great minds."

"Happiness consists in the absence of anxiety."

"A gift bestowed with kind expressions, knowledge without pride, united with decency are rare but excellent."

"Every one looking downwards becomes impressed with the idea of his own greatness, but looking upwards feels his own littleness."

"The deserted have no friends."

"It is the essence of riches to corrupt the heart."

MISS MAY LILLIE,
Champion Equestrienne and Marksman, With the Pawnee Bill Show.

## MIZPAH REJOICES OVER ASSURANCE OF A DEPOT.

Mizpah, July 11.—(Special to The Herald.)—The citizens of Mizpah are rejoicing over the fact that the Minnesota & International railway will build a first-class depot, one that will be sufficient to accommodate the large business which the road has at this point. Heretofore the local station was a small affair and entirely inadequate. Work on the depot has been commenced and will be rushed to completion. J. H. Condoan will be the local agent for the M. & I.

Much work is being done on the streets here, with a view to fixing grades and making all thoroughfares passable to rigs and pedestrians. The most important work is that of opening Itasca street to the depot, which will add greatly to the appearance of the village.

Considerable building is proposed for Mizpah in the very near future. Among the buildings that will be erected is a village hall, a feed store and a billiard hall.

Word comes from Bemidji that Mrs. A. E. Foster, who was taken suddenly ill here and removed to the Bemidji hospital, is improving nicely.

## ARE MARRIED AT MIDNIGHT

### Bride Claims to Speak in Thirteen Different Languages.

Des Moines, Iowa, July 11.—In the very midst of the fanatical ravings which characterized the devotions at the mission which Mrs. Ladd, wife of Supreme Court Justice Ladd, conducts in South Des Moines, Mrs. Mazie Miller suddenly arose to her feet.

"The Lord tells me that my affinity is here. He is directing my eyes towards where my partner for life sits. See, I am looking at him now," and the woman, who is Mrs. Ladd's chief worker and who has the gift of tongues pointed a hysterical finger at where John Brewer, also a convert, sat praying.

Brewer leaped to his feet, shouted "Praise the Lord" and rushed to where Mrs. Miller stood, a divine light in her eye.

"It is God's will," he said.

And there, before the crowd of converts and idle loungers who had been attracted to the mission by the remarkable demonstrations, the couple plighted their troth and agreed to wed. The clerk of the district court was ousted out of bed, a license was procured and at midnight the ceremony was performed.

Mrs. Brewer speaks thirteen languages since she received the gift of tongues. Her husband can sing in divine tune, but has not the power of speech.

Mrs. Miller-Brewer is 47 years old and it was her son, Earl, who, at the age of 18, married Sophia Hargis, aged 16, because the "power" drew them together and convinced them they should go to South Africa as missionaries. Both had acquired the gift and thought they could talk in the South African tongue. Brewer is 47 years of age also.

**Kelley Hdw-Fitwell-Baseball**
Sunday, July 14. Athletic Park.

## UNDERTAKER TOOK SHROUD

### Man Sent to Jail for Theft of Dead Man's Garment.

Little Rock, Ark., July 11.—For the alleged stealing of the shroud from John Parnell, a dead man, Bud Jackson, an undertaker, was yesterday fined $150 and sentenced to six months in jail.

Parnell's two sons were warned by a woman, who said:

"I hope Jackson won't treat your father as he did my son."

When the grave was reached they ordered the coffin opened. The driver objected, saying it was against Jackson's orders. The brothers insisted, the lid was removed and the theft disclosed.

## MORE STATE GEMS STOLEN.

### Custodian of Crown Jewels Reports Theft of $7.500.

London, July 11.—Simultaneously with the $250,000 theft of the jewels of the Order of St. Patrick from Dublin castle, jewelry valued at $7,500, belonging to the custodian of the crown jewels, Sir Arthur Vicars, Ulster king of arms, was stolen. There is no clue.


*Makes Hair Look Rich*

No need to ask if you want your hair to look rich, healthy, and luxuriant. We know you do! Ayer's Hair Vigor, new improved formula, will give it just that appearance. An ideal hair dressing. Ask your doctor about it.

We publish the formulas of all our preparations. J. C. Ayer Co., Lowell, Mass.


## PROSECUTE HARRIMAN

### Is the Earnest Desire of Attorney Frank Kellogg.

### The President Fears Government Could Not Win Suit.

Washington, July 11. — President Roosevelt now has the substance of the interstate commerce commission report on the Harriman case in his hands and Special Attorney Frank B. Kellogg of St. Paul is now at Oyster Bay endeavoring to persuade the president that the case against Harriman should be prosecuted.

Kellogg, together with some of the members of the interstate commission, believe a successful prosecution can be brought against Harriman, but President Roosevelt has been convinced that the government cannot win its case.

The preliminary report of the commission, while not a fit turndown for Kellogg, has given him such a jar that he is now endeavoring to save his reputation as a lawyer.

The interstate commerce commission has been hopelessly divided on this question, some of them believing Harriman can be convicted of violating the Sherman anti-trust law for merging the Union and Southern Pacific roads.

The position of Kellogg and those who agree with him is:

That the Union Pacific and Southern Pacific railroads are competing roads, by means of steamship lines from New Orleans to New York.

That railroad competition has been absolutely terminated in a territory equal to one-third of the United States which is dominated by the various combinations arranged by Harriman.

That Harriman's contracts with the Rock Island, the Southern Pacific, the Santa Fe, the Illinois Central and the San Pedro railroads are in violation of the anti-trust act, and it is recommended that the attorney general proceed against him.

That the purchase of the shares of one railroad by another is a bad practice that should be stopped by law.

That there should be a new and effective law to prevent inflation of securities like that in the Alton reorganization, which is described in most effective language.

That the profits of the great railroads of the Far West are being used to buy stocks and control systems in the East instead of in building more roads for the development of the West.

It was agreed to bring a suit against Harriman in New York for refusing to answer questions regarding the stock transactions of the Alton road. There has been a long delay in bringing this suit, but none of the officials will explain the reasons for the hitch.

## NINETEEN-YEAR-OLD GIRL

### Claims to Have Been Assaulted by Former English Instructor.

Bloomington, Ind., July 11.—Bloomington is excited by the disclosure of Miss Nettie Northcott, a pretty 19-year-old high school girl, directed at Prof. Willian O. Bohannon, formerly teacher of English in the Bloomington high school and at present attending the Indiana university summer school. Prof. Bohannon is about 26 years of age, and has a wife and child. Miss Northcott says she was returning from the university library last evening when Bohannon accosted her. She says he caught hold of her arm and pulled her from the walk behind the observatory. When she started to scream he threw her to the ground. Afterwards Miss Northcott says he walked home with her, using every persuasion possible to get her to promise not to divulge the story. Bohannan was arrested at the university and taken before Mayor Malcott. He is a large man, strikingly handsome and he protests his innocence. His wife is prostrated.

## WAR VETERAN KILLED; ONCE SAVED AN ARMY.

Oconomowoc, Wis., July 11.—Gilbert Kenyon, who is said to have saved the Union army from defeat at the battle of Shiloh, was killed Wednesday by a Chicago, Milwaukee & St. Paul railway train at the Maple street crossing. Kenyon was a member of Company B, Sixteenth Wisconsin infantry, and at the time of battle was acting as scout. In his endeavor to gather information he accidentally got within the Confederate lines. During the night he made his escape and returned to headquarters and imparted the information of the closeness of Gen. Johnston's forces which act, it is said, saved the Union forces from defeat.

## EVERYTHING IN COMMON

### Failed to Appeal to Young Member of Amana Society.

Des Moines, Iowa, July 11.—William Setzer, one of the famous Amana communistic society, has almost committed an unpardonable sin. He has been caught seeking to invest $600 in Des Moines real estate without telling the other members of the colony, or without taking any of his associates in on the deal as part owner.

The Amana society is famous the world over because everything there is in common. Young Setzer didn't like the idea of socialistic confederation, so he quietly slipped off to Des Moines with $600 in savings tied around his neck in an old sock.

His action were suspicious, and he was arrested. Then he told all. Now he is awaiting with keenest emotions the action which the society will take in his case.

## HUGHES STARTS FIGHT FOR POPULAR CAUSE.

Chicago, July 11.—Apparently the stars in their courses are fighting to keep Governor Hughes of New York, before the people in such a way as to make him more and more a presidential candidate, says a Washington dispatch to the Chicago Tribune.

The beginning of the special session of the legislature convened by him and the message in which he throws down the gauntlet to the Wadsworth clique and warns them that the people will not tamely submit to legislative apportionment on old partisan lines, are apparently but the opening gun in a fight between the governor and the old Republican forces.

Whether he wins or not in the legislature and whether he succeeds in getting the apportionment and direct nomination bills passed, he is certain to strengthen his hold on the people.


# Why it is Good

Our water comes from wells 1400 feet deep.

Our barley is selected by a partner in our business—selected from the best that is grown.

Most of our hops are Bohemian.

Our yeast is produced forever from the same mother cell. 'Tis a yeast that no one can duplicate.

That is why Schlitz beer is good.

But we spend more on purity—more time, more skill, more money—than on any other cost of our brewing.

That is why Schlitz beer is good for you.

*Ask for the Brewery Bottling.*
*Common beer is sometimes substituted for Schlitz.*
*To avoid being imposed upon, see that the cork or crown is branded*

*Schlitz*

Phone Zenith 358
Jos. Schlitz Brewing Co.
351 St. Croix Ave., Duluth

**The Beer That Made Milwaukee Famous.**


## OFFICERS ARE TO BE CHANGED

### Older Men in Charge of Battleships Will be Retired.

Washington, July 11.—Only the newest and best battleships of the Atlantic fleet will be sent to the Pacific coast, and there will be a weeding out of the older officers, and younger men, real fighters, will be placed in command.

Some of the commanding officers now on duty with Rear Admiral Evans' fleet are approaching the retiring age, and their tours of sea duty are expiring. Those who are approaching the retiring age and whose tours of the sea duty are closing will be detached from the fleet and given shore duty. This will give the secretary of the navy an opportunity to place younger and more pugnacious officers in command, and to reduce by two or three years the average age of the commanding officers.

It will require three months for the battleship fleet to reach San Francisco and three months to return. It will be more than three months before the fleet begins its voyage. If it remains on the Pacific six months, which it is expected to do, more than a year will elapse before the vessels will return to the Atlantic coast. As it will be expensive for the government to detail a large number of officers and pay their expenses overland to Washington, the changes will be made before the fleet starts. For these reasons many of the older officers will be detached before Oct. 1.

As the result of the work of the naval retiring board, twenty-four vacancies exist, and this condition will make it possible to pick out younger men and assign them to Rear Admiral Evans' fleet.

The ships have been selected with the same care that will be exercised in choosing the officers. The fleet will consist of the first-class battleships Connecticut, Louisiana, Virginia, Rhode Island, New Jersey, Georgia, Vermont, Kansas Minnesota, Maine, Missouri, Alabama, Illinois Kentucky, Kearsarge and Ohio, and the armored cruisers Tennessee and Washington.

Eleven of the eighteen vessels are practically new, and when the fleet reaches San Francisco it will be joined by the battleship Nebraska, which has just been placed in commission; the armored cvruisers South Dakota and California, which will be placed in commission shortly, and the battleship Wisconsin, which has been in service for some years, but is regarded as one of the best battleships of the navy. There will be a number of smaller and less formidable ships in the fleet.

No action will be taken by this government to ascertain whether or not Sakamoto, the Japanese admiral, was correctly quoted when he criticised the officers and men of the American navy by saying they were cowards. It is expected that the Japanese government will deal with this question. When an American army or naval officer indulges in any criticism he is called to account by the government.

**Look for This Pail**

McMillan's is the lard for you if you want lard that is made from purest and most wholsome products by the "open kettle" system, the cleanest, most sanitary lard rendering system known; lard that is United States Government inspected and passed before it is offered for sale.

McMillan's has been made in St. Paul for nearly 40 years in the cleanest and most sanitary packing plant in the West.

ASK FOR McMILLAN'S IF YOU WANT THE BEST

In 3, 5, 10, 20 and 50 pound air tight tin pails

U.S. INSPECTED AND PASSED

**McMillan's**
PURE KETTLE RENDERED
**LARD**


## MOTHER IS STARVING.

### Bearer of Triplets and "Quads" Ill and Unable to Work.

Chicago, July 11.—On the pavement in front of a deserted frame house on Root street last night stood a few mean remnants of household furnishings. To the passersby, who stopped to wonder, the bulging haircloth and the scarred and battered surfaces told their own story of ebbing fortunes. But the whole story was not in those few pathetic relics.

In a crazy wreck of a building nearby a woman lay with seven small children. She pillowed them as best she might, some of them on her arms, some of them on wisps of straw. Four were of the same age. These were two boys and two girls. The three others also were of the same age.

The woman was Mrs. Julia Ormsby who six years ago, gave birth to quadruplets and was deserted by her husband.

Two years ago Mrs. Ormsby was prohibited by the state factory inspector from longer exhibiting the "quads" in museums and she was forced to appeal to the police for aid. Afterward she obtained work, but not long ago became ill and soon was penniless again.

### Only One New York Short Line.

The Pennsylvania—912 miles from Chicago. "The Pennsylvania Special" through daily in eighteen hours. Other through trains make quick time. No change of cars. For details apply to Jones, 108 S. Pinckney street, Madison, Wis.

## ONE MAN HAD TWO LIVES.

### Coroner and Undertaker Wanted Sure Proof the Second Time.

Mishawaka, Ind., July 11.—Refusing to be the victims of a second false alarm, the coroner of this county and one of the undertakers of this city, waited several hours and required the assurance of reliable persons before they would go to the house of Joseph Weinberg to care for his body yesterday.

This hesitation resulted from Weinberg's disconcerting return to life Monday night while the two men were making ready to prepare his body for burial. The man had attempted suicide with laudanum, after making unsuccessful efforts to murder his wife and daughter. After the attending physicians had pronounced life extinct, the coroner and undertaker were summoned, and they were so disconcerted when the supposed corpse rose in bed and began talking to them that they left the premises in high dudgeon.

Weinberg suffered all night, and finally died yesterday, but it required considerable persuasion to induce the disgruntled coroner and undertaker to visit his house.

CERTAINLY DID.

Kansas City Times: After Mr. Eckels had been comptroller of the currency a week a gray-haired banker from New York entered one morning, and after a glance at the comptroller who was busy, picked up a newspaper from his desk and took a chair. Finally he ventured to take enough notice of the boyish looking comptroller to ask with much emphasis:

"Say, what time does the comptroller of the currency usually get here in the morning?"

"About 9 o'clock," the comptroller replied.

"Humph!" the old banker ejaculated. Then he looked at the clock, which told the hour of 10, and resumed reading.

In another half hour he threw down the paper and demanded: "Well, where the devil is he this morning?"

"Here he is," the comptroller smilingly replied, whereat the old banker, for the first time in many a year, blushed like a peony and got down to business with the remark: "Say! Did you ever see a man make such a fool of himself?"

POOR JOHN.

Atchison Globe: In order that the young man may know what is coming to him when he asks a girl to marry him, we quote the following acceptance from a popular novel:

"She put her flower-like face to mine.

"'My first thought of you and my last are the same, beloved,' she answered, 'and the thought is this—that you have a heart for whose belated waking queens might keep vigil.'"

Does a man, in addition to the contract to buy a woman's clothes and groceries for the rest of her life, have to stand for something like this?


# VARICOCELE

## A POSITIVE CURE.

The Most Reliable and Successful Specialist in Diseases of Men in the Northwest.

The Progressive Medical Association offers every man afflicted with this destructive malady a sure and lasting cure. We have yet to fail in the successful treatment of this affliction so common among young and middle-aged men. A disease which causes so much mental and physical misery that it is simply remarkable men will put up with it a day, when relief and a positive cure is so easily and speedily obtained by the special and scientific treatment of the Progressive Medical Association. The one positive cure is our Electro-Medical treatment. If you are suffering with mental depression, lack of manly vigor, dragging pains along the spermatic cord, reflex and neuralgic pains in back and thighs. If the veins in the scrotum are dilated and tortuous, you should consult us without delay. We make the fair and generous agreement to cure you or refund your money. Consultation free. Office hours 8 a. m. to 8 p. m. Sundays 10 a. m. to 1 p. m.

**Progressive Medical Association,**
**No. 1 West Superior St. Cor. Lake Avenue, Duluth.**

# CONCERNING WOMEN.

Economy is a good thing. There is no one so contrary and so blind to the finer ways of living that will say that economy is not a fine thing to practice, and those most loud in praises of this virtue are usually those who have no money left by Friday at noon or if perchance, they receive a beggarly stipend once a month by the twentieth of the month they are short on cash and long on well phrased homilies on economy.

The person who refrains from a pound of candied ginger or a nut sundae for purposes of economy are living examples of the value of this particular kind of strength, but they don't talk much about it. This is left to the people with no money and plenty of views on the value of these many virtues.

There are several kinds of economy. An example of one kind is herewith given.

A young woman with a poke bonnet kind of hat and frilly dress and long kid gloves and nice little pumps and pale blue stockings stepped up to the notion counter. "I want a spool of white cotton, number 60," she said in a pleasant tone.

The young woman who was there to satisfy her wants reached languidly into the drawer and drew forth the desired thread. The person on the outside of the counter handed over four coppers out of a most stylish silver coin purse. Sterling silver it was.

"Thread is 5 cents a spool, now," said the lady who was making out the check.

She of the poke bonnet drew back her four copper cents. "Why I never heard of such a thing," she said indignantly.

The lady on the inside of the counter who wore a lingerie waist all tucked and cut up, with insertion put in and a pink ribbon gleaming through, looked out the door with a non-committal manner and looked wearied with life.

"I won't pay 5 cents for cotton thread. I don't think it's worth it," said the exponent of economy. "How much is the silk thread a spool," she inquired in a hopeful tone.

"Same as ever. Ten cents a spool," said the patient one.

"Well I'll take a spool of white silk. I won't satisfy the manufacturers by paying them an increased price of cotton. It just such things that brings up the standard of living or something like that that I once read about in political economy. Thank you very much. I'll just put it in my bag."

She wandered off and met a friend. "Come on with me and have a nut sundae," she invited cordially. "I have just saved a lot of money on some thread I bought and so I can spend it for something to eat without troubling my conscience at all.

That is one kind of economy.

## HOME WEDDING.

### Miss Helen Marble Becomes Bride of W. D. Brewer.

A charming simplicity marked the ceremony last evening at which Miss Helen Marble, daughter of Mr. and Mrs. R. N. Marble, became the bride of Walter Duncan Brewer, the wedding taking place at the home of the bride's parents, 1012 East First street. The rooms were decorated in the flowers of midsummer, snowballs being the decorations in the living room, where the service was read. In the hall and library peonies were the flowers used, and iris were the effective decorations in the dining room.

The wedding music was played at 8 o'clock by LaBrosse's orchestra, an the wedding party entered the rooms. The bridesmaids, Miss Jessie Hartley and Miss Mabel Hines, an entered first, and were followed by the bride with her father. Mr. Brewer was attended by his brother, Charles Brewer, and the service was read by Rev. John Walker Powell.

An informal reception followed the ceremony. Mr. Brewer and his bride left for an indefinite trip through the West.

The out-of-town guests were: Mr. and Mrs. Ralph Marble, Jr., of Ishpeming, Mich.; Mr. and Mrs. Eugene Marble of Chicago; Mrs. S. C. Knapp, of Portland, Or.; Mr. and Mrs. William Brewer, Mrs. A. P. Brewer, Miss Lucille Brewer, Miss Cora Janes and Fred Brewer, all of Saginaw.

### To Play Shakespeare.

Much interest is being expressed in the out-door production of "Midsummer Night's Dream," which will be given at Woodland, July 24. The affair will be in charge of A. F. M. Custance, and especial attention will be given to the music. This is the first of the outdoor presentations of plays that Duluth will have seen in some years. The young people of Woodland, assisted by some of the down-town people, will take part.

### Dancing Party.

The Young Peoples' club of Lester Park entertained at a delightful dancing party last evening at the Lester Park pavilion. The affair was the first in a series to be given during the summer. Blewett's orchestra played and nearly one hundred guests enjoyed the evening. The committee in charge of the affair was composed of Messrs. Walter Butchart, Dana R. Hanford, Walter Bartlett and Stanley Bradley.

### Honor Guests.

Mrs. A. B. Wolvin will entertain informally at bridge tomorrow afternoon in honor of her guests, Mrs. M. W. Welles of Chicago and Mrs. G. W. Fish of Kalamazoo, Mich.

### Club Dinner.

Mr. and Mrs. Howard T. Abbott will entertain at dinner tomorrow evening at the Northland Country club, in compliment to Mr. and Mrs. C. E. Gowen of Cleveland, who are the guests of Mr. and Mrs. D. G. Cutler.

### Bridge Party.

At the bridge party yesterday afternoon at which Miss Cora Letteau was hostess in honor of Mrs. George Letteau of Los Angeles, the favors were won by Mrs. Herbert Warren and Mrs. D. H. Costello, and the consolation prize went to Miss Emma Judd. The affair was given at the Boat Club house, and the game was played at seven tables.

### Personal Mention.

Mr. and Mrs. W. C. Brown and son, Orrin, have returned from a short outing at Isle Royale. Mr. and Mrs. John Panton and children, who were also at Isle Royale for a few days returned today.

• • •

Mr. and Mrs. D. G. Cutler of 2229 East Superior street have as their guests, Mr. and Mrs. C. E. Gowan and daughter, Miss Harriet Gowan of Cleveland.

• • •

Miss Katheryne Hubbell of 1105 East First street has as her guest, Miss Mary Hamilton of New York.

• • •

Mr. and Mrs. Theodore S. Darling of New York have left for a short trip over the iron ranges. They will visit in this city for a few days on their return before leaving for their home in New York.

• • •

Miss Florence Searle of Minneapolis is the guest of Mr. and Mrs. Miller McDougall for the summer.

• • •

Mrs. N. S. Mitchell of 1417 East First street has returned from a visit at Northfield and the Twin Cities. She has as her guest for several weeks, Miss Dorothy Holmes of St. Paul.

• • •

Miss McNamara of Minneapolis is the guest of her sister, Miss Katherine McNamara of this city.

• • •

Mrs. Guy Warren has returned from a visit with her father at Brainerd.

• • •

Mrs. Kate Schuman has returned from a short visit at Lynd, Minn.

## WHAT RETAIL MARKETS OFFER

Blueberries, 22 cents a qt.
Blackberries, 20 cents a qt.
Golden crookneck squash, 10 cents each.
Cantaloupes, 10 cents each.
Shrimps, 35 cents a lb.
Lobsters, 35 cents a lb.
Crabs, 35 cents each.
Bear hearts, 25 cents each.

A shrimp pink linen dress would be nice. But aside from acting as a color sample for a dress that you might get, the shrimps in the market make a very good salad.

Altogether the prettiest thing in the market is the little golden crookneck squashes. They are a bit larger than a good-sized cucumber, and the loveliest color that one would care to see, and the graceful little curves, in their slender little necks, make them almost too nice to cut up into small pieces and boil.

The very first of the blueberries are in the market, and that delicious and popular confection of the great American people, blueberry pie, is now a possibility. Pies may come and pies may go, and at Christmas time there is nothing quite so nice as mince pie, and at Thanksgiving you want pumpkin, but from July 11 until Nov. 1 everybody wants blueberry pie. Dainty custard pies and cocoanut mixtures are good, of course, but the straightforward, simple, luciousness of a blueberry pie reaches and satisfies the pie hunger of America as nothing else can.

They are 22 cents a quart box—the blueberries not yet made into pies.

## Reforming a Tramp

By Mrs. F. M. Howard.

(Copyright, 1907, by Joseph B. Bowles.)

"Ho, Ho, Hello! Hello, there! Anybody at home?"

Mrs. Parke Austin was in her dressing room getting ready for church when this boisterous greeting fell upon her ears.

"Mornin', ma'am," pulling at a scrap of a cap which set jauntily upon a crop of black curly hair. "Have you got a bit of work you could give me, ma'am, for a bit of breakfast?"

Surprise had kept the lady silent. Now she spoke quickly. "It's Sunday, man. Haven't you any respect for the day?"

"Oh, yes, ma'am; but you see, the day has no respect for me, ma'am. A fellow gets hungry on Sunday just the same's any other day, and the Good Book says if a man won't work, neither shall he eat."

There was such an irresistible air of drollery in this absurd wrestling of Scripture, that Mrs. Austin laughed in spite of herself.

"I can give you a breakfast," she said, with a rueful fear of being late at church, "but I have no Sunday work for you."

"Then I'll come around tomorrow and do Monday's work for Sunday food."

She watched him as he ate, and noted with surprise that he handled his napkin and the silver as if he had always been accustomed to them, and a thoughtful, preoccupied expression came over his face, quite replacing the saucy, merry look he had worn at first.

"I'll be on hand tomorrow, ma'am, bright and early," he said, as he left the door, that thoughtful look still on his face, "and give you honest Monday work for Sunday food—the best I've tasted in years, ma'am." He touched his old cap again, and was gone, and Mrs. Austin returned to her toilet with a queer feeling that she had entertained an angel, or something peculiar, unawares.

The merry tramp was true to his promise, and with a scythe Monday morning was making war on some tall grass and weeds which had persisted in going to seed in Mrs. Austin's back yard.

"Burn 'em up, ma'am, and nip the next year's crop in the bud," he half sagely suggested as she looked about for work for him to do.

He leaned meditatively on the scythe, his eyes cast down, as Mr. Austin spoke. That gentleman had been much interested in his wife's account of her adventure, and watching the strong, vigorous cuts the stranger was making on the tough, cured weeds, he resolved to go out and speak to him.

"I imagine you've been cultivating some weeds of your own which need snipping," observed Mr. Austin, the action suggesting the idea.

"That's just it, sir," the black eyes looked into his with a smile. "But I have no one to snip them for me. To tell the truth, I'd be glad enough to be respectable again, if I knew where to make a beginning."

"Come into my warehouse. I am short of hands, and I believe I can trust you to take an honest position."

The tramp drew himself up proudly. "Whatever I am, or have been, I have never taken a dishonest penny's worth."

"I believe you. Shake hands on it."

Mr. Austin was not an employer who looked upon his workmen as so many machines for coining his profits, and with a quick insight into human nature, he was equally quick to recognize and encourage any trait of nobility in even the lowliest. There is something inspiring and heartening in the firm, true clasp of a generous, sympathizing hand, and this homeless man straightened up with a manlier look in his eyes when Mr. Austin had gone into the house.

"It makes a fellow feel good to be treated like a man again. God helping me, I'll make one more trial to be one."

"I have an idea," Mrs. Austin sat at her cozy breakfast table, her bright face leaning thoughtfully upon her dimpled hand.

A long whistle of surprise, then a pleased look stole over Mr. Parke Austin's expressive face.

"Wise in your day and generation, little woman; do you know, Bertha, I am persuaded that there is the making of a fine character in that fellow?"

"Has he attained the dignity of a name yet?"

"He stands on my books as John Smith, but I am convinced that it is a fictitious name."

"If you were willing, Parke, I would like to take him into our home as a boarder—I feel strangely anxious to do him good."

Mrs. Austin's kindly thought was acted upon, and John Smith became an inmate of the pleasant home, and with the change in his surroundings came a change in the behavior of the man.

The saucy freedom of the tramp gave way to the grave, respectful bearing of a gentleman toward Mrs. Austin, and though at times he indulged in merry conversation, the saucy bravado was quite gone from it. His first earnings had been invested in a suit of fine clothing, and Mrs. Austin had persuaded him into a habit of regular church going, and altogether the frowsy, dirty tramp who had summoned Mrs. Austin to her back door with a "Hello, there," that Sabbath morning, would hardly have been recognized in this quiet, gentlemanly person who was now an inmate of her home. In all this time he had given no clew to his own past, and nearly a year passed by and Thanksgiving day was fast drawing near again when she found him one day bending over a paper upon which his eyes were fastened, his face pale and convulsed with feeling.

"What is it, John?" she said in alarm. "Can I help you in any way?"

"Read that;" he pointed to a paragraph, saying: "It is the first word I've heard from home in ten years."

It was an obituary notice of a wealthy and influential citizen of a distant city, and with the eulogy the mention of the fact that grief for the wayward course of an only and long lost son had been the prime cause of his death.

"And you, John—"

"I am the wayward son, Mrs. Austin, and in addition to remorse for my own foolishly wasted years, I must carry that of bringing down my father's gray hairs in sorrow to the grave. Do you know what you have done for me, Mrs. Austin, what depths you have rescued me from. When I came to you that Sunday morning, I had come to the very husks of my career, and I didn't much care what became of me or what I did; but you spoke a kind word in season—you set me out a portion of food in a way which reminded me of my home, of my mother, and the bread and to spare in my father's house. You did not see the tears in my eyes when I went out, but I believe God did. Then your good husband continued your work by offering me honest employment, and you took me into your home as a guest. You cannot know how that day in your home inspired me to try for better things, to regain a little at least of the manhood I had lost."

"And you have, John," Mrs. Austin's eyes were wet with tears as the man's eager eloquence fell upon her ear gratefully. "Whatever you have been in the past, this present year has been well spent."

"I am not John. I had so disgraced my honorable name that I had no right to use it, but if you think I am worthy to bear it again, call me Franklin Richards, the name on my baptismal card," he said, gravely. "It is a short history, Mrs. Austin, the old, old one of the Prodigal Son who took his portion from home and wasted it in riotous living, only that my father is not there now to welcome me home."

"But the mother is." Mrs. Austin's face lighted up brightly.

"Yes, and a lovely girl, my father's ward. We were to have been married, but she has doubtless driven me from her heart before now. I deserve it all and more;" his head dropped dejectedly.

"Don't despair; it will all come right, I am sure it will, and you must write home this very day. You should have done so long ago."

"I wanted to prove myself thoroughly, in the fear of rousing delusive hopes in those whom I had caused so much suffering, but I am too late—my father can never know how deeply I repent my past career."

"He may. He may. Do not give up this hope even. I think we shall some day be surprised to learn how much nearer these dear departed spirits are to us than we have thought."

He lifted his eyes to her face, bright with reverent and sympathetic feeling, and accepted her words with hopeful trust.

In an elegant home on one of the principal avenues in Boston, a mother made preparations to celebrate Thanksgiving day. She was a fair, sweet woman, with soft, black eyes set deep in a face which was lined with care and grief.

A young lady was seated, looking earnestly out upon the passersby, her hands folded, her eyes full of longing wistfulness. She had passed her girlhood, as she looked back upon it there seemed a great mountain of years of heartache between those happy, careless days and the present; still they had borne the mellow fruit of experience and discipline, and Ruth Haskell was a nobler, wiser woman today than Franklin Richards had ever known, while her beauty was not in the least impaired. She had been a lovely girl then, with all a girl's crude immaturity of thought and feeling, today she was a woman with wider, stronger views of life and its responsibilities, and her capacities for loving with a true, wise love strengthened by the lapse of years. She started as the mother's gentle hand was placed upon her shoulder.

"Oh, auntie, I believe I was about a thousand miles away at that moment."

"Then you were farther away than he, I trust. Oh, Ruthie, if your uncle could only be here this thankful, happy day."

"Yes, auntie." Tears gathered, for the absent one had been the kindest, most indulgent of husbands and guardians. "Still, auntie, we have so much cause for Thanksgiving."

"Yes, Ruthie," the jeweled hands were smoothing the fine brown hair and picking out a tiny curl into a fluffy fringe over the smooth forehead. "To think that my petted, treasured boy should ever have become a tramp—really needing for food and clothing." She shuddered visibly.

"It was God's way, auntie. When the Prodigal Son came home the father loved him the more for what he had passed through." She looked up into the kind face over her, with a vivid blush.

"And you love him still, my daughter?" she said, with a questioning glance.

"Yes, auntie. Through all these years I have loved him, not for what he was, but that which he was capable of being."

"Thank God for that," the mother said, fervently. "May he prove himself worthy of such devotion. We must ever cherish in our hearts and in our prayers, the memory of that dear woman, Mrs. Austin; but for her our wanderer might have been a wanderer still."


Gray-Tallant Co
117-119 West Superior St.

Wash Goods Special
TOMORROW
10½c
the yard for choice of our 15c Embroidered Swisses—plain blues, pinks, etc., with self dots—or white grounds, with white dots printed with charming organdy patterns.

When you remember that some stores charge 19c and 20c for these goods—you'll appreciate the snap in them at 10½c yd.

Gray-Tallant Co



Beasts of Burden

Our beasts of burden, the horse and the ox, known for their strength, get their food from the vegetable kingdom.

DR. PRICE'S
WHEAT FLAKE CELERY
FOOD

is made from the wheat, the most important cereal that Nature produces as food for man. It is so scientifically and hygienically prepared as to render it not alone nourishing, but cleanly and acceptable to the most delicate stomach. Does not bind the bowels as do most breakfast foods.

Palatable—Nutritious—Easy of Digestion and Ready to Eat
Can be served hot. Put in a hot oven for a few minutes; or cook in boiling milk to a mush

All Grocers
My Signature on every package
Dr. V. C. Price 61



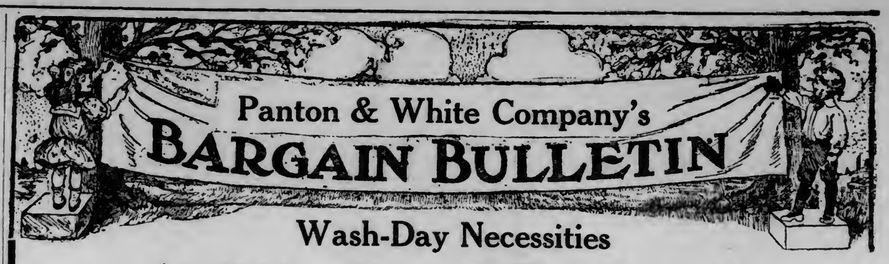


Wash-Day Necessities
At Friday Bargain-Day Prices!

Sleeveboards
Made of white, smooth pine, strong and durable—worth 25c—special for ..... 15c

Laundry Soap
"Santa Claus," regular 5c cakes—Friday 8 for ..... 25c

SCOURALL
The great scouring and cleaning powder—regular 5c cakes Friday 8 for ..... 25c

Benches
Folding Benches for your tubs—large size, strongly made—worth $1.75—Friday .. $1.39

Clothes Lines
Fine Galvanized Wire Clothes Lines— regular 15c coils—for Friday only ..... 10c

Hammocks
Headquarters for Patterson's fine hammocks. These hot days and gentle breezes make shady spots a "mecca" of restfulness.
Prices 98c Up

House Brooms
Good, strong brooms, 3-strand sewn, fine broom corn— regularly 25c—for Friday 18c

Toilet Paper
7 rolls of "P. & W. Special" Paper and a 10c holder—(all worth 45c), special Friday for ..... 25c

Wash Tubs
Splendid fibre tubs—good size— regularly $1.25—Friday .... 89c

Ironing Boards
Folding Ironing Boards—on stand—fine selected white wood—regular $1.25 value—Friday for ..... 89c

Wringers
American Wringer Co.'s "Rival"—regular $2.50 values—your choice ..... $1.89

Wash Boards
"Blue Jay" wash boards — fine enameled zinc boards — well made — regularly 39c — Friday— 29c

For Canning
Don't forget we have preserving kettles, fruit jars, jelly glasses, rings and tops, and paraffine at lowest prices.

Friday "Snaps" in China and Glassware

Water Tumblers
Medium weight plain glass tumblers, slightly flare shape—regularly 30c per dozen—Friday, per dozen ..... 18c

Gas Mantles
Genuine "Welsbach" Mantles, sell regularly at 15c—special Friday for ..... 10c

Vinegar Cruets
Colonial glass vinegar cruets — pretty shape—regularly 29c —Friday for ..... 19c

Mirrors
Kitchen or bath mirror, in oak frame, 10x14 inches —reg. 35c, for .. 25c
(Square corner frame.)

Custard Cups
Brown and white imported baking cups—fireproof—regularly $1 dozen—Friday for ..... 60c

Salad Bowls
Choice of 50 pretty, fine, genuine china salad or fruit bowls—selling regularly at up to 89c— one lot Friday ..... 39c

Cut Glass
Bowls—deep, brilliant, 8-inch bowls—sell regularly at $3.95—Friday only, at.. $2.69
Nappy—Fine "Sunburst" cut, 8-inch nappy or salad dish—regularly selling at $4.25— Friday only ..... $3.19

Tackle Dept
A complete line of the best tackle fishermen want—everything. Prices that save you money.

PANTON & WHITE COMPANY
THE BIG GLASS BLOCK STORE
WHERE QUALITY IS PARAMOUNT

For Outings
If you go for a day's rest and outing, come here and get picnic supplies—plates, cups, knives and forks, etc.


## HELP, HELP, BURGLARS!

### East End Neighborhood Wakened at Early Hour.

### Mrs. J. B. Erd Heard Second-Story Man on the Stairs.

"Help! Murder! Burglars! We're robbed!"

These cries in a feminine voice given with an eloquence which only genuine terror can give to them, awoke the neighborhood near Nineteenth avenue east and Greysolon road this morning about 4 o'clock. Several men sleepy eyed and in their night clothing poked their heads out of nearby windows and, after discovering that the woman in distress was Mrs. J. B. Erd and that she was shouting from the second story of her home, they promptly got into their clothes and hurried to the Erd domicile.

J. G. Ross, clerk of the municipal court, was one of the first on the scene. Mrs. Erd told him that about fifteen minutes before she had heard some one coming up stairs in their house, the stairs creaking as if under the weight of a heavy man. She lay breathless and not daring to stir for a period which seemed almost half an hour when, she said, she heard the same cat-like footfalls descending.

No sooner did she hear him on the lower floor again than she ran to the front window and shouted for help.

The police had been sent for by one of the men who heard Mrs. Erd calling and, at this juncture, Lieut. Fiskett and Jailor Nelson appeared on the scene. Chief Troyer, who resides in the neighborhood arrived a moment later. They made a hurried search of the premises which revealed nothing and as far as could be learned nothing could have been taken by the intruder.

Mrs. Erd was alone in the house with her two daughters at the time, and was about as nearly scared to death as it is possible for a person to be. She said that the time that the man was upstairs was the most agonizing she ever spent as she knew she would be powerless against him, and that he might be gagging or chloroforming her daughters at any time.

There is practically nothing on which the police can work as nothing was taken and no one was seen. How the supposed intruder gained entrance is not known. A number of the windows were open and it would not have been a difficult matter for him to enter the house.

It is expected that this scare will have an effect on the East end people, who have been rather careless about their window fastenings of late.

## STREET IMPROVEMENTS.

### Protest Against Paving of Tioga Street at Lester Park.

To the Editor of The Herald:

The article in last evening's issue, headed "Arousing Intent," and giving the Real Estate exchange's resolution suggested in reference to assessments for public improvements and the causes leading thereto, should receive more than a passing notice.

The Ramsey and Oneota street improvement is not the only instance at present that is an injustice to the owners of lots along the line of ordered street improvements. Tioga street at Lester Park, from the boulevard west to the middle of block 11, is now being advertised for bids for paving. This street, with the exception of one block, has never been opened. It is through the "green fields," not needed yet for business nor pleasure.

The petition, of course, complies with the law, 25 per cent of the owners, also of the frontage, but the signers of that petition are all in the one block now opened and they can afford it. Outside of this block, there are but three houses on the street and these have good avenues in order to reach their places. The claim is that by opening the street it will enable the Lakeside Land company to sell some of their lots and be the building up of the section. But it should not be forgotten that several years ago a few lots were sold on this street to parties of small means, and this improvement is simply a confiscation of their lots.

Let the street be opened up regularly, as all new divisions usually are, and if the people that buy the lots desire it improved then it is time enough to do it. Outside of school property along this section there are forty-four lots affected, twenty-nine of which belong to the land company, nine to owners of single lots, one of two lots and another of four lots.

CONSTANT READER.

Duluth, July 11, 1907.

## DEATH THE PENALTY.

### Odanah Woman Foolishly Uses Kerosene in Starting a Fire.

Odanah, Wis., July 11.—(Special to The Herald.)—Another woman has paid the penalty for starting a fire with kerosene. Mrs. Fred Wilford, formerly of Ashland, whose husband is employed in the mills here as a sawyer, tried to make the fire in her cook stove burn faster Wednesday, by pouring on kerosene. The usual explosion followed and the woman was so frightfully burned that she lived only a short time.

Besides her husband she leaves seven children, the youngest of whom is only three years old.

LATER SOO PASSAGES.

Sault Ste. Marie, Mich., July 11.—(Special to The Herald.)—Up: Morrell, Niko, Peterson, 7:35; Heffelfinger, 8:40; Warner, 9; Midland Prince, 10; Coulby, 10:20. Down: Alaska, 7; Small Kerr, Waldo, 8:40; Big Wolvin, 9; Michigan, Old Gratwick, 10; Iroquois (wooden), L. C. Smith, Coralia, Ward, 11.


A. B. SIEWERT & CO.
Lonsdale Building.

Outing — SHIRTS, CAPS, SWEATERS, Fine Straw and Panama Hats, $2.50 up. $8.00 up. Crushers, $1.50 up.

Auto — CAPS, GLOVES, COATS,

Golf — SHIRTS, CAPS, 'KERCHIEFS,

Wash and Summer Silk Cravats, 25c, 50c and upwards.
Belts, 50c up.
Light weight Underwear, all styles and kinds, 50c up.
DUNLAP AND STETSON HATS.

304 West Superior Street.

# FRIDAY: The Great Demonstration and Sale: FRIDAY

## The American Printing Co.'s Immense Output of Fast-Color Washable Suitings!

**7c Per Yard**

THE AMERICAN PRINTING CO., of Fall River, Mass., is the "biggest" wash fabric manufacturing and printing concern in the world, no other being worthy of comparison on the same basis.

Though their output amounts to millons of yards of wash fabrics every season, this is the first time (and quite probably the last), that they have ever put their goods on display and sale directly to the public at large—the "retail trade."

No detail has been overlooked in the endeavor to present to you every weave—every color, every pattern—every fabric turned out by this gigantic mill, with its 13,000 looms and 459,000 spindles, using 1,500 bales of cotton per week, turning out 100,000 pieces of fabric per week and employing 6,000 hands in the operating.

**7c Per Yard**

## Our Single Purchase Amounted to 50,000 Yards

And is without doubt, the greatest single purchase of wash goods ever brought to Duluth. The former record was established by us early in May last year, when we purchased, at one time, 35,000 yards for the Great May Wash Goods Sale. This mammoth quantity is representative—comprising a splendid and immense showing of every weave and color manufactured by the American Printing Co.

**Wash Goods Counter** West Aisle — **FRIDAY 7c per Yard**

### The Story Told in the Window Display.

Our window display reveals a small portion of the beautiful fabrics, patterns and colorings in this great offering.

ESPECIALLY—SEE THAT DRESS! JUST LOOK! Would you ever believe that such charming costumes could be made from goods that sold for 7c a yard.

And that's only a hint. Come and see for yourself.

**FRIDAY 7c per Yard** — **Wash Goods Counter** West Aisle

American Printing Company Fabrics

### We Name a Few of Them!

SWELL CALCUTTA FANCIES.
MERCERIZED PLAIDS AND CHECKS.
BLACK AND WHITE PLAIN CHECKS.
BLACK AND WHITE BROKEN CHECK EFFECTS.
BLACK AND WHITE PLAIDS.
BLACK AND WHITE CHECKS WITH WHITE DOTS.
BLUE GROUNDS—STRIPED, DOTTED and FIGURED.
FANCY LIGHT CHECKS AND PLAIDS.
AND A HOST OF OTHERS! COME AND SEE!

SALE BEGINS FRIDAY AT 8 O'CLOCK

**PANTON & WHITE COMPANY**
THE BIG GLASS BLOCK STORE
WHERE QUALITY IS PARAMOUNT

### We Name a Few of Them!

WHITE GROUNDS—BLACK and COLORED FIGURES.
WHITE GROUNDS WITH CHECKS AND PLAIDS.
CARDINAL REDS WITH PIN AND POLKA DOTS.
CARDINAL REDS—STRIPES AND CHECKS.
FANCY CHECKED AND FIGURED GRAYS.
OXFORDS AND LIGHT GRAY FANCIES.
CLARET REDS—CHECKS, PLAIDS AND STRIPES.
CLARET REDS—FANCY FIGURED EFFECTS.
AND A HOST OF OTHERS! COME AND SEE!

SALE BEGINS FRIDAY AT 8 O'CLOCK

American Printing Company Fabrics

---

RAILROADS

# RAILROADS ANSWER

## Admit Practice of Free Storage for Eastern Shippers.

## Claim That It is Custom at All Lake Ports.

Local shippers and jobbers, through the public affairs committee of the Duluth Commercial club, have taken the first step toward correcting an evil which is said to be a discrimination against them and which is detrimental to their interests and the interests of the city at large.

A complaint has been lodged before the interstate commerce commission by the Commercial club against the storage, breaking of bulk and reconsignment services rendered free of charge by the carriers reaching the Head of the Lakes, namely the Great Northern, Northern Pacific and Chicago, Milwaukee & St. Paul railways, to large shippers in the East on freight routed via the Great Lakes to western and interior points.

It is charged that the big manufacturing and jobbing concerns of New York, Philadelphia and Boston and other big Eastern centers, ship vast quantities of staple commodities to the Head of the Lakes during the season of navigation and that these goods are held in Duluth and Superior storehouses for the consigners, free of charge, for indefinite periods, and until they shall have been sold out in part lots, or, at time break bulk and reconsign at consigners' request.

These services are all rendered with no extra charge and it is claimed, that these privileges are not set forth in the schedules applicable to the traffic. In this way the carriers render a much greater service for the same charge to the Eastern shippers than is rendered in handling the same traffic for local wholesalers and jobbers.

Under the conditions the Eastern jobbers are able to do business in competition with the Duluth and Superior jobbers without any warehouse or clerical expense at this point. It is charged in the complaint that this is a discrimination against Duluth and Superior and against the local wholesalers and jobbers located and maintaining warehouses at these points.

The carriers have answered this complaint, putting in issue substantially all that is charged. They call attention to the fact that the same practices obtain at Chicago, Milwaukee, Gladstone and other lake ports, and assert that a discontinuance of the practices here would deprive the Head of the Lakes carriers of much traffic, unless the practices should also be discontinued at other lake ports.

The Commercial club of Duluth is the nominal plaintiff and R. S. Powell, of this city, lodged the complaint with the interstate commerce commission. The next step will be the ordering of a hearing in the matter by the commission and it is expected that this will be done before the season is ended.

A further discussion of the matter will be taken up at the meeting of the public affairs committee of the Commercial club tomorrow evening.

Gray-Tallant Co
117-119 West Superior St.

Embroidery Special
Tomorrow
5c
the yard for choice of a fine lot of dainty embroidery edges and insertions—from 1½ to 2½ inches wide.

Those of you who have noticed them on display in our entry show case will hurry to share in the bargain.

Gray-Tallant Co

## RAILROADS BUSY.

### Omaha and Other Lines Are Hiring Large Extra Gangs.

Despite the announcement made in the winter by the Omaha road, to the effect that, on account of the new rate laws, it could not afford to build new lines and extensions, and would not build them in Wisconsin, it is going right ahead with all the work originally planned, with several new jobs in prospect.

For a time all work on the extensions in Northern Wisconsin and the Duluth territory did cease, but only for a short while. After two or three weeks of idleness the men were all put back to work again, and improvement work has been carried on in full blast ever since. Local employment agents have been called upon to fill numerous large orders for men for extra gangs, and have had little difficulty, in fact, in getting enough to supply the demand. Practically every road entering Duluth at present has orders standing on the books for extra gang men, but these orders are slow in being filled.

Railroad contractors breathed a sigh of relief immediately after the Fourth of July. These men would not be at all displeased if there were no Independence day, for it disarranges all their plans for the season, and they do not know where they are at in respect to labor. Their employes insist on spending the day, with other days preceding and following, in the city, in order that they may the better celebrate, and results are disastrous to the construction jobs.

But now the Glorious Fourth is over with, and men are content to return to work. The employment agents have done a better business in the last week than during any similar period for two or three months past. Their celebrations over, most of the laborers found themselves flat broke, and consequently they were glad enough to return to work. No more holidays are in sight for a while yet, and the contractors expect things to run along smoothly and without interruption during the remainder of the season.

## MAXIMUM RATES.

### Montana's Railroad Commission Declares no Higher Rates Can be Charged.

Helena, Mont., July 11.—At the first hearing of Montana's railroad commission created by the legislature last February held yesterday, the freight and passenger rates now bing charged in the state were declared to be the maximum rates that can be hereafter charged, with the exception of the rates on coal on the Great Northern and of lumber on the Northern Pacific which will within two weeks after the railroads and shippers have been given an opportunity to be heard.

I. Parker Veasey, division counsel of the Great Northern declared that the rates fixed by the commission were final and inflexible and that the roads could neither charge more nor less, and if they did so, would be guilty of extortion.

### Many Coal Cars.

The number of coal cars handled by the Lake Superior Car Service association during the month of June was 15,109, according to the detailed report of Manager Kelly. The total number of cars handled during the month, 29,287, has already been published in The Herald. Lumber was the next greatest commodity handled, and 3,670 carloads were handled at the Head of the Lakes. Grain came next, with 2,842 cars, and cars of machinery numbered 1,421.

Prof. EDWARDS

CLAIRVOYANT
Dead Trance Medium, Palmist.
Past present and future. Tells your name, age and object in calling, whom and when you marry, business investments, love, marriage and divorce. Re-unites the separated.
Satisfaction or no pay.
Reduced price with this adv.
1816 ELEVENTH STREET, one-half Block West of Tower Avenue, Superior, Wisconsin.

## NO RESTRAINING ORDER.

### Iowa Central and M & St. L. Win Out In Rate Controversy.

Des Moines, Iowa, July 11.—Judge McPherson of the federal court today denied the application of the two stockholders of the Iowa Central and the Minneapolis & St. Louis for a restraining order against the directors of these roads to prevent them from putting into effect the 2-cent passenger rate passed by the Iowa legislature, taking effect July 4. The judge based his action upon the ground that no injury to the roads was shown, that the complaint that the new rate would cut down dividends was not proven, that increased passenger travel might increase receipts and that under rule ninety-four of the supreme court the case was not properly brought, as no charges of bad faith on the part of the directors was alleged.

EXCURSIONS
Boat leaves Booth's Dock, Lake Avenue South, Monday, Wednesday and Thursday 10 a. m., Friday 2 p. m. for
TWO HARBORS
Returning via D. & I. R. train 5:40 p. m.
ROUND TRIP, $1.00.

## LOOKS OVER NAVY YARDS

### Admiral Yamamoto Makes an Unofficial Visit at Brooklyn.

New York, July 11.—Admiral Baron Yamamoto, former minister of marine of Japan who, with a staff of Japanese naval men, has been inspecting the ship building plants and gunneries of Europe, began his tour of American naval yards and ship building establishments today by visiting the New York navy yard and the Brooklyn navy yard. Escorted by an aide to Rear Admiral Goodrich, commandant of the yard, Admiral Yamamoto left his hotel early, his visit being of an unofficial character. After a greeting by Capt. J. D. Adams, acting commandant of the yard, the Japanese admiral was escorted through some of the buildings where naval stores are kept, but he did not visit any of the buildings where the more important work of the yard is done. He was taken on board of the Connecticut, greeted by Rear Admiral Evans and shown about the battleship. He then boarded a launch and returned to Manhattan.

Afterward he was to be tendered a reception by the Japanese society of New York at the Hotel Astor, at which Viscount Aoki, the Japanese ambassador, Rear Admiral Evans and some other naval officers were to be present.

## DESPERATE MAN KILLS THE WOMAN HE LOVES.

Tacoma, Wash., July 11.—Driven to desperation by the false promises of the woman whom he loved, Frank Harvey, early today, shot and instantly killed Mrs. Gertrude Hall, and seriously if not fatally wounded Sherman Blanchard, whom he found in a room with her. After the shooting the murderer gave himself up. In his pocket was found a note, stating that he wished his money to go to the woman he killed, in case of an accident.

Have you tried it?
If not, do so at once.
Commander Flour
The Best Made.
Ask Your Grocer for It.

## FAILED TO POST FARE SCHEDULE

### Hack Driver Pays a $5 Fine for His Negligence.

The first arrest since the revival of the old hack drivers ordinance which requires that schedules of fares be posted in hacks in the city, was made this morning when William B. Cole was arrested, arraigned before Judge Windom, and fined $5 for negligence.

About a month ago the police decided the Duluth drivers were overcharging, several kicks coming into headquarters, and this was the reason that the old ordinance was revived. It requires that a schedule of cab charges, which was drawn up by the council many years ago, be posted on the inside of every public vehicle, and forbids the hackmen to charge over the amounts specified.

The police sent a personal notice to each hackman that he was expected to keep one of the cards in his hack, and supplied the cards.

So far Cole is the only offender known. He said this morning that he had the card in his carriage, but kept it under the seat.

## MRS. COREY THAT WAS IS VISITING SYLVANIA LODGE.

Crystal Falls, Mich., July 11.—(Special to The Herald.)—Mrs. W. E. Corey, the former wife of the president of the United States Steel corporation, and her son, Allan, have arrived at Sylvania lodge, and will remain at this pretty Clark lake resort for several weeks. The lodge and its grounds of some hundreds of acres are the property of Mr. Corey and his official associates in the steel corporation and the subsidiary Oliver Iron Mining company, and throughout the warm season the resort is occupied almost continuously either by men holding high places in the big industrial concern or their families. Many conferences of much importance to the steel and iron industry have been held at Clark lake.

### Another Waist Sale.

The Freimuth store has just closed another big purchase of shirt waists from an overloaded Eastern waist manufacturer. The waists are the finest lot of lingerie creations yet offered to the women of Duluth. They will be put on sale Saturday morning. Look for Freimuth's ad. Friday evening. Window display Friday morning.

## UNITED STATES BUYS WELSH COAL

### Will be Despatched in Specially Chartered Ships to Philippines.

London, July 11.—The American government has placed large orders for Welsh steam coal in this country, according to a news agency report. One order is said to amount to 40,000 tons and, it is added, that the coal will be dispatched in specially chartered steamers to the Philippine islands and certain rendezvous on the west coast of South America.

According to the same report the underwriters at Lloyds are asking 50 to 60 per cent to cover the war risks of colliers bound from England to Manila.

Regarding the latter statement inquiries of the Associated Press at Lloyds failed to discover that any war risk business had been transacted. The officers ridiculed the suggestion that the underwriters were in the least uneasy or regarded war as a possibility and remarked that the rock bottom rates mentioned sufficiently refuted the suggestion.

## FIRE CRIPPLES WATER SYSTEM AT IRONWOOD.

Ironwood, Mich., July 11.—(Special to The Herald.)—The waterworks system here was crippled by a disastrous fire which the building occupied by the plant, yesterday, entailing a loss of several thousand dollars. The fire is supposed to have been started by a spark.

Luckily not all of the machinery was ruined. The town of Hurley, Wis., which is furnished with water from the Ironwood plan is considerably worked up over the matter and in fear of being burned, being without a water supply. It is hoped to allay the fears of the citizens of that town in a few days.

LANGUAGE THAT DISAPPOINTED.

Providence Journal: "I don't like to hear a man swear as a general thing," said the girl of some experience, "but there are times when it seems justifiable, and then I like to know that a man can relieve his feelings. The other day I had what was a real disappointment, though it's dreadful to admit it. "I was walkig up Westminster street with a man you know, and his hat blew off, fell under the wheels of a trolley and was absolutely ruined—a new hat, too! What do you think that big, strong man said? He picked up the remains, looked at them for a time as if he were struggling with some strong emotion and then observed mildly, 'Dear me!'"

"So you wanted to hear him swear?" inquired the man to whom she poured out her tale.

"Well, I thought he would use at least one big D," replied the girl.

"My dear girl," said her companion, "that man you were with is probably the most profane man in Providence, and on what you might call ordinary occasions he can swear for half an hour without repeating himself. There are, however, times when 'words is inadequate,' and he doubtless realized that all the cuss words he knew were too feeble for the occasion, I assure you there was more heartfelt bitterness in that mild expression than in all the oaths he knew."

"Perhaps," said the girl, "but it really seemed so pitiful that I wanted to say things for him."

Pictures Enlarged
The best work in the United States at ridiculously low prices.
Agents Wanted
Everywhere. The right man can make big money.
WEINBERG'S
ART & NOVELTY CO.,
215 West First Street.

THE WHITE
Is the King of All
SEWING MACHINES
106 W. Superior St.

Moving & Storage
Everything moved, packed and stored.
PEOPLE'S MOVING & STORAGE CO.
404 W. Superior St. Either phone 601.

FOR SALE
Lumber, Lath & Shingles
J. D. Howard & Co.
216 W. Superior St.

As "a small bolt on the door is better than none at all," so even a very small ad. of a store in The Herald is better than none at all. For "none at all" means business oblivion.

H. M. Gerson,
LADIES' TAILOR.
1522 JEFFERSON STREET.
Phone Old 1721-L. DULUTH MINN.

# THE EVENING HERALD

AN INDEPENDENT NEWSPAPER.

Published at Herald Bldg., First St., Op. P. O. Square.
THE HERALD COMPANY.
Phones: Counting Room, 324; Editorial Rooms, 1126.

## TEN CENTS A WEEK

EVERY EVENING—DELIVERED BY CARRIER.

| | |
|---|---|
| Single copy, daily | $ .02 |
| One month | .45 |
| Three months (in advance) | 1.30 |
| Six months (in advance) | 2.60 |
| One year (in advance) | 5.00 |

Entered at Duluth Postoffice as Second-Class Matter.

DULUTH WEEKLY HERALD.

| | |
|---|---|
| Per year | $1.00 |
| Six months | .50 |
| Three months | .25 |

LARGEST CIRCULATION IN DULUTH

TO SUBSCRIBERS:

It is important when desiring the address of your paper changed to give both old and new addresses.


## ADVERTISING IS PROPERTY.

Advertising is property, tangible, valuable and a real asset to those that use it.

It is significant of the vast increase in the quantity, quality and effectiveness of advertising that a New York court has lately given it official recognition as property. It has decided that a man has a proprietary right in the fruits of his own advertising, and that another can no more step in and reap those rewards by unfair means than a man may slip into the back door of a neighbor and steal the Sunday dinner out of his pantry.

A large cereal concern planned an advertising campaign on the "mystery" scheme. The public was to be attracted by a series of advertisements which were to be run for ten days, and which were, without letting the public into the secret until the close, to keep the people guessing and wondering. Then, when curiosity had been aroused to its highest pitch, the enterprising manufacturers were to spring the particular kind of breakfast food that was being introduced to public attention.

Money was spent lavishly in this endeavor, and page after page of newspaper advertising were filled with mysterious references to what was about to be unfolded. The campaign was ingeniously arranged and cleverly carried out, and the public responded encouragingly. Those mystery ads were the talk of the town.

And then, just when the manufacturers were preparing to reap the fruits of this broadcast sowing, a competitor boldly stepped in and announced that his breakfast food was the solution of the mystery. If he had been allowed to continue this, he would have stolen the fruits of the other fellow's brainwork and expenditures, and at a very small cost to himself.

But the original advertiser promptly took it into court, and the supreme court of Kings county decided that this sort of thing wouldn't do. The court stigmatized the theft of the advertising fruits as "unfair competition," and cheerfully issued an injunction restraining further practice of it, pending a trial of the case. When the case comes to trial the original advertiser will ask damages of $100,000.

So advertising is property, and a very vital and tangible asset in most enterprises. The court's holding is fair, for the theft was just as real as it would have been had this dishonest competitor broken into a warehouse and stolen a drayload of breakfast food.

It shows what advances advertising has made, however, when the courts begin to reckon with it as property, subject to theft, and to give its owner the same safeguards against loss as they would if it were visible property.

## SQUELCH THE JINGOES.

"War talk is all nonsense," said Admiral Yamamoto of Japan in New York yesterday, and "Fighting Bob" Evans, who seems to be our duly authorized entertainer of foreign celebrities, after a heart to heart talk with the Japanese sea fighter, added: "There is no more reason why we should fight Japan than why China should declare war upon us because some hoodlum hurls a brick through a laundry window."

The war talk that is being encouraged by certain newspapers in this country is the product of the "silly season," when topics of conversation are few, and when the yellow newspapers are hard up for sensations.

There is not the slightest probability of war with Japan or any other country, unless the jingoes and the yellow newspapers of Japan and the United States are able to stir up a sentiment for it in one country or both. Japan is in no position to take on a war, and certainly the people of this country are not looking for one. Nothing could bring such a calamity about except the bawling of irresponsible sensationalists of press and public.

These panders to the love of sensation should be squelched, forthwith.

Perhaps a good way to do it would be to make arrangements to the end that if there is a war, the jingoes and yellows that brought it on shall be compelled to fight it.

Such a plan would be most efficacious in putting an end to the fool talk about war that is disturbing the public and that would, by the power of suggestion, be the only force that could bring on a war.

## SEEKING EASY MONEY.

There is an Ohio banker that recently learned a lesson that he ought to value highly. It was expensive enough, since it cost him $76,000, to make him give it a high regard.

This verdant Ohio financier was in New York, and fell in with a gang of professional gamblers. One of these rascals took him aside and proposed to him that he should go into a big game with the crowd. The banker demurred at first, but his friend told him that the idea was to allow him to win $100,000 in order that the gambler might be revenged upon the syndicate that ran the game.

This looked like easy money, so the banker entered into the scheme. After two sittings the Ohio man had lost $51,000. Most people would have been suspicious by this time, but the Ohio man was easily convinced that this was only a blind to cover the ultimate delivery of the goods by the man who had promised to beat the game for him. So he hired a special train, went out to Ohio, raised $25,000 more, and in his hot pursuit of fraudulent wealth hurried back to New York to "sit in" again.

Of course everybody knows what happened. The banker lost his second roll in addition to the $51,000 he had dropped before, making his total expense for education $76,000. It was not until then that this wily speculator began to realize that he had rather misunderstood the arrangement, and that instead of winning $100,000 he was booked to lose that much, if he was willing. He wasn't willing, however, but quit the game then and there, and going to Pittsburg told his story to the authorities and caused the arrest of three of the sharpers.

This banker will have little public sympathy. He richly deserves his loss. He voluntarily entered into a scheme to defraud others, and was himself defrauded. He is probably ruined, and his misery is undoubtedly painful, but he can hope for little from his fellows except their laughter.

It is strange indeed that men will be so gullible, yet the most gullible being on earth is the man that is looking for "easy money." Recent history has shown that there is no story of quick riches to be had that is so improbable and absurd that it will not catch somebody, and it is always the man who is not content to seek wealth in the normal ways. They are too slow for him. He wants to get rich, and he wants to do it right away. So he will follow all sorts of financial will-o'-the-wisps, chasing them blindly, without regard to the bogs into which they lead his anxious feet.

The pursuit of "easy money" has ruined many a man before this, and it will ruin many more. It ruins thousands where it makes one, yet the desire for it persists, and will yet cause many men to take awful tumbles, like the one that befell the simple banker from Ohio.

## UNADVERTISED DULUTH.

Duluth is the finest watering place and the best summer resort within a radius of a thousand miles from the Twin Cities. I am surprised because the fact is not more generally appreciated throughout the neighboring territory.

Thus said a St. Paul man who is spending a period in Duluth, and who has been enjoying the charming summer days, of comfortable heat without the oppressiveness that characterizes the summer weather elsewhere, and the cool nights when sleep is a perfect joy undisturbed by breathless warmth.

We of Duluth know about it, and those whom business calls here learn about it. Those whom the lake tours bring here find it out, and they spread the news of it when they go back home.

But though there are thousands who would come here in haste if they knew what a delightful region it is for summer vacations, there is no studied attempt on the part of Duluth to advertise its advantages.

They should be advertised, just as the agricultural, commercial and industrial advantages of the city should be advertised. Money put into a campaign of publicity that would spread the knowledge of these charms over the country would pack Duluth with summer visitors, and would be well invested. There are many here now, and many will come during the summer, but they do not come because they have been attracted by advertising, for there is no advertising. They come because they have accidentally found out how delightful it is to be in Duluth in summer time.

Isn't it about time for the creation of a Greater Duluth committee that will devote its energies to heralding abroad the powerful reasons why people should come to Duluth, not only to spend their vacations, but to spend their lives and locate their industries?

## OUR VESSEL CONSTRUCTION.

According to the bureau of navigation at Washington, which has just issued a report on this subject, a larger number of vessels were built in this country in the fiscal year just closed than in any other year in the last half century. Also, the vessels were of much greater tonnage than those of previous years. The gross tonnage of vessels constructed last year was exceeded during only two years in the history of the country.

During the year 1,462 vessels of 510,865 gross tons were constructed and officially numbered by the bureau. The ship construction of 1855 aggregated 583,450 tons, and in 1854 it was 536,036 tons, these being the only years in which a greater tonnage was produced, and in those years our tonnage construction greatly exceeded that of Great Britain.

It will not be at all surprising to those living along the Great Lakes to find that a very large proportion of the tonnage output was built on the lakes for use there. In the last fiscal year there were built in the United States 122 steel steam vessels of 360,665 tons, or an average of 2,956 each. This exceeds by far the greatest tonnage of this kind in the history of this country, and is about one-fifth of the tonnage built in Great Britain. Of these steel vessels forty-seven, of 238,712 tons, or an average of 5,079 tons, were built on the Great Lakes. The average tonnage of the seventy-five steel vessels built elsewhere was 1,625 tons, showing that the most important construction was that of the lakes. In 1903 the largest vessel built on the lakes was 5,600 tons, and last year fifteen of the forty-seven vessels were of more than 7,000 tons.

Only two of the steamers were built for foreign trade. The remainder, except those built for use on the lakes, were made for the coasting trade, and the average size of the vessels built for this srvice was the largest in the history of the country.

Of course the showing of vessels built for foreign trade is small indeed, and it will therefore be used by the ship subsidy advocates in arguments for ship subsidies. They will complain that we are paying tribute to foreign shipping when we ought to be paying freights to our own people.

But if other countries support their shipping by subsidies, as claimed, it is difficult to see why we should not benefit ourselves at the expense of the governments that tax their people for this purpose, instead of entering into rivalry with them by taxing our own people in order that we may be able to say that our goods are carried in our own ships.

The lake trade needs no subsidies, and is thriving marvelously without them. Most of the people, particularly of the West, are willing to let the people of Europe pay taxes for ship subsidies, and they see no reason why we should inflict ourselves in that way so long as we can get the benefit of their burden.

## THE PASSING SHOW.

Failure to advertise the charms of Duluth as a summer resort is depriving thousands of a blessed privilege.

* * *

The Minnesota State Bankers' association will hold its next convention in Duluth. What lucky fellows those bankers are!

* * *

A man on his way to his wedding was held up and robbed. This experience will make it less hard for him after he is married.

* * *

An exchange has an article on "How to Raise Young Lobsters." One way is to give the young people too much money to spend.

* * *

During the hot weather the city newspaper man envies the country editor who can stick a patent medicine ad in his editorial column and go fishing.

## HOTEL GOSSIP.

Duluth is becoming very popular as a vacation resort. All the leading Duluth hotels at present have as guests at present men and women, particularly young men, from nearby towns, who are here for from a week to two or three weeks. Every years there are plenty of tourists from distant points who visit Duluth, but usually they remain here only two or three days at at most, and spend only a small part of their vacation at the Head of the Lakes.

With these others it is different. They come from St. Paul, Minneapolis, the range, the Dakotas, Southern Wisconsin and Minnesota and Iowa, with the intention of spending all their vacation time here. In the past there have been, of course, a number of people doing the same thing, but local hotel keepers say the number is much larger this year than ever before. The fame of Duluth as a pleasant place to be in the summer is widespread, and outsiders are content to come here for the weather attractions alone, not to speak of the various other attractions offered.

"I have been in Duluth for the past week, and everywhere I go I run into friends from St. Paul and Minneapolis, who are here for their vacation," said R. E. Reed of St. Paul, at the St. Louis. "I am surprised at the number of home people there are here. I never spent more than half a day in Duluth at one time before, but friends who have remained here longer during the summer weather that I decided this year to stay here a couple of weeks, and I have had no reason to regret having made this decision.

"The weather is simply delightful. You people who are here all the time probably do not appreciate it. We do not know it is so hot in the Twin Cities as they do in certain other parts of the country, but there is as much difference between our average day and yours as there is between a hot brick and a cold one. This invigorating air ought to put enough energy in the residents to make them do all kinds of things in the way of city building. No one can have any criticism to offer in this respect, for Duluth certainly is developing into a metropolitan center at a rapid rate. I like it here fine."

* * *

"Some of the Western states have not profited by the experience of their Eastern neighbors, and still allow the sale of wild game," said P. R. Ferguson of Denver, Colo., at the Lenox. "That is a mistake. There should be a law in every state prohibiting the sale of game. It should be a national law, in fact, for the wild animals of the forest will not any too long under the best of conditions, and with the marketing of game made lawful, the decrease is ten times as rapid as would otherwise be the case.

"Market hunters are really butchers of the worst variety. They have absolutely no regard for what is right, and slaughter birds and animals as if they were so many clay pigeons. Where the sale is allowed, so much game is put on the market that prices are forced way down, and choice cuts of venison, wild birds, etc., are sold at a ridiculous figure. This being the case, a man has to kill a good deal in order to make a living at the business. In scores of Western cities it is cheaper to buy game than it is to supply the family table with domestic meat.

"I wish there were more national parks like the Yellowstone, where game of all kinds is protected the year round. I predict that in fifteen years' time the Yellowstone will be the only place in the United States where elk will be in existence, as it is today practically the only place where buffalo are to be found. Elk travel in herds, and are easily killed, once their stamping ground is located. In the winter the Indians kill them by the hundred in order to get their teeth. The carcasses are left on the ground for the wolves, or to rot. In lots of cases not even the hides or head are taken."

* * *

At the St. Louis: M. H. Hersey, St. Paul; F. Kirkpatrick, Spencer, Iowa; C. P. Sertyhill, St. Paul; R. W. Kohrt, Ely; W. J. Cowan, Hibbing; H. Koart, Hibbing; G. M. Warren, Spring Valley, Minn.; J. Halts, Cloquet, Minn.; Mrs. Val Duting, Sheboygan; L. S. Wensole, Detroit; A. M. Dunlap, St. Paul; A. Zuslman, Fergus Falls; F. Ausley, Hibbing; Mr. and Mrs. T. Eddy, Ely; H. M. Bolton, Milwaukee; G. Degener, Swan River, Minn.; O. Skeely, Cohasset, Minn.; G. Degener, Swan River, Minn.; C. W. Barto, E. Jorstad, St. Paul; J. Armstrong, Bemidji, Minn.; G. Van Dyke, Des Moines, Iowa; A. D. Winir, Twin Lakes, Wis.; Mrs. F. W. Tufts, Long Prairie, Minn.; T. McHugh, De Pere, Wis.; M. L. Burns, Cass Lake, Minn.; Mrs. C. T. Kennedy, Medford, Wis.; Mrs. J. Warren, White Earth, Minn.; Mrs. H. W. Warren, Bena, Minn.; M. E. Elliott, Virginia; H. Jones, Hibbing; T. Fitz Gibbons, St. Paul; Mrs. T. Crago, Mountain Iron, Minn.; Mrs. G. Harrey, Mountain Iron, Minn.; J. Smith, St. Paul; Mrs. Windom, Anoka, Minn.; C. J. Macbeth, Mankato, Minn.; A. F. Flora, Two Harbors; J. K. Anderson, Two Harbors; Hazel Reinhart, Eveleth; J. A. Timpen, Watervilbee; C. P. McGuire, Skibo, Minn.; J. B. Perry, Aurora, Minn.; E. H. Bither, C. E. Pigott, Bovey, Minn.

* * *

At the McKay: F. A. Eger, Minneapolis; H. R. Mallen, Ontario; H. R. Cane, Sioux City, Iowa; J. A. Olisen, Grandview, Wis.; P. Wood, Minneapolis; Miss Dora Adams, Minneapolis; Mr. and Mrs. F. W. Walters, Milwaukee; Mr. and Mrs. C. Harrison, Eveleth; R. E. Cleveland, South Haven, Mich.; C. Gustafson, Trego, Wis.; Mr. and Mrs. P. R. Robb, Minneapolis; J. McDonald, Holyoke, Minn.; A. A. Doolittle, Cedar Rapids, Iowa; G. Richmond, Cedar Rapids, Iowa; Mrs. A. M. Becht, Omaha; Mrs. O. Becker, Lincoln; W. R. Bamis, Redwood Falls; E. F. Humphrey, Redwod Falls, Minn.; E. E. Davis, Minneapolis; R. W. Robinson, St. Paul; J. B. Hanker, L. J. Thompson, Minneapolis; P. Hansen, Jackson, Minn.; J. A. Irwin, Stillwater; Mrs. G. A. Burns, Eveleth; J. F. Ennor, Detroit; A. T. Fowler, Minneapolis; F. J. Nelson, Chicago; A. Doenitz, Ashland, Wis.

* * *

At the Lenox: M. N. Oslund, Bethel, Minn.; G. Mesberg, Eveleth; M. F. Brackett, G. Byviel, Carlton, Minn.; N. N. Naslund, A. Carlson, Zim, Minn.; S. C. Sutherland, Mineapolis; F. McGinty, Pine City, Minn.; Mr. and Mrs. L. R. Roberts, Grantsburg, Wis.; A. Cyr, Two Harbors; R. H. Schummel, F. A. Eger, Minneapolis; J. Henderson, Tower, Minn.; T. J. Brown, Two Harbors; M. Kantz, Ashland; M. Tifll, J. Frankman, G. Krahaner, Minneapolis; J. Tovsha, A. Lovstik, J. Hroakje, Hibbing; W. H. Beaton, Minneapolis; Mrs. McWinter, Eveleth; P. Phillpps, Lizzie Reis, J. Reis, Shakopee, Minn.; Mr. and Mrs. G. H. Schofield, Wyoming; E. R. St. John, Clear Lake, Wis.; A. E. MacMillan, Tower, Minn.; B. J. Blackmore, Chicago; B. W. Cohen, Detroit; F. W. Hall, St. Paul; J. H. Holman, Calumet, Mich.; Mr. and Mrs. H. J. Gratton, Eveleth; W. J. Leland, Oshkosh, Wis.; S. E. Olson, Eau Claire, Wis.; H. Rash, Heudrun, Minn.; D. E. Cuppernall, S. F. Folsom, Virginia; C. Watson, Two Harbors.

* * *

At the Spalding: D. H. Taylor, Minneapolis; Miss J. Prebenson, Chicago; L. Gottlieb, Kansas City; H. C. Ege, St. Paul; H. R. Liebman, Columbus, Ohio; Mr. and Mrs. W. B. Miller, C. W. Cartwright, M. N. Esley, G. Lunzer, Minneapolis; J. M. Dash, Fremont, Ohio; Mr. and Mrs. W. Werder, Ashland, Wis.; M. C. Woodard, Tower, Minn.; J. D. Mershon, Saginaw, Mich.; A. C. Opperman, Pittsburg; J. C. Nolan, St. Paul; Mr. and Mrs. E. D. Bartlett, St. Paul; F. Fitch, Minneapolis; W. F. Boein, Virginia; W. Lentner, Albert Lea, Minn.; J. W. Bock, Elkdale; J. A. Davis, E. K. Walker, L. A. Hent, Chicago; C. E. Eldridge, Boston; H. J. Schross, New Orleans; S. Keeler, Chicago; W. W. Watterson, Cleveland; R. D. Claney, Detroit; Mrs. D. W. Stebbins, Virginia; C. F. Sweet, Grand Rapids, Mich.; F. B. Merk, Bellville, Minn.; Mr. and Mrs. F. Brouwer-Archer, Minneapolis; L. Hartman, Washington.

### North Carolina Fire Eater.

Bakersville Observer: Andy McGee, who carries the mail from Magnetic to Bakersville, is a monstrosity. He can eat live coals of fire with impunity, and with a spoon. If you doubt this, just bring him a live coal and a nickel, and he will masticate the coal and pocket the nickel. This is not all, for he told us for one dollar he would pour a spoonful of molten lead in his mouth and let it cool, and then take it out and give us a solid piece. What can the devil do with such a man?

## THE WEATHER.

A gloriously cool breeze, and a delightfully warm sun together made ideal conditions this morning. Yesterday afternoon it threatened much, and finally dribbled out a few drops of rain, but nothing like what the threats promises. In the evening it was clear and cool and fine. Yesterday's highest temperature was 74 degs. and last night's lowest was 58 degs. The weather man looks for dry and warm weather tonight and tomorrow.

A year ago today is was clear and fair, with cool breezes.

The sun rose this morning at 4:24 and sets tonight at 8:02, making 15 hours and 38 minutes of sunshine.

Says Mr. Richardson of conditions: "Showery weather prevailed during Wednesday or last night in Alberta and over most districts east of the Rocky mountains, due to barometric depressions over Lake Huron, Arizona and Saskatchewan. The stationary high pressure over Gulf states caused continued high temperature in that section and the Central valleys. The Montana high pressure has advanced to the Eastern slopes attended by cooler temperature throughout the Missouri valley. Continued dry and warm weather is indicated for this locality tonight and Friday."

Following were yesterday's highest temperatures as recorded by the weather bureau:

| | | | |
|---|---|---|---|
| Abilene | 90 | Los Angeles | 84 |
| Asheville | 88 | Marquette | 74 |
| Atlanta | 92 | Medicine Hat | 86 |
| Bismarck | 68 | Memphis | 88 |
| Boston | 82 | Miles City | 75 |
| Buffalo | 76 | Milwaukee | 74 |
| Cairo | 92 | Minnedosa | 74 |
| Calgary | 84 | Modena | 84 |
| Charleston | 94 | Montgomery | 92 |
| Chicago | 76 | Moorhead | 72 |
| Cincinnati | 90 | New Orleans | 86 |
| Concordia | 92 | New York | 84 |
| Davenport | 84 | Oklahoma | 78 |
| Denver | 80 | Omaha | 82 |
| Detroit | 76 | Phoenix | 100 |
| Devils Lake | 74 | Pierre | 74 |
| Dodge City | 90 | Pittsburg | 82 |
| Duluth | 74 | Port Arthur | 76 |
| Edmonton | 80 | Portland, Or | 84 |
| El Paso | 98 | Prince Albert | 80 |
| Escanhba | 70 | Rapid City | 72 |
| Galveston | 88 | St. Louis | 90 |
| Grand Haven | 80 | St. Paul | 72 |
| Green Bay | 78 | San Antonio | 94 |
| Havre | 80 | San Francisco | 68 |
| Helena | 80 | Santa Fe | 82 |
| Houghton | 76 | S. Ste. Marie | 76 |
| Huron | 72 | Shreveport | 92 |
| Jacksonville | 90 | Spokane | 90 |
| Kansas City | 80 | Wichita | 82 |
| Knoxville | 92 | Williston | 74 |
| La Crosse | 76 | Winnemucca | 88 |
| Lander | 78 | Winnipeg | 80 |
| Little Rock | 92 | Yellowstone | 70 |

Department of Agriculture, Weather Bureau, Duluth, July 11.—Local forecasts for twenty-four hours ending at 7 p. m., Friday: Duluth, Superior and vicinity, including the Mesaba and Vermilion Iron ranges: Partly cloudy tonight and Friday. Warmer Friday. Variable winds.

H. W. RICHARDSON,
Local Forecaster.

Chicago, July 11.—Forecasts until 7 p. m., Friday: Wisconsin: Fair tonight and Friday. Cooler tonight.

Minnesota: Fair tonight and Friday. Warmer tonight.

Lake Superior: Fresh westerly winds tonight becoming variable Friday. Fair weather.

Lake Michigan: Fresh to brisk northwest winds becoming variable Friday. Clearing this afternoon. Fair tonight and Friday.

Lake Huron: Winds shifting to fresh and brisk northwest tonight. Clearing tonight. Friday fair.

### The Shirtsleeve Town.

I was nurtured in the country, where the barefooted boys are found,
And with each recurring summer I would fain be next the ground.
I can stand it in the city when the winter's grip is chill,
But in spring I want to wander o'er the meadow and the hill.
I can stand the clothes conventional when cold and snow are here,
But the coming of the summer makes me hate 'em all, I fear.
In the winter I can stand it where the tall skyscrapers frown,
But I want to spend the summer in a shirt-sleeve town.

Oh, you know the kind I'm thinking of—
The kind where, in the heat,
You can see the leading citizens out coatless on the street;
Where the banker and the preacher venture out before the throng
In a clean shirt and suspenders and go sauntering along,
Caring naught for others' scruples, fearing not their neighbors' scoff,
'Cause the neighbors, too, most likely have their coats and vests off;
Where you wear whatever suits you, never dreading scowl or frown—
Let me spend my every summer in a shirt-sleeve town.

—Chicago News.

### Out of Work.

Lippincott's Magazine: One of the senators from Georgia tells of a darky in that state who sought work at the hands of a white man. The latter inquired whether the negro had a boat. Upon being answered in the affirmative, he said:

"You see that driftwood down the stream?"

"Yassah."

"Then," continued the other, "row out into the river and catch it. I'll give you half of what you bring in."

The darky immediately proceeded to do as instructed, and for a while worked hard. Then, of a sudden, he ceased to labor and pulled for the shore.

"What's the trouble?" asked the employer.

"Look hyar, boss," said the darky indignantly, "dat wood is jest as much mine as yours. I ain't gwine to give yo' any. So I's outer work again!"

### The Per Diem.

There's ink and pen, and paper white,
And everything wherewith to write;

A "Walker's Rhyming Dictionary,"
And synonyms—quite a library;

Of books that poets sometimes use
When writing to keep up with news.

Indeed, there is no reason why
We should not write a verse—or try,

And yet—do not, we pray, reprove us—
Somehow the spirit does not move us.

And "these few lines," as you may ken,
Just oozed out of the fountain pen.

Involuntarily they came,
And we are not at all to blame.

They may be bad, or even worse,
But of such is "the daily verse."

—St. Louis Globe-Democrat.

### Carelessness About Postage.

Philadelphia Inquirer: The carelessness of American business men in forwarding letters to the foreign countries has become a decided nuisance, so that the British government has been called upon to protest against the number of letters which arrive in that country insufficiently stamped. The penalty is double postage, but many persons refuse to make the payment, so the letters are returned and great inconvenience arises. The fault seems to lie with the carelessness of business men in allowing postage stamps to be affixed by office boys. There are few men who attend to this duty themselves or take the trouble to see that the duty has been properly performed. Thousands of letters for foreign cities are mailed with only a 2-cent stamp affixed. Others weighing more than one-half ounce carry only 5 cents. The office boy is apt to be in a hurry at the end of the day, and he affixes stamps with a recklessness which brings trouble.

### The Little One's Dreams.

Tell me, sweet, of your Land O' Dreams,
When you float on the Sleepy River—
Tell me of music, soft, that seems
To make the rushes quiver.
Just tonight I would like to know
Of your dreams, thro' shadows rifted,
For once I dreamed—it was long ago—
But they've drifted, dearie, drifted.

—Milwaukee Sentinel.

## TWENTY YEARS AGO.

Taken From the Columns of The Herald of This Date, 1887.

***A. J. Sawyer and family left for Minneapolis the early part of the week and will henceforth make that city their home. Both Mr. and Mrs. Sawyer have long been connected with all the best interests of Duluth, and their departure has left a vacancy in business and society circles that it will be difficult to fill.

***J. B. Williams & Co., the sailmakers, have presented the Duluth Bethel with an elegant flag, which will henceforth float proudly from the Bethel flagstaff.

***R. A. Costello will be associated with his cousin, J. J. Costello, in the hardware business. The new firm intends to add a wholesale department.

***R. M. Douglas, who purchased the Barnhart Lumber company's property on Rice's Point, says he was after the water front or dockage facilities which, it was supposed, belong to the mill. It was discovered the title to the riparian rights was defective, after $1,000 earnest money had been paid. Mr. Douglas says he is ready to take the property when the Barnhart company can make its title good. The courts will pass upon the matter.

***Mrs. C. M. Shaw is visiting in Brainerd.

***Mr. and Mrs. F. H. Russell and Miss Mary McLean left last evening for Beaver Bay to be absent several days.

***H. S. Derby has returned from a trip to Marquette and other lake ports.

***E. H. Hart, an attorney of Manistee, Mich., has decided to locate in Duluth.

***Mrs. George Mathews, wife of the contractor, has gone to Michigan.

***F. H. Cutting, the lawyer, has gone to Westminster, Vt., on a visit.

***C. C. Jones of Minneapolis, an old time resident of Duluth, is in the city today shaking hands with friends and sizing up the new improvements.

***The Minnesota editors will be here this week. Contributions of corn, potatoes and cabbage will be thankfully received.

***The Duluth ball club now holds fourth place in the race for the Northwestern league penant, but will not be satisfied with anything short of first place.

***Paddy Fitzgerald, a pugilist of some note, was fatally stabbed by a squaw at Pine City several days ago. The woman has murdered four men in the past few years.

***Ex-Governor Pierce has accepted the presidency of the University of North Dakota.

## SUNNY GEMS.

Baltimore American: "How is it that so busy a man as Mr. Golt ever found time to study law, with all his social duties, too?"

"He kept his law books in the house and when he was ready to go out anywhere he studied while he was waiting for his wife to be ready in a minute."

Philadelphia Press: "Come in here and I'll buy you a cigar."

"No; come up to that store on the next corner."

"Better cigars there?"

"No; but there's always a box of matches on the counter there and you can take as many as you please."

Philadelphia Ledger: "Were you glad the jury disagreed?" the prisoner was asked.

"Not altogether," he replied, thoughtfully. "After hearing the lawyer's plea for me I really had some curiosity as to the question of my guilt."

Cleveland Leader: The Fellow — You shall not make a fool of me!

The Girl—I couldn't. Someone finished that job long before I met you.

Washington Star: "De worst thing about a lazy man," said Uncle Eben, "is dat he ain' satisfied to take life easy his se'f, but insists on comin' aroun' durin' workin' hours, tellin' stories."

Harper's Weekly: The Passenger—How dare you use such terrible language to the poor horse?

The Cabman—Can't help it, ma'am; but if you was a real lady you wouldn't understand it.

Baltimore American: "So your husband is very fond of animals, Mrs. Youngbride?"

"Yes; but we haven't any pets at home, because he thinks the care of them would be too much for me."

"But he really likes them?"

"Oh, yes; there's a little kitty at the club he's just devoted to."

Philadelphia Press: "You seem to think it's pretty well settled," said Miss Passay, "that I'd marry him if he proposed."

"Yes," promptly replied Miss Knox.

"The idea! So you think a girl should be ready to say 'yes' to any man who asked her?"

"No, I don't say that a 'girl' should."

He—Don't you dislike to meet with a lot of foreign phrases when you are reading anything aloud?

She—I do, indeed, but I must say my dislike for them is not pronounced.

### Pointed Paragraphs.

Chicago News: A real good man doesn't have to use words to tell it.

Failing in love is almost as easy as falling out again.

Professional pugilists carry their fortunes in their fist.

To the tramp every man looks like an enemy—except another tramp.

The bleached blonde's method of keeping her hair light is a dark secret.

Anyway the man who has no friends doesn't have to worry about losing them.

The worst thing about work is that some men do too much and others not enough.

We don't know, Cordelia, but doubtless Mother Nature and Father Time are twins.

Even in this land of the free no man has the right to take unwarranted liberties.

A young widow never tires of trying to convince some bachelor of the error of his ways.

### He's a Bore.

Just drops in for a pleasant little chat;
Cannot linger long, though, so he won't hang up his hat.
Not intruding, is he,
At an inauspicious time?
Hopes you are not busy,
But you are, I'll bet a dime.
You're not pleased to see him, I am mighty sure of that,
When he comes to see you for a pleasant little chat.

Just drops in for a pleasant little chat;
Droning, dull and prosy, stale, unprofitable, flat!
Nothing in his noddle,
But he's got a lot to say.
Rot and stuff and twaddle!
Don't you wish he'd go away?
Still you bid him welcome (you are quite a diplomat)
When he comes to see you for a pleasant little chat.

Just drops in for a pleasant little chat;
Many precious hours in your office he has sat.
Mustn't try to freeze him;
He's a most well-meaning man.
Every one that sees him
First will dodge him if he can.
Wouldn't be polite to holler "Shoo!" and "Scat!"
When he comes to see you for a pleasant little chat.

—Chicago News.

### The Limit.

The Oil Trust is not always kind,
The Coal Trust's hard of heart;
The Ice Trust, you may bear in mind,
Makes sweating parsons smart.
But Oil Trust, Coal Trust, Ice Trust, too,
Benign are they and sweet,
Compared with combined barons who
Are robbing us on meat.

—Philadelphia Ledger.

### Diversions of Royalty.

Chicago Record-Herald: Emperor William is planning a state visit to his uncle, King Edward. He can do this owing to the fact that the people who were going to make England and Germany fight have given it up and are now trying to pull off a war between the United States and Japan.

### Overleaping the Barriers.

St. Louis Globe-Democrat: Under the new national law that has just taken effect the head tax on an immigrant is $4, and the classes to be excluded as dangerous to the public health are enlarged. Naturalization laws have ceased to be the sport of corrupt ward politicians. And yet the arrivals are running at the rate of more than a million a year.

## THE POPPY MAID.

There's a picture on my table
That has caught my fancy quite—
'Tis the portrait of a maiden
That I dream about each night,
Just at range of day and evening—
Sweet twilight!

Rounded chin, and girlish features,
Poppies twined in soft dark hair,
Lips whose rosy tint the poppies
Scarce in beauty can compare,
Sweet dark eyes downcast and dreaming—
Ah! She's fair!

But she sets my fancy roaming,
In the realms of mystery,
For her eyes I cannot fathom—
They suggest so much to me!
Is she pensive, sad or dreaming,
Conning o'er futurity?

Is she longing for the lover
Who will claim her as his own?
Or the dear and loving mother
Who has left her now alone?
Or for one-time friends and fancies
That have flown?

Is she just an artist's fancy,
Or a beauty of the day?
Would we find her as she's pictured,
Or with years grown old and gray—
Sweet and serious, or with laughter
Blithe and gay?

Ah! What need to wonder, lassie,
While your pictured face I see?
You are young and all that's lovely—
Fairest you could scarcely be;
And I love you, for you're very
Real to me!

—MARGUERITE STEWARD.

### Long Ago.

I once knew all the birds that came
And nestled in our orchard trees;
For every flower I had a name;
My friends were woodchucks, toads and bees;
I knew where thrived in yonder glen
What plants would soothe a stone-bruised toe—
Oh, I was very learned then—
But that was very long ago.

I knew the spot upon the hill
Where checkerberries could be found;
I knew the rushes near the mill
Where pickerel lay that weighed a pound;
I knew the wood—the very tree—
Where lived the poaching, saucy crow,
And all the woods and crows knew me—
But that was very long ago.

And, pining for the joys of youth,
I tread the old familiar spot,
Only to learn the solemn truth—
I have forgotten, am forgot.
Yet here's this youngster at my knee
Knows all the things I used to know;
To think I once was wise as he—
But that was very long ago.

I know it's folly to complain
Of whatsoe'er the Fates decree;
Yet, were not wishes all in vain,
I tell you what my wish should be;
I'd wish to be a boy again,
Back with the friends I used to know;
For I was, oh! so happy then—
But that was very long ago.

—EUGENE FIELD.

### Luck Defined.

Bitterly 'tis that men do rail
Against the decrees of fate;
And yet it is on the human will
That life doth often wait.
For what men call luck is often naught
But ability in store
To know the sound, when with sudden pound,
Opportunity knocks at the door.

—Baltimore News.

### Spoiling Sport.

The game laws as amended
True huntsmen can't abide;
They may secure a deer or two,
But never get a guide.

—Philadelphia Public Ledger.


AMUSEMENTS.

LYCEUM | TONIGHT
Opening Stock Season--The
MACK-LEONE CO.
In Hall Caine's Masterpiece
"THE CHRISTIAN!"
Prices, 10c, 25c, 50c—Mat. 10c, 25c

Both 'phones: Old, 1219. New, 1855-D.
BIJOU
J. S. MAITLAND, Mgr.
MATINEE TOMORROW, 10c.
July 8 and Week Grand Army of VAUDEVILLE HEADLINERS. The Harris Beaugarde Company, Presenting a Beautiful Rural Comedy, Eddie Sawyer, Kelly & Calvert, Hall & Colburn, Al. H. Burton, Woods & Raiton, Larry Keaton. Motion Pictures. Illustrated Songs. Matinee daily, 10c and 20c. Nights 10c, 15c and 25c.

WHITE CITY Afternoons Evenings.
The Only Place to Go.
FREE ACTS.
Lamont's Dog, Cat and Monkey Circus—The Boy Blondin, High Wire Act. 10c, a whole day's pleasure—10c. Bring the children and a lunch basket.

# ON THE IRON RANGES

## TOWER ALSO HAS TAKEN LID HABIT

### Council Orders Early and Sunday Closing of Saloons.

Tower, Minn., July 11.—(Special to The Herald.)—The lid has finally gone on here at last, the city council at its meeting Tuesday night having passed laws enforcing the closing of saloons at 11 p. m. and all day Sunday. Notice was served on the local liquor dealers yesterday morning and last night every one complied with the law.

Many of those affected are indignant and are making many and various threats as to what they intend to make the council do in regard to a few minor laws that have not been receiving their attention, as for example, dog taxing, running at large of cattle, etc.

## CHARGE WYLIE WITH ROBBERY

### Alleged to be One of Two That Stole $17.

Hibbing, Minn., July 11.—(Special to The Herald.)—Alleged to have been implicated in the theft of $17 taken from the clothing of the occupants of the sleeping rooms above Louis Natchek's saloon on Pine street, William Wylie is in jail awaiting a hearing which will be held Saturday. It is claimed that he and another man for whom the police are hunting broke into the rooms Tuesday night and ransacked them, but secured nothing except $17. Robbery at night is a serious crime, and if the charge is substantiated the accused is confronted with a long term in the penitentiary.

## JURY ACQUITS KEATON WILLIS

### Not Guilty of Charge of Murdering His Father.

Grand Rapids, Minn., July 11.—(Special to The Herald.)—After deliberating about twelve hours, the jury in the case of the State against Keaton Willis, tried for killing his father, returned a verdict of not guilty, and the boy was discharged from custody.

The verdict did not surprise those who have been following the trial, the evidence going to show there was justification, the defendant having acted to protect his mother and sisters when he shed his parent's blood. Young Willis expected a verdict of acquittal, and was not surprised at the outcome of the case.

## SEWAGE PUZZLES.

### Just What to Do With It, Keeps Eveleth Aldermen Guessing.

Eveleth, Minn., July 11.—(Special to The Herald.)—Just what to do in regard to the sewage difficulty at St. Mary's lake provoked quite a discussion at Tuesday night's council meeting. The plan of digging cesspools near houses has been temporarily dropped at a suggestion from Secretary Bracken of the state board of health unless the work was performed in the most sanitary manner. He says water tight cess pots that can be periodically pumped must be constructed. He also said it would be better to allow the cess pools to leak on the surface than to percolate through the sand as the sun would kill the germs.

The petition of Santo Forte to build a frame building in the fire limits was denied.

The Pfiger Brewing company was granted a permit to build in the fire limits, the building to be in accordance with the requirements.

Firemen's salaries were fixed at $5 per month, the chief engineer to receive $15.

A resolution was passed transferring $3,000 from the current expense fund to the water fund for a year's hydrant rental.

Ordinance No. 81 relating to width of streets, sidewalks and boulevards was given its third and final reading.

The bill of $76 for services of the fire department at the burning of Fayal No. 2 shaft house last winter, payment of which was refused by the Fayal mine, was placed in the city attorney's hands for collection.

A sidewalk on the east side of Lincoln avenue from Fayal road to Monroe street was under consideration but no action was taken.

Mayor Jesmore stated that he would appoint a poundmaster forthwith.

## WINTON TRAP SHOOT.

### It Will be Held Aug. 18, and Many Shooters Are Expected.

Winton, Minn., July 11.—(Special to The Herald.)—The plans for the trap shoot here Sunday, Aug. 18, are proceeding satisfactorily, and the indications point to a large attendance of shooters, some coming from Duluth and the Twin Cities.

There will be ten 15-bird events, $1.50 entrance fee for each event, and one twenty-five bird event, $5 entrance fee. All money will be divided on the percentage system, 50, 30 and 20.

There will be $150 added money, to be divided according to the ten high averages, as follows: First average, $30; second, $20, $20, $15, $10, $10, $15 for the seventh; $10, $10 and $10.

## FIVE DOLLAR BATH.

### Austrians Found It Expensive to Wash in St. Mary's Lake.

Eveleth, Minn., July 11.—(Special to The Herald.)—Five dollars for a bath is the price fixed by Judge Prince in the municipal court, especially if the bather happens to patronize St. Mary's lake, where the city's water supply is secured. The court fixed this amount in fining the four Austrians caught bathing in the lake last Saturday.

They were from town and gave their names as Jakob Debeney, Matt Nohno, Leon Zene and Frank Zuldarsic. They said they did not know it was wrong to bathe in the lake.

George Williams and Thomas Wilson, who were accused of cutting the leather upholstering in the Opera House buffet, were adjudged guilty of assault and battery, the evidence not being sufficient to support a charge of malicious mischief. Williams got ninety days in the county jail, while the other was ordered out of town, and he left.

Anto Montazul was fined $10 and costs for assault on an 8-year-old boy of Nick Amatuzio. Montazul is a baker, and said the boy threw a bone into his bread pan.

## SAVES HIMSELF.

### Pietro Denni Looks Death in Face, But Manages to Escape.

Chisholm, Minn., July 11.—(Special to The Herald.)—Pietro Denni looked death in the face yesterday, but managed to elude the grim reaper by rare presence of mind. He is a miner, and, as his name indicates, he comes from sunny Italy. He was riding on the trucks of an ore train when a sudden jolt threw him under the cars. He laid perfectly flat and the train passed over him without doing any damage beyond the brake beams scraping him and tearing his clothing.

## FIFTY-TWO SALOONS LIMIT IN VIRGINIA.

Virginia, Minn., July 11.—(Special to The Herald.) — The thirsty of Virginia will have to be contented with fifty-two saloons as the council has taken definite action limiting the "thirst parlors" to that number. The mayor has indicated he will approve the ordinance giving the Mesaba Traction company track room in the streets.

The city clerk has been authorized to advertise for a fire team.

Work on the new fire hall to cost $14,000 has been started and it is expected the building will be completed before winter.

J. B. Devereux, state organizer of the International Typographical union, is canvassing the range towns looking to the organization of a printers' union. A membership of twenty-five is already assured and application has been made to the head officers for a charter.

## PREPARING FOR BALL GAMES AT TWO HARBORS.

Two Harbors, Minn., July 11.—(Special to The Herald.)—The new ball park is being put in shape for a strenuous time the balance of the season and it is expected to have games with some of the strong outside teams every Saturday and Sunday. The Fitwell team of Duluth will play the coming Saturday and Sunday. None has been booked yet for the following week, but in two weeks the Cloquet, Minn., team will be here for two games, after which the locals expect to go to Hibbing for two games.

Charles Symons, a former brakeman on the Duluth & Iron Range and formerly pitcher for the Superior team in the Northern league, is expected home from California soon and will play with the local ball team the balance of the season.

## RANGES IN BRIEF

Hibbing—The poundmaster made a general roundup Tuesday evening and gathered in fifteen cows that were at large. The owners promptly redeemed the animals. The city had been remarkably free from stray animals prior to Tuesday.

Aurora—The home of Swan Engstrom, a homesteader living about ten miles north of town, caught fire at night, presumably from a pipe laid carelessly to one side without being emptied, and building and contents were destroyed. The family managed to escape with little clothing.

Virginia—Arrangements for two ball games between Virginia and Eveleth have been completed, and the two teams will play in Eveleth Saturday and Sunday. A large crowd of rooters will accompany the team to cheer on their favorites.

Chisholm—Work on the new high school building has been hurried along in the past few days. The superstructure is at present in course of completion. The O'Neil hotel is also showing signs of renewed activity.

Eveleth—At a meeting of the grand lodge that has jurisdiction over a large number of Finnish Temperance societies in Minnesota, it was decided to hold a picnic at Cedar Island lake on Aug. 18. It will be attended by members of these societies in all towns on the ranges and other places where there are a large number of Finnish people. Special trains will be secured to handle the crowds on the range.

### Notice.

Owing to dissolution of partnership, all parties owing Thomson & Dunlop are requested to settle at once, otherwise accounts will be placed in the hands of an attorney.

M. A. THOMSON,
Trustee.


SPLIT SECONDS

HORSE TIMERS

ESTERLY

Spalding Hotel Jeweler

428 W. Superior Street


# ROSES WIN WIFE BACK

### Cummings Divorce Suit at Chicago Ends in Forgiveness.

### Both Sides in Sensational Case Withdraw All Proceedings.

Chicago, July 11.—The white dove of peace hovers over the Norman P. Cumming's menage.

That is, it hovers, slightly embarrassed, but willing to spread the gospel of "Peace on Earth, etc," if the dismissal of a suit for separate maintenance, including various bills of indifferent legal import, which contain charges and counter-charges, means anything.

Whether husband or wife was the first to capitulate could not be ascertained yesterday. The male member of the once-would-be-separated pair, represented by Attorney Alfred E. Barr, and the feminine portion of the family, represented by Attorney Antoinette Funk, met without clashing before Judge McEwen in the superior court and there signed a simply worded stipulation to the effect that the suit for separate maintenance, a multiplicity of amended bills, and as many more supplemental bills be dismissed.

The order was entered and the suit dismissed.

Once before Mrs. Cummings filed a suit for an absolute divorce against the wealthy real estate man, and when the battle of legal talent was at highest pitch the suit was dismissed and a reconciliation followed.

Rumors started yesterday among friends of the defendant asserted that the second reconcillation was brought about by the first wife of the twice married real estate dealer, Mrs. Anna A. Cummings.

"Absolutely nothing to it," was wife No. 1's emphatic denial. "I have ceased to interest myself in Mr. Cummings' domestic wrangles. I do not know where either he or his wife are living."

Attorneys for the once warring pair were reticent about the future plans of their clients. Both attorneys refused to say that the pair were living together, or give the reason for the reconciliation.

Repeated and extreme cruelty was the charge brought against Cummings by his wife in her suit for separate maintenance. No sooner was the suit started than a second seige of his wife's heart was started by the real estate man.

"I want to make up," was the substance of his advances, but Mrs. Cummings would not be approached. Her first move was to obtain an order of court restraining Cummings from interfering with her. But Cummings refused to be restrained. No sooner was the restraining order issued than Mrs. Cummings received a huge bunch of American Beauty roses, with the card of her husband and an affectionate message attached.

The beauty of the roses did not melt the angry wife a bit. Instead she rushed away to Judge McEwen's court and asked that the husband be punished for contempt of court. Judge McEwen tactfully placed a pretty sentimental construction on the gift of roses, and the real estate dealer was saved from languishing in one of the iron-barred rooms under the roof of the county jail building.

Evidently angered at his wife's persistence, Cummings filed an answer to his wife's bill, averring that their marriage was illegal. The basis of the averment was his marriage to Mrs. Cummings within a year after she was divorced from George T. Jochem. Another trip to Judge McEwen's court was taken, and this time the jurist held against the husband by deciding that the marriage was valid.

Undaunted by this defeat, the husband filed another answer, in which he accused his wife of using him as a target, asserting that she occupied much of her time at throwing forks, knives and various other table utensils at his head.

In this manner the charges flew back and forth until the date of trial was fixed. Yesterday was the time set, but instead of the husband and wife appearing to testify against each other, with a host of corroborating witnesses, the attorneys slipped into court and had the suit dismissed.

### Self Government in the Philippines.

The first step toward Filipino self-government will be made July 30, when all males not under 23 years of age and not subjects of any foreign power will be permitted to vote for members of the Philippine assembly as well as for other provincial offices. The first step toward relief and ultimate freedom from ailments of the stomach, liver, kidneys or bowels is made as soon as you take the first dose of Hostetter's Stomach Bitters. You know that delay only makes a cure so much the harder to accomplish, and increases your suffering. Be persuaded to get a bottle of the Bitters today from your druggist, grocer or general dealer and let it cure you of dyspepsia, nausea, indigestion, poor appetite, heartburn, belching, cramps, diarrhoea costiveness, billiousness, female ills or malaria, fever and ague.

Mataafa, that good cigar. All dealers.

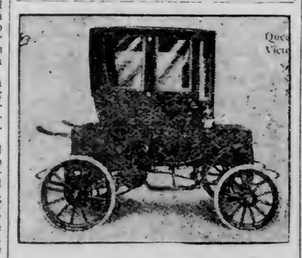


It's a Woods' Electric

—Sold By—

DULUTH GARAGE CO.,

PROMPT DELIVERY. 28 EAST FIRST STREE



BAYHA & CO

Keep Your Eye
ON THE NUTSHELL

Mid-Summer Clearance Sale Lace Curtains

Every Pair of Lace Curtains in the House Reduced Just 20 Per Cent.

This means that $1 Lace Curtains can be had for **80c.** $5.00 Curtains for **$4.00.** $10 Curtains for **$8,** etc. The sale embraces our entire stock—consisting of Ruffled Swiss and Net, Cable Nets, Cluny Laces, Brussels Net, Irish Point, Arabe Lace, Imported Venice and Allencon Laces. This is an exceptional Lace Curtain buying opportunity and you should share the splendid values. Fall prices will be higher—better embrace this opportunity—you'll be more than this saving ahead.

Your Credit is Good at Bayha's

For any amount of goods you may wish to buy. Whether you wish to purchase but a single article or a whole home full of goods, we will arrange convenient terms, either weekly or monthly to suit you.

BAYHA & CO


## EVENTS AT JAMESTOWN.

(Continued from page 1.)

cert by representative German singing societies. Among the speakers will be Dr. C. Hexamer of Philadelphia, president of the alliance.

The fourth annual meeting of the American Breeders' association will be held in this city, Jan. 28, 29 and 30 next. The program will include addresses by many men prominent in the improvement of field and horticultural and ornamental plants, experts in improving domestic animals, and leading scientists, who are studying the principles of heredity. Announcement regarding the meeting says:

"The economic significance of the effort to add several hundred million dollars annually to our plant and animal products through breeding, will be discussed by James Wilson, secretary of agriculture, who is the president of the American Breeders' association, and by others actively interested in this work. The state experiment stations, the university laboratories, the Carnegie institution and the United States department of agriculture and other scientific organizations annually bring their best work to this association. Many national, state and local plant and animal breeders' associations are represented in the general association.

"Members are coming in from all over the world. In response to a recent movement to obtain funds for enlarging the work of the American Breeders' association, Charles Willis Wards of Queens, New York, has offered the association $5,000 per year for five years, on condition of this sum being duplicated by another person.

"The American Carnation association society will hold its annual meeting in Washington on the same dates, and some of the sessions will be held jointly with the American Breeders' association. This last named association will have a show of carnations and such other newly-originated plants as members of the American breeders may wish to exhibit."

## UNITED STATES THE BEST FRIEND JAPANESE HAVE.

(Continued from page 1.)

recognize our claims to the extra-territoriality.

"We remember that during the last war, when we were engaged in a titanic and supreme struggle, the entire sympathy of the United States was with us. That left a deep impression upon us, as America will find in the future.

"The understanding between our governments is perfect. So it is, I most firmly believe, between intelligent people in both countries."

In reply to a question regarding the sending of an American fleet to the Pacific, Mr. Tzuzuki said:

"I say without hesitation that Japan would look uupon the cruise with the idea that no better time than the present could be chosen, just when the two governments are in most perfect accord."

Admiral Shimamura, who was with the ambassador when the statement was made, the correspondent says, coincided entirely with Mr. Tzuzuki's views.

## LINDIG CASE DISMISSED.

(Continued from page 1.)

would have had no effect. If drawn into the mouth through the cigar and absorbed by the saliva, the absorption would be so gradual that the effect would probably not make a man sick at all.

It would have been impossible, said the experts, for Nadeau to have been poisoned through taking two or three puffs, as he claimed.

Mrs. Nadeau, when placed on the stand, declared that her husband had been extremely jealous of not only Lindig, but other men. He had absolutely no reason to be, she maintained.

## MOTOR CAR TIPS OVER.

(Continued from page 1.)

car and hurried back to the starting point, where they received medical attention.

Toledo, Ohio, July 11.—The second day of the endurance contest for the Glidden and Hower cups was begun from this city today, when the first of the contestants crossed the starting point at 7 o'clock, en route to the West. The other machines left at short intervals of several minutes each.

Today's run is from here to South Bend, Ind., from which city they will go to Chicago, where two days will be spent. The trip has been successful and practically uneventful.

Heavy rain fall during the night and the dusty country roads are covered with small pools of waters and mud. During the morning hours the weather cleared slightly, but before the last car had crossed the starting line, a light drizzling rain began to fall.

## MOYER ANSWERS.

(Continued from page 1.)

came acquainted with many of the members from that district at the Salt Lake convention of that year. He also learned of Governor Steunenberg's part in the strike. Jack Simpkins was one of the men Moyer met at the convention. He heard Simpkins tell of the indignities he suffered in the Idaho "bull pen" and knew what his feelings were.

Senator Borah questioned the witness closely as to the rule of the federation to defend any of its members accused of crime. Moyer declared that no man was defended unless the executive board decided his arrest had some connection with the Western Federation of Miners.

"If a member of the federation should kill a man on the streets of Boise, you would not defend him unless you felt the federation was in some way involved in the affair?" suggested Borah.

"That is my understanding. We would defend anyone whose act grew out of a strike, or whose arrest we felt was due to his connection with the Western Federation of Miners."

"You don't hold it out as an inducement to members that the federation will defend them for any crime committed, do you?"

"No, sir."

Senator Borah next inquired as to Pettibone's relations to the Western Federation of Miners. Pettibone was not an active member, but when his business permitted would attend the conventions and would come to headquarters. He was a good friend of the organization and ready to assist in any way he could. He has often bought furniture and other supplies for the federation and for its members.

Moyer declared he never heard of Orchard's enmity toward Governor Steunenberg until the present trial started. Senator Borah had the witness tell again of Orchard's activities in helping the federation officials and attorneys in the alleged train wrecking case at Cripple Creek.

"You knew him as Orchard and as an active member of the organization?" suggested Senator Borah.

"Yes sir."

As to Orchard's accompanying him to Ouray, Moyer said he had intended hiring a body guard until Orchard happened to drop in and say that he was going to Ouray on his way to Silverton. The two were on the train together for a day and a night and talked very generally about their experiences in different mining sections. Orchard told of having an interest in the Hercules mine, but did not say that he had lost interest because of Governor Steunenberg. He always said it was because of troubles in the Coeuer d'Alene. Moyer repeated his statement that from the time of his arrest in Ouray in April, 1904, until June 23, 1905, he had not seen Orchard.

"You are sure of this?"

"I am willing to say so under oath, senator."

Outside of offering a reward of $5,000, the Western Federation of Miners, Moyer said, did nothing toward ferreting out the parties responsible for the Independence depot explosion.

The witness read in the papers that Orchard and Johnny Neville were suspected of the crime.

The federation did nothing toward investigating this.

Moyer said when Orchard went to dinner with him, a year later, the matter of the Independence depot explosion was discussed. Orchard declared that he had nothing to do with it, and that he and Neville had left the Cripple Creek district before the explosion occurred.

Moyer, in his testimony yesterday afternoon, swore that it was Jack Simpkins who engaged Attorney Fred Miller at Spokane to go to Caldwell to represent Orchard, then known as Thomas Hogan, and that it was at the request of Simpkins that the witness and Haywood subsequently advanced $1,500 from the funds of the federation to meet the expense of defending Orchard.

At various stages of the recital the defense offered in evidence a number of documents including a heretofore undisclosed cipher telegram which Simpkins sent to federation headquarters of the union in Silver City, Idaho, covering the moves to protect the federation which was charged with the crime within a few days after it occurred.

Moyer began by saying that he got his first knowledge of the crime from the Denver newspapers and that on the evening of Jan. 4, five days after the crime, a telegram in the federation's cipher—a code in which certain numerals represented the alphabet and published in the ritual of the organization, was used to transmit the password to local unions—came to Haywood from Spokane. It was long and the translation was difficult and uncertain, but he and Haywood figured the next day that it was signed Simpkins and read: "Cannot get a lawyer to defend Hogan. Answer."

Moyer testified that he was suspicious about the message, the newspapers having already charged the crime up to the federation and that he decided to consult John Murphy, general counsel for the federation, before he took any steps.

Moyer said he left for Chicago that afternoon but that Haywood took the matter up and opened communication with the union at Silver City and made arrangements to engage Attorney John Nugent to look after the interest of the federaion and defend Orchard if necessary. The defense produced copies of this correspondence and all of it was read into the record.

Moyer denied that he had ever discussed any kind of criminal act with Orchard or anyone else, or that he had ever given him a cent except for expenses on the trip Orchard made to Ouray as a bodyguard for him. He said that he had no personal feeling of hostility for Steunenberg and there were no circumstances that would make him desire the life of John Neville, whom Orchard testified Moyer wanted killed. Moyer said that Neville came to him after his arrest for alleged complicity in the Independence station affair and asked that the federation give him $200 to reimburse him for the expense that he had incurred in clearing himself, but this request was refused.

Moyer denied that he participated in the affair in Pettibone's back yard, where Orchard said he, Haywood and Pettibone had discussed various acts of violence, denied knowledge of the subsequent meeting at federation headquarters where Orchard swore that Steunenberg and Neville executions were planned, denied practically every material statement in all of Orchard's testimony. Moyer explained that Orchard accompanied him to Ouray because Orchard was going to Silverton and they made the journey together as a matter of convenience.

### The Doctor Away from Home When Most Needed.

People are often very much disappointed to find that their family physician is away from home when they most need his services. Diseases like cramp colic and cholera morbus require prompt treatment, and have in many instances proven fatal before medicine could be procured or a physician summoned. The right way is to keep at hand a bottle of Chamberlain's Colic, Cholera and Diarrhoea Remedy. No physician can prescribe a better medicine for these diseases. By having it in the house you escape much pain and suffering and risk. Buy it now; it may save life. For sale by all druggists.

Housewives who take pride in their cooking want baking powder that is sure and safe—that is Hunt's Perfect Baking Powder—made in Minneapolis.


Our Annual Cooking School

Begins Tuesday, July 16, at our appliance room. Lectures and Demonstrations in the Art of Cooking

Absolutely Free

Remember date and watch for further announcement

GAS APPLIANCE DEPARTMENT

ZENITH FURNACE CO.

331 West 1st Street

# MEETING OF COMMITTEE

## Plans For Fraternal Congress Convention Are Discussed.

## General Meeting of Delegates Will Soon be Called.

The executive committee of the local fraternal insurance societies, composed of the heads of the various committees which are arranging for the joint convention of the National Fraternal congress, and the Associated Fraternities of America, to be held in Duluth the third week in August, met at the Commercial club this noon, and talked over arrangements for the convention. Chairman George H. Crosby presided

The head of each sub-committee made a full and complete report of the work that had been accomplished by his committee up to the present time, and these reports indicated that the preliminaries are moving along nicely, and that the elaborate plan of entertainment will be carried out in a manner which cannot fail to please the visitors.

Suitable hall space has been secured for the two congresses, and elaborate plans have been made for the entertainment of the guests. One congress will meet in the high school building, and the other in a hall whose location will be announced as soon as the contract for its rental is signed. The committee has it in prospect, and have arrangements practically made for securing it.

Artistically designed badges are now being made for each delegate and guest. The hotel accommodations, together with the assurance of the Commercial club that suitable accommodations will be found for the overflow in homes of the city, furnishes sufficient guarantee that there will be no difficulty experienced in handling the crowds. The plans are crystallizing in good shape, and everything looks very bright for a convention that will be a complete and unqualified success from every standpoint.

A general meeting will be called within the next two weeks, at a date to be announced later, when all the delegates from fraternal societies in this district will be requested to be present. Inasmuch as the list of delegates in the hands of the central committee is not complete, it is earnestly desired by executive committee members that all fraternal societies which have not already provided for a representation, make such provision in time for the general meeting. All the fraternal societies in Superior, Duluth, the ranges, and other tributary territory are entitled to representation, but there are many of them that some may have been overlooked, an the committee will consider it a favor if delegates are sent to the meeting, whether by written request or not. So far as possible delegates will be notified by letter. City officials and other prominent citizens will be invited to be present at the meeting, when plans for the big convention will be discussed, and further arrangements made.

This will, without doubt, be the largest and most important convention ever held in the city, and will be of as much benefit to the city as a whole as to the local fraternal societies, and therefore committee members point out that the people in general, whether they are society members or not, should pitch in and by their enthusiasm help to make the convention a success. The gathering will attract only the best class of people. They will come here from all parts of the United States and Canada. A successful convention will be the best advertisement the city can have.

# LODGE NOTES

### Will Initiate Class.

Alpha council, Modern Samaritans, will meet in joint session this evening and initiate into the Samaritan and beneficent degrees. All candidates who have taken the medical examination are requested to be present to join the caravan at 8:15 sharp. Field Marshal Chellew of St. Paul, will be present and give a short talk on the work of the order. Arrangements for the banquet on July 18, and the annual picnic will be made. Visiting members are welcome.

### Install Officers.

The semi-annual installation of officers of Norton lodge, No. 16, Sons of Norway, will be held this evening at Kalamazoo hall. Members of Fram lodge, No. 5, of West Duluth, will attend the meeting as will also the two lodges, Edda and Nora, of the Daughters of Norway. After the installation of officers there will be a social session and refreshments will be served.

# LIGHTNING STRIKES THREE BIG OIL TANKS.

Vincennes, Ind., July 11.—Lightning struck three oil tanks at Bridgeport today. The tanks contained 37,500 gallons of oil each. Two beleng to Jennings Brothers and the third to the Standard. The loss amounts to $100,000.

The fire that followed threatened the destruction of the entire town, and hasty entrenchments were thrown up around the tanks to keep the oil from spreading.

### Through Cars to Jamestomn Exposition.

Leave Chicago 10:05 a. m., daily after July 14 over Pennsylvania Short Line via Columbus and N. & W. Ry., arrive Norfolk next evening. Same through service returning. Low fare tickets for round trip over through car route, or in one direction via Boston, New York, Philadelphia, Washington and Richmond. Write Jones, 108 S. Pinckney street, Madison, Wis.

### LUNCHES WITH PRESIDENT.

Oyster Bay, July 11.—Representative W. P. Hepburn of Iowa, chairman of the committee on international and foreign commerce was a luncheon guest of President Roosevelt today.

### MARY SUTTON WINS.

Newport, Wales, July 11.—In the second round of the ladies' tennis singles today May Sutton of California, who is defending her title to the Welsh championship, beat Mrs. Bruce by 6-0, 6-1.

# KEEPS FRIENDS ON ANXIOUS SEAT

## Harry Bryde Runs Away at Regular Weekly Intervals.

Harry Bryde, the 13-year-old son of Mr. and Mrs. Clarence Bryde of 205 Eleventh avenue west, has the runaway fever very seriously. Two runaways within two weeks is the youngster's record and he was only located after the second one this morning.

On July 3, the boy's brother appeared at police station here and, after giving a careful description of the youngster, informed Seargant Kenna that Harry had disappeared and they could not find him. He was gone for two days on this occasion, turning up at the White City where he was spotted by an officer.

Yesterday he ran away again and came nearly making a complete getaway. His disappearance was reported to the police here and in Superior, and this morning he was found at the Superior free employment agency, where he had secured a job and was about to ship out with a railroad section crew as water carrier.

He is being held at the Superior police station and Mrs. Bryde, his mother is going over after him this afternoon.

# SHERIFFS TO MEET IN MINNEAPOLIS IN 1908.

Milwaukee, Wis., July 11.—The Interstate Sheriffs association convention adjourned sine die today after selecting Minneapolis as the next place of meeting, and re-electing J. W. Dreger of that city its president. Charles W. Peters of Chicago, was elected vice president, and William A. Gerber of St. Paul, secretary-treasurer.

It pays to advertise in The Herald. Ask Bayha.

# TOO LATE TO CLASSIFY

WEAR A JANE.
Stylish and comfortable hair piece for hot weather. We match your hair. Miss Horrigan, second floor, over Giddings'.

FOR RENT — HOUSE AT 1722 WEST Superior street. Inquire 605½ West Michigan street.

LADIES' AND GENTLEMEN'S clothes cleaned, pressed and repaired at Frank Popkin's tailor shop. All kinds of alterations, new linings, etc., by first-class workmen. 1 West Superior street, downstairs; both 'phones.

WANTED.
COMPETENT HELP IN THE FOLLOWING DEPARTMENTS:
CLOAKS AND SHOES.
LACES AND EMBROIDERIES.
AND
ALTERATION DEPARTMENT.
ALBENBERG & CO.

FOR SALE — FIRST-CLASS household furniture. 105 Devonshire street, Twenty-ninth and One-half avenue west.

Fashionable hair dressing, manicuring, scalp and face treatments. Miss Kelly, opposite Glass Block, upstairs.

Smoke that good domestic 10c cigar, "La Della;" long Havana fillers; hand-made.

THINGS WORTH 25 CENTS YOU GET at 5 and 10 cents. The Palace store, West end.

FOR RENT—FIRST FLOOR MODERN home; double parlors, dining room, bedroom, bathroom, kitchen, etc.; all nicely furnished; use of piano and 'phone included; elegant lake view; five minutes from business center; $30 per month. Call new 'phone, 1146-D, or address B 400, care of Herald.

FOR RENT—THREE NICE UNFURnished rooms. 515 Mesaba avenue.

WANTED AT ONCE—REGISTERED pharmacist at the Lyceum pharmacy.

WANTED—PARTY WITH PORTABLE sawmill to log and saw; there are camps, side tracks and logging tools near city. I have an extra good proposition to offer. Address P. O. Box 722, Two Harbors, Minn.

FOR SALE — A GOOD SHETLAND pony. F. G. Fugg, Proctor, Minn. Old 'phone, 22.

FOR RENT — FOUR ROOMS, WITH water, $10 per month. 2805 West Third street.

WANTED—AT 223 ELEVENTH AVEnue east, a good laundress; none but a good one need apply.

GIRL, 19 YEARS OLD, WOULD LIKE position in office for experience; business college graduate; would accept small salary to begin with. Address W 3, care of Herald, or telephone Duluth 1743-M.

WANTED — TWO SETTERS, $3.50 A day. Stack Employment company, 505½ West Michigan street.

FOR RENT — MODERN FURNISHED room, central; private family. Old 'phone, 284-R.

LADIES' TURKISH BATH AND HAIR dressing parlors. 24 West Superior street, upstairs. Knauf Sisters.

THE SPALDING TOILET PARLORS. Manicuring, massage, shampooing. Room and 'phone 19.

### MARRIAGE LICENSES.

Rubin Olson of Wisconsin and Edna Lauden of Illinois.

J. H. Langan and Agnes J. Stuart.

G. E. Olson of Hennepin county and Hilda Olson of Wisconsin.

Fred H. Carlson and Helen Ellison.

### DEATHS.

JOHNSON—Andrew B. Johnson, 52 years of age, and a foreman on the Duluth & Iron Range railroad, died at his home, 1709 South street, this morning. The body will be shipped to Little Falls for burial. Johnson was a member of the Masons.

SCHNEIDER—Albert Schnieder, an Eveleth musician, died July 9 at St. Luke's hospital of pneumonia, brought on by exposure. He was 50 years of age.

OLSON—George Olson, 26 years of age, died at his home, 217 Pittsburg street, July 8, of inflammatory rheumatism.

ARSENEAU—Adelaide, the 15-months-old daughter of Mr. and Mrs. Andros Arseneau of 2011½ West Third street, died this morning. The funeral will be held tomorrow morning from St. Jean Baptiste Catholic church, and interment will be at Calvary.

# LAND STILL REMAINING

## Considerable Government Acreage is Left in Duluth District.

## St. Louis County Contains Greater Portion of the Total.

Scattered throughout the Duluth land district, which now also includes the old St. Cloud district, there are still remaining tracts of government land containing a total of 515,521 acres, according to the annual statement submitted by Receiver Morrison and Register Engel of the local land office. The report is sent to the general land office at Washington at the end of each fiscal year.

The larger part of these lands have been surveyed and can be filed upon at any time by citizens of the United States. The total number of acres of surveyed land amount to 446,668 acres, while 68,853 still remain unsurveyed.

St. Louis county contains the greater part of this government acreage, while Cook county comes next with an acreage of 186,000 and Lake county third with 82,000 acres. That part of Itasca county which is included in the Duluth district contains some 18,200 acres. The land in St. Louis, Cook and Lake counties is now being settled up gradually and Itasca county is also getting many settlers every year.

The counties embraced in the district formerly the St. Cloud district, contain altogether an acreage of government lands of only 5,000 scattered throughout the district. The acreage for the different counties range from seven in Otter Tail to 2,000 in Cass county. Yellow Medicine county has an acreage of only twenty-one, and several other counties contain not more than forty or fifty acres of government land. These small tracts are not being taken up very fast by settlers, and they will probably remain unclaimed for a number of years.

The total number of acres of land in the Minnesota districts is steadily decreasing every year, as settlers continue to take up homesteads.

# CITY BRIEFS

### Owes Money—May Be Admitted.

William H. Dean, United States immigration inspector, is spending a few days on the range this week investigating the case of a Chinaman who formerly resided at Hibbing and who is now returning to this country after a few months visit to China. It is claimed by Him Quong, the Chinaman, that he left about $1,600 and if this is so Inspector Dean will allow him to remain in the country. Otherwise he will be deported. He is expected to return by way of the Canadian Pacific.

### Returns From Outing.

Rev. Roderick J. Mooney, rector of St. Luke's and Holy Apostles' Episcopal churches, has returned from Deerwood, where he has been spending the past two weeks, with Mrs. Mooney and their son. They will remain a week longer.

### Geological Report.

C. K. Leith, former head of the Lake Superior United States Geological survey, and at present filling the chair of geology at the University of Wisconsin, is now on the iron ranges working on the proposed revision of the United States Geological report on the Mesaba range.

Prof. Leith was the compiler of the last government report, but this was compiled several years ago and is somewhat out of date. Besides revising the report in order to allow the Lake Superior survey to make a final report next year, the geological maps of the district will be completely remade. Prof. Leith, it will be remembered, was prominently mentioned for the position of chief of the geological survey of the department of the interior some months ago.

### To Port Arthur in Launch.

Duncan Campbell of the St. James Annex has purchased a new 46-foot, 20-horse power gasoline launch of the cruising type and he and a party of friends will start this evening down the lake to Port Arthur, where they will spend a vacation of a couple of weeks. The boat cost $2,800 and is equipped with a Shell Lake engine of latest design.

### Will Meet Anyone.

Duncan C. Ross, the noted broadswordsman, wrestler and all-around athlete, wishes to meet anyone with any weapons they may choose tomorrow night in Superior or in Duluth any other night. Capt. Ross and Tom Connors will give an exhibition tomorrow night in the Broadway rink at Superior, when 25 cents will be given for each minute any local man can stay with either Ross or Connors. Con Rogers and Harry Dunn have already accepted. Capt. Ross will also give an exhibition in Jiu Jitsu. Mark Willshaw, an Englishman from Wrenshall, wants to meet Ross with broadswords and the match will probably be arranged for tomorrow night, or some night next week in Duluth.

### Going to the Races.

President Julius Barnes of the Duluth Boat club, leaves tonight for White Bear lake to attend the regatta, in which the crews of the Duluth Boat club will participate. Tomorrow morning at 8 o'clock a large number of members of the club and local followers of rowing, will leave over the Northern Pacific for White Bar lake. They will arrive there in time to witness tomorrow's events and will return to Duluth tomorrow night.

### Wants Ownership Decided.

An action was begun in district court today by Gust A. Rydberg through his attorney, F. J. Neff, to decide the ownership of certain property in St. Louis county. The complaint is directed against Adolph Wasmer and others, each of whom claim an interest in the property in question. Rydberg claims that the land is vacant and unoccupied and that none of the others has any right to it whatever. He demands that he be declared the owner of the land, clear of any adverse claim of other parties. The land is described as the east half of the northeast quarter of section 81, town 51, range 12.

### Need Not Combine Cases.

The motion of the Virginia Lumber company asking that William French and others be restrained from prosecuting all of eighteen cases for claims against laborers based on time checks issued by the Virginia Lumber company was heard before Judge Dibell this morning and was denied. It was claimed by the lumber company that all of the claims could be prosecuted just as satisfactorily if they were combined under one action.

You haven't read The Herald if you have omitted some important news story; nor have you read The Herald if you have overlooked some ad. that is important to you.

# WHITE DAMP KILLS EIGHT

## Miners Were Working in Abandoned Slope at Honeybrook Mine.

Hazelton, Pa., July 11.—Eight Italian mine workers are supposed to have been killed by white damp in an abandoned slope of the Lehigh & Wilkesbarre Coal company at Honeybrook today.

Two of the men were sent into the mine to measure the water. Then two more went in to assist them. It was believed that the force was inadequate and the others were ordered to help them. When the men did not return after a reasonable time an investigation was made, and the presence of the deadly white damp was discovered.

Dr. John Farrar of Audenried was lowered by a rope into the slope, a distance of 160 feet. He was overcome and had to be hoisted out and revived. A rescue party followed and was also overcome after one body had been recovered. The rescuers have not been able to make much progress on account of the gas. Later, John Latchinda was gotten out alive, and this fact gives a slight hope that some of the others may still be alive.

# F. E. CLARK IS RE-ELECTED

## President of Society of Christian Endeavor at Seattle.

Seattle, Wash., July 11.—When the general meeting of the Society of Christian Endeavor was called to order yesterday afternoon, Dr. F. E. Clark of Boston, was unanimously re-elected president; Hiram N. Lathrop of Boston, treasurer; George B. Graff, Boston, clerk of the corporation, and Fred H. Klöder, Boston, auditor, a position newly created by the board.

Denominational trustees were elected as follows:

For four year term—C. C. Brown, D. D., Dundlay, Ohio (church of God); Rev. J. Wilbur Chapman, D. D., Winona Lake, Ind., (Presbyterian); Rev. A. A. Crews, Toronto, Ont., (Methodist); Rev. Alexander Grilleray, Toronto, Ont., (Presbyterian church of Canada); Rev. N. E. Grubb, D. D., Philadelphia, (Mennosite); William Phillips Hall, New York city, (Methodist Episcopal); Rev. W. T. Johnson, D. D., Richmond, Va., (African Baptist); Rev. Samuel McNaugher, Boston, Mass., (Reformed Presbyterian); Rev. Robert E. Pretlow, Brooklyn, N. Y., (Friends' church); Rev. James H. Straugher, West La Fayette, Ohio, (Methodist Protestant); Rev. Hugh K. Walker, D. D., Los Angeles, (Presbyterian); Herbert L. Willicutt, D. D., dean of the divinity church, University of Chicago, (disciples of Christ).

# JUDGE SEVERANCE DEAD AT MANKATO.

St. Paul, July 11.—A special to the Dispatch from Mankato, Minn., says: Judge Martin J. Severance, one of the best known jurists of the state, died at his home, here, last night, as the result of an operation for goitre. Severance was 74 years of age, and came to Minnesota in 1856. He was prominently identified with the early history of the state, and had served several terms in the legislature. He retired from the district court bench in 1900.

# PERSONAL

G. A. Sherwood has returned from a trip to the ranges.

Mr. and Mrs. C. Morrison of Eveleth, are guests at the McKay.

Mr. and Mrs. J. R. Barrington of Virginia, Minn., are registered at the McKay.

W. Kitts of Swan River, Minn., is registered at the McKay.

G. Mosberg of Eveleth, Minn., is a guest at the Lenox.

### LAST SPIKE DRIVEN.

Pierre, S. D., July 11.—The last spike on the Northwestern railroad line connecting the Eastern and Western parts of South Dakota, was driven ninety miles west of here at 5:10 last evening.

### ROMANCE OF A BIRCH.

In the wide front yard of Capt. Joseph A. Humphreys, North Alabama street, says the Indianapolis News, is a large birch tree which attracts, by its slender, beautiful trailing branches, the admiration of all passersby and the possession of which makes the captain the envy of all his neighbors.

"It is called a Rochester birch," said the captain, "at least that was the name given to it nearly forty years ago when I set it out, and there's a story, you may call it a romance, goes with that tree.

"After the civil war was over, in which I served four years and seven months, and came out a captain, I was at my mother's home in Missouri sitting on the porch puffing away on a meerschaum pipe which the boys of my company had given me, feeling very proud and comfortable, when two young ladies happened along to visit my sisters. One of these young ladies, dressed neatly in a calico gown, struck me as pretty as a picture. She had charming manners, and then and there I made up my mind to know her better. My love making was of the whirlwind order. She couldn't escape and in a few days we were engaged. Then we were married. We came to Indianapolis and in 1868 bought this piece of property.

"During the war there was a good amount of correspondence between girls here at home and boys in the field. They had never met each other perhaps, but it was all very pretty and sentimental, and did the boys a deal of good, serving to break the monotony of camp life. My wife, who had been a school teacher, told me that she had carried on a correspondence of this kind with a young Ohio soldier whom she had never seen, and when we were married we wrote to him telling him of our marriage and wishing him all sorts of good fortune.

"Well, in 1868, after we had bought this place, we sent to a nursery for a lot of fruit trees to set out. It seems the nursery was run by my wife's war correspondent, which we didn't know of at the time, and when he saw the name signed to the order he remembered us. So what does that chap do but send that birch tree to my wife with his compliments, also a variety of rose bushes with the request that she plant them in remembrance of him and the letters which had served to lighten the dull hours of his soldier days. So there's the tree nearly forty years old; there's the little bit of romance more than forty years old, and there's Mrs. Humphreys sitting on the porch.

# STOCKS GO OFF AGAIN

## Coppers Have a Big Decline During an Active Session.

## Superior & Pittsburg Maintains a Good Steady Tone.

Copper stocks went off again today, the closing prices showing a decline of several points from the close yesterday, in some of the favorite shares. The weaker metal market was a factor for lower prices.

The opening was lower and prices continued to go off throughout the session, which was very active. There was heavy selling of North Butte, Amalgamated and some of the other leading listed stocks. There was good trading in Superior & Pittsburg and Greene-Cananea.

Superior & Pittsburg showed a stronger tendency toward the close, despite the fact that most of the other stocks went the other way. Superior & Pittsburg sold at the opening at $17.25, declined to $17, rallied to $17.62½ and closed at $16.87½ bid and $17.12½ asked.

North Butte opened at $84.85, went up to $85.25, sold off to $83 and closed at $83 bid and $83.50 asked. Amalgamated opened at $88.50, went to $89, off to $87.37½ and closed at $87.75 bid and $88 asked.

Anaconda opened at $57.25, went as high as $57.50, declined to $56.25 and closed at $57 bid. Butte Coalition opened at $26.25, went as high as $26.50, declined to $25.50 and closed at $25 bid and $25.50 asked. Calumet & Arizona opened at $165, advanced to $167 and closed at $165 bid and $167 asked.

Greene-Cananea sold at $16.75, went off to $16.25 and closed at $16.37½ bid and $16.50 asked.

Globe Consolidated sold at $13.25 and $13.50 and closed at $13.50 bid and $13.75 asked. Denn-Arizona at $8.37½, $8.50 and $8.25 and closed at $8.25 bid and $8.37½ asked. Keweenaw sold at $9.25 and closed at $8.87½ bid and 9.12½ asked, and Butte & Superior at $3.50 and closed at $3.50 bid and $3.62½ asked. Cliff sold at $3.62½ and closed at $3.50 bid and $3.62½ asked.

Hancock closed at $9.50 bid and $10 asked, Warren at $8 bid. Carman at $6.50 asked. Calumet & Sonora at $18 asked and Copper Queen of Idaho at $1.62½ bid and $1.75 asked.

Black Mountain sold at $5.50 and closed at $5.25 bid and $5.50 asked.

# GREENHUT'S DIPLOMACY.

## Prevents Cleaning Out of Crowd by "No Shooting" Rule.

A considerable time before the one-eyed man settled in Brownville the regular travelers on the Mississippi river steamboats had come to look forward with more than ordinary interest to the settlement of a feud that existed between him and one Jim Wharton, a man of the same kind, says the New York Sun.

No man, excepting these two, knew the truth about the beginning of the feud. Some told a story about a girl in Cape Girardeau who had encouraged both men in their attentions for pure deviltry, or natural coquetry, or because of honest uncertainty as to her own choice. It is certain that both men pursued her and that neither man won her, so possibly that was an explanation.

Others told of a game of poker in which both men played under circumstances that made it seem likely that there was an understanding between the two. And they pointed out that if Jim Wharton and the one eyed man had really agreed to play together on that occasion it was perfectly natural that they should both kill the other as soon as a convenient opportunity should present itself.

The game was played on the old Creole belle, a packet that ran between Memphis and New Orleans before the war. As was usual when high play was looked for there were five players.

Besides the two mentioned, who were both well known professionals, there were three who were unmistakable "suckers." Two were planters and neighbors in Mississippi, George Matthews and Richard Gwaltney, and the other was Hamilton Roberts, a New Orleans cotton factor.

The planters were on their way to the city for their annual hurrah and Roberts was returning from a successful business trip. All three were therefore liable to play, and therefore to lose, heavily, and the two gamblers had a rare chance. If there was not an understanding between them it was rather curious.

The game was still young when Matthews caught three tens on the one-eyed man's deal. It was his ante, and all he could do at first was to sit still and relish intensely the sudden surprise he would give to the players who should stay when it came to his turn to play. Before that time came, however, his ideas changed.

The ante was two dollars, call five, and Gwaltney, sitting next, came in. Wharton raised it ten, which might have been meant for a coaxer or a drive, but Roberts made it ten more, leaving no possibility for doubt of his strength.

The one-eyed man said nothing, but put his $25 in the pot, whereupon Matthews studied a while. He would have gone back at one player unhesitatingly, but a double raise and a stayer after made his three tens look small. Reasoning, however, that an, threes were big enough for a second raise, and that two pairs would justify staying, he determined to take a chance, and making his ante good he put $50 in the pot.

Wharton laid down, promptly enough, but Gwaltney made it a hundred, and again the one-eyed man stayed, so Matthews gave up the idea of crowding the play. He made good, however, and called for two cards, getting a pair of jacks. Gwaltney stood pat, as he had expected to see, and the one-eyed man took one card.

Matthew's spirits rose again when Gwaltney bet $100 and the one-eyed man stayed. There were only three fulls that would beat him, and the one-eyed man's play did not indicate fours. He therefore made it $100 more, saying to his friend:

"There is such a thing as overplaying a pat hand, even when you've got it, Dick. And somehow I ain't reckonin' on you havin' a flush."

But Gwaltney was not to be caught in that fashion. He skinned his flush down again, carefully, to assure himself that he still had it, and then he threw it in the discard. But the one-eyed man laid a $500 bill in the pot, still without speaking.

Again Matthews studied and being a prudent man figured the chances of losing on a ten full. Also he remembered that his opponent was a professional, and though he did not believe the deal was crooked he knew it was possible. So he called, and the one-eyed man showed an ace full.

From this time on the play was furious. It was as if a crowd had seen the shedding of blood and had gone mad with the lust of strife. The cards ran well, too, and there were excuses for large bets.

No limit had been spoken of and none was observed. Each man had a well filled wallet and there was a fortune on the table before they finished.

Caleb Mix was the bartender of the boat and as he waited on the players from time to time he saw much of the game. What he said afterward was:

"O' coarse, I don't p'tend to say them two was pals. Mebbe they wa'n't. But what I do say is if they was pals they'd 'a' sure played a neap like they did.

"First off, Matthews 'd run up ag'in Wharton with a tol'able good hand, an' the one-eyed man 'd stay along till it looked like Matthews was gettin' a little wear, an' then he'd hist it a hundred or so, an' Matthews 'd lay down an' Wharton 'd p'tent to lose courage an' he'd pass.

"Or mebbe Wharton d' stay along while the one-eyed man was havin' a argyment with Roberts or Gwaltney, an' he'd scoop the pot when it looked like the others had gone as fur as they dast. An' then there was hands dealt what couldn't be looked for f'm no reel respectable deck, an' either Wharton or the one-eyed man 'd most gen'ly hold 'em.

"Anyway, they played till all hours, an' Matthews an' Roberts said they was goin' to bed. They all made it up, an' I reckon likely they would, on'y sometime in the night the one eyed man left the boat, an' him havin' the most o' the money nobody didn't 'pear to have no heart about settin' in again. I watched Wharton tol'able close that day, an' while he didn't say nothin' it looked to me like there'd be trouble if them two was to meet onexpected sometime.

Whether this game and its sequel caused the feud, or whether the girl story was true, there was no doubt of the feud being a fact. There were some people who said that there had been a fight in the past and that Wharton had put one of the other man's eyes out, but Caleb Mix's story of the game on the Creole Belle seemed to disprove that. The two would hardly be pals after such a fight as should blind one of them in one eye.

All that the river men knew positively was that happenings were to be expected if they should meet. They had sent each other word to that effect, and so much of the story was known to every sport on the river.

It had been discussed frequently in old man Greenhut's saloon in Arkansas City, where Jim Wharton was well known as a former citizen of the town who had become rich and respected since he had left the place and took to playing on the boats.

No mention of the feud, however, was made when he stepped into the saloon one night and, greeting his old friends pleasantly invited them all to drink.

He was well liked in Arkansas City, aside from the fact that he was, as just said, respected for his success in his profession. So there was no demur to a general acceptance if his invitation, and when he proposed a game of draw the local talent felt assured there would be no child's play about it.

There was no thought of backing out, however, and Jake Winterbottom, Joe Bassett, Sam Pearsall and Pete Kinney speedily made up a five handed game for his accommodation. Jim Blaisdell was there and would have played, but when he proposed it Wharton said:

"I ain't a-harrin' you out, Jim, but you sure do destroy confidence in human nature' when you deal. Leastways you did useter, an' I reckon you ain't reformed none to speak of."

Jim grinned and 'lowed he hadn't, so they made up the game without him. It was not very heavy at the start, each man buying $50 in chips, but they knew if they could get Wharton on the run it would be heavier, since one of his rules was never to quit loser, if anybody was left in the game.

At first it seemed that he might be rushed, for he bought his second and his third stack before he made a winning of any importance. Then the luck turned and instead of losing he won steadily.

They were wary gamesters who opposed him, and gifted with the sixth sense which perceives a good hand, even when the other fellow holds it, so he got no considerable play in any one pot, but a majority of the pots went his way, so that he was soon a winner, with excellent prospects, and a gloom began to settle over the others.

Blaisdell was an interested onlooker up to this point. Then, getting uneasy, he strolled out to the bar, where old man Greenhut sat smoking.

"'Pears like he's gettin' one o' them streaks o' Wharton luck," he said bitterly; an' if it runs like they do, likely he'll clean out the crowd."

"Somepin's sure got to be did, then," said old man Greenhut. "If a gazabo like him goes away f'm here an' travels the river a spell an' comes back an' does the keys up, likely they mought get demoralized an' break up the home talent combination. Some on 'em 'll be reckonin' on doin' the same thing, first you know. Mebbe a little diplomacy cracked onto the troubled waters mought smooth things a bit."

Grasping his trusty bungstarter in his good right hand the old man started for the back room. What he saw and heard on entering did not seem to allay his disquiet.

Wharton had evidently just raised Joe Bassett, and the others had laid down.

"I'll go you about twenty-five better," said Joe in a swaggering fashion, and after a little hesitation Wharton saw the raise.

"Give me one card," he said, and as Bassett was dealing he served the one, taking two for himself. Then, as it was Wharton's bet, he put up a white chip, before looking at the draw.

Bassett hesitated and looked at his hand again. Finally he said:

"I'd oughter raise you again, but your luck an' a one card draw makes a powerful strong team. I reckon I'll just call an' kick a few holes in the back o' my pants after the show down."

"Oh, I don't know," said Wharton coolly, as he laid down his two pair, tens up, and then turned over the draw. It was a ten-spot, and Bassett cursed eloquently as he showed three kings.

Wharton smiled pleasantly, as Jake Winterbottom took the deck for the next deal, and while the cards were being shuffled old man Greenhut said:

"Jim, has you noticed the new decorations?"

"Well, no, I hadn't," said Wharton as he looked up and saw the motto the old man had recently framed and hung up:

God Bless Our Home.

No Shootin' in This Room.

"Is them the rules now?" he asked. "You wa'n't al'ays so p'tickler."

"Well, I be now," said the old man. "An' the reason I spoke was 'count o' havin' heer'd of a one eyed man beln' up to the hotel lookin' f'r you. Likely he'll be along here soon. If he is, an' there's any argyment, it'll have to be out on the levee. This here room ain't to be used f'r duellin' ground no more."

"I reckon he needn't to trouble hisself to call here," said Wharton, rising in haste. "Did you say he was up to the hotel? I'm just goin' up there myself. Cash them chips, will you?"

"Cert'nly, 'f you goin' to quit," said old man Greenhut, "but the evenin's young yet an' 'twon't take long for to settle matters with him. Mebbe you'd better leave your chips till you come back, 'thouten you're 'feared o' him doin' you."

This taunt had the desired effect.

"All right," said Wharton. "Keep the chips an' I'll be back soon." And he hurried out.

Now it is possible that Jim Blaisdell had heard some of this from the front room, but he was ont on the street when Wharton emerged and said drawlingly:

"There's a one-eyed friend o' your'n lookin' f'r you up the levee, Wharton. One o' the boys was sayin' 't somebody told him you was on the Little Rock train, an' he's just got aboard. She starts in about three minutes, so you'll have to hurry if you want to catch her."

Wharton started with a muttered imprecation and ran fleetly for the train. Blaisdell waited till he saw him swing himself aboard just as the train started and then, chuckling to himself, went back into the saloon.

"The easiest way is the best, as the Good Book says," remarked old man Greenhut, "Likely you fellers 'd worked all night an' then not got Jim Wharton's money. If that one eyed man is really on that train I reckon there'll be things a-diddin', but more'n likely he won't find him this side o' Little Rock."

# ARE ACTORS UNGRATEFUL?

## Some Experiences Which Seem to Prove That They Are.

Managers are inclined to regard actors as ungrateful, while the professionals are just as certain that the men who hire them are blind to all but money, says the New York Sun.

The actor's view of the situation is expressed by what one was heard to say on a roof garden the other night. "I'm glad it's a manager who's just beginning to be known," he said, "that is going to manage my first tour as a star. He'll take some interest in it. He won't lay down after a week or two of bad business and leave me stuck at the beginning of the season, with the additional disadvantage of having failed on my first tour as a star.

"I know how you are treated by those managers with a dozen or more attractions to look after. They send you out with one of their hired agents. If the show does not draw after two or three weeks, they do not try to find out what is wrong with it, work over the piece and see if it cannot be a success. On the contrary, they give it an additional black eye by shifting it to poor territory and sending some show that is paying to the good towns.

"After a few more trials they close up the show, and the chances are in favor of their saying that the man or woman who was the star had no draft—couldn't draw his breath without difficulty. It's very businesslike and Napoleonic, and so forth, for the manager, but it's hard on the feelings of the actor. But when did a manager ever regard the reputation of an actor?"

This is the conviction of every actor, and it would be impossible to convince him to the contrary. Yet how differently a manager talked the other day to a Sun reporter.

"The manager who wasted his time over the prospects of his actors," this man said, "would soon find himself bankrupt. I have yet to hear of a single case in which the player did anything to help a manager when he had an uncertain proposition on his hands. They're out for themselves.

"Listen to my experience last fall: I had a piece that had gone poorly in Boston in the spring and then one in Chicago during the summer. I was uncertain about New York, however, and the author made certain changes in the play. That required some rehearsals. I put off the opening until late in the week in order to get the people up in the altered scenes.

"Mind you, now, I had already lost about $10,000 on the piece, with an expense of more than that on the production and a big salary list to be met every Tuesday. You would have thought that for their own sakes they would have worked with me to improve the play, quite apart from their indifference as to my money.

"But if you knew actors you would never believe that. They were the sorest crowd that ever happened. They dragged themselves over the stage as if every step was going to be their last. They took their time about learning the few new lines introduced and a more sullen lot you never knew. This was all because of a few rehearsals. The more salary they were getting the less interest they took.

"Well, the first night came. The judgment of the first night audience was the Scotch verdict. Not proven. It might go and it might not. It needed aggressive work and during the third performance I sent around word that I wanted the people to stay for the flashlight pictures. That created as much of a hubbub as an order from the Czar might have done in a Siberian prison.

"Might as well have gone into the continuous right away and done over six shows a day," observed the leading man. 'I'm for out of here and something to eat.'

"'I'd never have gone to a hotel,' scornfully remarked the leading lady, who did not have a job all winter by the way, 'if I'd have known I was going to live in this theater.'

"That was the general tone of their conversation. After posing reluctantly for one picture they refused to stay longer.

"Business did not jump much the next night, so it was not difficult for me to work the revenge I had thought of. I had put up on the board a notice that the play would close the next week.

"They were the most astonished lot of actors you ever saw. If they had shown the least indication of a desire to work with me and make the play succeed, I might have acted differently.

"As it was, there is not a single actor in that company from the most important down to the kid who played the part of a printer's devil who does not go around saying that I blasted his or her artistic career by my ruthless action in shutting up that show so suddenly. They thought I ought to have gone right along paying them salaries and losing more and more every week.

"Another manager wreaked his vengeance on an ungrateful star in much the same way. She was getting in a play by Clyde Fitch, which had not made a very great success. A run of three weeks had about exhausted the chance of success in New York. It was at the end of April, however, and the manager decided that he would force the run for a month to reap the advantage of its record on the road tour. This was an investment which was going to cost him some money. He had to rent the theater outright and pay the company from weekly receipts that did not go much over $2,000.

"One night I dropped in to see how the show was going. The audience was not large, for even the deadheads had not turned out on that rainy night. Whether or not the audience did the actors had, however, a splendid time. They guyed their lines, they bowed to friends in the audience, they laughed and joked with one another and acted a serious melodrama as if it had been a most informal musical comedy.

"There I sat and realized that I was paying out my good money to these people. Of course I was doing it for a business investment, but I wanted some kind of a comeback. None of the company knew I was in the theater until somebody went back and tipped them off. The way they placed the last act could not have been beaten by the Hofburg and the Comedie Francaise combined. It was too late, though. They got notice and I closed up the next week.

"I used to be an actor myself, but I must say that I think the members of any other profession in the world would have been a little more conscientious and stood by me a little better. The manager always has it in his power to get even, sometimes he can't resist it."

English actors are notoriously indifferent on the stage, and Americans who go to London are frequently astonished at the little interest popular favorites take in what they are doing. One of them tried the experiment in New York with disastrous results.

Her new play had been a failure and she had revised one of the Pinero pieces with which her reputation was associated. It was not novel here and the audiences were not large. Rather than send her into the one night stands, where she was certain to make money for him, so early in the season the manager had kept her at one of his New York theaters. It was not the most popular theater in New York but there have been long runs there.

"One night I journeyed over to the theater to see how the play was going," the manager told the reporter, "and arrived just before the curtain was to fall on the first act. Two lovers are on the stage and the woman should put her arms on the man's shoulders as the curtain falls and say:

"'Aubrey, Aubrey, I am so happy.'

"She said that speech all right. Then she followed it with a line of her own that reached me plainly in the second box half way back from the stage.

"'I should say tired, not happy," she added, 'tired of playing in this rotten, out of the way theater that nobody will come to.'

"Well, I could scarcely believe my ears. Half the audience heard what she had added. Some looked mystified. Others snickered. The next week that lady started out on six weeks of one night stands where she had plenty of opportunity to get very, very tired."

# SPORTING NEWS OF THE DAY

## DRAWINGS ARE MADE

### For Annual Tournament of the Endion Tennis Club.

### Open Tournament Will Begin at the Club August 1.

Drawings have been made for the annual club tournament of the Endion Tennis club. The tournament will open immediately, as the first round must be played by Wednesday, July 17.

Every member of the club will participate in the tournament, which promises to be an interesting affair. Since the first real summer weather came, the tennis devotees have been busy on the courts at Tenth avenue east and Superior street practicing for the annual competitions. The older members of the club have all shown good form in the practice game this year, but they will have no easy time capturing the honors, as some of the new members, are wielding the racquets in championship form.

The club tournament will very likely be completed by August 1, when the open round in the open tournament will be held. The open tournament is always an event in tennis circles as the Head of the Lakes and brings out some good work on the courts. The members of the Endion club are priming their work for the contests and there are always a number of entries from without the ranks, who make the contests interesting.

The drawings for the club tournament resulted as follows:

Hale vs. Kingston, St. Clair vs. McLeod, Washburn vs. Cheney, Peyton vs. Beecher, Atkins vs. Ingalls, Ballou vs. F. W. Paine, Kennedy vs. DeWitt, Oppel vs. Edison, Busbee vs. Crosby, Ellis vs. Latham, Mather vs. Dahlgren, Dickinson vs. Jenkins, Palmer vs. Hopkins, Dickerman vs. Gall, Hammond vs. Andrews, Chaffee vs. F. R. Paine, Thornton vs. Detling, Kitchil vs. Agatin.

## BASEBALL

### N. C. C. League.

RESULTS YESTERDAY.
Calumet, 15; Houghton, 2.

STANDING.

| | Played. | Won. | Lost. | Per. |
|---|---|---|---|---|
| Winnipeg | 59 | 32 | 18 | .640 |
| Duluth | 52 | 26 | 26 | .500 |
| Houghton | 56 | 24 | 29 | .451 |
| Calumet | 53 | 22 | 31 | .415 |

### American League.

STANDING.

| | Played. | Won. | Lost. | Pct. |
|---|---|---|---|---|
| Chicago | 70 | 46 | 25 | .642 |
| Cleveland | 74 | 45 | 29 | .608 |
| Detroit | 68 | 39 | 29 | .574 |
| Philadelphia | 71 | 39 | 32 | .549 |
| New York | 68 | 33 | 35 | .486 |
| St. Louis | 73 | 29 | 43 | .411 |
| Boston | 71 | 27 | 44 | .380 |
| Washington | 65 | 23 | 42 | .354 |

PHILADELPHIA, 2; CHICAGO, 1.

Chicago, July 11.—Walsh and Plank were a great match yesterday in the play off of Saturday's 13-inning tie, the Philadelphian left hander winning 2 to 1. H. Davis scored a runner from third on a long fly in the sixth and his single in the eighth produced the winning run. Score:

| | R. | H. | E. |
|---|---|---|---|
| Chicago | 0 | 0 | 0 0 0 1 0 0 0 0—1 | 4 | 2 |
| Philadelphia | 0 | 0 | 0 0 0 0 1 0 1 0—2 | 9 | 1 |

Batteries—Walsh and McFarland; Plank and Bowers. Umpire—Sheridan.

DETROIT, 9; NEW YORK, 4.

Detroit, Mich., July 11.—Cobb's triple in the fourth inning with the bases full, drove Newton out of the game and made it easy for Detroit. Moore, who succeeded Newton, was wild. Score:

| | R. | H. | E. |
|---|---|---|---|
| Detroit | 1 | 1 | 0 5 0 0 2 0 x—9 | 15 | 2 |
| New York | 0 | 0 | 2 0 0 0 0 0 2 0—4 | 6 | 2 |

Batteries—Donovan and Archer; Newton, Moore and Thomas. Umpires—Hurst and Stafford.

BOSTON, 5-0; CLEVELAND, 0-2.

Cleveland, Ohio, July 11.—Cleveland and Boston broke even yesterday, each scoring a shut out. Boston took the first one easily. In the second Hinchman's single drove in the only run scored. Lajoie was spiked by Unglaub in the first game and retired with blood streaming from his foot. He resumed playing, however, in the second game. Tannehill and Criger were ordered off the field in the second game by Umpire O'Laughlin. Scores:

First game—

| | R. | H. | E. |
|---|---|---|---|
| Cleveland | 0 | 0 | 0 0 0 0 0 0 0 0—0 | 2 | 2 |
| Boston | 0 | 1 | 3 0 0 0 0 0 1—5 | 9 | 1 |

Batteries—Winters and Shaw; Hess, Lieblhardt and Bemis. Umpires—Evans and O'Laughlin.

Second game—

| | R. | H. | E. |
|---|---|---|---|
| Cleveland | 0 | 0 | 0 0 0 0 2 0 0 x—2 | 5 | 0 |
| Boston | 0 | 0 | 0 0 0 0 0 0 0 0—0 | 5 | 2 |

Batteries—Joss and Clarke; Young, Shaw and Criger. Umpires—O'Loughlin and Evans.

### National League.

STANDING.

| | Played. | Won. | Lost. | Pct. |
|---|---|---|---|---|
| Chicago | 73 | 55 | 18 | .753 |
| New York | 69 | 43 | 26 | .623 |
| Pittsburg | 70 | 42 | 28 | .600 |
| Philadelphia | 70 | 39 | 31 | .557 |
| Boston | 69 | 31 | 38 | .449 |
| Brooklyn | 71 | 30 | 41 | .423 |
| Cincinnati | 73 | 30 | 43 | .411 |
| St. Louis | 77 | 17 | 60 | .221 |

NEW YORK, 7; ST. LOUIS, 1.

New York, July 11.—New York took another game from St. Louis yesterday, the score being 7 to 1. Ames held the visitors to six hits, while the locals batted Fromme out of the box in the first two innings. Score:

| | R | H | E |
|---|---|---|---|
| St. Louis | 0 0 0 0 0 0 1 0 0—1 | 6 | 1 |
| New oYrk | 1 3 1 2 0 0 0 0 x—7 | 15 | 0 |

Batteries—Fromme, McGlynn and Marshall; Ames and Bowerman. Umpires—Johnstone and Klem.

BOSTON, 5; CINCINNATI, 4.

Boston, July 11.—The last game of the present Cincinnati series was a long-drawn-out affair, the locals finally winning 5 to 4 in the eleventh inning. Superior work on the bases was the cause of Boston's victory. Score:

| | R | H | E |
|---|---|---|---|
| Boston | 0 0 0 0 1 3 0 0 0 1—5 | 9 | 5 |
| Cincinnati | 2 1 0 0 0 0 0 1 0 0—4 | 13 | 0 |

Batteries—Boultes and Needham; Weimer, Smith and Schlei. Umpire—Rigler.

BROOKLYN, 1; CHICAGO, 0.

Brooklyn, July 10.—Scanlon held the Chicago team well in hand yesterday and shut out the visitors 1 to 0. Brown replaced Pfeister in the eighth inning, but the home team had won the game in the third on Alperman's three-bagger, followed by a fly to center field. Alperman scoring on the return throw. Score:

| | R | H | E |
|---|---|---|---|
| Chicago | 0 0 0 0 0 0 0 0 0—0 | 3 | 0 |
| Brooklyn | 0 0 1 0 0 0 0 0 0—1 | 6 | 1 |

Batteries—Brown, Pfeister and Moran; Scanlon and Bergen. Umpires—Emslie and Carpenter.

PHILADELPHIA, 3; PITTSBURG, 2.

Philadelphia, July 11.—Philadelphia defeated Pittsburg yesterday in a close game. The winning run was scored in the ninth inning on a base on balls, a sacrifice and a single. Score:

| | R | H | E |
|---|---|---|---|
| Pittsburg | 0 0 2 0 0 0 0 0 0—2 | 5 | 1 |
| Philadelphia | 2 0 0 0 0 0 0 1—3 | 5 | 1 |

Batteries—Philippi and Gibson; Moren and Dooin. Umpire—O'Day.

### American Association.

STANDING.

| | Played. | Won. | Lost. | Pct. |
|---|---|---|---|---|
| Toledo | 77 | 48 | 29 | .623 |
| Columbus | 74 | 44 | 30 | .595 |
| Minneapolis | 77 | 44 | 33 | .571 |
| Kansas City | 77 | 39 | 38 | .506 |
| Milwaukee | 79 | 37 | 42 | .462 |
| Louisville | 76 | 34 | 42 | .447 |
| Indianapolis | 82 | 33 | 49 | .402 |
| St. Paul | 78 | 31 | 47 | .397 |

MINNEAPOLIS, 11; LOUISVILLE, 3.

Minneapolis, July 11. — Minneapolis walked away with Louisville here yesterday, 11 to 3. The score:

| | R | H | E |
|---|---|---|---|
| Minneapolis | 2 0 0 1 0 7 0 1 x—11 | 13 | 1 |
| Louisville | 0 2 0 0 0 0 0 1 0—3 | 4 | 5 |

Batteries — Kilroy and Graham; L. Durham and Hughes. Umpire—Kerin.

KANSAS CITY, 5; COLUMBUS, 2.

Kansas City, July 11.—Swann won his own game yesterday in the second inning with a three-bagger, which scored two men and started a batting rally. Score:

| | R | H | E |
|---|---|---|---|
| Kansas City | 0 4 0 0 1 0 0 0 x—5 | 10 | 2 |
| Columbus | 1 0 0 0 0 0 0 1 0—2 | 10 | 5 |

Batteries — Swann and Sullivan; Robertaille and Blue. Umpires—Hayes and Werden.

MILWAUKEE, 6; INDIANAPOLIS, 3.

Milwaukee, July 11.—Curtis toyed with the visitors yesterday, Milwaukee winning 6 to 3. Up to the seventh Curtis did not allow a hit, but with the home team in the lead he let up during the latter part of the game, the visitors getting three runs. Score:

| | R | H | E |
|---|---|---|---|
| Milwaukee | 2 0 0 1 1 1 1 0 x—6 | 12 | 5 |
| Indianapolis | 0 0 0 0 0 0 1 1 1—3 | 6 | 4 |

Batteries — Curtis and Roth; Summers and Livingston. Umpire—Egan.

TOLEDO, 6; ST. PAUL, 4.

St. Paul, July 11.—Lattimore was a puzzle to the St. Pauls save in one inning, and Toledo took the second game of the series by a score of 6 to 4. Score:

| | R | H | E |
|---|---|---|---|
| St. Paul | 0 0 0 3 0 1 0 0 0—4 | 10 | 1 |
| Toledo | 0 2 1 0 0 0 1 2 0—6 | 14 | 1 |

Batteries — Minahan and Sugden; Lattimore and Abbott. Umpire—Kane.

## GIANTS ARE WALLOPED.

### Calumet Aristocrats Pounded Miller and Egan.

Houghton, Mich., July 11.—(Special to The Herald.)—The Aristocrats pounded two Houghton pitchers yesterday and won by the one-sided score of 15 to 2. Ryan for Calumet pitched great ball, letting the Giants down with seven hits, which didn't do much damage. Score:

| | R | H | E |
|---|---|---|---|
| Calumet | 3 4 3 1 1 1 1 1 x—15 | 12 | 1 |
| Houghton | 0 0 0 0 0 1 0 1 0—2 | 7 | 5 |

Batteries—Ryan and McMorey; Miller, Egan and Stewart.

### Clippers vs. Columbias.

Sunday afternoon at the driving park in Superior the Columbias of Duluth and the Clippers of Superior will meet at baseball for a side bet of $50. The Clippers were recently beaten by the Fitwell team, but they think they can defeat any team in the Duluth City league, and the top-notchers in that organization will endeavor to take another $50 from them. Both teams have played good ball this year, and they should furnish a good game. A number of Duluth fans will go across the bay to see the contest.


BULLETIN

GREAT NORTHERN RAILWAY

$50.00 to Seattle and Return

From Duluth and Superior every day, June 21 to July 12, inclusive, account Christian Endeavor convention and Annual Meeting Independent Order Good Templars, Seattle. Same rate applies to Portland, Tacoma, Everett, Bellingham, Vancouver and other Puget Sound points. Proportionately low rates from all Eastern cities. Return limit Sept. 15, 1907. Liberal stop-overs.

SUMMER VACATION TRIPS.—If low rates are an inducement you will make a Western trip this summer. If mountain scenery has a charm for you, take the daylight ride over the Rockies via the Great Northern Railway.

"ORIENTAL LIMITED"—Standard and Tourist Sleepers, Dining Car and Compartment-Observation Car. Meals in dining car on the a la carte plan.

For information regarding routes and through rates, call on or address

H. A. Juneau, City Ticket Agt., 1101 Tower Ave., Superior.
A. E. Hathaway, City Ticket Agt., 432 W. Sup. St., Duluth.
Fred A. Hills, Northern Passenger Agent., Duluth.


## SCORES ARE VERY LOW

### Good Play in Qualifying Round on Euclid Coarse.

### Walter J. Traves Ties Amateur Coarse Record.

Cleveland, Ohio, July 11.—Thirty-three contestants for the national amateur golf championship yesterday finished their qualifying round with scores of 165 or better. Nothing could better show the high class of the field that is entered for this year's championship than these scores, the high figure being four strokes better than that of a year ago, at Englewood, N. J., when 169 qualified. The Euclid course, over which this year's championship is to be decided, is regarded by most experts as being two strokes easier than the New Jersey course so this shows a good margin in favor of the field that is entered this year.

With weather conditions almost perfect for good golf, many low scores were made yesterday. Walter J. Travis, twice winner of the national championship, former holder of the championship of Great Britain, and always regarded as one of the most formidable contestants today, tied the amateur course record of seventy-one, which is the best score ever made in a national amateur golf championship, and, but for a topped midiron shot on the fifteenth hole, which proved costly, might have tied the professional record of 69, made by Willie Anderson two years ago.

W. T. West, of the Philadelphia Country club, also made this score earlier in the day, but the Garden City veteran got the gold medal for the lowest qualifying score as on yesterday's play he made 75, to the Philadelphia youngster's 76. Walter E. Egan and Chandler Egan of Exmoor, Fred Herreshoff of Garden City, Norman MacBeth and W. C. Fownes, Jr., of Oakmont, W. A. Stickney of St. Louis; George S. Lyon, the Canadian veteran, F. R. Martin of Toledo, national champion, E. M. Beyers, O. W. Jones, H. W. Fraser of Toledo, S. H. Stickney of St. Louis, J. K. Bole of Euclid, all made scores under 80, Chandler Egan getting a 74, and Travers, Macbeth and W. A. Stickney, 75 each.

Eleven Eastern players, nineteen Westerners and two Canadians qualified for the championship play, but the draw was unfortunate for the Westerners, as it puts western champion, Ned Sawyer and Chandler Egan together in the first round. The East, however, will suffer in the afternoon, as Herreshoff and Travers win their morning matches, as they are almost certain to do, they will meet in the second round.

Of other favorites for the championship, W. J. Travers meets Father Sherman in the first round, and the winner of that match, in all probability Mr. Travis will meet the winner of the Lyon-H. C. Fownes match in the afternoon.

## RACE MATINEE NEXT SATURDAY

### Principal Event Between Luxon and Black Chief.

The first of a series of matinees to be held at the driving park during the summer will be pulled off next Saturday afternoon, when about fifteen horses will start in the three events. There has been no harness horse racing in Duluth for a good many years, although there are a large number in the city who have followed the sport, which flourishes in other cities of the Northwest.

The big event carded for Saturday is a match race between Luxon (2:12½) and Black Chief (2:22½). Luxon is owned by Peterson Bros. of the West end and Black Chief is owned by George Gamble. Black Chief has been in the hands of Lon Matthews this summer, and he has shown good form on the track. Both horses are speedy and they will probably provide good sport.

Other horses which will probably start in the different events are Tony Boy, Olive S. Blanche and Captain C. No admission will be charged.

## BIG SHOOT AT CROOKSTON

### W. E. Rowe Winner of State Championship Badge.

Crookston, Minn., July 11.—The annual tournament of the Crookston Gun club closed yesterday afternoon and was the most successful shoot ever held in Northern Minnesota. While no records were broken, the scores were very close and no one had a walk away. The state championship badge was won by W. E. Rowe of Crookston, who broke 49 out of 50. The badge is set with diamonds and cost $200. The winner will also get all of the cash prize for the state championship in 1908.

Mr. Rowe's feat was specially notable from the fact that the diamond badge has been shot for for eighteen years, and upon only one occasion has a score of 49 out of 50 been made, Mr. Evander being the other competitor, who performed the same feat several years ago. In the shoot yesterday H. J. Stair of Crookston was second in the state shoot with 48.

The high average was won by C. E. Robbins of Fargo, breaking 324 out of a possible 360. The other extra event for a $70 Ithaca gun, with $25 added money, a 50-target event was won by N. C. Ludvigson of Crookston, who broke 47, with W. E. Roe second with 45. The entire shoot was a grand success in every way with ideal weather.

## DULUTH MEN YOUNGEST

### Many Veterans in Crews at White Bear Lake.

### Two Seniors to Join Juniors and Row in Eight.

White Bear Lake, July 11.—(Special to The Herald.)—Rowing is practically the only topic of conversation within five miles of this place at the present time. Nearly 100 oarsmen are assembled here to take part in the regatta of the Minnesota and Western Canada Rowing association, and their friends, coaches, trainers and supporters swell the rowing colony to between 300 and 400.

The crews are taking easy rows daily and sizing each other up.

The Fort William senior four, which won last year at Minnetonka, is still the wonder of the other oarsmen. The men apparently pay no attention to the rules of training, smoking, consuming pastry and spending their time dancing and roller skating. They are all big, "rangy" men, however, and hard as nails. They show wretched form, but seem to be able to pound their boat over the course in surprisingly good time.

The Fort William club also has a junior four and the two crews will combine and enter the senior eight-oared race if they can borrow a shell.

The Duluth crews are comfortably located at the Oriental hotel, and are doing nothing but resting for the race. They cover the course every evening at 6 o'clock, and 9 o'clock is the signal for "lights out." All of the men are in fine condition and the boat is showing plenty of snap in the trial rows.

The Duluth crew is undoubtedly the youngest crew here. The St. Paul, Fort William and Winnipeg boats are at least partially made up of veterans, and the Duluth boys, averaging not more than 22 or 23 years of age, look like youngsters beside them.

The St. Paul eight is a heavy crew, and the men row a long sweeping stroke, showing good watermanship. It is a more exhausting stroke than the short, snappy drive of the Duluth crew, but the results will be seen Saturday.

Arrangements will probably be made to enter the "bantam" crew in the junior four-oared race also, giving Duluth two crews in this event. The junior eight will row in the senior race also. The crews will be as follows:

Junior and senior eight—Stroke, B. J. Pierce; 7, J. E. Rockwell; 6, J. A. Pierce; 5, J. Naalsund; 4, William Crawford; 3, J. MacDowell; 2, B. M. Peyton or Nelson; bow, Walter Totman.

The junior four is as follows: Stroke, B. J. Pierce; 3, J. Naalsund; 2, J. A. Pierce; bow, J. E. Rockwell.

The "bantam" four is as follows: Stroke, J. E. Horak; 3, Edward Walker; 2, Edward Mapp; bow, Ray Higgins.

Conditions looked so favorable that the coaches have telegraphed the Duluth senior four, which was disorganized only a few days ago, to come if possible. One of the men was unable to get away, and the crew could not come with the others. They may come down Friday morning. In any event, two of the senior men are expected down to row in the eight for the senior race.

On account of the inability of one of the members of the Duluth senior four to make the trip, the four did not go to White Bear lake, but Haroldson and Skelton yesterday afternoon left for the lake to row in the senior eight. They will fill in with some members of the junior four, and they expect to make a creditable showing with the full senior crews.

## OUTSIDE MAN IS APPOINTED

### S. H. Haynes of Red Wing After Real Property Valuations.

According to dispatches received in Duluth from St. Paul, the state tax commission has appointed S. H. Haynes of Red Wing to secure valuations of real property throughout St. Louis county.

Mr. Haynes is under instructions to secure as nearly as possible lists of actual values of real property throughout the county. This includes all iron ore property, but does not mean that special attention will be paid to iron land investigations. The figures obtained by him are to be used only for comparison with the returns made by the St. Louis county assessor, the idea being to see how fair the valuations are placed by the local assessor. An average valuation will be taken between the figures secured by each party.

Mr. Haynes is already in this city, and has commenced his duties.

**Kelley Hdw-Fitwell-Baseball**

Sunday, July 14, Athletic Park.

## MUSIC HALL ARTIST HAS ARTIFICIAL FEET.

London, July 11.—By a marvelous piece of surgery, Miss Dot Stephens, the well-known music-hall artist, will be enabled to appear again at Her Majesty's theater, Walsall—the town she left one day last October to meet with a terrible accident on the railway.

Miss Stephens, who was under a long engagement on the Moss-Stoll tours, was traveling in a corridor coach en route for Glasgow when she fell through one of the doors and was hurled on the track. A passing train crushed both her feet, leaving only the heel of the left foot and the large toe of the right intact.

She was taken to the general hospital at Wolverhampton, where Dr. Dent amputated the crushed portions of the feet. Miss Stephens' face and head were also very much injured, and her left arm was badly cut.

Mr. Stoll, Bannister Howard and Mr. Lennon gave benefit matinees and arranged cricket matches for her, and certainly not one of her friends imagined that she would ever be able to "work" again; but the Wolverhampton hospital staff were not to be beaten, and she was fitted with artificial feet (at a cost of $1,000) so wonderfully made as entirely to escape detection.

There is not a trace of a scar on her face, and the feet which peeped from under the long skirt were as dainty and "real" as possible.

"I can walk a couple of miles without fatigue and without the aid of a stick," she said laughingly yesterday. "In fact, I walked all over the Earl's Court exhibition the other night.

"I hope to do sketches at the piano during my turn, as well as some new songs, and I am looking forward keenly to getting back to work."

## MUSIC AND THE DRAMA

### TONIGHT'S ATTRACTIONS.

LYCEUM—Mack-Leone company in "The Christian."
BIJOU—Vaudeville.

### PEOPLE ARE PLEASED.

**Many Complimentary Things Are Being Said About Mack-Leone Company.**

"The best stock company that we ever have seen," is the frequent utterance that is heard from the patrons of the Lyceum that have attended one of the productions of "The Christian," by the Mack-Leone company.

Despite the heat last evening there was a good sized audience at the Lyceum. It was a pleased audiece, too, and, if expressions of good will are any indication, those who saw "The Christian" last evening will give their friends a hunch not to miss a good thing tonight.

Duluth theatergoers are waking up to the fact that Manager Marshall has secured a strong company to entertain the Lyceum's patrons this summer. The Mack-Leone company came here highly recommended by Eastern critics and the St. Paul critics said some nice things about the aggregation. They are certainly making good in Duluth.

The Mack-Leone promises and is giving plays of the better sort, much better than is usual for stock companies to attempt, and everyone of them a New York success. Some of the plays have never been heard in Duluth. This means enormous royalties and extremely capable company. Manager Marshall has made good his promises.

Hall Caine's famous play, "The Christian," does not need extended notice. It gives everyone in the Mack-Leone company an opportunity to display his or her ability. Ask your neighbor who attended last evening of the night before whether that display was satisfactory or not. What the people say about the company is its best criticism, and the Mack-Leone company is particularly fortunate.

Next week the company will offer "When We Were Twenty-one," Monday, Tuesday and Wednesday matinee and night. For Thursday, Friday and Saturday "Madam Satan," the problem society drma will be offered.

"The Christian" will run the rest of this week with a ladies' matinee Saturday. With the prices lowered to 10, 25 and 50 cents for the summer the Mack-Leone company should become a very popular institution with Duluth theatergoers.

**Bijou Has Good Bill.**

The Bijou has a fine array of headliners this week, and every performance, afternoon and evening, has proved the popularity of this week's bill. The Beaugarde company is making a great hit with its pleasing rural comedy, and the others on the amusement list: Eddie Sawkyer, Kelly & Calvert, Hall & Colbourn, Al H. Burton, Woods and Ralton, Larry Keaton, make a strong card, either individually or in the aggregate. Mr. Wooda of the Woods & Ralton team has a brother in this city in the music business.

**Fun at the White City.**

A good attendance marked the afternoon, and especially the evening, at the White City. The free attractions this week aree xceptionally good, and the dog and monkey show is creating quite a furore among the little folk. Parents should by all means take their children to see this show, as it is one of the best things of the sort ever seen in Duluth. The LaMonts have their animals trained to a remarkable degree of efficiency, and their performance is as pleasing to the old folks as to the youngsters.

## TWO HUSBANDS IN SIX MONTHS

### First Eloped, Then Divorced and Now Married Again.

Sioux City, Iowa, July 11.—From the candy counter of the theater to the altar by the elopement route; from the altar to single blessedness by the divorce route, and from the latter condition to the altar again is the six-months' record of pretty Mrs. W. H. Lennon, formerly Esther Morgan, who has become the bride of Lewis P. Larson, employed in the operating department of the Great Northern Railroad company.

The young woman eloped last winter to St. Paul with Lennon, on the eve of her wedding to a Chicago man. The couple lived together less than a week, when Lennon deserted, and the girl returned to her mother. The divorce was granted six weeks ago.

## BABE DYING; WIFE INSANE.

### Woman at Sioux City, Frenzied With Grief, Would Take Her Life.

Sioux City, Iowa, July 11.—Her six-weeks-old baby dying of smallpox in the city detention hospital here has driven Mrs. Edward Bills insane from grief, and her husband was admitted to the hospital yesterday to restrain her from taking her own life, as she threatens to do. The baby was taken from the Northwestern hotel the night of the recent attempted murder of Widow Johansen, proprietress, followed by the sensational suicide of her would-be slayer, John Dederick.

## COURT CURBS A WOMAN.

### Mrs. Hall Enjoined From Meddling With Son-in-Law's Affairs.

Des Moines, July 11.—Judge McHenry permanently enjoined Mrs. I. Hall from interfering with the family affairs of her son-in-law, Charles E. Miller, a well known insurance man. Mrs. Hall had been temporarily enjoined, but to evade the injunction she rented a house and moved Miller's wife, children and furniture into her home while Miller was down town. Miller than had her cited for contempt. The court unmercifully scored Mrs. Hall, telling her that such conduct on the part of any mother-in-law was absolutely villanous. "Your actions make me blush for the term of mother-in-law," said the court.


WHOLESALE

# Jobbers and Manufacturers

of Duluth, Minnesota

Reliable and Up-to-Date Concerns who do a Strictly Jobbing and Manufacturing Business

ASBESTOS.
A. H. Krieger.

BAKERS AND ICE CREAM MANUFACTURERS.
Crescent Bakery.

BLAST FURNACE.
Zenith Furnace Co.

BREWERS.
Duluth Brewing & Malting Co.
Fitger Brewing Co.

BUTTER AND ICE CREAM MANUFACTURERS.
Bridgeman-Russell Co.

CEMENT AND PLASTER.
D. G. Cutler Co.

CIGAR MANUFACTURERS.
Duluth Cigar Co.
Ron Fernandez Cigar Co.
Tom Reed Cigar Co.

CONFECTIONERY.
Duluth Candy Co.
John Wahl Factory.

CORNICE MANUFACTURERS.
Deetz & Co.
Duluth Corrugating & Roofing Co.

CROCKERY.
Duluth Crockery Co.

DRUGS.
L. W. Leithhead Drug Co.

DRY GOODS.
F. A. Patrick & Co.

FOUNDERS and MACHINISTS.
Cyde Iron Works.
National Iron Co.

FURNITURE.
DeWitt-Seitz Company.

GLASS, PAINTS AND BUILDING MATERIALS.
Paine & Nixon Co.

GROCERS.
Gowan-Peyton-Twohy Co.
Stone-Ordean-Wells Co.
Wright-Carkson Mercantile Co.

HARDWARE.
Kelley-How-Thomson Co.
Marshall-Wells Hdw. Co.

HATS AND FURS.
Blake & Waite Co.

LIQUORS.
Frerker Bros. & Co.

LUMBER, SASH & DOOR MANUFACTURERS.
Scott-Graff Lumber Co.

MATCH MANUFACTURERS.
Union Match Co.

MEATS.
Elliott & Co.

MEN'S FURNISHINGS AND MAN'F'RS. CLOTHING.
Christensen-Mendenhall-Graham Co.

PAPER.
Duluth Paper & Stationery Co.
Bemis Bag & Paper Co.
Zenith Paper Co.

PLUMBING SUPPLIES.
Crane & Ordway Co.

PRODUCE AND COMMISSION.
Fitzsimmons-Palmer Co.
Haugsrud & Markkanen.
Knudsen Fruit Company.
Thomas Thompson Co.

SADDLERY, LEATHER AND FINDINGS.
Schulze Brothers Co.

SHOE MANUFACTURERS.
Northern Shoe Co.

For space under this heading apply to F. H. Green, Secretary Jobbers and Manufacturers' Association, Duluth, Minn.


## WIFE SUES PRESTON GIBSON FOR DIVORCE.

Chicago, July 11.—Mrs. Preston Gibson, daughter of Mrs. Thomas Nelson Page, a niece of the late Marshall Field, and bosom friend of Mrs. Nicholas Longworth, has filed a petition for a divorce from her husband, Preston Gibson, polo expert, author and prominent clubman.

The petition was filed in a manner calculated to attract as little attention as possible. The document was placed in the hands of the court at the close of the day's work and was overlooked by those whose business it is to make a list of the commencement of such suits.

The ground on which Mrs. Gibson applies to have her marital bonds severed is not made public, but it is common knowledge that for some time the relations between herself and Mr. Gibson have been anything but cordial. The announcement will not create any great surprise among the people who are well acquainted with the situation.

## SELLING MAGIC RINGS FOR CURE OF THE GOUT.

Berlin, July 11.—Extraordinary particulars are published here by the Morgenpost regarding a group of seven concerns under one management, which, according to this journal, is one of the most elaborate swindles of modern times. Most of these concerns are trading under British names.

The first of them offers an electrical ear battery for the removal of deafness for $7.50, which is of no earthly use, and is valued by experts at 75 cents; also, wonder-working tea for the same complaint. The second concern offers a concoction of various undefined ingredients for the cure of all manner of diseases, and in addition secures to the user of the concoction a splendid complexion. The third concern sells the planchette. For $7 cents a fourth concern sells powder and a magnic ring for curing gout. The powder is sprinkled in the patient's stockings, and contains the same ingredients as the ea- tea. Next comes asthma powder for $1.50. An apparatus is supplied for increasing the height for $7.50, and, finally, a solution for coloring hair in bottles costing $1.75, and which is the gout powder dissolved in water.

The firm is doing an immense business, sometimes sending out 500 packages daily. Its business last year amounted to $250,000.

## DUKHOBOR BAND ON MARCH

### Spirit Wrestlers Start on a 280-Mile Pilgrimage to Winnipeg.

Winnipeg, Man., July 11.—A small band of Dukhobors is on the march from Swan river, in the northwest part of Manitoba, to Winnipeg. There are less than fifty on the tramp. It is not known at present whether their mission is political or religious. Advices say they are dressed, so the disgusting scenes of former pilgrimages, which were made in the nude, will not be seen unless the spirit wrestlers change their mind. Swan river is 280 miles from Winnipeg.

## THIRTY BUSHELS TO ACRE.

### First Winter Wheat Threshed in Nebraska ---Crop a Good One.

Lincoln, Neb., July 11.—Threshing of the Nebraska winter wheat crop is now in progress in southern counties. Peter Parsons, who lives near Barnestown, in Gage county, is threshing. His wheat is No. 1 hard, and weighs 63 pounds to the bushel. The yield is thirty bushels to the acre. Barnestown is in the heart of the fictitious green bug district. Grain men look for a full crop of winter wheat in Nebraska. The quality will be excellent, as weather conditions have been unusually favorable to the maturing of the grain.

## HEIRESS WINS D'ABRUZZI.

### Philadelphia Debutante Said to Have Captured Italian Traveler.

Philadelphia, July 11.—Society is buzzing with excitement over the visit to this city of Duke D'Abruzzi of Italy, relative of King Emmanuel and admiral of the Italian navy, who, veiling his identity and even going so far as to deny it to reporters, has paid a visit to a society debutante and heiress whose beauty is said to have turned his head and won his heart when he was last here.


# S.S.S. DRIVES OUT RHEUMATISM

A good liniment or plaster, or some good home remedy will usually give temporary relief from the pain of Rheumatism, but the disease is more than skin deep and cannot be rubbed away, nor can it be drawn out with a plaster. Such treatment neither prevents nor cures; the excess of acid, which produces Rheumatism, is still in the blood and the disease can never be cured while the circulation remains saturated with this irritating, pain-producing uric acid poison. The trouble will shift from place to place, settling on the nerves and causing pain and inflammation at every exposure or after an attack of indigestion or other irregularity. When neglected or improperly treated, Rheumatism becomes chronic and does not depend upon climatic conditions to bring on an attack, but remains a constant, painful trouble. S. S. S drives out Rheumatism by neutralizing and expelling the excess of acid from the blood. It purifies and invigorates the circulation so that instead of an acid-laden stream, constantly depositing uric acid in the joints, muscles, nerves and bones, the entire system is nourished and made healthy by rich, life-giving blood. Book on Rheumatism and any medical advice desired will be sent free to all who write.

THE SWIFT SPECIFIC CO., ATLANTA, GA.

# NEWS OF THE NORTHWEST

MINNESOTA

## MOOSE FAST IN THE MUD

### Capt. Jamieson of Steamer Itasca Captured Big Animal Alive.

### Took the Beast to Littlefork, Where It Eventually Died.

Littlefork, Minn., July 11.—(Special to The Herald.)—To Capt. Jamieson, master of the steamboat Itasca, which plys the waters of the Littlefork river from this place to where the Littlefork empties into Rainy river, is entitled to the prize as a humane and big-hearted mariner, and he is also entitled to credit from the state game and fish commission of Minnesota for his efforts to prolong the life of one of the state's inhabitants of the forest—a big bull moose.

When Capt. Jamieson reached the mouth of the Littlefork last Friday he came upon a big bull moose mired in the mud. The animal was literally covered with the big, merciless flies known as "moose flies," and was making frantic efforts to escape from the mud.

Capt. Jamieson pried the moose loose and loaded it onto his boat. It took the combined efforts of the boat crew an hour to scrape the mud and flies from the moose, when sacks and coats were spread over it and the animal brought to Littlefork.

The moose was taken to a barn in this village, but despite everything possible was done to save the animal, it died.

## BURSTS BLOOD VESSEL.

### Fish Lake Farmer Meets Death in Peculiar Manner.

North Branch, Minn., July 11.—(Special to The Herald.)—The funeral of Julius Holm, an old and well known resident of Fish Lake, was held at Fish Lake Wednesday. Mr. Holm met death in a peculiar manner. On July 4, he jumped out of his buggy and the shock burst a blood vessel in his neck. The flow of blood could not be entirely stopped and he slowly bled to death, although remaining conscious to the last. He was 35 years of age, was born and spent his whole life at Fish Lake, of which place he was one of the most prominent residents. He leaves a wife and a child 18 months of age, besides a large number of other relatives.

## BELTRAMI BONDS SOLD.

### Harris Trust & Savings Bank of Chicago Successful Bidder.

Bemidji, July 11.—(Special to The Herald.)—The $160,000 funding bonds issued by Beltrami county for the purpose of taking up the outstanding warrants with accrued interest were sold Tuesday to the Harris Trust & Savings bank of Chicago, which concern bid $1,500 premium, with accrued interest.

The bonds were authorized by a special act of the legislature, passed at last winter's session, by which the county was authorized to issue $160,000 in bonds, drawing interest at 5 per cent, and running ten years from July 1, 1907, for the purpose of taking up the outstanding warrants together with the interest.

Among those present at the meeting who bid on the bonds were A. F. White of this city, F. P. Sheldon of Grand Rapids, John S. Rountree, representing the Harris Trust & Savings bank of Chicago, and G. A. Elder, representing the Commercial Investment company of Duluth.

In speaking of the sale, Mr. Rountree, the representative for the successful bidders, said:

"Everything considered, you people got a fine price for your bonds. The bond market is moving very slowly, and present conditions are not the best for big prices on bonds."

## WALKER IS READY.

### Baseball Nine Will Welcome Two Games With Bertha.

Walker, Minn., July 11.—The town of Bertha is to send a coach load of excursionists up to Walker Saturday to take in the scenery of Leech lake and to incidentally witness the "double header" between the Bertha and Walker ball teams which will occur Saturday evening and Sunday afternoon. Walker has not lost a battle so far this season, last Sunday defeating the salaried Akeley nine by a score of 5 and 6. Ed Rogers and Holmar Sundby compose the Walker battery.

## AWARD DITCH CONTRACTS.

### Seventeen Miles Costing $20,000 to be Built in Clay County.

Moorhead, Minn., July 11.—(Special to The Herald.)—Seventeen miles of ditch contracts, involving an expenditure of $20,090.15 have been awarded by County Auditor John Eid, as follows:

Ditch No. 17, town of Elkton, 17,128 feet in length, to Swanson Bros. of Moorhead at 15½ cents per cubic yard. Total cost, $5,258.89.

Ditch No. 18, town of Goose Prairie, main ditch 38,300 feet in length branch ditch 2,900 feet in length, to Henry Wilder of Crookston, at 15.6 cents per cubic yard. Total cost, $8,704.47.

Ditch No. 19, towns of Goose Prairie and Keene, length, 32,800 feet, to Henry Wilder of Crookston, at 19½ cents per cubic yard. Total cost, $6,186.69.

MINNESOTA

## CLOQUET GROWS; MUCH BUILDING

### Cement Walks Being Laid and Town Generally Improved.

Cloquet, Minn., July 11.—(Special to The Herald.)—Cloquet is growing rapidly in every respect. Houses are being built on all sides. So far this year thirty-five new residences have been built and about forty remodeled. Work on the Northern Lumber company's new $40,000 store is being pushed, the foundation is almost completed and work on the body will be begun in about two weeks. Cement sidewalks are being laid on almost every street, and the contractors in this line will be kept busy for the rest of the summer. Lots are being graded, grass sown, and trees planted, so that this fall there should be a large number of contestants for the annual prizes, given to the persons who have made the most improvements on their lots. Cloquet is not only growing in size and beauty, but its population is also increasing, and when the next census is taken, Cloquet should rival any of the range towns in the number of people."

## SAFE IS BLOWN; $600 IS TAKEN

### Postoffice and General Store at Afton Are Robbed.

Stillwater, Minn., July 11.—(Special to The Herald.)—The gang of yeggmen that has been operating in Minnesota breaking into postoffices and stores in small places is evidently still busy. Word has been received here of the robbery of the post office at Afton and the general store of G. W. Slater late Tuesday night. The store safe was blown open, after an attempt to break the combination with a sledge had been made.

The booty amounted to $600, partly cash and part family silver. The postoffice loss was $90. No trace of the burglar has been found.

## CHILD'S NARROW ESCAPE.

### Is Attacked by a Maddened Cow and Nearly Killed.

Little Falls, Minn., July 11.—(Special to The Herald.)—While trying to rescue her pet dog from a maddened cow that was trying to kill it, 11-year-old Eleanora Wieland, daughter of Herman Wieland of Pierz, came near being gored to death.

The cow turned upon the child knocked her over and tried alternately to stamp her and gore her. Members of the family seeing the incident, ran immediately to the girl's assistance and with considerable difficulty beat the enraged animal off.

The cow's horns are very crooked and bent inward, and this probably accounts for the fact that the little girl was not killed. As it is, she was badly bruised about the body and her clothing torn to shreds.

## MINNESOTA IN BRIEF

Northome—John E. Cowan, cashier of the First State bank of Northome ever since the institution first opened its doors, four years ago, has tendered his resignation and it has been accepted. Mr. Cowan's successor, William T. Barry, formerly connected with the First State bank at Deer River, has taken charge of the bank.

Bemidji—Marshal A. Spooner, judge of the Fifteenth Judicial district, and wife, and G. M. Torrance and wife of this city, have returned from a trip to International Falls and other points of interest along the international boundary, having many unusual experiences, including being aboard the Canadian Northern train that was wrecked near Fort Francis.

Bemidji—The Red Lake Indians will probably play a game of baseball in this city Sunday against the Bemidji team, arrangements for the game having been about concluded.

Brainerd—Mabel, the 15-year-old daughter of A. H. Holtz, died at St. Joseph's hospital Tuesday morning of complications following an operation for appendicitis. The funeral was held from the residence of William Holtz at 2:30 Thursday afternoon.

Crookston—C. E. Misner, a former resident and ex-alderman of Crookston, accompanied by his daughter Pearl, arrived in the city Monday from Pasadena, Cal., and will spend the greater part of the summer visiting with relatives and old friends.

Moorhead—W. H. Diemert, Erick Flaten, Carl Tousager and Chief of Police Mulvey left the city Tuesday for Crookston, to attend the annual tournament under the auspices of the Crookston Gun club.

Stillwater—J. R. Clements, the Preston banker, left the prison yesterday after being discharged and went to St. Paul on the first trolley car.

Lake Crystal—While services were being held in the Baptist church some small boys threw rotten eggs through an open window, the foul odor making it necessary to close the meeting. The authorities have the young culprits in charge.

Akeley—William Young of Wadena, has been awarded the contract for building the new brick schoolhouse, which will cost about $8,000.

Jackson—The laying of the cornerstone of the new courthouse took place Tuesday and the ceremony was conducted by the Masons in the presence of about 5,000 persons.

Stillwater—Thomas Irvine, the St. Paul multi-millionaire, who has a splendid string of trotting and pacing horses on his Cloverdale farm, a few miles from this city, shipped a car of nineteen of the best ones from this city to Winnipeg to exhibit them at a fair there.

St. Paul—Word has been received in this city of the death, Monday, at Pasadena, Cal., of Mrs. G. R. Lewis. Mrs. Lewis, wife of Dr. G. R. Lewis. Mrs. Lewis resided for many years at 656 Ashland avenue. For a number of years she had been an invalid and had lived in Arizona and California in search of health. She had spent the past two years in California.

Mataafa, that good cigar. All dealers.

WISCONSIN

## SETS THEM TO TALKING

### Delvina Demaraix is Married Again After Short Acquaintance.

### First Marriage Annuled Because of Bridegroom's Youth.

Marinette, Wis., July 11.—(Special to The Herald.)—Delvina Demaraix, whose marriage to Donald Ramm of New London, was annulled in May by Judge Hastings on account of the youth of the groom, and who gained much publicity in the effort to keep her young husband, was married yesterday at Crystal Falls, Mich., to Alven Stover, a young man whom she met there two weeks ago. The couple left for New York, where they will reside. A suit for $25,000 had been started against Edward Ramm of New London, father of the groom, for the alleged alienation of Donald Ramm's affections, but this will probably be dropped.

Delvina's new romance has caused as great a sensation in Marinette and Menominee as her escapade with young Ramm. Last Thanksgiving she and the Ramm youngster went to Menominee, Mich., where they were married. As soon as Ramm's father heard of his offspring's matrimonial venture he lead him home by the ear and taking him from his fair bride. He is also said to have shut him up.

The parents of Ramm brought action in Judge Hasting's court, sitting here, to have the marriage annulled on the ground that Donald was under age. The lad is 17, and admitted to the court that he said he was 21 when he married. Donald on the stand said that he was urged into the match by the girl, but popular opinion seemed to be with the young wife during the trial.

Miss Damaraix's friends are astonished at this latest romance for it came as a complete surprise.

## GAME WARDEN

### Is Saved From Dismissal by a Grateful Girl's Kiss.

Kenosha, Wis., July 10.—"There are only a few good looking men in this department and we can't spare a man who has been kissed by a millionaire's daughter."

This was the message that Deputy Game Warden Michael Kleist received from Madison in connection with his reappointment for another year. Kleist had a good record, but when it was decided to lay off twenty game wardens it was supposed he would have to go. But his record for gallantry saved him.

A year ago Kleist arrested E. J. Richardson, a millionaire of St. Louis, on a charge of violating the game laws. Richardson's daughter pleaded so hard with the deputy that he asked for the minimum fine when his prisoner pleaded guilty. The justice followed his request and the young woman threw her arms around Kleist and kissed him.

Kleist has taken much chaffing as a result of the kiss, but it saved him his place. He is the only warden in this section of the state to keep his office.

## WEST NOT HEALTHY.

### Three Members of Family Die Since Leaving Wisconsin.

Ashland, Wis., July 11.—Mrs. G. W. Street, well known in this city, is dead at Pasadena, Cal. Mrs. Street was a resident of Ashland for many years. She moved to California when her son, C. E. Street and daughter, Mrs. Wells and their families left this city several years ago. Mrs. Street is the third member of the families to die, since they moved West, Mrs. Wells' oldest daughter, and C. E. Street, both dying some time ago. The Streets formerly lived in Hammond, Wis., where G. W. Street died. After Mrs. Street and her son, Carl, moved to Ashland, and later was for several years cashier of the First National bank, but for a year or so, agent for the Aetna Life Insurance company. Mrs. Bert Ewer of this city, and Mrs. Wells of Pasadena, are the sole surviving children of Mr. and Mrs. G. W. Street.

## WISCONSIN IN BRIEF

Butternut—Dr. Doherty will move to Appleton in a short time. The doctor is county physician for the southern part of the county, and was a candidate to succeed himself.

Oshkosh—The manufacturers of sash and doors of Wisconsin are holding a meeting here. The meeting is for the purpose of considering the condition of the market at the present time and manufacturers are present from Merrill, Wausau, Fond du Lac and Milwaukee.

Ladysmith—While fishing in the Thornapple river, near this city, Leon Crye, a 15-year-old lad, saw a yearling bear and killed it with a shot gun loaded with buckshot.

Green Bay—While working near a machine at the William Larsen Canning company's plant, Mary Perrigoue, aged 18 years, caught her hair in a shaft. She was jerked off her feet and her hair wound around the shaft. Her scalp was torn from the right ear around the forehead and over the left ear, down to the neck before the machinery could be stopped. She is in a precarious condition.

Menominee—A summer school of manual training and domestic economy will open here on July 22 for a five weeks' session, under the faculty of the Stout Manual Training school.

**FOR RENT**

Fine large store, heated, near Lake avenue, on Superior street.

T. W. WAHL & CO.,

Second Floor Lonsdale Building.

UPPER MICHIGAN

## THEIR PLOT UNCOVERED

### Daring Scheme to Float Bogus Canadian Money on Border.

### Two Suspects Under Arrest at Sault Ste. Marie, Mich.

Sault Ste. Marie, Mich., July 11.—(Special to The Herald.)—A daring plot to circulate thousands of dollars of bogus Canadian money in border towns of the United States is believed to have been uncovered here pending the examination of Richard Wynne and Arthur Bouya, who have been captured here pending the examination of charges of "shoving the queer," made in Canada. It is said they have implicated Charles Burke of Lindsay, Ont., who, they claim, gave them $1,000 in bills, which they agreed to pass and divide the profits. A report says that Burke has been arrested and the search for the persons who printed the bills is being made. A large amount of bogus money has been found.

## FALLS AMONG THIEVES.

### Upper Michigan Minister Robbed of Watch in Chicago.

Trimountain, Mich., July 11.—While in Chicago attending a religious convention, Rev. C. H. Shaw, pastor of the Trimountain Methodist church, had an exciting experience with footpads who relieved him of his watch, but forunately overlooked $40 in bills he had between two letters in his hip pocket. He was returning from a session at the church late at night and observed that he was being followed, but thought it was doubtless two of the members who had been in attendance at the meeting. He was dispossessed of this idea when one of them crept up behind him and hit him over the head. There was a severe struggle for a few minutes but the blows struck Rev. Shaw served to stun him and he was soon in their power. They took his gold watch and two gold rings, the latter the property of Mrs. Shaw, which they afterwards returned. The affair was reported to the police but without any clue being discovered as to the identity of the thugs.

## PENINSULA BRIEFS

Calumet—The Elks lodge has appointed Frank Kohlhaas, Dr. C. H. Rupprecht, J. J. Danielson, J. J. Sullivan and C. E. L. Thomas as a committee to take charge of the annual play put on by the Elks.

Houghton—One of the passengers on board the North West Tuesday morning when the boat tied up at the dock at Houghton was Oliver Iselin, who has been owner or part owner in America's cup defenders for the past fifteen years.

Lake Linden—The remains of the late Frank Schmelzer, who was killed by a train in Denver last week, arrived in Lake Linden Monday. The funeral was held at 2 o'clock Wednesday afternoon with services at the city hall, in charge of the Western Federation of Miners, of which the deceased was a member.

Calumet—Work on the Evening News block on the south end of Fifth street is being rushed. The masonry work has now proceeded to the second story of the building, and it is expected that the roof will be on within a week.

Houghton—Patrick Doran, formerly chief of police of Duluth, and well known in the Copper country, visited in Houghton over Sunday. Mr. Doran, better known as "Paddy Welsh," was the stage driver on the route between Houghton and L'Anse and Houghton and Ontonagon in the early days of the district, and he is well known among all of the old settlers.

Lake Linden—Many Lake Linden people are going to attend the great feast of St. Anne de Beaupre in Canada this year. The feast falls on Friday, July 26, and the pilgrimage is arranged so that those who can join it can participate in the impressive ceremonies which will take place on that day.

Marquette—Superintendent J. H. Tomlinson, in charge of the South Marquette quarry for the Portage Entry Quarries company, has received orders to prepare for a resumption, and the first steps to that end were taken Tuesday. The quarry was the worst sufferer in the flood in South Maquette the night of June 23.

Negaunee—At the special election in Republic township Monday the taxpayers authorized the board of education to bond the district in the sum of $40,000 for the purpose of erecting a new high school. The vote was a light one, thirty-four ballots having been cast in favor of the proposition and fourteen against it. There are in the neighborhood of 200 taxpayers in the township.

Ishpeming—The coroner's jury in the case of the late Ole Grotte, who was found dead in a shack at West Ishpeming Monday, returned a verdict to the effect that he had bled to death. A pool of blood was found beneath his injured leg and a postmortem examination revealed the fact that an artery in the leg had burst. The funeral was held Wednesday afternoon.

Marquette—Joseph Hogan, while fishing off the black rocks at Presque Isle, caught a speckled trout that weighed three pounds. It was the largest fish of the kind caught in this locality this season. Frank Genell, fishing in the same waters was successful in landing a speckled trout weighing two and a half pounds.

## FIXING DULUTH LINE.

### Great Northern is Doing Some Extensive Reballasting Work.

Crookston, July 11.—(Special to The Herald.)—Henry Castle of this city, who has an extensive contract with the Great Northern at Bagley to take out sand, says the company is placing its Duluth line in excellent condition, the roadbed being reballasted.

The company is getting the gravel from the Bagley pit, which, according to Mr. Castle, is the largest pit in the Northwest. The crews of the different trains doing the work are in charge of Steve Withey of this city.

**Kelley Hdw-Fitwell-Baseball**

Sunday, July 14, Athletic Park.

French & Bassett DULUTH, MINN.

First Street and Third Avenue West, Duluth, Minn.

COMPLETE HOUSEFURNISHERS

# A FINE CHANCE

**To secure a first-class, high-grade Refrigerator at a reduced price.** We do not wish to move any more refrigerators than we have to into our new avenue show rooms. You need a refrigerator—we need the room—we will make you some exceptional offers during the warm days.

A Refrigerator and a **good one** is a necessity in every home. Pure food during the summer months as well as the rest of the year depends on how and where it is kept. We have two of the best refrigerators on the market. Not as high priced as some, but exceptionally well made and serviceable.

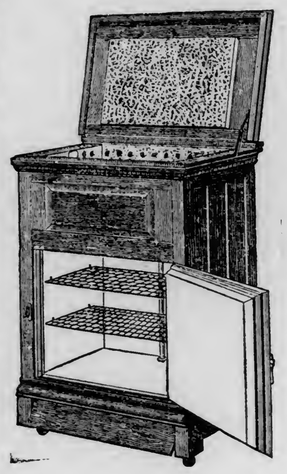

**A White Mountain**

Solid oak case, panelled sides, removable ice chamber, ice rack and waste pipe—every part cleanable. Size 27 inches wide, 19 inches deep, 42 inches high—holds 50 pounds of ice. A good family size refrigerator and an exceptional value. Regular price $17.50, special at..... **$15.75**

**Crystal Iron Refrigerator**

No wood used in its construction—may be washed and scalded—perfectly sanitary. Has a storage capacity of 10 square feet—vegetable compartment in the bottom. Regular price $27.00, special price..... **$22.50**

**White Frost Refrigerator**

All steel—white enameled—one of the finest, most satisfactory refrigerators you can buy. Looks as clean and white as marble and holds fifty to seventy-five pounds of ice. Has revolving steel shelves. Regular price $35.00—special price..... **$29.50**

**White Mountain Stone Lined Refrigerator**

The finest in the world—beautifully clean and white inside, of the very best construction—lined with a white stone that will not peel, chip or crack. Every part is easily cleaned, and it is a large, practical refrigerator—39 inches wide, 24 inches deep, 50 inches high—ice capacity of 150 pounds. Regular $45.50 value—special price..... **$39.50**

**White Mountain Boston Style Refrigerator**

Largest size, stone lined. Ice compartment inside width 44 inches, 24 inches deep, 50 inches high. Holds 150 pounds of ice. This is a splendid bargain for anyone wanting a large sized refrigerator. It is beautifully finished and will last a lifetime. Regular price $52.50, special.. **$46.50**

**Opal Glass Lined Refrigerator**

A very fine sample refrigerator—beautifully finished—solid oak panelled case—opal lined—every one gives satisfaction. This is the last one we have and was specially low priced at $51. To close out we make it... **$41.50**

DAKOTAS

## WILL LOOK AFTER COAL

### If Mineral is Found it Will Affect Land Prices.

### North Dakota Land Department Proposes to Find Out.

Bismarck, N. D., July 11.—(Special to The Herald.)—Before offering for sale some state lands located on the west side of the river the state land department proposes to have the land thoroughly prospected and to that end State Engineer Atkinson and a party have taken the field.

The presence of coal will be determined by outcroppings and borings, and when veins are located they will be somewhat closely examined as to their size and value, and while the inspection of the land must of necessity be rather indeterminate, it will give the board of university and school lands a basis upon which to decide whether the lands are salable as agricultural lands or not.

The sections to be investigated are in Central and Southern Morton county, along the Heart and Cannonball rivers out through Stark, Adams, Bowman and Billings counties.

The party will be out about six weeks. They will take their camp outfit along in a wagon and will have to rough it and live on sowbelly and hardtack, more or less, while they are away.

## LARGE YEARLING.

### Plaza, N. D., to Celebrate Its First Birthday.

Plaza, N. D., July 11.—(Special to The Herald.)—On July 20 Plaza will be one year old and it is reputed to be the largest yearling town in North Dakota. The citizens are preparing to have a great time. There will be a two-days' jollification, consisting of speeches, athletic events and baseball games.

Addresses will be delivered by L. L. McGahan, Judge N. Davis and Senator Hansbrough. Many from Minot and other cities will attend the exercises, and all towns along the line from Garrison to Drake will attend the exercises.

## LABORERS ESCAPE FROM BEING DROWNED.

Mitchell, S. D., July 11.—Forty laborers on a wrecking train had a narrow escape from death Tuesday night in a wreck on the Milwaukee road, three miles east of here. Three cars of the train were precipitated into the James river, but the couch containing the workmen lasded on top and not a man was seriously hurt, all crawling out of the front end of the coach, which stood nearly erect on top of the other cars.

## DAKOTAS IN BRIEF

Mitchell, S. D.—The Mitchell Milling company's plant was struck by lightning Wednesday and burned. Loss $50,000.

Deadwood, S. D.—Phillip Van Kueren, a well known man of the Northern Black Hills, has been sentenced by Judge Rice to four years in the state penitentiary for forgery. He passed a fraudulent check for $50 on a Lead bank.

Hettinger, N. D.—States Attorney Norton and Sheriff Barry seized thirty-six cases of beer and two barrels of whisky and brought the stuff and the proprietor of the joint to the county seat.

Grand Forks, N. D.—The fourth annual convention of the Independent Order of Foresters of North Dakota, is being held in Grand Forks. The session is quite largely attended, with about eighty delegates from all portions of the state present.

Jamestown, N. D.—The state board of dental examiners is in session here with members Starling of Fargo, Sweet of Minot, Brownlee of Devils Lake, and McDonald of Jamestown, present.

Crary, N. D.—Reno LeDuc, a well known resident of Crary, has been arrested by Sheriff Frye, on a state warrant charging him with assault. His alleged victim was a young girl, less than 12 years of age.

Devils Lake, N. D.—Owing to the increase of railroad employes here, the Commercial club of this city has taken up the question of securing houses for new additions to the population. Like Jamestown and other towns that are growing, there has been and is an insufficient number of houses for rent.

Fargo, N. D.—Attending the annual retreat which is being held at Sacred Heart academy, priests of the Catholic church from all over the diocese of NorthDakota are gathered in Fargo. The retreat which opened Monday will continue until Friday morning.

Bathgate, N. D.—Rapidly drawing their weed-killing campaign to a close, Professors Bolley and Pritchard of the A. C. have just completed a series of experiments conducted on farms in the vicinity of St. Thomas and Bathgate. At St. Thomas the experiments were assisted by the O'Connor Bros., but the work was done on the Buchanan farm.

Fargo, N. D.—The Cass county district court met Tuesday morning, with Judge Pollock on the bench and the usual panel of jurors in attendance.

Bismarck, N. D.—Mrs. Slowan, formerly Miss Jessie Preston, and who was in the early days a resident of Bismarck, where her father practiced law and was a partner of Hon. E. A. Williams, is dead at Billings, Mont.

Mataafa, that good cigar. All dealers.

## DRIVE WELL ALONG.

### Progress of the Logs on the St. Croix River.

Stillwater, Minn., July 11.—(Special to The Herald.)—Log driving on the Upper St. Croix and its tributaries is well along. There are some bunches of logs that are tied up, waiting for a good rain to move them. A considerable quantity is in the flowage of Nevers' dam, and sluicings are made at intervals to keep the boom moving. A big sluicing was made Sunday afternoon.

The river between here and the falls is falling and the water is so low on the bars that it would not now be practicable for a large steamer to pass over them.

The sawmills in the St. Croix valley continue to do good work. All are in operation and the William F. Mackey, the Tozer and the Central of Hudson are runing night and day.

## RED RIVER CROPS.

### Reports at Moorhead They Are Coming Along All Right.

Moorehead, Minn., July 11.—(Special The Herald.)—Reports from the farms on the east side of the Red River are of the most reassuring nature. spring wheat is late, that is sure, but the roots are away down deep. The growth above ground has made remarkable progress during the past week or ten days, and conditions with that and other grains is perfectly satisfactory. That there will be a good hay crop is generally conceded and preparations are being made for that harvest. Corn and other forage crops are growing nicely and the estimates are that maturity for corn can be reasonably depended upon. For a late season, the precipitation has been particularly propitious.

## BEANS FILL AIR.

### Can of Boston's Best Exploded in a Depot Lunch Room.

Eau Claire, July 11.—(Special to The Herald.)—There was considerable excitement in the lunch room at the Altoona depot Wednesday, when a can of Boston baked beans exploded and the contents scattered about the place.

A patron of the lunch room had asked for some Boston baked beans, and Nicholas Landy set a sealed can of the delectable article on the stove for the purpose of warming it a little. After this procedure he forgot all about the can of beans, but was suddenly and unexpectedly reminded that he was in close proximity to the beans when the can, which had been thoroughly warmed up by that time, exploded with a bang, and beans filled the air and scattered to the various corners of the room, covering tables, chairs and everything in sight. The occupants of the lunch room were greatly startled for a time, but immediately quieted down when it was ascertained that no one was hurt.

There were beans everywhere, and here and there at distant intervals was seen a piece of pork. It took Landy some time to clean up the mess caused by the explosion.

# BECOMING A MOTHER

Is an ordeal which all women approach with indescribable fear, for nothing compares with the pain and horror of child-birth. The thought of the suffering and pain in store for her, robs the expectant mother of all pleasant anticipations of the coming event, and casts over her a shadow of gloom which cannot be shaken off. Thousands of women have found that the use of Mother's Friend during pregnancy robs confinement of all pain and danger, and insures safety to life of mother and child. This scientific liniment is a god-send to all women at the time of their most critical trial. Not only does Mother's Friend carry women safely through the perils of child-birth, but its use gently prepares the system for the coming event, prevents "morning sickness," and other discomforts of this period. Sold by all druggists at $1.00 per bottle. Book containing valuable information free.

**MOTHER'S FRIEND**

The Bradfield Regulator Co., Atlanta, Ga.

# Prima BEER

No. 582 Guaranteed under the Food and Drugs Act, June 30, 1906.

**For Purity and Quality Has No Equal**

Three Dozen Bottles in a Case, Price $2.10—Direct to Your Home

**Independent Brewing Ass'n OF CHICAGO.**

DULUTH BRANCH

Sixth Avenue West and Railroad Street

Duluth Phone 2055. Zenith Phone 618.

**DULUTH, MINN.**



# NO DISAPPOINTMENT

No delay when you bring your Shoe Repairing to us

**OUR METHODS ARE RIGHT**
**OUR WORK IS RIGHT**
**OUR PRICES ARE RIGHT**

Save your new Shoes by having the old ones properly repaired

**WE DO IT WHILE YOU WAIT**

**GOPHER SHOE WORKS,**

Two Shops. 10—1st. Ave. W. 12—4th. Ave. W.


## H. W. SEYMOUR TO EDIT WORLD

### Former Chicago Publisher Will Head New York Paper.

Chicago, July 11.—Horatio W. Seymour, editor of the recently suspended Chicago Chronicle, and for many years prominently identified with Chicago newspapers, among them the Chicago Herald, of which he was managing editor, left for New York. Mr. Seymour is to assume, for a time at least, the duties of editor-in-chief of the New York World, owned by Joseph Pulitzer.

It had been published previously that Mr. Seymour was to be placed in control of the St. Louis Post-Dispatch, also owned by Mr. Pulitzer. At the time this information was given publicity it conformed with Mr. Seymour's plans. Since then, however, after a conference with Mr. Pulitzer, Mr. Seymour decided to go to New York for a time. He may decide to accept another of the openings offered him by Mr. Pulitzer and go to St. Louis.

Mr. Seymour is one of the best known newspaper men in the United States. From his editorial writing he has acquired a strong reputation. As managing editor of the Chicago Herald and later editor and publisher of the Chicago Chronicle he did much to make newspaper history in Chicago. He has stood always for that branch of journalism known as conservative.

## HE FELL FROM GRACE.

### Negro "Breaker-in" of Shoes Disappeared With a Pair.

Louisville, Ky., July 10.—Joe Huston, colored, has the most unique occupation in the city, and one that tests his honesty to the greatest degree. He fell from grace Friday, and will spend five days in the workhouse to atone for it. This work is to "break in" shoes sold to the denizens of Grayson street by Max Gavrowsky, who conducts a second-hand store. The residents are unable to wear new shoes, and Joe's business is to wear the shoes until they are softened sufficiently for the tender feet of the residents of that thoroughfare.

The last time he wore a pair he failed to return and when arrested he was disporting his feet in a new pair of patent leather Oxfords to the envy of a crowd of admiring "bucks." He was arraigned in the police court on the charge of converting property. His defense was that he was holding the shoes on a mechanic's lien because he had moved goods for Gavrowsky, for which he had not been paid. This unique defense was overruled by Judge Chatteroon and he was fined $5.

## BURLINGTON ROAD TO HAVE TWO-CENT FARE.

Omaha, Neb., July 10.—Assistant Passenger Agent Buckingham of the Burlington railroad announced that within ten days the Burlington would put in 2-cent fare throughout the system. The Burlington traverses Montana, Wyoming, Colorado, Nebraska, Kansas, Missouri, Iowa, Illinois, Wisconsin Minnesota and South Dakota. Clerks are now working on the new schedule and the rate will be placed in operation as quickly as the tariff is completed. The action of the Burlington will undoubtedly cause other roads in the same territory to follow suit.


**How's This?**

We offer One Hundred Dollars Reward for any case of Catarrh that cannot be cured by Hall's Catarrh Cure.

F. J. CHENEY & CO., Toledo, O.

We, the undersigned, have known F. J. Cheney for the last fifteen years, and believe him perfectly honorable in all business transactions, and financially able to carry out any obligations made by his firm.

WALDING, KINNAN & MARVIN,
Wholesale Druggists, Toledo, O.

Hall's Catarrh Cure is taken internally, acting directly upon the blood and mucous surfaces of the system. Testimonials sent free. Price, 75c per bottle. Sold by all Druggists.

Take Hall's Family Pills for constipation.


## AMATEUR CONVENTION BREAKS UP IN A ROW.

Chicago, July 10.—The convention of the National Amateur Press association broke up in a row here yesterday. A heated debate over recognition for the "Kansas City faction" precipitated the trouble, which resulted in a bolt by the Milwaukee delegation, headed by Edward F. Daas.

The convention of the "Kansas City faction" is being held at Seattle, Wash. Both factions claim to be the "regular" organization.

The Milwaukee delegation, which bolted, sympathized with the faction now holding its convention at Seattle.


# CASTORIA

**for Infants and Children.**

Castoria is a harmless substitute for Castor Oil, Paregoric, Drops and Soothing Syrups. It is Pleasant. It contains neither Opium, Morphine nor other Narcotic substance. It destroys Worms and allays Feverishness. It cures Diarrhœa and Wind Colic. It relieves Teething Troubles and cures Constipation. It regulates the Stomach and Bowels, giving healthy and natural sleep. The Children's Panacea—The Mother's Friend.

The Kind You Have Always Bought

Bears the Signature of

Chas. H. Fletcher


# DUST IS A NUISANCE

### Passenger on Lake Steamer Kicks on Conditions at Docks.

### Thinks Sprinkler or Hose Should be Used by Company.

"There is one thing which I consider a rank injustice to Duluth," said a citizen who came up on the North West Tuesday night. "That is the reception which is given the passengers on the lake steamers when they arrive in Duluth. There is one feature of it which is decidedly bad, and which a comparatively small expenditure would remedy. Tuesday night as we got off the boat we were greeted with clouds of dust which went whirling over every one who got off the boat, and at times it was so thick that from the gangway of the steamer we could not see the Sixth avenue viaduct. It went whirling in clouds over the rows of vehicles drawn up to receive passengers there and you could have written your name easily on any of the seats of the carriages.

"Some of the passengers, after a rather disgusted glance at the seats sat down, much to the damage of white dresses and light trousers, I dare say, while others took up the long hike through the disagreeable surroundings to the Spalding, rather than take the dust covered vehicles.

"I consider this to be the fault of the company. Two sprinkling wagons used on their property near the dock or the judicious use of a hose preparatory to the landing of a boat would do much to alleviate the nuisance. The drivers of the carriages do not start out with their rigs in that condition, but they soon become coated with dirt after standing waiting for the boat. I spoke to one of them about it, and he said that he was as sorry as any one about it, as it lost a good deal of trade, but they could not help it.

"The wagons are, of course, only a part of the nuisance as progress through the flying clouds of dust is anything but pleasant.

"The opinion of tourists coming from all over the United States is unfavorably influenced by this somewhat unpleasant entrance into our city, and I think the nuisance is something which ought to be stopped at once.

"Not only does the North West, but the Anchor line steamers, the steamer Huronic, and practically all the passenger steamers land at this dock under similar conditions."


**Best Medicine in the World for Colic and Diarrhoea.**

"I find Chamberlain's Colic, Cholera and Diarrhoea Remery to be the best remedy in the world," says M. C. L. Carter of Skirum, Ala. "I am subject to colic and diarrhoea. Last spring it seemed as though I would die, and I think I would if I hadn't taken Chamberlain's Colic, Cholera and Diarrhoea Remedy. I haven't been troubled with it since until this week, when I had a very severe attack and took half a bottle of the twenty-five cent size Chamberlain's Colic, Cholera and Diarrhoea Remedy, and this morning I feel like a new man." For sale by all druggists.



**Removal.**

H. W. Coffin has moved his office to No. 112 Manhattan building. Zenith, 291; Duluth, 593.


## ROOSEVELT'S WHITE SUIT COPIED AT OYSTER BAY.

Oyster Bay, N. Y., July 10.—The action of President Roosevelt in adopting Mark Twain's "purity suit" idea and appearing in church, as he did Sunday, in a suit of white, has furnished the village with a new sensation which was discussed generally. The idea is sure to have an extensive vogue here. Several imitators have already appeared.

A middle-aged man showed up at the postoffice in an immaculate flannel suit yesterday, very similar to the one the president wore Monday. In anticipation of a demand for the new wearing apparel, the village tailor even has put a new fashion plate in his window advertising flannel and crash suits.

Among the president's many admirers, however, there are a few who criticize him for wearing his new clothes to church. If he wanted to imitate Mark Twain, they argue, he could have done so without shocking the fastidious by creating a sensation in a house of worship.

## "GOLDEN EGG" HATCHING.

### Zoo Attendants Guard Incubator Containing $1,000 Treasure.

New York, July 10.—Guarded by a score of attendants, a huge $1,000 golden egg laid by the rhea, a species of the ostrich family, is hatching in the incubator in the Bronx zoo. Much interest is manifested in the successful hatching of the egg, because of the fact that the rheas are slowly becoming extinct.

## INDICTED FOR SELLING BAD MINING STOCK.

Chicago, July 10.—Frederick H. Colvin and Edwin A. Ecke, were today indicted by the federal grand jury on the charge of using the United States mail to promote a fraud.

It is alleged that thetwoas president and secretary respectively of the Boston-Colorado Copper company sold stock throughout the country in a mine that was practically worthless.

## SCHOOL FURNITURE MEN ARE INDICTED.

Chicago, July 10.—The federal grand jury today returned indictments alleging violation of the Sherman anti-trust law against the Stafford Manufacturing company of this city, an alleged member of the trust in school furniture. Three officers of the company were also indicted of similar charges. They are: E. H. Stafford, president; E. M. Stafford, vice president and E. Bentley, an agent of the Stafford company. Other individuals of the school and church furniture trust plead guilty some weeks ago to charges similar to those brought against the Stafford company and paid fines.

# YAMAMOTO IS CERTAIN

### That the Frisco Incident Will Not Mar Friendly Relations.

### Jap Admiral Reaches New York and Expresses Sentiments.

New York, July 11.—"I think the friendly relations of long standing between the United States and Japan should be preserved, and the passing storm disappear in the waters of the Pacific ocean. I firmly believe that this one incident cannot be thrown in the way of the present relations between the two countries which began at the time of my birth."

Thus spoke Admiral Baron Gombel Yamamoto, Japanese minister of marine during the Japanese-Russian war, as a greeting to the American people yesterday on his arrival here with his suit on board the Cunard steamship Carmania. Admiral Yamamoto has been inspecting the gun shops and shipyards of Europe, and while here he will visit our navy yards and shipbuilding plants. He was met at Quarantine by Lieut. R. W. Henderson, representing Rear Admiral Goodrich, commander of the New York navy yard, and who extended Admiral Goodrich's greetings. Admiral Yamamoto made the occasion of his arrival an opportunity to deny the reports from Tokio that the leadership of the Progressive party will fall upon him on his return home, and that efforts would be made to overthrow the Saionji ministry. He declined to express an opinion on the intention of the United States to send a large fleet of warships from the Atlantic to the Pacific coast. The admiral will take luncheon with President Roosevelt on Friday at Oyster Bay.

Admiral Yamamoto received numerous dispatches on board the Carmania at Quarantine today, and after he had read them he received the newspaper men. He is of short stature and compact figure, with iron-gray hair. A thin gray beard did not conceal a smile which played about his face during the entire visit with the reporters, for the admiral answered each question first with a expanding smile. His replies were in Japanese, which were interpreted by an aide. When asked what he thought of the intention of the United States government to send practically all of our battleships to the Pacific coast, Admiral Yamamoto, smiling broadly, said:

"I myself have no bad feeling against the United States, but it is a question for this country to answer and not for us to express an opinion.

"America is a country which has been friendly to us for years; in fact a treaty between this country and Japan was made at the time I was born. It is an old feeling of friendship which I do not think a passing storm can interfere with, but it depends upon the pens of the press to smooth the storm."

Admiral Yamamoto seemed to regard as a joke the report from Tokio that on his return Count Okuma would ask him to take up the leadership of the Progressive party with the view of overthrowing the Saionji ministry, and after a hearty laugh he said:

"I have already accepted one cabinet position in my country and am quite tired out. My business now is the sword by my side. Political parties have no interest for me."

The admiral said that much depended on the attitude taken by the press on the present situation.

"Too much care cannot be taken by the press," continued Admiral Yamamoto for a few careless words will do more harm than good. There are many sensational papers, both here and in Japan, and I ask the editors to make a thorough study of the situation before writing their views."

The admiral may make an informal call on President Roosevelt today at Oyster Bay after he has received the official visits of Admiral Evans, commanding the Atlantic fleet of the United States navy, and Admiral Goodrich, commanding the New York navy yard.

## COLLUSION WITH THE BOOK TRUST

### Charged to Some Members of National Educational Association.

Los Angeles, July 11.—The National Educational association concluded yesterday the important executive work of its sessions by electing Edwin G. Cooley, superintendent of the Chicago city schools, president of the association, together with other officers, and adopted by a unanimous vote the new charter and by-laws provided by act of congress. Miss Elizabeth Shirley, a teacher in Los Angeles schools, made a spirited speech before the convention in opposition to the proposed charter. Miss Shirley's language was bitter in reference to some of the leaders of the association, whom she did not name and whom she charged incidentally with collusion with the school book trust. Miss Shirley, however, was completely outvoted in the convention.

That nearly all of the 8,000 members of the association who are in the city were associate members instead of active was shown in the first business session yesterday, which was for active members only, and which was attended by less than 300 members. An attempt was made by C. G. Pease, superintendent of the Milwaukee schools to increase the number of the national council from sixty to 120, but the effort failed because of a constitutional provision. The convention also voted today to appoint a committee of three members to work for a national university to be established and maintained by the federal government at Washington, D. C. Congress will be petitioned to establish such an institution. At the auditorium last night E. G. Cooley, the newly elected president, spoke on the subject, "Shall Teachers' Salaries be Graded on Merit or the Clock?"

## STORM DELAYS START OF WELLMAN EXPEDITION.

Spitzbergen, July 5, via Tromsoe, Norway, July 11.—The balloon house of the Wellman, Chicago Record-Herald Arctic expedition, was damaged by a storm July 4, and although the airship was uninjured, the accident probably will delay the departure of the expedition, the members of which by dint of hard work all night long, managed to save the building from being wrecked.

The Frithjof dragged her anchors half a mile during the storm and will be despatched to Tromsoe for repairs.

All the members of Mr. Wellman's party are in good health. It is expected that the start for the pole will be made in the beginning of August.

## TWELVE MORE STACKS IN BLAST

### For the Month of July Than There Were in June.

Cleveland, Ohio, July 11.—The Iron Trade Review says: Our monthly blast furnace statistics show that the production for June was 2,237,420 tons, against 2,291,030 tons in May. July starts with twelve more stacks in blast than were in operation on the first day of June, and the outlook is that the production will be well maintained, although furnaces are not expected to do as well during the extremely hot weather as when weather conditions aer more favorable. There is considerable complaint on the part of the furnace men that ore this year is not coming up to its guarantee of iron contents, often being short from 4 to 5 per cent. This condition is attributed not only to the tendency of Lake Superior ores toward lower iron content, but also to the fact that with the new system of ore sampling introduced this year, much more nearly correct analyses of cargoes are being obtained.

Extreme quiet prevails in the pig iron market, neither buyers nor sellers being active. The only transaction worthy of note in the Pittsburg district was a trade involving about 9,000 tons of Bessemer and basic, made in exchange for steel, on a basis of about $23 for the iron at the furnace. Prevailing prices for spot iron are practically the same as for future delivery.

In finished lines the volume of new business continues small, although some orders of good size have been taken for steel bars. The mills are gradually catching up on deliveries, especially in plates and sheets. The Carnegie Steel company, during the past sixty days, has taken orders for about 100,000 tons of steel rails, mostly for delivery this year. An agreement as to specifications for rails for 1908 delivery will not be reached for at least two months, and during that period very few orders will be placed.


**Take the Postmaster's Word for It.**

Mr. F. M. Hamilton, postmaster at Cherryvale, Ind., keeps also a stock of general merchandise and patent medicines. He says: "Chamberlain's Colic, Cholera and Diarrhoea Remedy is standard here in its line. It never fails to give satisfaction and we could hardly afford to be without it." For sale by all druggists.


## BRIEF TELEGRAMS.

F. L. Washburn, state entomologist, who announced that one of his field workers has found the genuine green bug in Southern Minnesota wheat fields, states as a result of further investigation that the insect has made its appearance too late to do the crop any damage.

The attorney general has appointed MacDonald McBlair as special assistant to the attorney general for the purpose of investigating the Oregon land grant cases. Mr. McBlair's appointment is in addition to that of B. D. Townsend, assistant United States attorney for Dakota, who is engaged in this investigation in connection with United States Attorney Bristol of Oregon.

Seventeen miles of Colorado & Southern railroad track in Clear Creek canyon, Colo., was washed away as a result of a cloudburst Tuesday night and railroad communication with Central City, Georgetown and other mountain towns will be interrupted for several days. The total damage to railroad, town and farm property in the path of the flood is estimated at $300,000.

By a vote of 15 to 11, the Wisconsin senate Wednesday afternoon passed the 2-cent fare bill on all lines having a gross earning of $3,500 per mile. A motion to send the bill immediately to the assembly, was lost and the bill will not reach there before 24 hours. This may mean the defeat of the measure.


# CHAMBERLAIN'S COLIC CHOLERA AND DIARRHŒA REMEDY.

A few doses of this remedy will invariably cure an ordinary attack of diarrhœa.

It can always be depended upon, even in the more severe attacks of cramp colic and cholera morbus.

It is equally successful for summer diarrhœa and cholera infantum in children, and is the means of saving the lives of many children each year.

When reduced with water and sweetened it is pleasant to take.

Every man of a family should keep this remedy in his home. Buy it now.

PRICE, 25c. LARGE SIZE, 50c.



# NOTICE TO MEN

**Men, Go Where You Are Sure of getting a Cure.**

The best place in the Northwest where you can get cured the quickest and cheapest is at the great Heidelberg Medical Institute, St. Paul. Honest, faithful service, new, advanced treatment, expert skill, rapid cures, reasonable charges.

The Best Specialist in the Northwest for Men

**We will cure you Secretly and Cheaply—a visit will convince you.**

Years of experience in treating Nervous, Blood and Chronic Diseases, gives us many advantages over other doctors. We cure Nervous Debility, Discharges from painful swellings, pus sores, Blood Poison, Rupture, Hydrocele, Varicose Veins, Kidney, Bladder and Prostatic Troubles, Piles, Fistula and Rectal Affections, Rheumatism, Bad Habits, Catarrh, Eczema, Scrofula and other stubborn chronic maladies of Men. Write describing your case if you cannot call. Over 120,000 men have applied to us for treatment.

**Consultation, Examination and Advice FREE!**

**HEIDELBERG MEDICAL INSTITUTE**

Cor. Fifth and Robert St. ST. PAUL, MINN.

$100,000 Capital. Incorporated under the State Laws of Minnesota.


SUMMONS IN APPLICATION FOR REGISTRATION OF LAND—

State of Minnesota, County of St. Louis.—ss.

District Court. Eleventh Judicial District.

In the matter of the application of Edward F. Spink, to register the title to the following described real estate situated in St. Louis County, Minnesota, namely: Southerly seventy-six (76) feet of the westerly twenty-five (25) feet of lot seven (7), in block two (2), Fleischer & Cremer's re-arrangement of Block fifty-six (56), Duluth proper, Third division, according to the recorded plat thereof on file and of record in the office of the Register of Deeds in and for said St. Louis County,

Applicant.

vs.

H. E. Krantz, T. G. Tresise, Charles Peterson, F. P. Whitcomb, Edward M. Cheever, William B. Stoddard, Goodwin Stoddard, Robert J. Stoddard, Elliott J. Stoddard, Sophia Stoddard Gillette, Henry S. Johnson, Susan S. Leigh, Josephine W. Elliott, Sarah C. Forsey, Oscar E. Johnson, Fannie Bronson, Ezekiel G. Stoddard, The Washington Loan & Trust Company, as administrators of the estate of Maria T. Stoddard, deceased, and all other persons or parties unknown, claiming any right, title, estate, lien or interest in the real estate described in the application herein.

Defendants.

The State of Minnesota to the above named defendants:

You are hereby summoned and required to answer the application of the applicant in the above entitled proceeding and to file your answer to the said application in the office of the clerk of said court, in said county, within twenty (20) days after the service of this summons upon you, exclusive of the day of such service, and, if you fail to answer the said application within the time aforesaid, the applicant in this proceeding will apply to the court for the relief demanded therein.

Witness, J. P. Johnson, clerk of said court, and the seal thereof, at Duluth, in said county, this 27th day of June, A. D. 1907.

J. P. JOHNSON, Clerk,
By V. A. DASH, Deputy.
(Seal. District Court, St. Louis County, Minn.)

A. E. McMANUS,
Attorney for Applicant,
207-8 Palladio Bldg., Duluth, Minn.


# OLD SORES CURED

**ALLEN'S ULCERINE SALVE.**

Cures Chronic Ulcers, Bone Ulcers, Varicose Ulcers, Scrofulous Ulcers, Mercurial Ulcers, Fever Sores, Gangrene, Blood Poisoning, White Swelling, Milk Leg, Poisoned Wounds, All Sores of long standing. Positively never fails. Draws out all poison. Saves expense and suffering. Cures permanent. For sale by druggists. Mail 25 and 50c. J. P. ALLEN MEDICINE CO., ST. PAUL, MINN.



# A Home Drink

After the fatigue of the day's work—after the dinner is over and you sit down for a comfortable evening at home, a bottle of Pabst Blue Ribbon will add to your enjoyment, and aid your digestion.

# Pabst Blue Ribbon

**The Beer of Quality**

is brewed from Pabst Famous Eight-Day Malt, which contains all of the nourishing, wholesome, food properties of barley-grain in predigested form. These properties, together with the tonic quality of the choicest hops, give nourishment and tone to the system. The very small percentage of alcohol (less than 3½%) is a mild stimulant that prompts the stomach to do its best work.

When ordering beer, ask for Pabst Blue Ribbon.

Made by Pabst at Milwaukee

And Bottled only at the Brewery.

Pabst Brewing Co.,
Lake Ave. Viaduct & R. R. St., Duluth.
Phones, Bell 346-K; Zenith 346.

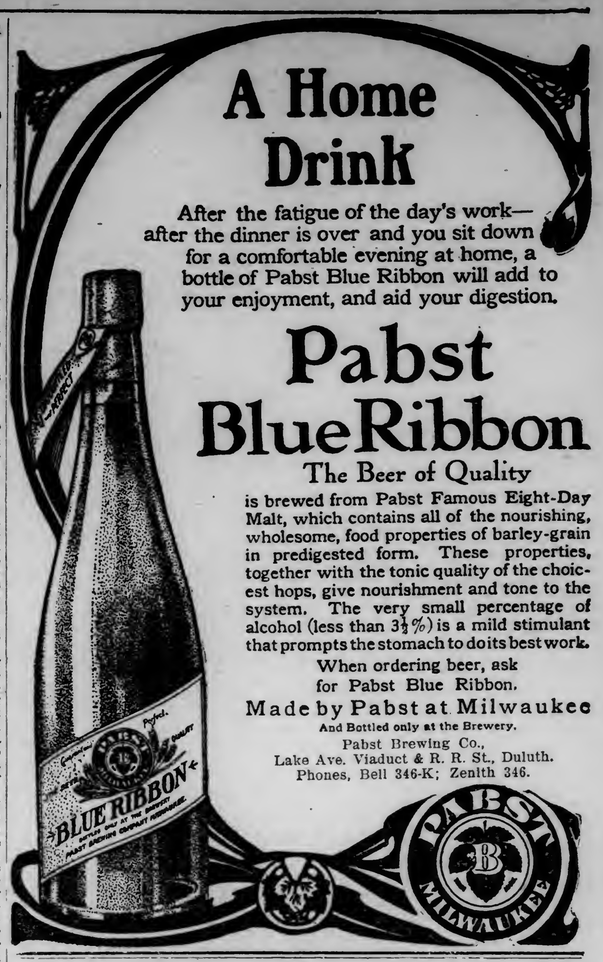




# The Government of the U.S.

is the only Government in the World that provides its citizens with a simple means of distinguishing between REAL whiskey and imitations. Under the Bottling in Bond Act, whiskey bottled under Government Supervision must bear over the neck of each bottle a Green Stamp on which is plainly stated the exact age, strength and quantity of whiskey in the bottle. When your health requires a stimulant, demand

# Sunny Brook THE PURE FOOD Whiskey

DISTILLED IN KENTUCKY

Because then you will KNOW that the whiskey you drink is not immature, artificially aged or adulterated in any way. SUNNY BROOK is distilled scientifically, matured thoroughly, ripened and flavored by age only, and bottled under the direct supervision of U. S. Internal Revenue Officers. It reaches the consumer with its high quality and soft, rich flavor fully preserved — a whiskey without an equal — the choicest product of Kentucky's greatest Distillery.

**Sold By All First-Class Dealers.**



"DIRT DEFIES THE KING." THEN

# SAPOLIO

IS GREATER THAN ROYALTY ITSELF.

Disease and Health

# REVIVO RESTORES VITALITY

THE GREAT **REVIVO REMEDY**

**"Made a Well Man of Me."**

**produces fine results in 30 days.** It acts powerfully and quickly. Cures when others fail. Young men can regain their lost manhood, and old men may recover their youthful vigor by using **REVIVO.** It quickly and quietly removes Nervousness, Lost Vitality, Sexual Weakness such as Lost Power, Failing Memory, Wasting Diseases, and effects of self-abuse or excess and indiscretion, which unfits one for study, business or marriage. It not only cures by starting at the seat of disease, but is a great **nerve tonic and blood builder,** bringing back the **pink glow to pale cheeks** and restoring the **fire of youth.** It wards off approaching disease. Insist on having **REVIVO,** no other. It can be carried in vest pocket. By mail, **$1.00** per package, or six for **$5.00.** We give free advice and counsel to all who wish it, with **guarantee.** Circulars free. Address ROYAL MEDICINE CO., Marine Bldg., Chicago, Ill.

For sale in Duluth, Minn., by S. F. Boyce and Max Wirth.



# BLOOD POISON

**Have You** Sore Throat, Pimples, Copper-Colored Spots, Aches, Old Sores, Ulcers, in the Mouth, Hair Falling? Write for proofs of permanent cures of worst cases of Syphilitic blood poison. Capital $500,000. 100-page book FREE. No branch offices.

**COOK REMEDY CO.,** 358 MASONIC TEMPLE, Chicago, Ill.



# TINGLE AND TONE

to non-nourished nerves.

Palmo Tablets

50 cents. Guaranteed. Book free.

For sale by Max Wirth, Druggist.

# WHEAT HAS BIG SLUMP IN AMERICAN MARKETS

## The September Option Closes 2 3-4c Lower In Duluth.

## Flax is Fairly Steady During the Session Here.

Duluth Board of Trade, July 11.—Wheat took a slump of 2¾c in the Duluth market today and all of the other American markets showed big declines at the close. A more favorable outlook for both the spring and winter wheat crops caused the easiness. The opening prices were off and the market lacked support throughout the session. Reports from many different sections of the Northwest were to the effect that the crop looked better. The foreign markets were weak. Liverpool closed ½d to ¼d lower, Berlin ⅞c higher and Budapest ¾c lower.

The July option closed 2¾c lower in Duluth, 2¾c in Chicago, 1⅞-2c in Minneapolis, 2c in St. Louis and 1½c in Winnipeg. Comparisons on the closing prices for the July option in New York and Kansas City are not possible. The September option closed 2¾c lower in Duluth, 2¾c in Chicago, 2⅝c in Minneapolis, 2¼c in New York, 2c in St. Louis and 2½-2¾c in Kansas City. The October option closed 1¾c lower in Winnipeg.

September corn closed ¾-⅞c in Chicago and was unchanged to ⅛d lower in Liverpool. September oats closed 1½-1¾c lower in Chicago.

Car receipts at Duluth were 127 against 55 last year, and at Minneapolis 179 against 220 last year, making a total for the Northwest of 306 against 275 last year. Chicago received 14 against 110 last year.

Primary receipts of wheat were 484,000 bus., last year 748,000 bus. Shipments, 384,000 bus., last year 365,000 bus. Clearances of wheat and flour aggregated 131,000 bus.

Primary receipts of corn were 365,000 bus., last year 498,000 bus. Shipments, 653,000 bus., last year 695,00 bus. Clearances of corn were 170,000 bus.

Broomhall cabled from Liverpool:

"Wheat was steady at the opening with values ⅝d higher, being influenced by the fact that a large London house bought freely. The late strength in America yesterday and the bullish construction put up on the American government report by prominent firms helped the advance. Later the market was affected by larger offerings and values broke rather sharply, losing ¼d to ⅝d, due to importers selling and the continued fine weather in the United Kingdom."

Wheat was fairly active in the Duluth market during the latter part of the session. July wheat was inactive and closed 2¾c lower than yesterday at 90⅜c. September wheat opened 1c lower at $1.02⅝, advanced to $1.01⅜, went off to $1.01, reacted to $1.01⅜ and declined with occasional but insignificant rallies, until the close, which was the low price of the day, 90⅜c, a loss of 2¾c from yesterday. December wheat was inactive and closed 2⅜c lower than yesterday at 97⅝c.

Durum wheat closed lc lower and cash spring wheat was selling at the September price for No. 1 northern.

Flax was quite active and closed fairly steady. July flax opened ½c lower at $1.21, went up to $1.21¾, declined to $1.21, rallied to $1.21⅝ and closed at that price, a gain of ⅛c over yesterday. September flax opened ¾c lower at $1.22, advanced to $1.22¾, declined to $1.22, rallied to $1.22¾ and closed at that price, a loss of ⅛c from yesterday. October flax opened ½c lower at $1.20, advanced to $1.20¾, declined to $1.20, rallied to $1.20⅝ and closed at that price, a loss of ⅛c from yesterday.

Coarse grains were unchanged.

Following were the closing prices:

Wheat—No. 1 hard on track, $1.00⅝. To arrive: No. 1 northern, 95¾c; No. 2 northern, 99⅝c. On track: No. 1 northern, 96⅜c; No. 2 northern, 98¼c; July, 90⅜c; September, 99⅜c; December, 97⅜c; July durum, No. 1, 75c; No. 2, 73c; September durum, 75¼c; durum on track, No. 1, 75½c; No. 2, 73½c. Flax to arrive, $1.21⅜; flax on track, $1.21⅜; July, $1.21; September, $1.22¾; October, $1.20⅝. Oats on track, 42c; July oats, 42c; rye, 78c; barley, 45-55c.

Cars inspected: Wheat, 127, last year 55; oats, 11, rye, 2; barley, 18; flax, 53, last year, 91.

Receipts: Wheat, 130,731; oats, 23,654; barley, 29,631; rye, 4,957; flax, 32,243.

Shipments: Wheat, 143,404; oats, 1,318; barley, 2,000; flax, 116,200.

### Cash Sales Thursday.

No. 1 hard wheat, 1 car F. O. B....$1.03
No. 1 northern wheat, 600 bus to arrive in settlement.....1.01
No. 1 northern, 1,500 bus to arrive..1.01¾
No. 1 northern, 1 car.....1.01⅝
No. 1 northern, 2,500 bus.....1.01½
No. 1 northern, 297 bus.....1.00½
No. 1 northern, 1,000 bus to arrive..1.01½
No. 1 northern, 1 car.....1.01½
No. 1 northern, part car.....1.01½
No. 1 northern, 1 car.....1.00⅝
No. 2 northern wheat, 5 cars.....1.00
No. 2 northern, 1,000 bus to arrive..99¼
No. 2 northern, part car on track..98¾
No. 2 northern, 1,000 bus to arrive..1.00
No. 2 northern, 95 bus.....1.00
Durum wheat, 2 cars No. 1.....76½
Durum, 1 car No. 1.....77
Durum wheat, 1 car No. 1.....76¾
Durum, 1 car No. 1.....76½
Durum, 2,000 bus No. 1.....76½
Durum, 21 cars No. 1.....76
Durum, 56 bus No. 1.....76½
Durum, 1,600 bus No. 1 to arrive..76½
Durum, 4 cars No. 2.....74½
Durum, 2 cars No. 2.....74¼
Durum, 5,000 bus No. 2.....74¼
Durum wheat, 1 car No. 2.....74¾
Durum, 1 car No. 2.....74
Durum, 5,000 bus No. 2 to arrive..74¼
Durum, 1 car No. 3.....72½
Durum, 2 cars No. 3.....72¼
Durum, 1 car No. 3.....73
Oats, 3,000 bus No. 3 white to arrive in September.....39¾
Oats, 2,000 bus No. 3 white to arrive.42
Oats, 2 cars No. 3 white to arrive.42
Barley, part car.....60
Barley, 1 car.....66
Barley, part car no grade.....52
Barley, part car.....60
Flax, 1 car No. 2.....1.20¼
Flax, 2 cars.....1.21¼
Flax, part car.....1.21½
Flax, 2 part cars.....1.21¼
Flax, 1,000 bus to arrive.....1.21¼
Flax, 400 bus to arrive.....1.21½
Flax, 3 cars.....1.21¼
Flax, 1 car.....1.20
Flax, 1 car no grade.....1.20
Flax, 680 bus.....1.21½

## THE CHICAGO MARKET.

### Wheat Weak on General Selling Owing to Good Weather Reports.

Chicago, July 11.—The wheat market today opened weak on general selling which was based largely on reports of better weather in the Northwest. prices were also lower on the Minneapolis curb. September wheat opened ½c to ¾c lower at 95c to 95¼c, sold at 95½c and then declined to 95⅛c. Minneapolis, Duluth and Chicago reported receipts of 321 cars against a holiday last week and 385 cars one year ago.

The market was weak all day and prices declined more than 2c. The low point for September was 93¼c. The close was weak with September off 2⅜c at 95⅜c.

The corn market was easy because of favorable weather for the crop and in sympathy with the break in wheat. September corn opened a shade higher to ⅛@¼c lower at 54⅜c to 55c, sold up to 55@55⅛c and then declined to 54¾@54⅝c. Local receipts were 180 cars with 21 of contract grade.

Prices were weak with the low point for September at 54c. The close was weak with September off 5⅝@⅝c at 54@¼c.

The oats market was weak, and trading was active. September oats opened ¼@⅜c to ⅜@½c lower at 39⅞c to 40c, sold up to 40⅜c and declined to 40@¼c. Local receipts were 50 cars.

Provisions were quiet and prices steady. September pork opened 2½c lower at $16.22½. Ribs were down a shade at $8.62½. Lard was a shade lower at $8.85.

Close: Wheat, July, 96c; September, 95⅜c. Corn, July, 53¼c; September, 54½c. Oats, July, 43½c; September, 38¾c. Pork, July, $16.30; September, $16.25. Lard, July, $8.77½; September, $8.85. Ribs, July, $8.45; September, $8.62½. Rye, cash, 83½@85c. Barley, cash, 54⅝56c. Flax, clover and timothy, nothing doing. Cash wheat, No. 2 red, 91½@93c; ...o. 3 red, 90½@92c; No. 2 hard, 91½@92½c; No. 3 hard, 90½@92c. No. 1 northern, $1.01@1.02; No. 2 northern, nothing doing; No. 3 spring, 90@98c. Corn, No. 2, 54¼@54c; No. 3, 54½@55c. Oats, No. 2, 44c; No. 3, nothing doing.

### Chicago Oats, Corn and Pork.

| | Oats. Sept. | Corn. Sept. | Pork. Sept. |
|---|---|---|---|
| Opening | ..... | ..... | ..... |
| High | ..... 40½ | 55⅝ | ..... |
| Low | ..... 38⅜ | 54 | ..... |
| Close | ..... 38¾ | 54½A | $16.25 |

### American Wheat Market.

| July— | | | |
|---|---|---|---|
| Open | 96½ | 91⅝ | $1.00B |
| High | 96½ | 91⅞ | ..... |
| Low | 98 | 90 | ..... |
| Close | 96⅜ | 98-⅛A | 90 | 98¼N |
| Close 10th | 1.02⅜ | 1.00 | 92 | ..... |
| September— | | | |
| Open | 1.01¼A | 99⅞ | 96¾-¼1.01⅛A |
| High | 1.01⅝ | 99⅞ | 96½ 1.01⅜-⅞ |
| Low | 99⅜ | 97⅜ | 93¼ 1.00 |
| Close | 99⅜ | 97⅜-⅞A | 93⅜ 1.00½ |
| Close 10th | 1.02⅜ | 1.00⅝-½ | 95¾ 1.02¼ |
| December— | | | |
| Open | 99½ | 98¼-¼1.04¾B |
| High | 99¼ | 98⅞ 1.04⅝ |
| Low | 97⅜-½ | 96¾ 1.03⅛ |
| Close | 97⅜-½ | 96¾B 1.03¼B |
| Close 10th | 99¾ | 96¾ 1.03⅝ |
| | | Close 11th. | Close 10th. |
| St. Louis— | | | |
| July | 88 | 90 |
| September | 90⅞ | 92⅞ |
| Kansas City— | | |
| July | 88 | ..... |
| September | 85¾-86 | 88¼ |
| Winnipeg— | | |
| July | 91¼ | 92⅜ |
| September.. | 93¾ | 95 |

### Liverpool Grain.

Liverpool, July 11.—Wheat—Spot steady; No. 2 red western winter, 7s 2d; futures quiet; July, 7s 2¼d; September, 7s 3⅝d; December, 7s 5¾d. Corn—Spot quiet; hess dried, 5s 7½d; old northern, 5s 2½d; futures quiet; July nominal; September, 4s 11½d.

### Minneapolis Flour.

Minneapolis, July 11.—The flour market is lower. Patents were marked down 10c today in sympathy with the decline in wheat. Millers caught a few orders but nothing big was reported as a result of the lower quotations. Shipments, 34,537 barrels. First patents, $5.10@5.20; second patents, $4@5.10; first clears, $3.65@3.65; second clears, $2.75@2.85.

### Duluth Car Inspection.

Wheat—No. 1 hard, 2; No. 1 northern, 15; No. 2 northern, 13; No. 4 spring, 1; No. 1 durum, 40; No. 2 durum, 44; No. 3 durum, 8; No. 4 durum, 8; total of durum, 92; mixed, 4; total of wheat, 127; last year, 55.

Flax—No. 1 northwestern, 12; No. 1, 39; no grade, 2; total of flax, 53; last year, 91.

Oats, 11; rye, 2; barley, 18.

Total of all cars, 211; cars on track today, 100.

### New York Grain.

New York, July 11.—Close: Wheat—July, 98¼c; September, $1.00¼. Corn—July, 62c; September, 62¼c.

### Grain Gossip.

Weather forecast for grain belt:

Illinois and Indiana—Clearing this forenoon or tonight. Friday fair, cooler tonight.

Missouri—Fair tonight and Friday, cooler tonight, warmer in Northwest Friday.

Lower Michigan—Showers followed this forenoon or tonight, by clearing and cooler Friday, fair. Fresh to brisk winds shifting north and northwest.

Upper Michigan—Tonight and Friday cooler.

Wisconsin — Fair tonight and Friday, cooler tonight, fresh north to northwest winds, becoming variable Friday.

Minnesota — —Fair tonight and Friday, warmer Friday.

Iowa—Fair tonight and Friday cooler in east tonight; warmer Friday.

North and South Dakota—Fair tonight and Friday, warmer tonight.

Nebraska — Fair tonight and Friday, warmer Friday.

Kansas—Fair tonight and Friday, cooler in south tonight; warmer Friday.

Montana—Fair in west, showers in east, Friday fair.

* * *

Logan & Bryan, Chicago—Wheat: It was a day of liquidation of long wheat on the part of the local trade with some stop loss selling orders from the outside. Some the messages from the Northwest contradicted in a measure the very bad conditions reported over the spring wheat country. The crop report did not have the effect of bringing any volume of buying orders. Northwest markets. Market showed weakness early. Legitimate conditions back of this market are not changed.

"Corn—The market was up to 55½c for September before the weakness in the wheat trade had a bearish influence. It was the break in wheat more than anything else which dragged corn prices down. There was excellent buying at the decline by strong people. Stocks are not accumulating and receipts are light. When present unsettled wheat conditions is at an end, we look for this corn to turn very strong on the evidence of the short crop.

Oats—There are excellent judges of oats crop conditions in this trade who believe that the final yields from this year's crop will fall 100,000,000 bus below the amount estimated by the report yesterday. The worst crop news today come from Illinois, Wisconsin and Michigan. Bugs continue to do damage to oats in the Northwest. There is not a section of the oats country which makes a favorable report and the threshing returns are likely to start a buying scare in this market.

### New York Money.

New York, July 11.—Close: Money on call strong, 2½@7½ per cent; ruling rate, 6; closing bid 2½; offered at 3. Time loans very strong; sixty days, 5½ per cent; ninety days, 5¼@5½c; six months, 6 per cent; prime mercantile paper, 5½@6 per cent. Sterling exchange soft, with actual business in bankers' bills at $4.86.55 @4.86.60 for demand and at $4.83.30@4.83.35 for 60-day bills; posted rates, $4.84 and $4.87½; commercial bills, $4.83@4.83¼. Bar silver, 67⅞c; Mexican dollars, 52⅝c. Government bonds steady; railroad bonds irregular.

### Minneapolis Flour.

Minneapolis, July 11.—Close: Wheat—September, 97⅝@97¾c; September 97.@97½c; No. 1 hard, $1.00½@1.00¾c; No. 1 northern, 99½@99¾c; No. 2 northern, 96½@96¾c; No. 3 northern, 93½@96½c.

### Corn and Wheat Bulletin.

For the twenty-four hours ending at 8 a. m., 75th meridian time, July 11, 1907:

| STATIONS. | Temperature. *Maximum. | Temperature. **Minimum. | Rainfall, inches and hundredths. |
|---|---|---|---|
| Alexandria ..Pt. cloudy | 68 | 56 | .10 |
| Campbell ..... Clear | 70 | 50 | .06 |
| Crookston ..... Clear | 76 | 54 | 0 |
| Detroit City .....Clear | 72 | 50 | .64 |
| Grand Meadows..Cloudy | 72 | 62 | .90 |
| Halstad ..... Clear | 74 | 50 | .02 |
| Minneapolis ..... Clear | 72 | 60 | T |
| Montevideo ..... Clear | 74 | 50 | .10 |
| New Ulm....Pt. cloudy | 74 | 58 | .16 |
| Park Rapids .....Clear | 74 | 56 | .12 |
| Winnebago ..... Clear | 66 | 52 | .60 |
| Worthington..Pt. cloudy | 66 | 58 | .20 |
| Amenia ..... Clear | 74 | 52 | .10 |
| Bottineau ..... Clear | 80 | 58 | 0 |
| Devils Lake .....Clear | 76 | 50 | T |
| Langdon ..... Clear | 74 | 48 | .28 |
| Larimore ..... Clear | 78 | 50 | 0 |
| Lisbon ..... Clear | 68 | 52 | .06 |
| Pembina ..... Clear | 80 | 50 | 0 |
| Aberdeen ..... Clear | 80 | 60 | 0 |
| Millbank ..... Clear | 70 | 52 | .06 |
| Mitchell ..... Cloudy | 74 | 58 | 0 |
| Redfield ..... Clear | 74 | 48 | 0 |
| Bismarck ..... Clear | 68 | 54 | .56 |
| Duluth ..... Clear | 74 | 56 | 0 |
| Huron ..... Clear | 72 | 54 | 0 |
| La Crosse .....Rain | 76 | 62 | .12 |
| Moorhead ..... Clear | 72 | 54 | .16 |
| Pierre ..... Cloudy | 74 | 58 | .36 |
| St. Paul.....Pt. cloudy | 72 | 60 | T |
| Winnipeg ..... Clear | 80 | 50 | T |

H. W. RICHARDSON,
Local Forecaster.

T indicates inappreciable rainfall. * For yesterday. ** For twenty-four hours ending at 8 a. m., 75th meridian time.

NOTE—The average maximum and minimum temperatures and the average rainfall are made up at each center from the actual number of reports received. The state of weather is that prevailing at time of observation.

## THE PRODUCE MARKET.

The following prices, with the exception of those on hay, feed and meats, are the official quotations of the Duluth Produce exchange and shippers can rely upon them as being correct. The list is corrected daily by the secretary, and it shows accurately the market conditions up to 12 o'clock on the date of issue. The weekly market letter, published on Fridays, is not an official statement of the exchange, but the information is gathered personally from the different dealers:

| | | | |
|---|---|---|---|
| BUTTER. | | | |
| Creamery, prints | 25 | @ | 26 |
| Dairy, fancy | 20 | @ | 22 |
| Renovated | 21 | @ | 22 |
| Packing stock | 16 | @ | 17 |
| EGGS. | | | |
| Fresh | 14 | @ | 15 |
| CHEESE | | | |
| Full cream, twins | 14½ | @ | 15 |
| Wisconsin flats | 16 | @ | 16½ |
| Block and wheel Swiss | 18 | @ | 19 |
| Brick cheese, No. 1 | 17 | @ | 18 |
| Limberger, full cream | 16 | | |
| Primost | 8¾ | @ | 9 |
| HONEY. | | | |
| New fancy white, per... | 18 | @ | 20 |
| Maple syrup, 10-lb cans | 1 35 | | |
| NUTS. | | | |
| Filberts, per lb | 13 | | |
| Soft-shell walnuts, per lb | 15 | | |
| Cocoanuts, dozen | 60 | | |
| Brazils, per lb | 15 | | |
| Hickory nuts, per bus | 2 00 | | |
| Mixed nuts | 12½ | | |
| Peanuts, roasted, per lb | 8 | @ | 8¼ |
| Pecans, per lb | 12 | @ | 14 |
| Chestnuts, per lb | 11 | | |
| FRUITS. | | | |
| Apples, Willow Twigs | 11 00 | | |
| Bananas, per lb | | | 4¼ |
| Dates, hard, 1-lb box | 1 10 | | |
| MAPLE SUGAR. | | | |
| Vermont, per lb | 15 | | |
| Dates, sugar walnut 10-lb box | 1 10 | | |
| Figs, Smyrna, 10-lb box | 1 25 | | |
| Figs, Cal., 10-lb box | 60 | | |
| Grapes, Malaga | 6 25 | | |
| Grape fruit, per case | 6 50 | @ | 10 00 |
| Lemons, Cal., per box | 7 00 | @ | 7 50 |
| Limes, per box | 1 50 | | |
| California navel oranges | 3 25 | @ | 4 75 |
| Mediterranean sweet oranges | 4 50 | | |
| Valencia oranges | 4 25 | | |
| Pineapples, per crate | 4 25 | @ | 4 50 |
| Strawberries, 16-qt. case | 1 65 | @ | 2 00 |
| GREEN VEGETABLES. | | | |
| Asparagus, per doz | 65 | @ | 75 |
| Wax beans, per bus | 2 50 | | |
| New beets, per dozen | 75 | | |
| Cucumbers, per dozen | 1 00 | @ | 1 10 |
| New cabbage, per crate | 4 25 | | |
| Cauliflower, per doz | 2 40 | | |
| Celery | 40 | @ | 60 |
| New Carrots, per dozen | 75 | | |
| Endives, per bus | 1 50 | | |
| Lettuce, per bus | 65 | | |
| Parsley, per dozen | 40 | | |
| Peas, per bus | 2 00 | | |
| Pieplant, per cwt | 1 00 | | |
| Oyster plant, per dozen | 75 | | |
| Radishes, round, per doz | 30 | | |
| Long radishes, per dozen | 40 | | |
| Spinach, per bus | 40 | | |
| Tomatoes, per 4-basket crate | 1 25 | | |
| New turnips, per dozen | 75 | | |
| VEGETABLES. | | | |
| Horseradish, per bbl | 12 50 | | |
| Onions, Spanish, per crate | 2 25 | @ | 2 50 |
| Onions, new, per sack | 2 50 | | |
| Onions, California, a sack | 4 25 | | |
| Sweet potatoes, per bbl | 5 50 | @ | 6 00 |
| Burbank potatoes | 75 | @ | 80 |
| Rose potatoes | 65 | @ | 70 |
| New potatoes, per bus | 1 50 | | |
| Navy beans | 2 00 | @ | 2 25 |
| Brown beans | 2 50 | @ | 2 75 |
| POP CORN. | | | |
| Choice, per lb | 4 | | |
| Rice corn, shelled | 5 | | |
| NEW CIDER. | | | |
| Clarified, 16-gallon keg | 2 75 | @ | 3 00 |
| Orange, cherry or pear | 3 50 | | |
| Black raspberry juice | 5 50 | | |
| DRESSED POULTRY. | | | |
| Springs, per lb | 25 | | |
| Hens, per lb | 14 | | |
| Spring duck, per lb | 14 | | |
| Turkeys, per lb | 17 | @ | 18 |
| Geese, per lb | 13 | | |
| FISH. | | | |
| Pike, per lb | 10 | | |
| Perch, per lb | 10 | | |
| Fresh salmon, per lb | 15 | | |
| Halibut, per lb | 10 | | |
| Trout, per lb | 10 | | |
| Pickerel, per lb | 7 | | |
| White, per lb | 12½ | | |
| HAY. | | | |
| Timothy, per ton | 18 00 | | |
| Upland, No. 1, per ton | 15 00 | | |
| FEED. | | | |
| Shorts, per ton | 22 00 | | |
| Bran, per ton | 21 00 | | |
| Oats, per bus | 46 | | |
| MEATS. | | | |
| Beef | 8 | @ | 9 |
| Mutton | 10 | @ | 11½ |
| Lard | 10 | | |
| Pork loins | 10½ | @ | 11 |
| Veal | 8 | @ | 9 |

### New York.

New York, July 11.—Butter firm; receipts, 7,084. Renovated, common to extra, 17@23c. Cheese steady, unchanged; receipts, 5,713. Eggs firm; receipts, 11,664; state, Pennsylvania and nearby fancy selected white, 22c; choice, 20@21c; brown and mixed extra, 20@21c; firsts to extra firsts, 17@19c; western firsts, 16½@17c; official price, 16c.

### Chicago.

Chicago, July 11.—Butter, steady; creameries, 19½@24c; dairies, 17@21½c. Eggs, steady; at mark, cases included, 13@14c. Cheese, easy; daisies, 13@14c; twins, 12@14c; young Americas, 13½c. Poultry, live, steady; turkeys, 11c; chickens, 12c; springs, 16@18c. Potatoes, easy, 55c@$1.00. Veal, steady; 50 to 60 pound weights, 7½@8c; 60 to 85 pound weights, 8@9c; 85 to 110 pound weights 9@10c.

* * *

Someone owns—but has no use for—a piece of machinery that would be a money-maker for you. And a Herald want ad. will find this "someone."

# STOCKS ARE IRREGULAR

## Market Fluctuated Widely and Closed Dull and Easy.

## Prices Yielded All Around in the Late Dealings.

New York, July 11.—The opening dealings in stocks were very dull and the tone irregular. Fluctuations were narrow and mixed. Canadian Pacific and Pullman advanced about a point, and St. Paul, Great Northern preferred and American Smelting large fractions.

The depression shown at the opening was gradually overcome, but the market displayed feverishness. The advances were partly lost before the end of the hour. Union Pacific, Baltimore & Ohio, Toledo, St. Louis & Western preferred and Brooklyn Rapid Transit were marked up a point. St. Paul and Great Northern preferred 1¼. Canadian Pacific 1⅜. Delaware & Hudson and Rock Island preferred 1⅜. Atchison preferred and American Tobacco preferred yielded 1¼. Southern Railway preferred 2 and St. Louis & San Francisco first preferred 2½.

Small offerings came steadily upon the market and dragged prices downward. Some of the most prominent stocks sold lower than at any time yesterday. Consolidated Gas sold at a decline of 3½. Louisville & Nashville, 1½. Reading 1¼ and Union Pacific, Erie first preferred, Amalgamated Copper, American Smelting, Anaconda and Sugar 1. Bonds were irregular.

Reading receded to 100½ before sufficient support checked its decline. Several other stocks also got a trifle lower than at midday, but the entire list stiffened sharply afterward. American Tobacco preferred fell 2¼, Northwestern gained a point.

Fluctuations narrowed in the afternoon in keeping with the light volume of vusiness. American Ice securities lost 4¾; United States Rubber first preferred was bid up 1.

The market closed dull and easy. Prices were bid up again, Great Northern preferred rising 1¼, St. Paul 1⅛ and New York Central and Reading first preferred 1 over last night. Reading met enormous offerings about 102 and the recovery halted. American Tobacco preferred fell 3, Consolidated Gas 5¼, United State Rubber second preferred, 2½ and Virginia-Carolina Chemical and Westinghouse Electric 1. Prices yielded all around in the late dealings.

Quotations furnished by Gay & Sturgis, brokers, 328 West Superior street:

| Stocks— | High | Low | Close |
|---|---|---|---|
| Atchison | 90¾ | 89¾ | 89¾ |
| Amalgamated Copper | 89 | 87¼ | 87¾ |
| Smelting | 118 | 116½ | 117¼ |
| Baltimore & Ohio | 96½ | 96 | 96¼ |
| Brooklyn R. T. | 57 | 56⅛ | 56¼ |
| Colorado Fuel & Iron | 30⅞ | 30½ | 30⅝ |
| Canadian Pacific | 174¾ | 173¾ | 173¾ |
| Chesapeake & Ohio | 34⅜ | 34½ | 34½ |
| Erie | 24⅞ | 24¼ | 24⅝ |
| Anaconda | 58 | 56¼ | 57 |
| New York Central | 112¾ | 111¾ | 112 |
| Ontario & Western | 37¾ | 37½ | 37¾ |
| Pennsylvania Railway | 125¾ | 124⅝ | 125⅝ |
| Reading | 102⅜ | 100⅝ | 101⅜ |
| St. Paul | 132⅝ | 130¾ | 134¼ |
| Southern Pacific | 78¾ | 77⅝ | 77⅝ |
| Sugar | 122 | 121 | 121⅜ |
| Texas Pacific | 25½ | ..... | 29½ |
| United States Steel | 36¾ | 35½ | 35⅝ |
| do preferred | 99⅝ | 99⅛ | 99¼ |
| Union Pacific | 135¾ | 135⅛ | 136⅛ |
| M. K. & T. | 34½ | 34 | 34½ |
| Northern Pacific | 127⅜ | 126¾ | 126⅞ |
| Great Northern | 132⅜ | 131½ | 132 |
| American Car Foundry | 43¼ | 42 | 43 |

### Stock Gossip.

New York, Logan & Bryan to Paine, Webber & Co.: The bears still have the upper hand in New York stocks, which were again irregular and closed at a slight recovery from the low prices of the day. The buying power was confined mostly to the demands of the shorts, the investment demand having disappeared except that call money was rather easy during the latter part of the session, which, perhaps, was due to lack of demand for funds to cover purchases of long stocks. The character of the selling today was not as aggressive as heretofore, and it is not unlikely that the bears will shortly find the market comparatively bare of offerings. We have had a good decline, and recovery would seem in order.

### Midway Horse Market.

Minnesota Transfer, St. Paul, July 11.—Barrett & Zimmerman report: Market draggy. Light movement in all classes. A few orders for drafters were filled for local brewing interests. Steady demand for good business horses. The low prices current since the first of the month show but little change.

| | |
|---|---|
| Drafters, extra | $170@265 |
| Drafters, choice | 120@165 |
| Drafters, common to good | 70@120 |
| Farm mares, extra | 165@225 |
| Farm mares, choice | 120@165 |
| Farm mares, common to good | 65@120 |
| Delivery, choice | 140@175 |
| Drivers | 125@275 |
| Mules, according to size | 145@220 |

### Chicago Live Stock.

Chicago, July 11.—Cattle—Receipts about 6,500; market steady to a shade lower. Beeves, $4.75@7.30; cows, $1.75@5.30; heifers, $2.60@5.70; calves, $5.50@7.50; good to prime steers, $5.80@7.30; poor to medium, $4.75@5.75; stockers and feeders, $2.80@5.25. Hogs—Receipts about 25,000; market steady. Light, $5.80@6.15; mixed, $5.70@6.10; heavy, $5.20@5.92½; rough, $5.20@5.60; pigs, $5.40@6; good to choice heavy, $5.80@5.92½; bulk of sales, $5.70@6. Sheep—Receipts about 12,000; market weak to a shade lower. Natives, $3.75@5.90; western, $3.75@5.90; yearlings, $6@6.60; lambs, $5.50@7.50; western, $5.50@7.70.

### The Cotton Market.

New York, July 11.—The cotton market opened steady at a decline of two to six points in response to lower cables and good weather in the South. On covering of shorts the market became steadier and during the middle of the morning was 16 to 12 points net higher. Small operators seemed to be confused by various and conflicting rumors regarding the position of recent bull leaders.

Cotton—Spot closed quiet; middling uplands, 13.20; middling gulf, 13.45. Sales, 600 bales. Futures closed steady. Closing bids: July, 11.80; August, 11.84; September, 11.60; October, 11.75; November, 11.73; December, 11.80; January, 11.85; February, 11.88; March, 11.88; May, 12.07.

### St. Paul Live Stock.

St. Paul, July 11.—Cattle—Receipts, 250; market steady and unchanged. Hogs—Receipts, 3,300; market 5@7½c higher; range, $5.40@6.85; bulk of sales, $5.60@5.65. Sheep—Receipts, 5,400; market 10c to 15c lower.

### Treasury Balances.

Washington, July 11.—Today's statement of the treasury balances in the general fund, exclusive of the $150,000,000 gold reserve in the division of redemption, shows: Available cash balance, $254,310,286; gold coin and bullion, $66,879,325; gold certificates, $77,822,680.

### Copper Gossip.

Globe wires: The new furnace of the Old Dominion property was blown in at 11 o'clock last night. Five furnaces will be in blast during the rest of this month, and the July production, barring accidents, should total 3,500,000 pounds.

* * *

Boston to Gay & Sturgis: The market generally did better today, but so little better it was hardly worth noting. There was absolutely no liquidation or any new buying. The traders swapped shadows all day and the result was nothing. At this rate the market will soon be as it was before the last rise, at a standstill. Locally, stocks were adversely affected by a very sharp money market. There was nothing especially prominent, but a general softening. No news of importance materialized.

* * *

Boston to Paine, Webber & Co.: The whole market is hanging on the money situation and we do not see any relief in sight. Stocks are intrinsically cheap, but no one is disposed to buy them and they will sag slowly. The situation here today was bad, there being practically no orders in the market to buy, and selling orders had to be executed sometimes a point under the last sale.

Any forced liquidation under present conditions will be very serious. We do not yet hear of any large sales of copper and fear that the reduction may come off buyers instead of bringing them in. The difficulty in getting capital is holding up electrical work and very few new contracts for business are being taken. Watch the money market and trade accordingly.

## THE COPPER STOCKS.

The following are the closing quotations of copper stocks at Boston today, reported by Paine, Webber & Co., Room A, Torrey building:

| Stocks— | Bid. | Asked. |
|---|---|---|
| American-Saginaw | ..... | 9¼ |
| Atlantic | 13⅜ | 14½ |
| Arcadian | 6½ | 6⅞ |
| Adventure | 2¾ | 3 |
| Alloucz | 45 | 50 |
| Ash Bed | 60c | 75c |
| Arnold | 75c | 1.00 |
| Ahmeek | 70 | 80 |
| Arizona Commercial | 24⅜ | 25 |
| Balakinla | 9⅜ | 9½ |
| Bingham | 15 | 15½ |
| Black Mountain | 5½ | 6 |
| Butte Extension | 15c | 20c |
| Butte & Superior | 39⅜ | ..... |
| Butte & London | 1½ | 1⅝ |
| Boston Cons | 26½ | 27 |
| Butte Coalition | 25 | 25½ |
| Copper Range | 79¼ | 79¾ |
| Calumet & Arizona | 165 | 167 |
| Calumet & Hecla | 825 | 835 |
| Cumman | ..... | 6½ |
| Cumberland-Ely | 8⅝ | 8⅞ |
| Copper Queen | 1⅝ | 1⅞ |
| Centennial | 29½ | 31 |
| Ely Consolidated | 1 | 1¼ |
| Davis-Daly | 12⅜ | 12⅝ |
| Den-Arizona | 8½ | 8½ |
| Daly West | 16 | 16½ |
| East Butte | 10 | 10⅜ |
| Franklin | 14½ | 15 |
| Granby | 125 | 130 |
| Greene-Cananea | 16⅜ | 16½ |
| Globe Consolidated | 13⅜ | 13¾ |
| Hancock | 9½ | ..... |
| Helvetia | 5⅝ | 5½ |
| Isle Royale | 15 | 19¼ |
| Keweenaw | 8¾ | 9¼ |
| Mass. Gas | 58 | 60 |
| Michigan | 14¼ | 15 |
| Mass | 13⅝ | 13¾ |
| Mercur | 35c | 40c |
| Mohawk | ..... | 82 |
| Nipissing | 10⅝ | 10⅝ |
| North Butte | 83 | 83½ |
| Nevada Consolidated | 14 | 14½ |
| Nevada Utah | 6¼ | 6⅜ |
| National | 70c | ..... |
| Old Dominion | 45½ | 46 |
| Osceola | 127 | 128 |
| Old Colony | 1 | 1½ |
| Phoenix | 1¼ | 1½ |
| Parrott | 20½ | 21¼ |
| Pneumatic Service | 6 | 7 |
| Pneumatic Service, pfd | 16 | 17 |
| Quincy | 117 | 118 |
| Raven | 1⅜ | 1½ |
| Rhode Island | 5⅛ | 5⅜ |
| Santa Fe | 3¼ | 3⅜ |
| Shattuck | ..... | 30¾ |
| Superior Copper | 11 | 12 |
| Shannon | 17⅜ | 17¾ |
| Superior & Pittsburg | 17 | 17¼ |
| Tamarack | 107 | 108 |
| Trinity | 22¾ | 23½ |
| United Copper | 63¼ | 64 |
| Union Land | 2⅛ | 2⅜ |
| Utah Cons | 51 | 51¼ |
| United States Mining | 48¾ | 49 |
| do preferred | 43 | 43½ |
| Victoria | 7½ | 7¾ |
| Warren | 8 | ..... |
| Winona | 8 | 8½ |
| Wolverine | 160 | 165 |
| Wolverine & Arizona | 2¾ | ..... |
| Wyandot | 1⅛ | 1¼ |
| Amalgamated | 87¾ | 88 |
| Anaconda | 57 | ..... |

### QUEER HEARTS.

There is one curious fact which not everybody notices about the common, finger long, green caterpillars of our larger moths. Their hearts, instead of being in front, are at the back of the body and extend along the entire length of the animal. One can see the heart distinctly through the thin skin and can watch its slow beat, which starts at the tail and moves forward to the head.

Hearts of this sort reaching from head to tail are not at all uncommon in the simpler creatures, says St. Nicholas. The earthworm has one, and so have most worms, caterpillars and other crawling things.

Hearts in the middle of the back are also quite as frequent as those in what seems to us to be the natural place. Many animals, the lobster, for example, and the crayfish and the crab, which have short hearts like those of the beasts and birds, nevertheless have them placed just under the shell in what in ourselves would be the small of the back.

### WITCHES' BROOMS.

Museum Gazette: Among the objects which the leafless season of the year makes conspicuous in our woods and hedgerows are certain dark almost globular agglomerations of small twigs on the boughs of many different kinds of trees which at first sight look like birds' nests. They are what are popularly known as witches' blooms or brooms.

They are usually the results of some bygone disturbance in the economy of a shoot producing bud which caused the bud to break up into several instead of continuing its onward growth as a single branch. The irritating influence which produced this result was probably applied at a very early period of the bud formation, while its development was but little advanced.

Whether due to insect or fungal irritation these brooms are not infective to the rest of the tree and do not cause decay or injure the tree in any way beyond uselessly consuming a certain amount of sap. It is possible that some of the best "brooms" are caused by the attacks of mites which persist in their occupancy and attack the spring buds every succeeding year.

### FREAKS OF STORM.

From the Grand, Okla., Progress: Here are some of the freak incidents of the tornado in Day county, near Grand.

A large number of chickens were killed, and most of them had all feathers pulled off, excepting the wing feathers. At Henry McQuigg's it took a wheat binder and carried it over two fences and put it down wrong side up. The fences were not injured, but the binder was badly damaged. At Mr. Wells it pulled up the posts in a two-wire fence and carried some of the posts a long distance, but left some of them in the ground where the fence stood. The two wires were carried into a field a long distance and stretched as straight on the ground and close together.

One of the most peculiar events was with reference to Mrs. Wells' window curtains. When the storm struck the house she had a lace curtain over a window. Immediately after the storm she found this lace curtain tied in a bow knot round a fence post. This seems incomprehensible and we will not attempt to explain it.

### KNEW HIS BUSINESS.

Cleveland Plain Dealer: "Seems to me a man of your standing in the community ought to drive a better looking horse," the summer boarder said.

"I wouldn't trade him for the fastest roadster in the hull county," said Farmer Huckleberry. "That hoss knows just what to do when he meets an ottymoble. He cavorts

## EAST END RESIDENCE

We will offer for sale an eleven-room modern dwelling on **East Superior street**, near Fifteenth avenue. Hot water heat and strictly modern in every way. Lot 50 by 150 feet. A high-class proposition.

**Chas. P. Craig & Co.**

220 WEST SUPERIOR ST.

---

$9,000—Improved corner lot netting 12 per cent on money invested.

$2,500—Two fine lots (100x140) East Fifth street.

$400—Nice, lot 25x140, East Seventh street.

$1,000—Five-room house and lot, East Seventh street; easy terms.

$12,500—12-room house; all modern conveniences; with good barn, (size of ground 100x140.

$1,000—Fine corner lot on East Superior street.

**A. H. W. ECKSTEIN,**
301 Burrows Bldg. Zenith Phone 28

---

## FOR RENT!

Room over Smith & Smith Drug Store, 101 W. Superior St., for business purposes only.

**LITTLE & NOLTE,** Exchange Bldg.

---

### STREET CARS.

NOTICE TO THE PUBLIC.

This company operates a street railway line in the city of Duluth between Third avenue east and the end of Rice's Point, and another street railway line in the city of Superior between Twenty-first street and the end of Connor's Point. These lines are separated by the waters of St. Louis bay, and are operated as two distinct and separate lines.

The fare for a continuous ride in one direction between any two points on either one of these lines is 5c.

The public is hereby notified that this company does not, by undertaking to carry any passenger, or by accepting fare for such carriage, assume any responsibility beyond that of carrying such passenger safely between points on the above mentioned lines.

This company is not responsible for close connections, nor safe transportation, between the above mentioned lines by any ferryboat or other means of transportation. While the employes of this company have been instructed to keep themselves posted and give upon request all the information they can as to the probability of connections being made with other transportation lines, the company has no better means of foreseeing unexpected interruptions in the service of such lines nor of telling how long such interruptions will continue, than the public has, and, therefore, cannot be responsible for notice of such interruptions.

DULUTH STREET RAILWAY CO.
By HERBERT WARREN, Gen. Mgr.
December 10, 1906.

---

## Duluth & Iron Range RR

Effective June 2, 1907.

Daily Except Sunday | Daily Except Sunday

| Northbound | | | Southbound | |
|---|---|---|---|---|
| 7:45am | 3:15pm | Lv... Duluth ...Ar | 12:00m | 6:45pm |
| 8:32am | 4:02pm | Ar Knife River Lv | 11:13am | 5:55pm |
| 8:56am | 4:26pm | Ar Two Hbrs Lv | 10:55am | 5:42pm |
| 11:06am | 6:36pm | Ar... Allen Jct... Lv | 9:05am | 3:49pm |
| 12:20pm | 7:45pm | Ar... Eveleth ... Lv | 7:40am | 2:45pm |
| 12:20pm | 7:45pm | Ar... Virginia... Lv | 7:45am | 2:29pm |
| 11:55am | 7:25pm | Ar... Tower ... Lv | 8:07am | 2:45pm |
| 12:45pm | 8:20pm | Ar.... Ely .... Lv | 7:15am | 1:20pm |

**SPECIAL—SUNDAY ONLY.**

| AM | PM | | AM | PM |
|---|---|---|---|---|
| 7:45 | Lv | Duluth | Ar | 4:45 |
| 8:40 | Lv | Two Harbors | Lv | 3:50 |
| 10:20 | Ar | Allen Junction | Lv | 2:20 |
| 11:40 | Ar | Eveleth | Lv | 1:00 |
| 11:10 | Lv | Tower | Lv | 1:27 |
| 11:50 | Ar | Ely | Lv | 12:45 |

---

## NORTH-WESTERN LINE
C. ST. P. M. & O. RY.

| | | | |
|---|---|---|---|
| Leave Duluth | 8:45 pm | Lv Duluth | 10:40 am 3:45 pm |
| Leave Superior | 9:32 pm | Lv Superior | 9:50 am 4:00 pm |
| Arrive Eau Claire | 12:05 pm | Ar St. Paul | 4:30 pm 9:20 pm |
| Arrive Madison | 3:40 am | Ar Minneapolis | 5:05 pm 9:35 pm |
| Arrive Milwaukee | 8:50 am | Pullman sleepers and chair cars to Chicago. Parlor and cafe cars to Twin Cities. Office 360 W. Superior St., Duluth | |
| Arrive Janesville | 4:50 am | | |
| Arrive Chicago | 7:30 am | | |

aDaily. Except Sunday.

---

## NORTHERN PACIFIC RAILWAY

| Leave | | | Arrive |
|---|---|---|---|
| * 4:00 p.m | Ashland and East | | *11:15 a.m |
| * 8:00 a.m | Ashland and East | | * 6:30 p.m |
| * 7:30 p.m | Minn. and Dakota Express | | * 7:35 a.m |
| * 8:30 a.m | North Coast Limited | | * 6:25 p.m |
| Leave | "Duluth Short Line" | | Arrive |
| † 9:00 a.m | ST. PAUL | | † 6:30 a.m |
| † 1:55 p.m | MINNEAPOLIS | | † 2:10 p.m |
| *11:10 p.m | | | † 7:00 p.m |

*Daily. †Daily Except Sunday. Phones 214
Union Depot, cor 4th Ave. West and Superior Street

---

## DULUTH, SOUTH SHORE & ATLANTIC

| No. 6 | No. 8. | | No. 7. | No. 5. |
|---|---|---|---|---|
| A. M. | P. M. | | A. M. | P. M. |
| a 7:25 | b 5:20 | Lv... Duluth ...Ar | b10:30 | a 6:55 |
| a 7:40 | b 5.35 | ..... Superior ..... | b10:15 | a 6:40 |
| P. M. | A. M. | | P. M. | |
| a 7:15 | b 5:40 | Ar.. Houghton.. Lv | b10:20 | |
| a 8:00 | b 6:30 | ..... Calumet ..... | b 9:30 | |
| | | | P. M. | A. M. |
| a 6:15 | b 4:10 | .... Ishpeming .... | b11:55 | a 7:55 |
| a 7:45 | b 4:50 | .... Marquette .... | b11:15 | a 6:45 |
| | b10:15 | .... S. S. Marie.... | b 5:30 | |
| | b 8:00 | ..... Montreal ..... | b10:15 | |
| | b 8:15 | ..... Boston ..... | b10:00 | |
| A. M. | P. M. | | A. M. | P. M. |
| a 8:50 | b 7:10 | Lv...Montreal...Ar | b 7:30 | a10:15 |
| P. M. | A. M. | | P. M. | A. M. |
| a 5:00 | b 7:18 | Ar.. New York..Lv | b 7:00 | a 5:45 |

b Daily. a Daily except Sunday. Dining car on Trains Nos. 7 and 8.

---

## DULUTH, MISSABE & NORTHERN RY

| P. M. | A. M. | STATIONS | A. M. | P. M. |
|---|---|---|---|---|
| 3:50 | 7:40 | Lv.. Duluth ..Ar | 10:30 | 3:30 |
| 4:05 | 7:55 | Lv. 57th Av. W. Lv | 10:15 | 3:15 |
| 4:20 | 8:15 | Lv.. Proctor ..Lv | 10:00 | 3:00 |
| .... | 12:01 | Ar. Coleraine Lv | 6:30 | .... |
| .... | 10:40 | Ar. M't'n. Iron. Lv | .... | 12:20 |
| 7:10 | 10:37 | Ar. Virginia ..Lv | 7:00 | 12:40 |
| 6:33 | 10:29 | Ar.. Eveleth ..Lv | 7:42 | 12:47 |
| .... | 10:56 | Ar.. Sparta ..Lv | .... | 12:24 |
| .... | 11:20 | Ar.. Biwabik ..Lv | .... | 12:02 |
| 6:56 | 10:56 | Ar.. Hibbing ..Lv | 7:15 | 12:17 |

Daily except Sunday.

Morning train from Duluth makes direct connection at Rainy Junction with D. V. & R. L. Ry for Ashawa and points north of Virginia.

---

## THE GREAT NORTHERN.

| Leave | | | Arrive |
|---|---|---|---|
| * 6:25a.m | ST. PAUL AND MINNEAPOLIS | Crookston, Grand Forks, Montana and Coast, Swan River, Hibbing, Virginia, St. Cloud, Wilmar and Sioux City | * 9:30 p.m |
| * 3:35 p.m | | | * 1:55 p.m |
| *12:15 p.m | | | * 6:02 a.m |
| * 9:00 a.m | | | * 6:20 p.m |
| * 8:35 p.m | | | * 7:13 a.m |
| † 2:20 p.m | | | *12:15 p.m |
| † 6:25 a.m | | | † 9:50 p.m |

*Daily. †Daily Except Sunday
Twin City sleepers ready at 9 p.m. Office Spalding Hote

---

## HOTEL LENOX

Most thoroughly equipped in the Northwest. Sanitation perfect. European, $1.00 and up. American, $2.00 and up.

---

## WHAT YOU SHOULD HAVE!

A HOME RENT FREE
And Interest on Your Investment Besides.

Two-story stone basement double frame dwelling, upper side Third street, between Second and Third avenues east—modern and up-to-date in every respect—lawn and shade trees—pay for it in five years..... **$8500**

RENTS FOR $1,080 PER YEAR.

**W. C. SARGENT & CO.,** INSURANCE AND LOANS.

---

**$2600** Takes a nice six-room house, hardwood floors and finish. Well located in West End. $1,000 cash.

**$3000** For another one with one more room.

**$5200** Four houses on 50-foot corner lot. Rents $756 per year. This is a splendid investment.

## C. H. GRAVES & CO.

Suite 200 First National Bank Bldg.

REAL ESTATE. LOANS. INSURANCE.

---

## FOR SALE.

A nice 5-room cottage, just completed, $1,900. Best bargain in West end. On lower side of Fifth street, between Thirty-ninth and Fortieth avenues west. Call at premises.

**Johnson & Bastman**

---

## MUST BE SOLD

A very choice home in Lakeside, corner lot, modern, $3,700, terms to suit.

A fine home on Jefferson street, splendid location, $7,500, cash and time.

Very neat, modest home on Fifth street, near Sixth avenue east, $2,200.

We have some good income payers.

**Cooley & Underhill,**
209 Exchange Building.

---

## BUY ACREAGE AND BECOME WEALTHY

A Great Bargain!
A Great Snap! Chance of a Life Time!

**2,720 Acres In a Solid Body,** located in **Duluth** territory, where the **Great $10,000,000 Steel Plant** is building, within **3 Miles** of **Two Harbors,** where the **Mammoth Steel Car** and **Locomotive Works** are negotiating for a site. Land that will sell for Farming and Dairying at **$100.00 an Acre** in the next **three years.** A fine condition for a Country Estate. A Trout Stream on every ¼ section, making it the **finest Trout Fishing, Preserves in Minnesota.** Land has plenty of **Hardwood Timber.** Easily **Cleared.** No **rocks.** Land well **drained,** not **hilly.** Railroad **runs** through the **tract.** This land must be sold at once, within ten days. The **first customer will buy,** as he will make 1,000 per cent on his investment. Call or write, **A. K. SMITH & Co.,** Wisconsin block, **Superior, Wis.**

---

## Minnesota Point

**Six Room Cottage**

This is a chance to buy a first-class cottage. Six large rooms. Located in the best residence district. Must be sold at once. For price and terms call, 'phone or write

**W. C. Sherwood & Co.**

118 MANHATTAN BLDG.
225 new 'phone. 225-L old 'phone.

---

## Fire Insurance

"Millionaire Companies Only."

**Stephenson Insurance Agency**

WOLVIN BUILDING.

---

4½% 4½% 5%

## MONEY TO LOAN

Any Amount. No Delay.

**W. M. PRINDLE & CO.**
Lonsdale Bldg.

---

## LOANS

On real estate at lowest rates. All privileges given. No delay.

**G. G. Dickerman & Co.**
LONSDALE BLDG.

---

**$1500** Cottage of 5 rooms, good well, chicken house, barn, etc.; almost new; East Seventh street.

**$1200** 5 rooms, good well in kitchen, nice lot; central; West end.

**$1500** One of the choicest residence lots at West end; cement sidewalk, water, sewer, gas, etc., in street.

**$4750** One of the best houses in city, with corner lot, one block from street car line; West end. LOOK THIS UP.

**$3000** Two flats, 5 rooms each, water, sewer, etc., house almost new; central; West end.

**T. G. VAUGHAN**
617-18 LONSDALE BLDG.

---

## $900

A good lot on fourth street near 9th ave. W.

**R. B. Knox & Co.**
Room 1, Exchange Building.

---

## $3150

for 100-foot corner near 17th avenue east. Street and avenue paved with tar macadam. One of the finest locations in the East end for houses or flats.

**Pulford, How & Co.,**
309 Exchange Bldg.

---

No. 19 North Fifty-third avenue, well built 4-room house, paved street, water, sewer and gas, abutting; price $800 cash.

No. 4717 West Sixth street, 7 rooms, store, basement, city water, private sewer; price $2,250, $1,000 cash, balance to be arranged.

Nine lots in desirable locations in Sixth division for $2,200 cash. Come in and get definite descriptions.

**L. A. BARNES,**
Woodward Bldg., West Duluth.

---

## 200 FEET!

**East First Street Corner.** Choice Cheap.

**E. W. MARKELL**
306 Lonsdale Building.

---

## An Investment

**$5500** Brick two-flat building in East End. Five rooms each. Hot water heat. Entirely modern. Rents for $70 per month, paying 15 per cent net.

**A Building Site**

**$850** Cheapest lot on East Fourth street to build a home on. Way below the market and no expense for grading or blasting. Fine homes on all sides.

**EBY & GRIDLEY,**
Bell 'phone 1190-L. 510 Palladio Bldg. Real Estate, Loans and Insurance.

---

## Building Loans

MADE AT

5% 5½% and 6%

"On or Before" Clause.

**F. I. SALTER CO.,**
Third Floor Lonsdale Bldg.

---

"He who lets another sit on his shoulder will soon have him on his head;" so, if an employe has grown too important for his work, bring about a vacancy and fill it with a Herald want ad.

---

# ADDITIONAL WANTS
## FROM PAGE 16.

### SITUATIONS WANTED — MALE.

WANTED—CLERICAL POSITION BY young man now employed; neat, quick, accurate and rapid; promotion possibilities essential; best of references. O. 13, Herald.

WANTED—WORK ON BOOKS, WRITING up, posting or auditing large or small sets, or installing new systems. Apply Accountant, Herald.

TWO-THIRD JOB PRINTER DESIRES work in union shop. H. 11, Herald.

BOY OF 17, WOULD LIKE WORK OF any kind. Call 1127 West Michigan street.

MAN AND WIFE WANT WORK IN small camp or section gang; woman as cook; man as cookee or other work. Call at office, 204 West First street.

WANTED —BY AN EXPERIENCED man, a position in a private family; reference furnished, if required. Y. 5, Herald.

WANTED—A POSITION AS BOOKkeeper or assistant; good references furnished. A. 8, Herald.

OFFICE MAN — EXPERIENCED IN commercial line, would like work of some kind. B. 69, Herald.

A BOY OF 15 YEARS, WANTS EMployment; wages no object. Apply 309 East First street.

YOUNG MAN—HIGH SCHOOL GRADuate, wants position with steady work and preferment. References available. H. E. Jacobson, 320 Twentieth avenue, west.

WANTED — POSITION BY AN EXperienced bookkeeper and office man. A. 39, Herald.

A YOUNG MARRIED MAN, WISHES work of any kind at once; is used to taking care of horses; will go out of town to work. Call at office. 204 West First street.

### MANICURING, HAIRDRESSING.

HAIR DRESSING, MARCEL WAVING, shampooing and Turkish baths, Knauft Sisters, 24 West Superior street, over Laferte's.

MEDICAL MASSAGE; CHIROPODY, manicuring. Miss G. Johnson, 125 West Superior street. Now 'phone, 1702-D.

### FIRE INSURANCE.

WRITTEN IN BEST COMPANIES. Cooley & Underhill, 207 Exchange Bldg.

### PIANO TUNING.

C. A. GREGORY. ZENITH 'PHONE, 606.

### WANTED TO BUY.

WANTED—A SECOND-HAND SINGLE or double-seated open carriage. Address Q., Herald.

WANTED TO BUY—A GOOD HORSE, about 1,200 pounds, for delivery. 112 West Fifth street.

WE BUY TIMBER IN LARGE OR small tracts. Also cut-over lands. See us for quick deal. Hopkins & Ebert, 300 Torrey building.

### IF YOU WILL BRING

Suit to 10 Fourth avenue west, we press it for 50c; pants, 15c. J. Oreckovsky.

### DYE WORKS.

ZENITH CITY DYE WORKS—LARGEST and most reliable. All work done in Duluth. Work called for and delivered. 'Phones: Old, 1154-R; new, 1888. 220 East Superior street.

DULUTH DYE WORKS — FRENCH dry cleaning; fancy dyeing. Old 'phone, 1202-R; new, 1191-A. 330 East Superior street. Suits pressed by the month.

---

## $6300

Two frame houses in central location. **Annual rentals, $864.** One-half cash will handle. Figure the interest rate on your cash payment.

## $7000

**Buys 10-room house.** Easy walking distance. Part hardwood floors. Stone foundation. Furnace heat. Open plumbing. Downstairs cherry and oak finish. If seeking a comfortable home in a central location, see this one and your search is ended.

**T. W. Wahl & Co.**
LONSDALE BUILDING.

---

## Money to Loan!

We wish applications for a few loans of about $500 each, at from 6 to 7 per cent per annum. Apply at once.

**L. A. LARSEN CO.**
215 PROVIDENCE BLDG.

---

## HAVING MOVED

to our new offices, 202-3-4-5 Lonsdale Building, corner Third avenue West and Superior street, with increased and unsurpassed facilities in our lines. "A leading agency." Assets companies represented over $100,000,000.

GENERAL INSURANCE.
SURETY BONDS.

**HARTMAN-O'DONNELL AGENCY,**
205 LONSDALE BLDG.

---

## $2,500

Seven-room house. Lot 40 by 100 feet. South of Webster school, St. Croix avenue.

SEE
**J. D. HOWARD & CO.**
216 W Superior St.

---

HERALD "WANTS" BRING QUICK RESULTS

### SITUATIONS WANTED—FEMALE.

CAPABLE, EDUCATED WOMAN—wishes care of children, or position as companion to parties going out of city; references furnished. O. 41, Herald.

WANTED — ALL KINDS OF PLAIN sewing to do. Call 416 East Eighth St.

WANTED—PLAIN SEWING. CALL AT 24 Fourth avenue east, downstairs.

CAPABLE, EDUCATED WOMAN—wishes care of children, or in position as companion to parties going to the seashore; references furnished. O. 41, Herald.

WANTED—CLEANING BY THE DAY or second work. Address V. 81, Herald.

A WIDOW, MIDDLE-AGED, DESIRES situation. 219 Lake avenue north.

WANTED—PLACE AS NURSE GIRL; 15 years old; day work only. New 'phone, 3143-X, West Duluth.

WANTED — BY REFINED YOUNG woman, a home in refined family; in exchange, will assist with housework; must be treated as one of family; home more an object than wages. M. 93, Herald.

A WIDOW, MIDDLE-AGED, DESIRES situation as housekeeper. Address Mrs. F. Nelson, 219 Lake avenue north.

REFINED YOUNG WOMAN IN NEED of a home, would like to assist with housework in refined family; must be treated as one of family; wages not so much of an object as home. R. 7, Herald.

### UPHOLSTERING and REPAIRING

ED OTT, 121 W. First St. Both 'phones.

### CIVIL ENGINEERING.

DULUTH ENGINEERING CO.—W. B. Patton, Mgr., 613 Palladio building. Specifications prepared and construction superintended for waterworks, sewers, etc.

MINN. ENGINEERING CO. — D. A. Reed, consulting engineer. Surveys, plans, estimates, specifications, superintendence. Zenith, 633. 408-409 Providence building.

### FARM LANDS.

For heavy timber lands in Aitkin county call on E. H. Hohe Land & Lumber company, 10 Fifth avenue west, Lyceum building, Duluth.

For farm lands in Minnesota and Wisconsin call on E. H. Hohe, Land & Lumber company, 10 Fifth avenue west, Lyceum building, Duluth.

For city real estate call on us. We are buying and selling. E. H. Hohe Land & Lumber company. 10 Fifth avenue west.

For steamship tickets call on E. H. Hohe Land & Lumber company, 10 Fifth avenue west.

IF YOU ARE LOOKING FOR FARMS, large or small, improved or unimproved, near Minneapolis, write to the real estate department, State Bank of Anoka, Anoka, Minn.

FARM FOR SALE, CHEAP—THE N½ of the se¼ of section 1-51-15. Call 407 Torrey building.

FOR SALE — LANDS IN SMALL tracts to actual settlers; small payments down and balance on fifteen years' time; on or before privilege. Call or address land department, D. & I. R. R. R. Co., 512 Wolvin building, Duluth, Minn.

LANDS—Large or small tracts. J. G. Naughton & Co., 531 Manhattan Bldg.

### FOR SALE—HOUSES.

FOR SALE BY OWNER—HOME IN Lakeside on McCulloch street; corner lot, 50x140; nice lawn, shrubbery; all modern, except heat; leaving city reason for selling; terms to suit. H. K. H., Herald.

BRICK HOUSE, No. 124 SIXTH AVENUE west; nine rooms; modern in all appointments; one of handiest homes in city. Inquire on premises.

FOR SALE—NICE FOUR-ROOM HOUSE and lot, $900. Reasonable terms. A bargain. 1818 East Seventh street.

FOR SALE — CHEAP, FOUR-ROOM house, No. 4510 West Fourth street. Inquire J. P. Daly, Thirty-ninth avenue west and Third street.

### FOR RENT—HOUSES.

FOR RENT — NEW MODERN HOUSE, except heat, seven rooms and bath; open plumbing, all hardwood floors, inside finish, cement basement and furniture complete. For sale, bedding, range, heater, piano, carpets, rugs and dishes. Call evenings after 7. Old 'phone 1163-R.

FOR RENT — FOUR-ROOM COTTAGE on Park Point, by the month. Inquire Old 'phone 1552-K.

FURNISHED HOUSE, FOR SUMMER, good location, references required. Inquire, H. G. George, Knudsen Fruit Co.

FOR RENT — MODERN SIX - ROOM house, 312 West Fifth street. Inquire Bridgeman & Russell, 16 West First street.

FOR RENT—FOR TWO OR THREE weeks, completely furnished four-room cottage, Park Point. References required. Old 'phone. 1475-L.

FOR RENT — SIX - ROOM HOUSE, water and light. Inquire 15 Fourth avenue east.

### PHYSICIANS AND SURGEONS.

Leonard, homeopathist, Providence Bldg.

Margaret Ryan, 2126 W. Third. Hours, 1-3.

### BUSINESS CHANCES.

MOST BUSINESS IF COMBINED with pleasure leads to success—all business ground out in desperation fails in time. Fifty-five miles of virgin woodland, rich in soil and rich in timber, can be traversed by writing to Edmund G. Walton, 114 South Fourth street, Minneapolis, for a permit over the constructing route of the Northern Pacific from Big Falls, Minnesota to Little Fork. At Little Fork, a large and commodious steamer takes you 33 miles up the Rainy river to International Falls. Total expense from Minneapolis, $7.55. Now, then, what will you see? A new country with marvelous possibilities, a water power of 30,000 horse power; 5,000,000,000 feet of pine and spruce—a farming country with soil as rich as the richest in Iowa, an ideal climate, a net work of lakes and streams filled with all the usual varieties of fresh water fish, and money to be picked up for the asking. Read Christopher Columbus' report of America to the court of Spain or "Monte Christo" and you will then partly understand what the riches of Koochiching county really are. No one really knows what wealth there is there but a little fishing trip will open your eyes and tell you more than all the writing in the world. Write at once for itinerary of trip, with suggestions, etc.

ICE CREAM, CONFECTIONERY AND cigar business for sale; nice business for lady; must be sold immediately or will trade on part payment on real estate. W. 1, Herald.

DO YOU WANT A GOOD STONE AND timber claim or some good iron lands in the Cuyuna range? If so call on or write to M. F. Kalmbach, 630 Manhattan building, Duluth, Minn.

FOR SALE—LAKE SHORE HOTEL; two lots, corner of Spruce street and Virginia avenue; good location; two blocks from two sawmills; terms, $2,000 cash. Apply to Mrs. R. Bodale, Virginia, Minn.

FOR SALE — WELL-ESTABLISHED candy store, 2031 West Superior street.

FOR SALE—A FIRST CLASS STOCK of dry goods and ladies' furnishings, well located in one of the leading range towns; invoices about $5,000; cash, or part cash and balance in Duluth property. G. R., Duluth Evening Herald.

WANTED — TO BORROW ON FIRST-class residence property, $2,600 on or before five years. Write today. Z. 1, Herald.

### PERSONAL.

**PURE, SAFE AND SURE!** Dr. Roger's Tansy Pennyroyal and Cotton Root Pills. A test of forty years in France, has proved them to positively cure SUPPRESSION OF THE MENSES. Special price reduced to $1.00 per box. Mailed in plain wrapper. Imported direct from Paris, France, by W. A. ABBETT, Druggist, Duluth, Minn., 301 West Superior Street.

WIDOWER DESIRES THE ACquaintance of respectable lady; no objection to widow with one child. C. 114, Herald.

PRIVATE DETECTIVE, GENERAL detective work with results, by experienced men; strictly confidential. C. 8, Herald.

BRECK SCHOOL, WILDER, MINN.—A practical school home for boys and girls; exceptional advantages; low rates; courses, preparatory, academic, commercial, music; catalogue free.

WANTED—PUPILS TO MAKE UP school work. 929 West Third street. Zenith 'phone, 797-Y.

MASSAGE AND SICK GYMNASTICS. Miss Marie Grindereng. Graduated masseuse from Dr. Arvedson's Institute, Stockholm, Sweden. Burrows building, room 300. Zenith, 1736-X.

OLD MIRRORS RESILVERED — ST. Germain Bros., 121 First avenue west.

House moving—H. Saxton. Leave orders with Dul. Van, 210 W. Sup. St. 'Ph. 492.

FOR SALE — BIG BUILDING LOT ON Eighth street and Twentieth avenue east; will sell cheap. Address, R. G., 313 Eau Claire street, Eau Claire, Wis.

Private home fo ladies before and during confinement; expert care; everything confidential; infants cared for. Ida Pearson, M. D., 284 Harrison ave., St. Paul.

All kinds laundry work, first-class. San Sing, opp. N. P. depot, West Duluth.

SWEDISH MASSAGE—A. E. Hanson, 400-402 New Jersey building. Duluth 'phone, 1826-K.

### FOR RENT—FLATS.

FOR RENT — MODERN FIVE-ROOM flat. Inquire Bridgeman & Russell, 16 West First street.

FOR RENT — 5-ROOM FLAT; ALL modern conveniences, including hot water heat. Inquire 1905 East Fifth street.

FOR RENT — SIX - ROOM FLAT. 2116 Piedmont avenue west.

FOR RENT—NEW MODERN SIX-ROOM flat, centrally located; reasonable rent; owner obliged to leave city. Zenith 'phone, 2106-A.

### CLOTHES CLEANED & PRESSED

BY THE MONTH. ZENITH 'PHONE, 1578-A. Clark, clothes cleaner, 113 West First street.

JOHN MUELLER, 202 WEST FIRST ST.

### OLD GOLD BOUGHT.

OLD GOLD AND SILVER BOUGHT by the M. Henricksen Jewelry company, 334 West Superior street. Providence building.

E. E. Esterley, manufacturing jeweler, Spalding hotel, 428 West Superior street. 'Phone 1357.

### ASHES AND GARBAGE.

Removed, Gust Holmgren, 428 S. Twenty-first avenue east. Old 'phone, 794-K.

IF YOU WANT YOUR ASHES AND garbage removed within short notice and at reasonable prices, call at 901 West Michigan street. Old 'phone, 759-K.

ASHES AND GARBAGE removed by A. Sorenson, 924 E. Sixth St. Zen., 1534-D, or Jensen's store, cor. 10th Ave. E. & 4th

### PRIVATE HOSPITAL.

Mrs. A. Ferguson, graduate midwife, 617 5th Ave. E. 'phones, new 1635Y; old 1983L.

---

How much do you lose every month when you have no tenant for that house—or apartment—or furnished room—or store—or office—or shop? Enough, don't you think, to buy a good many lines of "for rent" advertising in The Herald.

---

**BERT N. WHEELER,**
408 Burrows Bldg.
New 'phone, 2.

## Wheeler's Addition

Lots 50 by 132 on West Third street. Gas and water, improved street, 10-minute car service, easy terms. Special inducements to home builders. Price—$900.

Torrens Title.

---

## NOTICE
—OF—
# School Election

OFFICE OF THE BOARD OF EDUCATION OF THE CITY OF DULUTH:
Duluth, Minn., July 9, 1907.

Notice is hereby given of the annual school election to be held on Saturday, July 20th, 1907, between the hours of 6 o'clock in the forenoon, and 7 o'clock in the afternoon, for the purpose of electing members of the Board of Education of the City of Duluth.

Three directors for the term of three years each are to be elected to succeed John J. Moe, N. C. Hendricks and J. L. Washburn, whose terms of office are about to expire.

POLLING PLACES.

The following polling places have been designated in each of the several voting precincts of the city of Duluth, to-wit:

FIRST WARD.

First precinct—Lester Park school-building.
Second precinct — Lakeside school-building.
Third precinct—Endion school building.
Fourth precinct—118 Fourteenth avenue east.
Fifth precinct — Washburn school building.
Sixth precinct — Colbyville building.

SECOND WARD.

First precinct—Basement First Presbyterian church.
Second precinct—Jefferson school building.
Third precinct—702 East Fourth street.
Fourth precinct— Franklin school building.

THIRD WARD.

First precinct—29 Lake avenue north.
Second precinct—Basement St. Paul's Episcopal church.
Third precinct—109 West Fourth street.
Fourth precinct—125 East Fourth street.

FOURTH WARD.

First precinct—Whittier school building, Park Point.
Second precinct—Webster school building.
Third precinct—The Bethel building, Lake avenue.
Fourth precinct—The Armory, East First street.
Fifth precinct—The Washington school building.

FIFTH WARD.

First precinct—Jackson school building.
Second precinct—25 North Fifth avenue west.
Third precinct—628 West Second street.
Fourth precinct—Emerson school building.
Fifth precinct—Lowell school building.
Duluth Heights.

SIXTH WARD.

First precinct — 1126 West Superior street.
Second precinct — Basement Second Presbyterian church.
Third precinct—419 Twentieth avenue west.
Fourth precinct—Adams school building.
Fifth precinct—Bethany Chapel, 830 Garfield avenue.
Sixth precinct—908 Garfield avenue.

SEVENTH WARD.

First precinct—Basement Grace M. E. church.
Second precinct—Monroe school building.
Third precinct—Bryant school building.
Fourth precinct—Oneota school building.
Fifth precinct—Vestry room, Congregational church, West Duluth.

EIGHTH WARD.

First precinct—West Duluth Police station.
Second precinct — Longfellow school building.
Third precinct—Fairmount school building.
Fourth precinct—Irving school building.
Fifth precinct—205 South Sixty-first avenue west.
Sixth precinct—Smithville school building.
Seventh precinct—Stowe school building, New Duluth.
Eighth precinct—Fond du Lac school building.

The Board of Education of the City of Duluth.

CHARLES A. BRONSON,
Clerk.

(Duluth Evening Herald, July 9, 10, 11, 12, 13, 15, 16, 17, 18, 19, 1907.)

---

STATE OF MINNESOTA, COUNTY OF ST LOUIS—ss.
District Court, Eleventh Judicial District.

John A. Barker, Plaintiff,
vs.
Clara J. Gibbs, Defendant.

The State of Minnesota to the above-named Defendant:

You are hereby summoned and required to answer the complaint of the plaintiff in the above entitled action, which complaint has been filed in the office of the clerk of said District Court at the Court House in the City of Duluth, County of St. Louis and State of Minnesota, and to serve a copy of your answer to the said complaint upon the subscribers at their offices in the city of Duluth, county and state aforesaid, within twenty days after the service of this summons upon you, exclusive of the day of such service; and if you fail to answer the said complaint within the time aforesaid, the plaintiff in this action will take judgment against you in the sum of three hundred eighteen dollars and seventy-five cents, with interest thereon at the rate of eight per cent per annum from the first day of September, 1905, together with the costs and disbursements of this action.

JAQUES & HUDSON,
Attorneys for Plaintiff,
Offices, 411-413 Lonsdale Bldg.,
Duluth, Minnesota.
AUSTIN LATHERS,
Attorney for Plaintiff,
Offices, 414-417 Lonsdale Bldg.,
Duluth, Minnesota.

(Duluth Evening Herald, June 20, 27, July 4, 11, 18, 25.)

---

ORDER FOR HEARING ON CLAIMS.
State of Minnesota, County of St. Louis. —ss.

In Probate Court, Special Term, July 9, 1907.

In the Matter of the Estate of Alcide Richard, Deceased:

Letters testamentary in the estate of Alcide Richard, deceased, late of the County of St. Louis, State of Minnesota, being granted to Neal Mack,

IT IS ORDERED, That 6 months be and the same is hereby allowed from and after the date of this order, in which all persons having claims or demands against the said deceased are required to file the same in the Probate Court of said County, for examination and allowance, or be forever barred.

IT IS FURTHER ORDERED, That Monday, the 13th day of January, 1908, at 10 o'clock A. M., at a special term of said Probate Court to be held at the Probate Office in the Court House in the City of Duluth, in said County, be and the same hereby is appointed as the time and place when and where the said Probate Court will examine and adjust said claims and demands.

AND IT IS FURTHER ORDERED, That notice of such hearing be given to all creditors and persons interested in said estate by publishing this order once in each week for three successive weeks in the Duluth Evening Herald, a daily newspaper printed and published at Duluth in said County.

Dated at Duluth, Minnesota, this 9th day of July, A. D. 1907.

By the Court,
J. B. MIDDLECOFF,
Judge of Probate.

(Seal. Probate Court, St. Louis County, Minn.)

Duluth Evening Herald, July 11, 18 and 25, 1907.

---

### DOUBLE DYED.

The governing board of an educational institution for colored people in Washington were not a little mystified as well as amused recently when in response to an advertisement inserted by them in the local papers they received the following communication:

"Gentlemen: I noticed your advertisement yesterday for a pianist and music teacher, either white or colored. Having been both for several years I wish to offer my services."

Phone Your Want Ads to The Herald.

BOTH PHONES.

324 ZENITH

324 BELL

Phone Your Want Ads to The Herald.

One Cent a Word Each Insertion—No Advertisement Less Than 15 Cents.

## SHOPPING BY TELEPHONE.

| | Old 'Phone. | New 'Phone. |
|---|---|---|
| **MEAT MARKETS—** | | |
| B. J. Toben | 22 | 22 |
| Monk Bros. | 607-M | 189 |
| **LAUNDRIES—** | | |
| Yale Laundry | 479 | 479 |
| Lutes Laundry | 447 | 447 |
| **DRUGGISTS—** | | |
| Boyce | 163 | 163 |
| **FLORISTS—** | | |
| W. W. Seekins | 1356 | 1356 |
| **BAKERIES—** | | |
| The Bon Ton | 1729-L | 1166 |
| **RUBBER STAMP WORKS—** | | |
| Con. Stamp & Print. Co., | 102-K | 765 |
| **PLUMBING AND HEATING—** | | |
| McGurrin & Co. | 815 | 983 |
| P. G. Pastoret | 1754 | 592 |
| Archie McDougall | 1723 | 916 |
| **PAINTING AND PAPER HANGING.** | | |
| C. Gill | | 1618-X |

## REAL ESTATE, FIRE INSURANCE AND RENTAL AGENCIES.

John A. Stephenson, Wolvin building.
E. D. Field Co., 203 Exchange building.
L. A. Larsen Co., 215 Providence Bldg. 'Phone, 1920.
Chas. P. Craig & Co., 220 West Superior street.

### LOAN OFFICE.

WE LOAN MONEY ON WATCHES, diamonds and all articles of value. Established the longest. The most reliable, up-to-date place in the city. All business strictly confidential. Fire and burglar-proof safes. Crescent Brokers, 413½ West Superior street.

### MONE TO LOAN.

CHATTEL LOANS—SALARIED LOANS. DO YOU NEED MONEY?

We have money constantly on hand to loan to salaried people and others with or without security; also on pianos, furniture, horses, etc. Weekly or monthly payments to suit your convenience. If you want the lowest rates, call on us and we guarantee to save you money. Loans made promptly without delay or red tape. All business strictly confidential.
WESTERN LOAN CO.,
521 Manhattan Bldg.
New 'phone, 336. Old 'phone, 750-R.

—NO INDORSER NECESSARY—

LOANS TO SALARIED PEOPLE

and others on furniture, pianos, horses, and other personal property. Duluth and Superior.

MINNESOTA LOAN COMPANY,
205 Palladio. Both 'phones.

MONEY TO LOAN ON FURNITURE, and all kinds of personal property; also buy notes and second mortgages. Union Loan company, 210 Palladio building.

MONEY TO LOAN ON DIAMONDS, watches, furs, rifles, etc., and all goods of value, $1 to $1,000. Kepystone Loan & Mercantile Co., 16 West Superior St.

MONEY SUPPLIED TO SALARIED people and others upon their own notes without security; easy payments. Offices in sixty-three cities. Tolman's, 509 Palladio building.

MONEY TO LOAN ON DULUTH REAL estate. N. J. Upham company, No. 20 Third avenue west.

MONEY TO LOAN ON GOOD SECURITY. Address, W. D. Edson, 706 Torrey building, city.

### MOVING AND STORAGE.

People's Moving & Storage Co. Everything moved, packed and stored. 404 West Superior street. Either 'phone, 601.

DULUTH VAN & STORAGE COMpany, 210 West Superior street.

### ARCHITECTS.

FRANK L. YOUNG & CO., 201 Fnl. Bldg.

W. R. Parsons & Son Co., 614 Manhattan Bldg. All classes of buildings solicited

### EMPLOYMENT OFFICES.

DULUTH EMPLOYMENT CO., 507 West Michigan street.

WESTERN LABOR & SUPPLY CO., 411 West Michigan street.

OLUND & ENGBERG, 505½ WEST Michigan street.

EMPLOYMENT OFFICE. ROOM 3, 18 Third avenue west.

### TRUNKS AND VALISES.

SAVE MIDDLEMEN'S PROFITS. Duluth Trunk factory, 220 West Superior street.

### WANTED TO RENT.

WANTED TO RENT.

Furnished house for August, and September, Lakeside, Lester Park or Minnesota Point desired. Address Little & Nolte, under American Exchange Bank.

WANTED—TWO ROOMS FURNISHED for light housekeeping. Address C. D. W. care of Herald.

WANTED TO RENT—THREE OR FOUR rooms for light housekeeping, east of Seventh avenue west. Z. 123 First avenue west.

WANTED—A LARGE FURNISHED front room and alcove. Desirable location. Old 'phone, 2054-K.

WANTED—FURNISHED ROOM WITH alcove, without board. Address N. 2, Herald.

WANTED—FURNISHED ROOM WITH alcove, without board. Address Box S. 60, Herald.

WANTED—A FURNISHED HOUSE OF moderate size in eastern part of city for the summer; no family except wife and servants. J. L. Washburn, Lonsdale building.

### INSTRUCTION OFFERED.

INSTRUCTION GIVEN IN ALL HIGH school branches. Fine opportunity to make up back work or conditions. Apply at 32 East Fifth street, or call up Zenith 1742-D.

One Cent a Word Each Insertion—No Advertisement Less Than 15 Cents.

## HELP WANTED—MALE.

WANTED—COATMAKERS AT 11 LAKE avenue north.

WANTED—EVERY MAN AND WOMAN to try Nero Tablets, the great nerve regenerator, $1 per box. Kugler, your druggist, 108 West Superior street.

WANTED—FIRST-CLASS ALL 'ROUND machinists, lathe, planer, vise and floor hands; wages 30c to 40c per hour; year work; open shop. Address Mackey, 1728 Second street north, Minneapolis, Minn.

WANTED—BAR PORTER. 317 WEST Superior street.

WANTED—FOR THE UNITED STATES marine corps, men between ages 21 and 35. An opportunity to see the world. For full information apply in person or by letter to recruiting office, 5 South Fifth avenue west, Duluth, Minn.

WANTED—TWO COATMAKERS. J. W. Brownell, Two Harbors.

WANTED—FIRST-CLASS BOOKKEEPer; must furnish references; permanent position with suitable salary to the right party. Mutual Electric company, 112 West First street.

WANTED—LABORERS AND QUARRYmen. Good wages, steady job. Kettle River Quarries Co., Sandstone, Minn.

WANTED—YOUNG MAN WITH A little experience in photography. Penney & Adams.

WANTED—BOY TO TAKE CHARGE of phonograph stock department. Apply at once, basement. French & Bassett.

WANTED—PORTER AT FREIMUTH'S department store. Apply manager.

DETECTIVE — CLEVER MAN WITH detective inclinations to take an interest in an old established detective bureau which is about to move its offices from Milwaukee to Duluth; experience not necessary, but applicants must be of good character, familiar with territory and able to make small cash investment; good salary and permanent position. In writing us give full particulars of yourself, present occupation and financial condition. Address Superintendent, International Detective Service company, 514 Grand avenue, Milwaukee, Wis.

MEN WANTED—TO SMOKE NONE but home-made union label cigars, thereby assisting in the upbuilding of our city.

MEN WANTED TO COME TO US IF you are suffering from any disease peculiar to your sex. We cure Varicocele, Syphilis, Stricture, Gonorrhoea, Bladder and Kidney diseases, Lost Vitality and all pelvic troubles. Established in Duluth. We cure to stay cured, and you can take our opinion as final. If your case is curable, we will cure you. Progressive Medical association, No. 1 West Superior street, upstairs.

WANTED — BARBER; FIRST-CLASS; guarantee $16 per week. George Brown Lyceum building.

WANTED—LABORERS AROUND SAW mill and in lumber yard. Good wages, steady job. Kettle River Quarries Co., Sandstone, Minn.

WANTED — BRIDGE CARPENTER; Montana; $3.50. Duluth Employment company, 507 West Michigan street.

WANTED — FIRST-CLASS BARBER. Address George Mardoff, care St. Louis hotel.

WANTED—BRIGHT MAN OF GOOD address to sell and demonstrate a good building specialty. A 46, Herald.

WANTED — THREE COATMAKERS, one pants and one vestmaker; steady work. Mies, Walker building.

### LOST AND FOUND.

FOUND—PEN. OWNER CAN HAVE by proving property and paying for ad. H 10, Herald.

LOST—LAST SATURDAY EVENING in or near the Lyceum theater, a sapphire and diamond, heart shaped pin. A liberal reward will be paid if returned to The Evening Herald office.

LOST—ON SUNDAY AFTERNOON ON Piedmont avenue, between Eighteenth and Spalding hotel, pair of long white silk gloves. Return to Herald for reward.

LOST — LEATHER-BOUND BOOK, marked "Kaner" on cover, on London road. Return to W. Kaner, 1227 East Seventh street, for reward.

### BOARD OFFERED.

BOARD AND LARGE FRONT ROOM and alcove, in private family; convenience; good location; central. C. 200, Herald.

201 East Third street. Old 'phone, 1744-L.

WANTED — BOARDERS AND ROOMers; large, bright rooms; modern conveniences; good home cooking. Apply 331 West Third street, city.

BOARD AND ROOM—$5 PER WEEK; modern conveniences. The Dacotah, 117 West Second street. New 'phone, 1445.

FURNISHED ROOM AND BOARD—218 West Third street.

BOARD AND ROOM—122 E. First street.

### MEDICAL.

LADIES — DR. LA FRANCO'S COMpound; safe, speedy regulator, 25 cents. Druggists or mail. Booklet free. Dr. La Franco, Philadelphia, Pa.

### TENTS AND AWNINGS.

POIRIER & CO., 106 East Superior St.

### OPTICIANS.

C. C. STAACKE, 306 NEW JERSEY building, 106 West Superior street.

### PRIVATE HOSITAL.

MRS. HANSON, GRADUATE MIDwife; female complaints. 413 Seventh avenue east. Old 'phone, 1594; Zen. 1225.

### MUSICAL INSTRUMENTS.

MUSIC AND MUSICAL MERCHANDISE OF every description. Edison phonographs, band and orchestra instruments, pianos & organs Ingvald WESTGAARD 7 and 9 First Ave. West

### DENTISTS.

SCIENTIFIC, PAINLESS DENTISTRY. Lee & Turley, 114-116 West Superior St.

### PARCEL DELIVERY.

ALL KINDS OF DELIVERY — PACKages from 15 lbs. up. Office at Lyceum livery. 'Phones, old, 151; new, 691.

One Cent a Word Each Insertion—No Advertisement Less Than 15 Cents.

## HELP WANTED—FEMALE.

SEAMSTRESSES.
SEAMSTRESSES.

In our alteration department. Steady employment. Good wages.

FREIMUTH.
FREIMUTH.

MRS. SOMERS' EMPLOYMNET OFfice, 17 Second avenue east. Both 'phones.

WANTED—A COMPETENT SECOND girl. One who can sew. Apply 1201 London road.

WANTED—A COMPETENT GIRL FOR general housework. Small family. Good wages. No. 15 South Seventeenth avenue east.

WANTED—A GIRL FOR GENERAL housework. No washing. 714 East First street.

WANTED—A GIRL FOR GENERAL housework. Apply 1606 East Second street.

WANTED—COOK, WAGES $1.00 A DAY. White lady preferred. Telephone old, 100. Jessie Burns, Aitkin, Minn.

WANTED—COMPETENT GIRL FOR general housework; wages $20 per month. Call 919 East First street.

WANTED—GIRL FAMILY OF TWO. 118 Eighth avenue east. Apply mornings.

WANTED — EXPERIENCED SEWING girl, room 19, Columbus building.

WANTED — GOOD GIRL TO ASSIST with general housework. 514 East Third street.

WANTED— A GIRL FOR GENERAL housework at 1828 East Superior street. Good wages and good room. No objection to newcomer. Inquire 112 Palladio building or 'phone 720.

WANTED—A HOUSEKEEPER FOR two elderly people. Call at 2029 East Superior street.

WANTED—COMPETENT FITTER FOR alteration department; permanent position; good salary. Address A. B., Herald.

WANTED—A COMPETENT HOUSEmaid. Apply 2029 East Superior street.

WANTED—EXPERIENCED CASHIER. Zenith cafee, 206 West Superior street.

WANTED — GIRLS AT MINNESOTA Cigar Box company to trim cigar boxes; easy, steady work. 118, 120 West Michigan street. Top floor.

WANTED—GIRL FOR LIGHT HOUSEwork. One that can go home nights. Call at 327 Eighth avenue west after 5 p. m.

WANTED—A COMPETENT COOK. Small family. Best of wages. Mrs. L. W. Leithhead, 16 South Eighteenth avenue east.

FREE COURSE IN STENOGRAPHY and bookkeeping in exchange for service. 2815 West Third street.

WANTED— A GOOD GIRL FOR GENeral housework. 414 East Third street.

WANTED — EXPERIENCED LADY clothes ironer. Apply at office, Home Laundry company, 17 Twentieth avenue west.

WANTED—GIRL TO ASSIST WITH housework. T. 12, Herald.

WANTED—CHAMBERMAID, 210 ST. Croix avenue. Call evenings; $7 per week.

WANTED—GIRL TO HELP IN KITCHen during dining hours. Vienna bakery, 207 West Superior street.

WANTED — GIRL FOR GENERAL housework; family of two. 1417 East First street.

WANTED—GIRL TO FIGURE LAUNdry list; salary $6 a week. H. 12, Herald.

WANTED—DINING ROOM GIRL. Omaha cafe, 523 West Superior street.

WANTED—A GIRL TO DO SEWING at Duluth Bedding company, 733 West Michigan street.

WE HAVE POSITIONS FOR FIVE EXPERIENCED SALESLADIES; GOOD WAGES.

FREIMUTH'S.

WANTED — GOOD SALESLADY FOR millinery and suits; also stock girl. La Pertle, 24 West Superior street.

WANTED—GIRL TO ASSIST WITH housework and help to look after 3-year-old child. T. 12, Herald.

WANTED AT ONCE—DININGROOM girl. 515 West Superior street.

WANTED — THREE DINING ROOM girls. Ohio cafe, 617 West Superior street.

WANTED — NURSE GIRL. SMALL family. Call at once, 332 Twelfth avenue east.

WANTED — GIRL FOR GENERAL housework. 316 East Second street.

WANTED — EXPERIENCED DINING room girls at Hotel McNeil, Eveleth, Minn. Correspondence solicited.

WANTED — GIRL FOR GENERAL housework; good wages. Mrs. T. H. Hawkes. No. 210 North Sixteenth avenue east.

WANTED—EVERY WOMAN TO TRY Dr. Le Gran's Female Regulator, guaranteed. Kugler, Your Druggist, 108 West Superior street.

WANTED — EVERY WOMAN, MAN and child that has rough skin or chaps to use Kugler's Karnation Kold Kream. The great skin food, 25c. Kugler, Your Druggist, 108 West Superior street.

RELIABLE HELP ALWAYS TO BE had at Mrs. Callahan's Employment office, 15 Lake avenue north.

### STOVE REPAIRING.

REPAIRS FOR OVER 10,000 DIFFERent stoves in stock. Duluth Stove Repair works, 'phones, 217 East Superior street.

### SATIN SKIN SPECIALTIES.

A kiss of Satin skin powder transforms coarse skin to satin skin. In 4 tints. 25c.

### CARPET CLEANING.

CITY CARPET CLEANING CO., 628 Lake avenue south; clean with compressed air; Oriental rugs a specialty. F. Van Norman, manager. Zenith, 1365-X; old 'phone, 1269-R.

One Cent a Word Each Insertion—No Advertisement Less Than 15 Cents.

## ADDITIONAL WANTS ON PAGE 15

### FOR RENT — MISCELLANEOUS.

FOR RENT — MODERN STORE, 313 Central avenue, West Duluth.

FOR RENT — OFFICE WITH USE OF stenographer. Y. 12, Herald.

FOR RENT — HOTEL, THIRTY - SIX rooms; newly refitted; best location in the city. Apply L. McCullough, Cloquet, Minn.

FOR RENT—MEAT SHOP, WITH FIXtures, adjoining grocery store. 331 West Fourth street.

FOR RENT — LARGE, LIGHT, AIRY steam heated store room and basement; solid brick building; very heart of city. T. W. Wahl & Co., Lonsdale.

### MUSIC.

PIANOS, PHONOGRAPHS AND everything in the line of music. All of the popular songs and two-steps. Send us your orders. Zenith Music company, No. 6 East Superior street, Duluth.

### TIMBER LANDS BOUGHT.

I BUY STANDING TIMBER; ALSO cutover land. George Rupley, 404 Lyceum building.

SHELDON-MATHER TIMBER CO., 510 First National bank. Dul. 'phone, 1591.

THE SATURDAY HERALD
Is Duluth's Favorite Newspaper.

THE SATURDAY HERALD
Has full Associated Press and Cable reports.

THE SATURDAY HERALD
Reviews the week's social events.

THE SATURDAY HERALD
Gives all the local news.

THE SATURDAY HERALD
Devotes pages to news of interest to women.

THE SATURDAY HERALD
Prints all the sporting news.

THE SATURDAY HERALD
Has all that's doing in Real Estate.

THE SATURDAY HERALD
Prints more Mining news than any other Duluth paper.

THE SATURDAY HERALD
Has a larger circulation than any other paper in Minnesota outside of St. Paul and Minneapolis.

One Cent a Word Each Insertion—No Advertisement Less Than 15 Cents.

### FOR RENT—ROOMS.

FURNISHED FRONT ROOM, 9 W. 2nd.

FOR RENT—A LARGE FURNISHED front room; hot water heat, bath, electric light, telephone; central location; will give breakfast if required. Call Zenith 'phone, 1952-X.

NICELY FURNISHED ROOM, 202 EAST Third street.

FOR RENT — NICELY FURNISHED room; modern conveniences; table board. 314 East Second street.

FOR YOUNG MEN — FURNISHED roms or board. Apply Y. M. C. A.

FOR RENT—THREE LIGHT FRONT rooms for light housekeeping; also four furnished rooms. Apply 537 Garfield avenue.

FOR RENT — A MOST PLEASANT front room for one or two gentlemen. 431 East Second street.

FOR RENT — FURNISHED ROOMS; all modern conveniences. 333 West Third street. Zenith 'phone 2067-A.

FOR RENT — FURNISHED ROOM, modern in every way. 702 West Second street.

FOR RENT — —TWO MODERN FURnished rooms. 420 Third avenue east.

FOR RENT—THREE ROOMS; MODern, furnished flat. 218 West Fourth street.

FOR RENT — SINGLE OR DOUBLE furnished front room. 115 East Third street.

FURNISHED ROOM WITH BATH, 1226½ West Superior street.

FOR RENT — FRONT FURNISHED room. 9 North Fifty-sixth avenue west.

FOR RENT—SUITE OF ROOMS. Mason flat, room 16.

FOR RENT — NICELY FURNISHED room; gentleman preferred. A. 120 Herald.

FOR RENT — FURNISHED, THREE rooms for housekeeping. 17 Seventh avenue west.

FOR RENT—LARGE KITCHEN, WITH steel range, hardwood floors, electric lights, adjoining bedroom, and use of bath; everything furnished for light housekeeping. 2815 West Third street.

FOR RENT—TWO FURNISHED ROOMS gentlemen preferred. 227 Sixth avenue west.

FOR RENT—TWO MODERN, SMALL rooms for married couple. 351 East Superior street.

FOR RENT — NICELY FURNISHED large, pleasant room; board if desired. 505 East Second street.

FOR RENT — NICELY FURNISHED rooms. Midland hotel, 210 West Second street.

### MILLINERY.

M. A. COX, 330 EAST FOURTH STREET.

### PICTURE FRAMING.

DECKER'S, 16 SECOND AVENUE W.

GUSTAVE HENECKE, 211 E. SUP. ST.

### CLAIRVOYANTS.

M. ROSCOE, CLAIRVOYANT. 1026 Tower, room 315, Superior.

### FOR RENT—STORES.

FOR RENT—LARGE STORE, 440 LAKE avenue south. Apply at Aerial hotel.

FOR RENT — STORE AT 911 EAST Third street. Inquire at greenhouse, 921 East Third street.

### FOR SALE—COWS.

FOR SALE — FOURTEEN FRESH milch cows, by W. J. Johnson of Hudson, Wis., at 4403 Puleston street, including Guerneseys, Jerseys, and Holsteins; one block from Lakeside car at Forty-fourth avenue east.

J. H. MARKUSEN OF 220 NORTH FIFty-sixth avenue west, has a great many fresh milch cows on hand.

S. M. KANER, ARRIVES WITH A CAR load of fresh milch cows, Friday, July 12. 1219 East Seventh street. Zenith 'phone, 1387.

E. CARLSON ARRIVES WITH A CARload of fresh milch cows Thursday, July 11. Twelfth street and Twenty-second avenue west. Zenith 'phone 1654-D.

I HAVE A GOOD, ONE-HALF JERSEY bull in my barn for service. At 201 Fifty-fourth avenue west. Dave Gibbons.

### FOR SALE—HORSES.

BARETT & ZIMMERMAN,
The largest horse dealers in America, have from 500 to 800 head of all classes of horses constantly on hand.
BARRETT & ZIMMERMAN,
Midway Horse Market,
St. Paul, Minn.

FOR SALE, CHEAP — EIGHT-YEARold delivery horse, sound and gentle; new harness and wagon. Vienna bakery, 207 West Superior street. Zenith 'phone, 310; old 'phone, 1770-L.

TWO WELL-MATED 5-YEAR-OLD horses. Weight, 950 pounsd each. Also one good single buggy horse, 6 years old. Inquire 404 West Superior street.

FOR SALE — SIX-YEAR-OLD GRAY mare; sound and gentle. 302 St. Croix avenue.

FOR SALE—2,800-LB. TEAM, WAGON, firm box and harness, cheap; must go at once. J. Abernethy, 909 West Tenth street. Zenith 'phone 1854-Y.

FOR SALE—WORKING HORSE. AT 727 East Third street.

FOR SALE — SMALL HORSE, PRICE $40. Inquire J. H. Nell, R. F. D. No. 1, 316 West Fourth street.

FOR SALE, CHEAP — EIGHT-YEARold delivery horse, sound and gentle; new harness and wagon. Vienna bakery, 207 West Superior street. Zenith 'phone, 310; old 'phone, 1770-L.

FOR SALE—FARM MARES, DRIVERS and delivery horses by Board of Trade Livery company, near postoffice.

L. HAMMEL CO.,
Dealer in
Horses, Wagons and Buggies,
Duluth, Minn.

One Cent a Word Each Insertion—No Advertisement Less Than 15 Cents.

### FOR SALE — MISCELLANEOUS.

FOR SALE — FURNITURE. CALL mornings. 213 West Third street.

STOCK OF GROCERIES AND FIXtures. A. 78, Herald.

FOR SALE—ONE MAHOGANY PIANO; in good condition with fine grained mahogany case; instrument is nearly new. Our price only $125, $10 cash and $5 a month. French & Bassett.

FOR SALE — ONE LAWN MOWER; large wire flower stand; screen doors; gasoline stove and steel range. 332 East Superior street.

FOR SALE — A SPLENDID VICTOR talking machine; handsome quarter oak cabinet; double tandem spring motor; ten-inch turn table; concert sound box; complete with a dozen fine ten-inch records; $47.20; on easy terms. French & Bassett.

FOR SALE—ONE OAK PIANO; RENTed six months, but in good condition and has a good tone; a snap at $165; $10 cash and $5 a month will take it. French & Bassett.

FOR SALE—ONE HIGH-GRADE PIANO in fine condition. This is more than an ordinary value. You must see it to appreciate same. Price $250; $10 cash and $5 a month. French & Bassett.

FOR SALE—100 MILLION FEET TIMber, Kamloops, B. C., $35,000; also tract on Harrison Lake and railroad. Box 462, Sibley, Iowa.

FOR SALE — CHEAP, CHAIRS, CARpet and stove, commode and coon skin coat, in good condition. 505 East Second street.

FOR SALE — TWENTY-FOOT GASOline launch in first-class condition; with all equipments. 2701 West Helm street.

FOR SALE—A FINE VICTOR TALKING machine; eight-inch turn table, fine solid oak case with large brass bell horn, concert exhibition sound box, tapering hollow arm and eight ten-inch records, complete for $34.80; on easy terms. French & Bassett.

FOR SALE—IRON AND WOOD WORKing machinery and supplies, pulleys, shafting, hangers, boxes, etc., new and second hand. Northern Machinery Company, Minneapolis.

AN ELEGANT PIERCE BICYCLE, good as new; all latest improvements: coaster, brake, spring fork, cushion frame. $25 gets it. Call at 32 East Fifth street.

FOR SALE, CHEAP — UNDERWOOD typewriter. Address, A. A., Herald.

FOR SALE—CECILIAN PIANO PLAYer; A1 condition; a bargain for some one. C. A. Gregory, Anchor laundry.

FOR SALE — SIX - CHAIR BARBER shop outfit; fixtures two years old. Address, A. 43, Herald.

$200 CASH BUYS A FIFTY-FOOT LOT in Oneota, if sold quick. Inquire 225 Manhattan.

FOR SALE—ELEGANT 25-FT. LAUNCH; 8-horse-power; cheap, if taken at once. A. E. Brown, North Land printery.

FOR SALE—FURNITURE, TWO BEDroom suits, maple and solid oak; one bureau; two sanitary couches, first-class condition; very reasonable. Call at 417 Third avenue east.

FOR SALE — STOCK OF GROCERIES and fixtures; good condition. A. 24, Herald.

SAFES, DESKS, CHAIRS, TABLES.
SAFES, DESKS, CHAIRS, TABLES.
SAFES, DESKS, CHAIRS, TABLES.
Wood and Steel Filing Cabinets.
Iron Fence—Fire Extinguishers.
J. S. RAY & CO.,
327 West First Street.
Zen. 'phone, 162. Bell 'phone, 713-R.

FOR SALE—A FINE VICTOR TALKING machine, quarter sawed oak case, new design, noiseless motor, eight-inch turn table, can be used for all sized records 9½-inch bell horn. This machine $22. Sold on easy terms. French & Bassett.

CHICKERING.
FISCHER.
FRANKLIN.
PIANOS.
EASY PAYMENTS.
HOWARD, FARWELL & CO.,
120 East Superior Street.
Phones: Zen., 1478-X. Old, 1752-K.
W. J. Allen, manager. Fred R. Mann, expert piano and pipe organ tuning.

DID IT EVER OCCUR TO YOU THAT it would be profitable to prowl around our book store or write for what you want? We buy, sell, exchange all kinds of books. Lundberg & Stone, 231 West Superior street.

FOR SALE — ONE CHICKERING square piano. This is certainly a big bargain for some one. It is in good condition. Our price $75; $5 cash and $3 a month. French & Bassett.

FOR SALE — CHEAP, KITCHEN range. 225 West Fifth street.

FOR SALE—TWO TAME BEARS, ONE year old; one she, one he. Erickson Bros., Middle River.

FOR SALE — TWO-SEATED TRAP IN good condition; rubber tires. Call 302 Central avenue.

FOR SALE—DINING ROOM TABLE and dining room chairs, leather couch and other small articles. 1005 East Fifth street.

MACHINERY, SHAFTING, PULLEYS, hangers, wood and iron-working machinery, new and second hand. Northern Machinery company, Minneapolis.

TYPEWRITERS FOR RENT — ALSO for sale, $25 up. Edmont, 410 West Superior street.

### DANCING SCHOOL.

COFFIN SCHOOL OF DANCING, 18 Lake avenue north, Duluth, Minn. Open day and evenings. Zenith 'phone, 1248; old, 1427-R.

### STENOGRAPHERS.

Pupils in stenography and bookkeeping. Lessons at any hour. 2815 W. Third St.

GRACE BARNETT, FIRST NAT. BLDG.

### GARMENT CUTTING.

BEST METHOD, EASILY, QUICKLY learned; personal instruction. Miss Gray; third floor, Gray-Tallant company.

A. O. U. W.
DULUTH LODGE, NO. 10, meets at Odd Fellows' hall every Tuesday evening at 8 o'clock. R. R. Deichsel, M. W.; R. G. Foote, recorder; T. J. St. Germain, financier, 121 First avenue west.

## SECRET SOCIETIES.

MASONIC.

PALESTINE LODGE, NO. 79, A. F. & A. M.—Regular meeting first and third Monday evenings of each month at 8 o'clock. Next meeting, July 15, 1907. Work — General business. James A. Crawford, W. M.; H. Nesbitt, secretary.

IONIC LODGE, NO. 186, A. F. & A. M.—Regular meetings second and fourth Monday evenings of each month at 8:00 o'clock. Next meeting, Sept. 9, 1907. Work—General business. Jas. L. Cromwell, W. M.; H. S. Newell, secretary.

KEYSTONE CHAPTER, NO. 29, R. A. M.—Stated convocations second and fourth Wednesday evenings of each month, at 8 p. m. Next convocation Aug. 23. Regular business. Henry I. Pineo, H. P.; Alfred Le Richeux, secretary.

DULUTH COMMANDERY, NO. 18, K. T. — Stated conclave, first Tuesday of each month. Next conclave Tuesday, July 16, 8 o'clock sharp. Work—The Order of the Temple and Malta. Sojourning sir knights are especially invited. William A. Abbett, eminent commander; Alfred Le Richeux, recorder.

SCOTTISH RITE.

Regular meetings every Thursday evening of each week at 8 o'clock. No meeting until further notice. J. E. Cooley, secretary.

ZENITH CHAPTER, NO. 25, Order Eastern Star. Regular meetings at Masonic Temple, second and fourth Friday evenings of each month at 8 o'clock. Next meeting Sept. 12th. Work—general business. William H. Hoover, W. W.; Ella F. Gearhart, secretary.

EUCLID LODGE, NO. 198, A. F. & A. M.—Regular meetings first and third Wednesday evenings of each month at 7:30 o'clock. Next meeting, July 3. First degree. J. H. Opperman, W. M.; A. Dunleavy, secretary.

DULUTH CHAPTER, NO. 59, R. A. M.—Meets at West Duluth second and fourth Tuesdays of each month, at 7:30 p. m. Next meeting, July 8. Work — Mark degree. E. G. Wallinder, H. P.; A. Dunleavy, secretary.

DULUTH LODGE, NO. 28, I. O. O. F.—Meets every Friday evening at Odd Fellows' hall, 16 Lake avenue north. Next meeting, July 5. Third degree and and election of officers. All members and visiting members are requested to be present. Refreshments. J. McDonald, noble grand; R. S. Forgy, recording secretary.

K. O. T. M.
DULUTH TENT, NO. 1, will meet during the months of June, July and August on first and third Wednesdays, at 8 p. m., at Maccabee hall, 224 West First street. Visiting sir knights welcome. C. J. Hector, commander; J. B. Gelineau, R. K. Office in hall; hours, 10 a. m. to 1 p. m. daily.

MODERN SAMARITANS.
ALPHA COUNCIL, NO. 1, meets at Elk's hall every Thursday evening at 8 o'clock. Next meeting July. 11. Samaritan degree. F. A. Noble, G. S.; Lucy Purdy, L. G. S.; Wallace Melbanks, scribe; T. A. Gall, financial scribe.

A. O. U. W.
FIDELITY LODGE, NO. 105, meets at new Maccabee hall every Thursday evening at 8 o'clock. H. E. Simons, M. W.; W. W. Feustermacher, recorder; O. J. Murvold, financier, 217 East Fifth street.

I. O. F.
COURT COMMERCE, NO. 9283, Independant Order of Foresters, meets first and third Friday evenings at 8 o'clock, at Rowley's hall, No. 112 West First street. Next regular meeting, Aug. 2, 1907. F. A. Tupper, C. R.; W. W. Hoopes, R. S.

M. W. A.
IMPERIAL CAMP, NO. 2206, meets at Maccabee hall, 224 West First street, second and fourth Tuesdays of each month. J. W. Wood, V. C. P. Earl, clerk, Box 411.

NORTH STAR LODGE, NO. 35, Knights of Pythias, meets at 8 o'clock sharp every Tuesday night. Next meeting, July 9. Work: Initiatory, Second Rank, at 118 West Superior street. William H. Lamson, C. C.; H. McKenzie, R. K. and S.

CLAN STEWART, NO. 50, O. S. C., meets first and third Wednesdays of each month at 8 p. m., in Polz hall, West Superior street. John G. Ross, chief; Alex G. McKnight, secretary; John Burnett, financial secretary, 412 First National bank building. Next meeting, July 17th. Picnice Fond du Lac, July 25th.

LOYAL GUARD, SUBORDInate Division, No. 132, meets first and third Wednesday of each month. H. B. McKinney, captain general; H. V. Holmes, paymaster, 415 Fifteenth avenue east; E. F. Heller, recorder, 17 East Third street.

MODERN MACCABEES.
ZENITH CITY TENT, NO. 1044, meets every first and third Friday of the month at Kalamazoo hall. B. Commander, Charles E. Norman, 1030 Minnesota avenue; record keeper and finance keeper, A. G. Case, residence, 412 West Fourth street.

U. O. F.
COURT EASTERN STAR, NO. 86, meets eevry first and third Tuesdays of each month, at Maccabee hall, 224 West First street. Next meeting, July 16. J. Wilde, secretary; 132 Mesaba avenue; J. B. Gelineau, C. R., 116 West Fourth street; Harry Milnes, treasurer. Office at hall.

WOODMEN OF THE WORLD.
ZENITH CITY CAMP, NO. 5, MEETS every second and fourth Monday at old Masonic temple, fifth floor. H. H. Saxton, C. C.; J. H. Larkin, banker, 201 West Superior street; James Blackwood, clerk, 412 Lake avenue south.

ROYAL LEAGUE.
ZENITH COUNCIL NO. 161, Royal League, meets in Elks' hall, first and third Monday evenings at 8 o'clock. James A. Wharton, archon, courthouse. Andrew Nelson, 411 First National Bank building.

22 PAGES

# DULUTH EVENING HERALD.

22 PAGES

TWENTY-FIFTH YEAR. SPECIAL MAIL EDITION FOR: SATURDAY MORNING, JULY 13, 1907. (ON TRAINS, FIVE CENTS.)

MINNESOTA HISTORICAL SOCIETY

## ONSLAUGHT ON FRANCE

### Openly Made by Mouthpiece of the Russian Court.

### Couched in Intemperate and Offensive Language.

St. Petersburg, July 12.—An open attack on the French government and Ambassador Bompard appeared today in the Novoe Vremya, which a week ago began reviewing and tentatively condemning the Franco-Russian alliance. It is supposed that the paper in this instance is serving as the mouthpiece of the powerful court which is working in favor of closer relations with Germany. The editorial is couched in intemperate and offensive language and seriously comprises the position of M. Bompard at St. Petersburg. It says:

"Tactless to the point of impudence has been the behavior of the ambassador in offering advice unasked in Russian internal affairs, upon which he is a perfect ignoramus. The French government has also treated official Russia strangely, almost hostilely. The French official press and the official utterances in the chamber of deputies have indicated all along that France was anxious to engage in negotiations with the new-born douma, over the head or behind the back of the government. Such insincerity and double dealings is calculated to give open encouragement to the Russian revolutionists, who claim that France is more attentive to their voice than to the voice of the recognized and responsible representatives of the Russian empire."

Simultaneously the Novoe Vremya bitterly complains of the confusion and inexactity of Russian diplomacy, pointing to the failure of foreign Minister Izovlsky to bring about reestablishment of Russian prestige.

## PASSENGERS FRIGHTENED

### St. Paul Excursionists Adrift for Two Hours on River.

St. Paul, July 12.—(Special to The Herald.)—Four hundred excursionists, for the most part parishioners of St. Michael's Catholic church, West side, drifted helplessly for two hours on the Mississippi, Wednesday night, and a stampede was narrowly averted when the tow line, which held the barge on which they were passengers with the steamer Purchase, broke, leaving them in darkness.

The crowd was dancing when the tow line snapped, severing the light connections. Frightened children and women screamed and began to run about the deck of the barge. It looked for a moment as if there might be a panic, but through the efforts of Father O'Neill and Michael Stanton, order was restored.

As soon as possible after the accident the pilot of the steamer reversed his boat and the barge was picked up, but the operation consumed two hours. Meanwhile there was considerable anxiety on both the steamer and barge. The accident happened near South St. Paul.

## RIGHTS OF TEACHERS

### To Acquire Homestead Lands Attracting Much Attention.

### Interior Department is Receiving a Flood of Inquiries.

Washington, July 12.—The interior department is receiving a flood of inquiries regarding the effect of a recent decision of the department relative to the rights of school teachers in the matter of taking up public lands under the homestead laws. The decision was rendered in the contest made against the entry of a woman teacher employed in Minnesota, and, while it was shown that she had lived on the land only during her vacations, covering only about fourteen weeks for each of the four years she had held it, the department failed to sustain the contestant. This holding has been construed as equivalent to a declaration that teachers may be permitted to make homestead entries and to make final proof without complying with the requirements made of other applicants, and the large number of letters received promises numerous entries under that construction.

Acting Secretary of the Interior Woodruff and Acting Commissioner Dennett of the general land office to-

(Continued on page 17, seventh column.)

## HAYWOOD SAYS NEVER THOUGHT OF STEUNENBERG

### After 1901, Much Less Plotting to Have Him Killed.

### Defendant's Whole Testimony is One of General Denial.

### State Introduces One Witness for Purpose of Impeachment.

Boise, Idaho, July 12.—Dominick Flynn, one of the defense's witnesses in the Haywood trial, was recalled by the state when the case opened this morning at 9 o'clock. He was asked as to a conversation he had with Daneil Ganey at Mullen, Idaho, in 1899. The questions were evidently for the purpose of impeachment. After Flynn left the stand, Haywood was recalled and the direct-examination was continued.

Haywood said that Orchard had been at his house three or four times. Most of the members of the union, when they were in Denver, called at his home, the witness declared.

"Did you ever call on Orchard?" asked Mr. Darrow.

"No, sir; never."

"Did you ever have anything to do with buying a horse and buggy for Orchard to go out on killing expeditions with?"

"No, sir; never."

Haywood said Orchard came one day to headquarters in a buggy with a colored man and said George Pettibone wanted to know if he could trade the rig for a gray mare which the federation owned—one of the nineteen horses which had been used in distributing relief in the Cripple Creek district. Pettibone was anxious to get the mare for one of his delivery wagons.

The witness denied severally and positively that he had talked to Orchard or planned with him the killing of Sherman Bell, Governor Peabody, James Hearn, David Moffat or Judges Goddard and Gabbert. He declared that Orchard's story on the witness stand was the first he had heard of the matter.

Haywood first met Steve Adams in

(Continued on page 9, second column.)

### EMPHATIC DENIAL MADE BY HAYWOOD

Boise, July 11.—Testifying in his own behalf in the Steunenberg murder trial this morning, William D. Haywood denied that he had any concern in a plot to kill Steunenberg. Speaking slowly and emphatically, Haywood said:

"I don't think I even thought of Steunenberg after I left Idaho in 1901."

## A HUNDRED SQUATTERS

### Appear at Cass Lake to Fight for Their Lands.

### Fifty People in Line for Opening Given a Shock.

Cass Lake, Minn., July 12.—(Special to The Herald.)—The July 12th land opening took place today and fifty persons were in line when the doors of the land office were opened, but they received a sudden shock when over 100 squatters from Northome and Big Falls arrived. Some of these squatters have lived on the land for over six years and have made several thousand dollars' worth of improvements, and they promise a lively fight. Harmony prevailed in the line. The land opened is situated between Northome and Big Falls, the Minnesota & International railroad crossing some of it.

## ST. PAUL MAN KILLED BY FALL FROM WAGON.

St. Paul, July 12.—(Special to The Herald.)—Peter Bastian, aged 47, sustained a fractured skull by falling from a load of hay at the hay market, Tenth and Jackson streets, and died while on the way to St. Joseph's hospital.

He had bought a load of hay and transferred it to his own wagon, and was about to start for his home when he slipped and fell to the ground, striking on his head.

Bastian is survived by a widow, three sons and two daughters.

## FATAL COLLISION OF ORE TRAINS ON GREAT NORTHERN

### One Man Killed and Five Seriously Injured at Baden.

### J. B. Leonard, Brakeman, Buried Under the Ruins.

### Five Superior Men Were Other Sufferers in the Wreck.

One man was killed and five were seriously injured in a wreck on the Great Northern this morning at Baden, Minn., a station twelve miles from Brookston, on the range branch of the road. Two ore trains came together in a head-on collision.

J. B. Leonard, brakeman, whose home was at Middleston, Mich., and who only recently became an employe of the Great Northern, was killed outright. His body is still buried under the wreck. Victor Cline, another brakeman, who makes his home in Superior, was injured internally, and it is feared he will die. Edward F. Roach, engineer, suffered a fracture of the right shoulder. His home is at 1523 Tower avenue, Superior.

THE DEAD.
J. B. LEONARD, brakeman, of Middleton, Mich.
THE INJURED.
Victor Cline, brakeman, of Superior, probably fatally hurt.
Edward F. Roach, engineer, of Superior.
George D. Smith, engineer, of Superior.
William Madsen, of Allouez.
L. F. Coston, of Superior.

George D. Smith of Superior, engineer, sustained a fracture of the left leg. William Madsen of Allouez was badly scalded about the face and hands. L. F. Coston, also of Superior, had both legs fractured.

The accident occurred about 2 o'clock this morning, and the injured men were taken to Superior on a Duluth, Missabe & Northern train. They are now at St. Mary's hospital. Both trains, one a string of empty cars returning to the mines, and the other a loaded train headed for the dock, had orders to meet at Tudor, about five miles beyond the scene of the wreck.

It seems that the down train disregarded the order. In any event it had passed the place of meeting when the accident occurred. Both were going at good speed when they came together, and the engines were badly wrecked. With a dozen cars or more they were piled up in a heap. The smashup came so suddenly that several members of the crew did not have time to jump, and they were tangled up in the wreckage. It is considered remarkable that more than one was not killed.

(Continued on page 17, fourth column.)

## THE BUYING OF CATTLE

### Under the New Agreement is a Game of Chance.

### The "Sealed Package" System Has Gone Into Effect.

Chicago, July 12.—The "sealed package" system of buying cattle at the Chicago stock yards was adopted as a compromise at a meeting between representatives of the Chicago Live Stock Exchange and the packers yesterday. Negotiations have been pending for several weeks between the commission men and the packers, and no agreement could be reached on any other basis.

The packers held out for a system of purchasing cattle at the yards whereby stock found to be infected with certain disease could be rejected after the purchase. The commission men maintained that such a system was unfair and gave the packers an undue advantage over the cattle owners and commission men. Under the agreement the packing house buyers will make purchases at their own risk. They will be given the right to examination, but once selections have been made and price agreed upon, the sale will be regarded as completed and any subsequent losses will fall upon the purchasers.

## SIXTEEN MEN ARE INJURED

### In Collision of Two Trains on Queen & Crescent Road.

Somerset, Ky., July 12.—Sixteen men were hurt in a wreck on the Queen & Crescent railroad yesterday, when a local freight train crashed into a work train, near the Tennessee line. A relief train brought the victims to a sanitarium here. The more seriously injured are: Caleb Owens, bruised and scalded; L. B. Mulkey, sprained wrist; W. K. Angel, jaw bruised; Frank Fitzpatrick, back and right arm sprained; Robert Shepperd, back and arm scalded; J. M. Ross, elbow bruised; Frank; Lovell, scalp injured, left arm and leg cut; B. Levette, scalp wound, face, arm and leg cut.

The wreck was caused, says an official announcement from Supt. Caldwell, by the work train failing to send out a flagman while stopped to take water.

## SPIRITUALIST ELOPES WITH MOTHER-IN-LAW.

Vienna, July 12.—A spiritualist named Banninger, living in Budapest, eloped with his mother-in-law, the wife of a landowner named Deutsch. Banninger was dissatisfied with his wife because she was not interested in his seances. He found his mother-in-law devoted to spiritualism. They came to Vienna preparatory to starting for the United States. While here they were robbed of all their belongings and they returned to Budapest. Deutsch and his daughter are both suing for divorce.

## QUESTION OF DOCKING

### Big Battleships in Pacific Waters Causes Discussion.

### Will Require Thorough Overhauling After Long Trip.

Washington, July 12.—Now that the visit of the battleships of the Atlantic fleet to the Pacific coast is admitted, the gossip of the navy department touches upon the docking facilities available for the accommodation of those vessels. It is generally expected that after their long trip around Cape Horn, some of the vessels at least, will require a thorough overhauling, and the question naturally arises where this will be done in view of the fact that the navy has but one dock on the Pacific coast, that at Puget sound, which is capable of receiving the large battleships of the modern character. The government has another drydock under construction at Mare island, which, when completed, will be capable of receiving the largest of the vessels. But there is considerable difference of opinion among the officials on duty at the navy department as to whether this dock will be available for use in view of the limited depth of water across the bar over which the vessels have to go before reaching the navy yard. Some of the officers think that this can be done and cite as an example the recent feat of the armored cruiser Charleston, which went over the bar drawing twenty-four feet of water.

(Continued on page 17, fifth column.)

## PROPOSAL BY FRANCE

### That War Should be Declared Before Opening Hostilities.

### Approved Almost Unanimously by Coumittee at The Hague.

The Hague, July 12.—The French proposition regarding declarations of war and the opening of histilities and the amendments thereto were today discussed by the subcommittee to which the questions were referred. The American, British and Japanese delegates gave the adhesion of their governments to the principle of the French proposal, which was to the effect that there will be a declaration of war before the opening of hostilities. Gen. Horace Porter, observing that while in accordance with the constitution the right to declare war belonged to congress, he did not see any obstacle to the adhesion of the United States to the French proposition.

Senor Quesada (Cuba) declared that as the constitution of Cuba enumerates among the powers of congress that of delaring war, the Cuban delegation could not subscribe to any instrument not reserving to their congress the right to determine the form and conditions of a declaration of war.

Col. Tinge (China), expressed the wish that it be determined what constituted war, as several European countries invaded and fought China without admitting that they were engaged in war.

The amendment introduced by the Netherlands, proposing twenty-four hours delay after a declaration of war before the outbreak of hostilities, was rejected by 16 to 14 votes. There were five abstentions from voting.

The first article of the French proposal, that a declaration of war should precede the opening of histilities, was then approved by 31 to 2 votes. Two delegates abstained from voting.

The second article regarding giving notice to neutral powers of an outbreak of war also was approved and a commission was appointed to draw up a definite proposition on the subject to be submitted to the conference.

## OUIDA KEPT THIRTY DOGS

### Lost All Her Money and is Pensioned by Government.

London, July 12.—The Florence correspondent of the Daily Mail sends lengthy details of the recent life of the novelist, Ouida, who is living in poverty in Italy, and to whom according to an announcement made yesterday, a pension of $750 has been granted from the civil list. The correspondents says until two years ago, Miss Dela Ramee occupied a splendid villa at Lucca. She was known as "the lady of dogs" as she invariably had thirty. Her utter ignorance of the value of money crippled her purse. Her landlord then turned her out.

A homeless night on the chilly beach caused Ouida to lose the sight of her left eye and also brought about deafness. Later she went with her ex-maid's mother to the village of Massarosa, five miles distant, where she is now living in a milkman's squalid cottage.

## KNIGHTS TEMPLAR GRAND OFFICERS

WILLIAM B. MELISH,
Of Cincinnati, Deputy Grand Master.

ARTHUR MacARTHUR,
Of Troy, Grand Generalissimo.

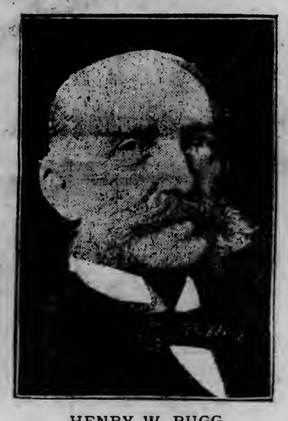

HENRY W. RUGG,
Of Providence, R. I., Grand Master.

### HELPLESS

## RAILS MUST BE BETTER

### New Orders by Railroads Have More Stringent Specifications.

### Will Cost the Mills Considerable More to Manufacture.

New York, July 12.—The specifications of an order for 40,000 tons of steel rails, given to the Bethlehem Steel company, are interesting in view of the controversy which has been going on for some time between the manufacturers of rails and the railroads. The latter have been making a protest against the quality of rails and the way they have been breaking. The specifications in the contracts, which were awarded by the Atchison and the Lackawanna, are more stringent than they have been in the past.

They require that 25 per cent of the ingot be discarded from the top, and that the rails contain not more than .04 per cent of sulphur. The cutting off of the top of the ingot is to elliminate the steel which is likely to be imparied by the rising of gas and other impurities to the surface. In the past the mills have been cutting off from 8 to 13 per cent, and contracts have been calling for open hearth rails containing more than .06 per cent of sulphur. Rails on these terms will, of course, cost considerably more. The Atchison order was for 30,000 tons, and the Lackawanna for 10,000 tons.

## CONVICT MAKES SECOND ESCAPE

### Albert Peverette Gains Freedom at the Penitentiary Gates.

Marquette, Mich., July 12.—(Special to The Herald.)—Wriggling out of his shackles in some inexplicable manner, and within fifty feet of the penitentiary here, to which he was being conveyed in custody of two guards from the Ionia asylum for the criminal insane, Albert Peverette, safe cracker and convict, suddenly leaped out of the carriage in which he was riding at midnight, last night, and disappeared in the darkness.

He is still at large, although a big posse searched the woods all night. Peverette was serving a fifteen-year term. He was pronounced insane last year, and was transferred to Ionia. He escaped shortly afterward, and was recaptured in Indiana only recently. It was while being brought back here last night that he got away a second time. Two years ago Peverette cut off his right hand to get out of working. He is the most incorrigible prisoner ever confined here.

LAURIER COMING HOME.

London, July 12.—The Canadian premier, Sir Wilfrid Laurier, and his party left London today for Liverpool, where they will embark on the Empress of Britain, bound for Montreal.

Don't ask for credit during this sale.

331-333-335W. Superior St.

WE FIT THE HARD TO FIT.

Oak Hall Clothing Co.

No goods on approval during this sale.

331-333-335 W. Superior St.

CHOICE OF THE HOUSE

$15.00

Without Any Question

Whatever, the Greatest Clothing Event of the Entire Season '07

THURSDAY AND TODAY WERE GREAT DAYS—IMMENSE!

We had reason to expect a big crowd—and we had a big crowd; the selling eclipsed any record ever before made in our clothing store. There were two things responsible for this success: CONFDENCE and VALUE. Confidence in the Oak Hall advertising—the public's belief in The Oak Hall Clothing Company's sincerity. That was responsble for the crowd—for such extraordinary offerings would not be believed and would have no effect, were it not that the people know the truthfulness of our announcements. VALUE was what created the furore after the people came to the store—not the price alone, but the good quality of the clothes, the style and workmanship, and the vast quantity to choose from. **Try us out on this Sale Tomorrow. No other sale that compares with it.**

We'll Repeat It:

Every restriction is cast aside and we give you free rein to take your pick of any suit in our vast Clothing Stock, and pay us only $15.00. Never mind about the previous price it may have been $20.00, $25.00, $30.00 or $35.00—that matters nothing to us. Our profits have been made throughout the season and now we want to unload. This could never be the good Clothing Store that it is if we did not adhere to the policy of closing out every season's goods before the end of that season. We learned the lesson years ago not to carry goods over. The immediate loss is a big one, but we deem it better to face the actual figures now and be done with it.

Remember This:

Every single suit goes into this sale. There is absolutely not a suit reserved, except staple blacks. One suit is no better to us than another next season. One would be as much out of date as another. There are Plaids, Checks, Stripes, Fine Blue Serges, Fancy Worsteds, Cassimeres, Panama Serges, and every material that is used in the making of good clothes. Splendidly tailored throughout, faultless in fit and finish, stouts, slims and extra sizes, too. Every one can be fitted. Made by Afred Benjamin & Co. and B. Kuppenheim & Co. & Co.

$8.75

Gives you choice of all our finest $15, $13 and $12 Suits, in blues, grays and fancies. Made for us by Alfred Benjamin & Co. and B. Kuppenheimer & Co.

$4.95

Gives you choice of hundreds of Men's Nobby Suits, worth up to $20. If you can use size 34, 35, 36 or 37, here's your chance.


# SPEAKS FOR THE ASYLUM

## Judge Windom Expresses Wish for Inebriate Farm at Once.

## Second Hack Driver Fined for Not Posting Rates.

"We need that inebriate asylum right now in this state," said Judge Windom from the bench, this morning, in pronouncing sentence upon a prisoner. The man in question was William Ritchie, and the charge was plain drunkenness. Ritchie is a refined man as far as appearance goes, and comparatively well dressed, decidedly superior, in short, to the general run of prisoners who file in with the grist. Judge Windom delivered one of his most effective lectures to him this morning.

"I don't know what to do you with you-Ritchie," he remarked. "I wish that inebriate asylum was in shape, for that's just the place for you. Jail don't do you any good. If you could pull up at all you would do it without that.

"When you saw that old man come tottering through the door a moment ago, bleary-eyed, dirty, on the verge of tremens, as useless, in short, as any human creature could be, I know what you were thinking about.

"You couldn't help thinking that that was what you were coming to, some day, —not so very far away either, Ritchie. And you were right too. If you don't pull up pretty quick that will be right where you will be. I don't like to send you to jail because you don't belong there, and it wouldn't do any good. I wish we had that inebriate farm."

With tears in his eyes and a decided trembling in his voice, Ritchie admitted that the judge had sized his thoughts up correctly and that old Ed Lee, a disreputable vagrant at his eighteenth year, had, as he reeled through the door, made a terrible impression on him. He promised to keep the example in mind in the future and to try and fight off liquor by its influence. Judge Windom imposed a $5 fine.

* * *

John Hettinger, a hack driver was arrested last evening for failing to post the schedule of fare rates inside his vehicle as provided by the city ordinance. He forfeited $5 bail by non-appearance this morning.

## LODGE NOTES

**Pythian Picnic.**

The annual picnic and dance to be given at Lester Park tomorrow by Lakeside company, U. R. K. P., and the Pythian Sisters promises to be a great time for those who indulge in such outings. The program of sports will start at 3 p. m. with a ball game between the two companies in the city, followed by a three-inning game between Lakeside company and the Pythian Sisters. The former are to have one arm tied. There will also be several twenty-dive and fifty-yard dashes run, a lemon race, hop, skip and jump, ladies' races, throwing the shot, the ball and hammer, and various sorts of amusements. The ladies will serve a supper from 5 to 8 p. m., to be followed by dancing in the pavilion. A free ticket has been sent to the weather man as an inducement to give the populace the best in the land in the shape of fine summer weather.

**Installs Officers.**

The Sons of Norway, comprising Fortun lodge No. 15 and Fram lodge No. 5, held joint installation ceremonies last evening, an event in which goodfellowship reigned supreme and there was an extended and earnest discussion concerning the perpetuation of the Norwegian language and customs. The Norwegian women were represented by Edda and Nora lodges of the Daughters of Norway. The musical numbers were furnished by P. Myhre, Miss Dahl and others. Among those making speeches were A. Angvik, Chris Sundby, trustee for the grand lodge, President L. J. Nordheim of Fram lodge, Gustav Gullickson and others. The officers installed last evening were as follows: President, A. Angvis; vice president, Real Anderson; physician, Dr. J. M. Tufte; secretary, Walter Eng.; assistant secretary, Conrad Grytting; financial secretary, O. Stenson; treasurer, John Eggen; regent, J. Jacobson; marshal, J. Thygesen; assistant marshal, Chris Berg; inside watch, S. Winttter and outside watch, S. Strom.

**Among the Societies.**

The central committee of the various hives of the ladies of the Maccabees meets this evening at the Maccabee hall, 224 West First street, to make arrangements for the fraternal congress.

The Missionary society of the First Presbyterian church met this afternoon at 2:30 o'clock in the church parlors.

Duluth hive, No. 1, K. O. T. M., will hold their regular meeting this evening at Maccabee hall, 224 West First street.

The Woman's auxiliary of the Missionary society of St. Paul's Episcopal church, met this afternoon at the home of Mrs. G. A. St. Clair, 1125 East Superior street.

# FIRST TOURISTS REACH CHICAGO

## Montgomery Hallowell of Chicago Rides Into Windy City.

Chicago, July 12.—The first of the Glidden touring cars to arrive in this city was that of Montgomery Hallowell of Buffalo, and his party of three. It arrived at 12:45 with a perfect score.

South Bend, Ind., July 12.—Refreshed by a night's rest, the Glidden tourists left South Bend today for Chicago. Before reaching South Bend the tourists experienced much trouble in getting supplies of gasoline, garages in Western Ohio and Eastern Indiana raising prices unreasonably.

T. G. Clark, Chicago, while attempting to steer car No. 6 clear of several women in a buggy, was upset. Clark was severely injured. The run from Toledo and South Bend was marked by many hardships.

# ATTEMPT AT MURDER AND SELF-DESTRUCTION.

Milwaukee, Wis., July 12.—Arthur Sauler, aged 17 years, whose home is in Appleton, Wis., today shot and probably fatally wounded Daniel Kelly, aged 20, at the home of Kelly's mother, 515 Broadway, where the boys boarded. The police believe the case to be attempted murder and suicide, the result of a quarrel. Kelly was shot through the jaw and over the heart, and Sauter shot himself in the face and kidney. Both boys are at the Emergency hospital.


Impure blood runs you down—makes you an easy victim for organic diseases. Burdock Blood Bitters purifies the blood—cures the cause—builds you up.


# AMBASSADOR WRIGHT LUNCHES WITH EMPEROR.

Tokio, July 12.—Luke E. Wright, the American ambassador, was received in farewell audience today by the emperor. Afterward the ambassador, Mrs. Wright and their daughter, lunched with the emperor and empress at the palace. Ambassador Wright's departure is generally regretted here.

Luke E. Wright will be succeeded as ambassador at Tokio by Thomas J. O'Brien, until recently minister to Denmark.

KITE FOOLED KINGFISHERS.

Rochester Herald: Seven boys entered their miniature airships for the annual kite flying contest, open to children of the public and parochial schools, which took place yesterday afternoon in Genesee Valley park.

Interest was lent to the contest by an odd incident, showing that the birds of the air may be fooled by the cleverness of man. Aling Brown had a kite made in imitation of an American eagle, and when it spread its wings to the breeze and rode away into the air it looked like a real "king of the air."

Indeed, so perfect was the imitation that as the beautiful kite soared over one of the trees in the park in rising, two large kingfishers saw the strange fowl and, uttering their shrill cry of battle, left the tree and followed the kite nigh into the air. They wheeled and circled around their new enemy, but such was their awe of the majestic bird they did not venture to push hostilities to the actual point of contact. This eagle kite took the first prize.

THE QUEER BULL SNAKE.

Dickson correspondence Nashville Banner: A farmer by the name of Wilson, residing on Piney, four miles west of Dickson, came to town today bringing with him the stuffed hide of a bull snake which he killed in his neighborhood recently, and which measures six feet in length.

This is a species of snake rarely found in this section, but a rather remarkable feature is that when one is found it is always a large one. The serpent takes its name from the bellowing sound it emits when angry, which is very like that of a bull when bellowing.

There are numerous superstitions connected with it, one of which is that it lies in wait in woods and pastures for milch cows, and when one of the latter approaches it springs upon her, securely entwines itself about her legs so that she cannot move, and in this fashion proceeds to suck her dry. It is further said that a cow thus attacked will ever afterward give bloody milk.

KILLED THE BIG WOLF.

Edmonton Enterprise: R. M. Hight of Edmond succeeded in catching the big wolf that for several years caused heavy losses in live stock to farmers in Monroe county, Mo.

The wolf had killed many sheep and defied all efforts of the farmers to destroy it, and as a last resort they sent for J. J. Brown of this city. Being unable to go, he sent R. M. Hight, one of the best wolf hunters in Oklahoma. After several days hunting the trail was at last found, and within a few hours the wolf was caught and dispatched by Oklahoma-grown wolfhounds.

The pelt, which was sent to Mr. Brown, shows the animal to have been an extra large one, looking like a cross between a timber wolf and a red fox. Mr. Brown will have the pelt tanned and added to his already large collection of trophies of the hunt.


THE GOLDEN RULE

17 & 19 EAST SUPERIOR STREET

"MONEY'S WORTH OR MONEY BACK"

7 Extra Specials For Saturday 7

Special No. 1 — Women's and Misses' Coats, $9 values, Saturday at ..... $3.98

Special No. 2 — Women's Skirts, worth up to $8 special, Saturday at ..... $4.50

Special No. 3 — MILLINERY—Your choice of any hat worth up to $15 ..... $3.98

Special No. 4

20 pieces Crash Towels, regular price 6c. Special Saturday, 10-yard limit, per yard ..... 3½c

Special No. 5

500 yards of India Linon remnants, worth 12½c. Special Saturday ..... 8c

Special No. 6

Women's gauze Vests and Pants, worth 25c. Special tomorrow ..... 17c

Special No. 7

Women's black silk Petticoat, worth $7.50. Saturday ..... $5.00

Men's Clothing Dept.

Men's fine Suits, worth $15, for ..... $9.95

Men's fine Suits, worth $18, for ..... $12.95

Men's fine Suits, worth $22.50, for ..... $14.95

Men's Pants, $1.50 value, for ..... 98c

Men's Pants, $3 value, for ..... $1.39

Men's Pants, $3.50 value, for ..... $2.45

SHOES

Men's and women's $2.50 Shoes ..... $1.75

M. Henricksen Jewelry Co.'s

Saturday Special

Every Saturday we offer some striking value. Watch our ads. For Saturday, July 13th, we offer

Henricksen's Special Fountain Pen

Guaranteed 14-K. solid gold point—good value at $1.00—for Saturday, only—

69c

M. Henricksen Jewelry Co.,

Corner Fourth Avenue West and Superior Street.

PROVIDENCE BLDG.

H. M. Gerson,

LADIES' TAILOR.

1522 JEFFERSON STREET.

Phone Old 1721-L. DULUTH 4114.

FOR SALE

Lumber, Lath & Shingles

J. D. Howard & Co.

216 W. Superior St.

July Snap Prices on Sporting Goods

Sampson Steel Rods, 7 to 9 feet; regular $3.75 values. Special sale price, $1.85.

Jointed Split Bamboo Rods. Our special value $1.15. Sale price still lower, 89c.

All our Rods ranging in price from $2 to $5, One-Third Off.

REELS—Our entire stock of Reels ranging in price from 15c to $7.50. Reduced One-Third.

NETS—Head Nets, just what a fisherman needs, the one price at this sale, 39c.

Fish Baskets, Trolling Baits and other fishing tackle at exceptionally low prices during this July sale.

We don't have to describe them. Pick what you want at one-fourth less than regular prices.

JOS. E. FOX,

15 East Superior Street.


# DID NOT CARRY OUT CONTRACT

## Lumber Company Failed to Deliver Cedar Poles and Posts.

For the failure to carry out its contract to furnish a certain number of feet of cedar posts and poles to the Duluth Log company the E. G. Flinn company has been sued by the Duluth Log company for damages to the amount of $8,885.50.

The complaint alleges that a contract was entered into between the Duluth Log company and the E. G. Flinn Lumber company whereby the latter company agreed to furnish a certain quantity of cedar poles and posts to the Duluth Log company. They were to be all delivered within a certain time.

In August of the same year the Flinn people asked to be allowed to alter the contract so that they would be given more time to make the delivery and upon the payment of $50 the Duluth Log company agreed that they might do this.

The time has passed when the logs should have been delivered, alleges the complaint, but so far the Flinn company has violated the contract and has made no delivery. Neither has the Duluth Log company received the $500 due for allowing the other company to alter the contract.

For the loss of the time the Duluth Log company claims to have been damaged $8,385.50 and, with the $500 still unpaid, they demand judgment for the sum of $8,885.50.

Baldwin, Baldwin & Dancer is conducting the case for the Duluth Log company.

# FOUR YEARS FOR CROOKED TELLER

## Philip Kempien Gets Sentence for Misappropriating Funds.

St. Paul, July 12.—(Special to The Herald.)—Philip Kempien, formerly paying teller at the Capital National bank, was sentenced to four years in the state prison by Judge Lomis this morning. He pleaded guilty to misappropriation of funds.

Kempien was arrested in Seattle some weeks ago, after he had left the employ of the bank. Shortly after he left the St. Paul, it was discovered that he had been systematically misappropriating funds. The total amount of his defalcations has not been made public, but it is known to have exceeded $25,000.

Denver Republican: "Queenie," a retriever at the Kendrick pheasantry near Littleton, has taken it into her head that she is the natural protector of a brood of young chicks.

The chick pheasants were hatched under a common barnyard hen ten days ago. The hen died and the pheasants took a liking to "Queenie." Since then they have regarded the dog as their friend and in times of danger run to her and hide themselves beneather her furry coat.

DEFECTIVE PAGE

Don't ask for credit during this sale.

331-333-335W. Superior St.

WE FIT THE HARD TO FIT.

Oak Hall Clothing Co.

No goods on approval during this sale.

331-333-335 W. Superior St.

CHOICE OF THE HOUSE

$15.00

Without Any Question

Whatever, the Greatest Clothing Event of the Entire Season '07

THURSDAY AND TODAY WERE GREAT DAYS—IMMENSE!

We had reason to expect a big crowd—and we had a big crowd; the selling eclipsed any record ever before made in our clothing store. There were two things responsible for this success: CONFDENCE and VALUE. Confidence in the Oak Hall advertising—the public's belief in The Oak Hall Clothing Company's sincerity. That was responsble for the crowd—for such extraordinary offerings would not be believed and would have no effect, were it not that the people know the truthfulness of our announcements. VALUE was what created the furore after the people came to the store—not the price alone, but the good quality of the clothes, the style and workmanship, and the vast quantity to choose from. **Try us out on this Sale Tomorrow. No other sale that compares with it.**

We'll Repeat It:

Every restriction is cast aside and we give you free rein to take your pick of any suit in our vast Clothing Stock, and pay us only $15.00. Never mind about the previous price it may have been $20.00, $25.00, $30.00 or $35.00—that matters nothing to us. Our profits have been made throughout the season and now we want to unload. This could never be the good Clothing Store that it is if we did not adhere to the policy of closing out every season's goods before the end of that season. We learned the lesson years ago not to carry goods over. The immediate loss is a big one, but we deem it better to face the actual figures now and be done with it.

Remember This:

Every single suit goes into this sale. There is absolutely not a suit reserved, except staple blacks. One suit is no better to us than another next season. One would be as much out of date as another. There are Plaids, Checks, Stripes, Fine Blue Serges, Fancy Worsteds, Cassimeres, Panama Serges, and every material that is used in the making of good clothes. Splendidly tailored throughout, faultless in fit and finish, stouts, slims and extra sizes, too. Every one can be fitted. Made by Afred Benjamin & Co. and B. Kuppenheim & Co. & Co.

$8.75

Gives you choice of all our finest $15, $13 and $12 Suits, in blues, grays and fancies. Made for us by Alfred Benjamin & Co. and B. Kuppenheimer & Co.

$4.95

Gives you choice of hundreds of Men's Nobby Suits, worth up to $20. If you can use size 34, 35, 36 or 37, here's your chance.


# SPEAKS FOR THE ASYLUM

## Judge Windom Expresses Wish for Inebriate Farm at Once.

## Second Hack Driver Fined for Not Posting Rates.

"We need that inebriate asylum right now in this state," said Judge Windom from the bench this morning, in pronouncing sentence upon a prisoner. The man in question was William Ritchie, and the charge was plain drunkenness. Ritchie is a refined man as far as appearance goes, and comparatively well dressed, decidedly superior, in short, to the general run of prisoners who file in with the grist. Judge Windom delivered one of his most effective lectures to him this morning.

"I don't know what to do you with you Ritchie," he remarked. "I wish that inebriate asylum was in shape, for that's just the place for you. Jail don't do you any good. If you could pull up at all you would do it without that.

"When you saw that old man come tottering through the door a moment ago, bleary-eyed, dirty, on the verge of tremens, as useless, in short, as any human creature could be, I know what you were thinking about.

"You couldn't help thinking that that was what you were coming to, some day, —not so very far away either, Ritchie. And you were right too. If you don't pull up pretty quick that will be right where you will be. I don't like to send you to jail because you don't belong there, and it wouldn't do any good. I wish we had that inebriate farm."

With tears in his eyes and a decided trembling in his voice, Ritchie admitted that the judge had sized his thoughts up correctly and that old Ed Lee, a disreputable vagrant at his eighteenth year, had, as he reeled through the door, made a terrible impression on him. He promised to keep the example in mind in the future and to try and fight off liquor by its influence. Judge Windom imposed a $5 fine.

* * *

John Hettinger, a hack driver was arrested last evening for failing to post the schedule of fare rates inside his vehicle as provided by the city ordinance. He forfeited $5 bail by non-appearance this morning.

## LODGE NOTES

**Pythian Picnic.**

The annual picnic and dance to be given at Lester Park tomorrow by Lakeside company, U. R. K. P., and the Pythian Sisters promises to be a great time for those who indulge in such outings. The program of sports will start at 2 p. m. with a ball game between the two companies in the city, followed by a three-inning game between Lakeside company and the Pythian Sisters. The former are to have one arm tied. There will also be several twenty-five and fifty-yard dashes run, a lemon race, hop, skip and jump, ladies' races, throwing the shot, the ball and hammer, and various sorts of amusements. The ladies will serve a supper from 5 to 8 p. m., to be followed by dancing in the pavilion. A free ticket has been sent to the weather man as an inducement to give the populace the best in the land in the shape of fine summer weather.

**Installs Officers.**

The Sons of Norway, comprising Fortun lodge No. 16 and Fram lodge No. 5, held joint installation ceremonies last evening, an event in which goodfellowship reigned supreme and there was an extended and earnest discussion concerning the perpetuation of the Norwegian language and customs. The Norwegian women were represented by Edda and Nora lodges of the Daughters of Norway. The musical numbers were furnished by P. Myhre, Miss Dahl and others. Among those making speeches were A. Angvik, Chris Sundby, trustee for the grand lodge, President L. J. Nordheim of Fram lodge, Gustav Gulickson and others. The officers installed last evening were as follows: President, A. Angvis; vice president, Real Anderson; physician, Dr. J. M. Tufte; secretary, Walter Eng.; assistant secretary, Conrad Grytting; financial secretary, O. Stenson; treasurer, John Eggen; regent, J. Jacobson; marshal, J. Thygesen; assistant marshal, Chris Berg; inside watch; S. Winttter and outside watch, S. Strom.

**Among the Societies.**

The central committee of the various hives of the Ladies of the Maccabees meets this evening at the Maccabee hall, 224 West First street, to make arrangements for the fraternal congress.

The Missionary society of the First Presbyterian church met this afternoon at 2:30 o'clock in the church parlors.

Duluth hive No. 1, K. O. T. M., will hold their regular meeting this evening at Maccabee hall, 224 West First street.

The Woman's auxiliary of the Missionary society of St. Paul's Episcopal church, met this afternoon at the home of Mrs. G. A. St. Clair, 1125 East Superior street.

# FIRST TOURISTS REACH CHICAGO

## Montgomery Hallowell of Chicago Rides Into Windy City.

Chicago, July 12.—The first of the Glidden touring cars to arrive in this city was that of Montgomery Hallowell of Buffalo, and his party of three. It arrived at 12:45 with a perfect score.

South Bend, Ind., July 12.—Refreshed by a night's rest, the Glidden tourists left South Bend today for Chicago. Before reaching South Bend the tourists experienced much trouble in getting supplies of gasoline, garages in Western Ohio and Eastern Indiana raising prices unreasonably.

T. G. Clark, Chicago, while attempting to steer car No. 6 clear of several women in a buggy, was upset. Clark was severely injured. The run from Toledo and South Bend was marked by many hardships.

# ATTEMPT AT MURDER AND SELF-DESTRUCTION.

Milwaukee, Wis., July 12.—Arthur Sauter, aged 17 years, whose home is in Appleton, Wis., today shot and probably fatally wounded Daniel Kelly, aged 20, at the home of Kelly's mother, 515 Broadway, where the boys boarded. The police believe the case to be attempted murder and suicide, the result of a quarrel. Kelly was shot through the jaw and over the heart, and Sauter shot himself in the face and kidney. Both boys are at the Emergency hospital.


Impure blood runs you down—makes you an easy victim for organic diseases. Burdock Blood Bitters purifies the blood—cures the cause—builds you up.


# AMBASSADOR WRIGHT LUNCHES WITH EMPEROR.

Tokio, July 12.—Luke E. Wright, the American ambassador, was received in farewell audience today by the emperor. Afterward the ambassador, Mrs. Wright and their daughter, lunched with the emperor and empress at the palace. Ambassador Wright's departure is generally regretted here.

Luke E. Wright will be succeeded as ambassador at Tokio by Thomas J. O'Brien, until recently minister to Denmark.

KITE FOOLED KINGFISHERS.

Rochester Herald: Seven boys entered their miniature airships for the annual kite flying contest, open to children of the public and parochial schools, which took place yesterday afternoon in Genesee Valley park.

Interest was lent to the contest by an odd incident, showing that the birds of the air may be fooled by the cleverness of man. Aling Brown had a kite made in imitation of an American eagle, and when it spread its wings to the breeze and rode away into the air it looked like a real "king of the air."

Indeed, so perfect was the imitation that as the beautiful kite soared over one of the trees in the park in rising, two large kingfishers saw the strange fowl and, uttering their shrill cry of battle, left the tree and followed the kite nigh into the air. They wheeled and circled around their new enemy, but such was their awe of the majestic bird they did not venture to push hostilities to the actual point of contact. This eagle kite took the first prize.

THE QUEER BULL SNAKE.

Dickson correspondence Nashville Banner: A farmer by the name of Wilson, residing on Piney, four miles west of Dickson, came to town today bringing with him the stuffed hide of a bull snake which he killed in his neighborhood recently, and which measures six feet in length.

This is a species of snake rarely found in this section, but a rather remarkable feature is that when one is found it is always a large one. The serpent takes its name from the bellowing sound it emits when angry, which is very like that of a bull when bellowing.

There are numerous superstitions connected with it, one of which is that it lies in wait in woods and pastures for milch cows, and when one of the latter approaches it springs upon her, securely entwines itself about her legs so that she cannot move, and in this fashion proceeds to suck her dry. It is further said that a cow thus attacked will ever afterward give bloody milk.

KILLED THE BIG WOLF.

Edmonton Enterprise: R. M. Hight of Edmond succeeded in catching the big wolf that for several years caused heavy losses in live stock to farmers in Monroe county, Mo.

The wolf had killed many sheep and defied all efforts of the farmers to destroy it, and as a last resort they sent for J. J. Brown of this city. Being unable to go, he sent R. M. Hight, one of the best wolf hunters in Oklahoma. After several days hunting the trail was at last found, and within a few hours the wolf was caught and dispatched by Oklahoma-grown wolfhounds.

The pelt, which was sent to Mr. Brown, shows the animal to have been an extra large one, looking like a cross between a timber wolf and a red fox. Mr. Brown will have the pelt tanned and added to his already large collection of trophies of the hunt.


THE GOLDEN RULE

17 & 19 EAST SUPERIOR STREET

"MONEY'S WORTH OR MONEY BACK"

7 Extra Specials For Saturday 7

Special No. 1 Women's and Misses' Coats, $9 values, Saturday at ..... $3.98

Special No. 2 Women's Skirts, worth up to $8 special, Saturday at ..... $4.50

Special No. 3 MILLINERY—Your choice of any hat worth up to $15 ..... $3.98

Special No. 4

20 pieces Crash Towels, regular price 6c. Special Saturday, 10-yard limit, per yard ..... 3½c

Special No. 5

500 yards of India Linon remnants, worth 12½c. Special Saturday ..... 8c

Special No. 6

Women's gauze Vests and Pants, worth 25c. Special tomorrow ..... 17c

Special No. 7

Women's black silk Petticoat, worth $7.50. Saturday ..... $5.00

Men's Clothing Dept.

Men's fine Suits, worth $15, for ..... $9.95

Men's fine Suits, worth $18, for ..... $12.95

Men's fine Suits, worth $22.50, for ..... $14.95

Men's Pants, $1.50 value, for ..... 98c

Men's Pants, $3 value, for ..... $1.39

Men's Pants, $3.50 value, for ..... $2.45

SHOES

Men's and women's $2.50 Shoes ..... $1.75

M. Henricksen Jewelry Co.'s

Saturday Special

Every Saturday we offer some striking value. Watch our ads. For Saturday, July 13th, we offer

Henricksen's Special Fountain Pen

Guaranteed 14-K. solid gold point—good value at $1.00—for Saturday, only—

69c

M. Henricksen Jewelry Co.,

Corner Fourth Avenue West and Superior Street.

PROVIDENCE BLDG.

H. M. Gerson,

LADIES' TAILOR.

1522 JEFFERSON STREET.

Phone Old 1721-L. DULUTH MINN.

FOR SALE

Lumber, Lath & Shingles

J. D. Howard & Co.

216 W. Superior St.

July Snap Prices on Sporting Goods

Sampson Steel Rods, 7 to 9 feet; regular $3.75 values. Special sale price, $1.85.

Jointed Split Bamboo Rods. Our special value $1.15. Sale price still lower, 89c.

All our Rods ranging in price from $2 to $5, One-Third Off.

REELS—Our entire stock of Reels ranging in price from 15c to $7.50. Reduced One-Third.

NETS—Head Nets, just what a fisherman needs, the one price at this sale, 39c.

Fish Baskets, Trolling Baits and other fishing tackle at exceptionally low prices during this July sale.

We don't have to describe them. Pick what you want at one-fourth less than regular prices.

JOS. E. FOX,

15 East Superior Street.


# DID NOT CARRY OUT CONTRACT

## Lumber Company Failed to Deliver Cedar Poles and Posts.

For the failure to carry out its contract to furnish a certain number of feet of cedar posts and poles to the Duluth Log company the E. G. Flinn company has been sued by the Duluth Log company for damages to the amount of $8,885.50.

The complaint alleges that a contract was entered into between the Duluth Log company and the E. G. Flinn Lumber company whereby the latter company agreed to furnish a certain quantity of cedar poles and posts to the Duluth Log company. They were to be all delivered within a certain time.

In August of the same year the Flinn people asked to be allowed to alter the contract so that they would be given more time to make the delivery and upon the payment of $50 the Duluth Log company agreed that they might do this.

The time has passed when the logs should have been delivered, alleges the complaint, but so far the Flinn company has violated the contract and has made no delivery. Neither has the Duluth Log company received the $50 due for allowing the other company to alter the contract.

For the loss of the time the Duluth Log company claims to have been damaged $8,885.50 and, with the $50 still unpaid, they demand judgment for the sum of $8,885.50.

Baldwin, Baldwin & Dancer is conducting the case for the Duluth Log company.

# FOUR YEARS FOR CROOKED TELLER

## Philip Kempien Gets Sentence for Misappropriating Funds.

St. Paul, July 12.—(Special to The Herald.)—Philip Kempien, formerly paying teller at the Capital National bank, was sentenced to four years in the state prison by Judge Lomis this morning. He pleaded guilty to misappropriation of funds.

Kempien was arrested in Seattle some weeks ago, after he had left the employ of the bank. Shortly after he left the St. Paul, it was discovered that he had been systematically misappropriating funds. The total amount of his defalcations has not been made public, but it is known to have exceeded $25,000.

Denver Republican: "Queenie," a retriever at the Kendrick pheasantry near Littleton, has taken it into her head that she is the natural protector of a brood of young chicks.

The chick pheasants were hatched under a common barnyard hen ten days ago. The hen died and the pheasants took a liking to "Queenie." Since then they have regarded the dog as their friend and in times of danger run to her and hide themselves beneather her furry coat.

DEFECTIVE PAGE

INTENTIONAL DUPLICATE EXPOSURE

Specialists. Giddings Corner First Ave. W. and Superior St.

# CLEARING

Specialists. Giddings Corner First Ave. W. and Superior St.

# SALE VALUES FOR TOMORROW

## HIGH CLASS TAILORED SUITS AT HALF

Including Voiles, Panamas, Marquisettes, Worsteds, Serges and Novelty Cloths—tight-fitted Eton and semi-fitted styles.

| | |
|---|---|
| $65.00 SUITS.....AT $32.50 | $37.50 SUITS.....AT $18.75 |
| $50.00 SUITS.....AT $25.00 | $35.00 SUITS.....AT $17.50 |
| $45.00 SUITS.....AT $22.50 | $29.50 SUITS.....AT $14.75 |
| $39.50 SUITS.....AT $19.75 | $25.00 SUITS.....AT $12.50 |

(No Stale Garments in Our Line).

## COVERT JACKETS AT EXACTLY HALF

Formerly $10.00, $12.50, $15.00 and $25.00—at $5.00, $6.25, $7.50 and $12.50.

## DRESSES AND JUMPER SUITS AT HALF

DAINTY EVENING DRESSES, including Imported and Domestic Nets, Point De Sprit, Organdies and Silk Mulls—in one and two-piece effects—values ranging from $12.50 to $65.00.....AT HALF

Half Price

SILK JUMPER SUITS—of good quality Taffeta, in dainty shepherd, novelty and pin checks—piped with contrasting colors—very "dressy" and neat—formerly $25.00—NOW $12.50.

GINGHAM OVER-WAIST SUITS—in pretty block and pin-stripe plaids and checks—very neat for marketing and house wear—$6.50.

## ONE HUNDRED LINGERIE WAISTS AT HALF

In all of the customary sheer white materials, trimmed with lace insertions or embroidery—others perfectly plain—also many dainty checks, plaids and dots—AT HALF.

## HALF PRICE ON CHILDREN'S OUTER GARMENTS

Including Girls' and Misses' Jackets and Coats, special lines of Girls' Gingham, Lingerie and Suspender Dresses—to be cleaned out—AT HALF.


# REPORT ON EASEMENTS

## Appraisers Decide That Building Lines Are a Benefit.

## Property Owners Will Get No Damages by Establishment.

"Building line easements do more good than harm. It is worth more to a man to have a portion of his lot forbidden for use for building purposes in order that a building line may be established in his block, than any damages resulting therefrom. Thus spoke the committee of appraisers for building line easements appointed by the council to adjudge damages from the establishment of about eight easements this morning.

In every case the adjusters found that the benefits exceeded the damage, and no remuneration will be offered. Most of the building line easements concerned are located in the East end residential district, but there is one in the West end. A batch of eight easements including from one to ten blocks each were submitted to the committee for consideration by the council and all but one of these has been duly examined. It is expected that the eighth will be judged in the same manner.

"This will be the last bunch of easements established until next fall when there will probably be another lot of about the same size submitted. The council is planning to keep up this sort of campaign until building lines shall have been established wherever possible throughout the business and residence sections of Duluth.

The committee is composed of C. L. Rakowsky, Bert N. Wheeler, J. P. Mason, N. J. Miller and B. J. Forrestal.

KILLED IN A DUEL.

Jackson, Ky., July 12.—Curt Smith, a brother of John Smith, the noted feudist, was shot and killed last night by Sigel Turner in a duel over a card game. Smith is alleged to have fired twice at Turner before the latter killed him.

# Wrestling Match AT THE MET

Tomorrow night, between Billy Beaulieu and Ed Peterson. A preliminary bout will be given by George Milton and an unknown. Admission, 25c, 50c and 75c.

# TOO LATE TO CLASSIFY

HATS THAT TALK, BUT CANNOT walk. Hand us $1.00 and you may walk off with one of our $2.00 hats. J. & Max Oreckovsky, clothiers, 527 West Superior street.

Fashionable hair dressing, manicuring, scalp and face treatments. Miss Kelly, opposite Glass Block, upstairs.

Smoke that good domestic 10c cigar, "La Della;" long Havana fillers; hand-made.

THINGS WORTH 25 CENTS YOU GET at 5 and 10 cents. The Palace store, West end.

WANTED—TWO DINING ROOM GIRLS. Hotel McKay.

LADIES' TURKISH BATH AND HAIR dressing parlors. 24 West Superior street, upstairs. Knauf Sisters.

THE SPALDING TOILET PARLORS. Manicuring, massage, shampooing. Room and 'phone 15.

MARRIAGE LICENSES.

Joseph Dybeck and Julia Nelson.

BIRTHS.

McCAULEY—A son was born to Mr. and Mrs. Charles McCauley, of 25 Fifty-seventh avenue east, July 10.

SCHURITZKI—A son was born to Mr. and Mrs. Steven Schubitzki, of 718 Fourth avenue east, July 10.

FORSGREN—A son was born to Mr. and Mrs. Ludwig Forsgren of 7 East Superior street, July 9.

PETERSON—A son was born to Mr. and Mrs. John Peterson of 625 East Seventh street, July 8.


Gray-Tallant Co

117-119 West Superior St.

**Japanese Porch Shades**

Make your porch cool at small expense by using one of these Japanese porch shades.

They're fadeless hand oil painted screens which keep out the sun—yet allow the air to circulate.

They really add another room to the house—outsiders cannot see in—but insiders see everything.

They last for years.

| | |
|---|---|
| 4x8 ft. size | $1.50 |
| 5x8 ft. size | $1.85 |
| 6x8 ft. size | $2.25 |
| 8x8 ft. size | $3.00 |

You'd not be without one if you saw how fine these are.

Gray-Tallant Co


# RICHARD RYAN PLEADS GUILTY

Richard Ryan, who was arrested on the charge of having committed an indecent assault on a young woman in a hotel at the corner of Garfield avenue and Superior street, appeared before Judge Windom in municipal court, this afternoon.

The charge was changed from indecent assault to fornication, and Ryan pleaded guilty to the latter. He was fined $100, with an alternative of 100 days in jail. The girl in the case claimed that she had been asked by Ryan to visit his room to look at some pictures, and that when she got there he closed the door and assaulted her.

OCEAN STEAMSHIPS.

New York—Arrived: Steamer Cedric, from Liverpool.

Havre—Arrived: Steamer La Touraine, from New York.

Hamburg—Arrived: Steamer Graf Waldersee, from New York.

Liverpool—Arrived: Steamer Republic, from Boston.

"Spasmodic" advertising in The Herald is a bid for "spasmodic prosperity."


Gray-Tallant Co

117-119 West Superior St.

**Handsome White Skirts**

We have too many of the finer ones—we'll balance stocks in a hurry at these prices—

**$.98**

for those that sold up to $5.00.

**$4.98**

for any of those that sold at $6.00, $6.50 and $7.50.



Gray-Tallant Co

117-119 West Superior St.

**This New Pump is Here**

So are several other new styles not to be had elsewhere. The pumps pictured above are $3.50 the pair—you can pay $4.00 and $5.00 elsewhere for styles less snappy and not one whit better in quality.

Other good styles in women's stylish oxfords at $1.98.


# NO STATUTE COVERS ACT

## Of Making Drawings of Forts or Other Government Property.

Washington, July 12.—Officials of the judge advocate general's office today said they did not recall any statute covering the act of any individual who may be detected making drawings of a fort or other government buildings on a military reservation. They said, however, that such reservations, being under the control of the secretary of war are subject to such rules and regulations as that official may promulgate. Any one who may be on a reservation without the right to be there is a trespasser and if found doing something that the regulations forbid, is liable to ejectment or to any punishment which may be provided. The punishment, however, in time of peace, is not severe, unless of course the action committed is such as to amount to a crime. These observations of the officials were suggested as a result of the reported arrest of a Japanese at Fort Rosecrans, Cal., while engaged in making drawings of the defenses there. The arrest is said to have been made by Maj. Gatchkell of the coast artillery, but he has not yet reported his action to the war department according to the statements of the officials here.

The Japanese embassy officials say they have no information regarding the arrest of one of their countrymen at Fort Rosecranz. The upshot of the incident is the probability of some recommendation to congress making it a penal offense for any one to attempt to sketch or photograph fortifications in violation of the rules of the war department.


Gray-Tallant Co

117-119 West Superior St.

**Saturday Specials in Drugs**

10c box Emery Boards for.....4c

18c for 25c cake Pond's Extract Toilet Soap.

85c Rubber Sponges, Special Saturday.....23c

18c for 25c box Cosmo Buttermilk Soap.

0c Hind's Honey and Almond Cream.....39c

7c for 10c Cream of Ammonia.

Extra Good 25c Hair Brushes for.....19c

Gray-Tallant Co



Gray-Tallant Co

117-119 West Superior St.

**Women's Silk-Lisle Vests 50c**

Not an ordinary lisle—but a fine mercerized lisle known as silk-lisle.

They're low neck and sleeveless — all silk taped.

Feather weight, of course—best 50c vests in Duluth—just compare them with the usual 65c to 75c qualities.

Others, same style, not quite so fine—35c each or three for a dollar.



Silberstein & Bondy Company.

The hand of the clearance lies heavy on cool, airy summer needs. In many instances new prices are daily tagged to lag behinds to hurry them out. Tomorrow will be a strenuous day. Shopping in the cool of the morning is not a task, but a pleasure.

THOSE SILK DRESSES!

Take new prices for tomorrow.

One of Chiffon Taffeta has short sleeves and pleated skirt, in tan, black and navy. Instead of $29.50 the price is $13.50.

Another sister to the aforesaid dress is of sage green taffeta. In addition it has fagotted yoke and full tuckt waist, at $13.50.

$29.50 Taffeta Dresses; have fine tuckt waist, with yoke and sleeve trimmings of baby Irish. The pleated skirt has two bias bands of silk, at the hurry out price of $13.50.

Jumper Dresses of fancy taffeta, with blue and white checks, have pipings of green silk. A bias band enhances the beauty of the pleated skirt. This dress has a first cousin in brown. Both were $23.50 a little while ago, tomorrow $13.50.

A $45.00 gown of tailored silk; white grounds with green dots, at $25.00.

A $41.50 dress of dark green foulard, dotted with tiny white figures. The waist has rows of narrow Val. lace, shirred—the lace waist effect, also jumper straps of green silk. The full skirt has 2 bias bands at foot. Yours—if here early, at $25.00.

**Sale Suits: $14.50, $21.50, $29.50.**

Will give, ordinarily 2 season's wear; with extra care 3, maybe 4—with the added satisfaction that you purchast yours at less than HALF its price. You won't err if you buy a Suit at each price quoted.

WASH SKIRTS:

Vacationists, expositionists and others should include at least one of these skirts in the emergency grip. Made of extra strong white Indian head, with full kilt, they are a hot weather "find," at $3.50.

BATHING SUITS:

Women of the most fastidious tastes could not but enjoy these ready-for-pleasure Bathing Suits of black and blue worsted and mohair—braid trimmed, with full skirts.

Misses' sizes from 10 to 16 years, at $2.00.

For women, $2.75 to $5.75.

CHILDREN!

A limited number of pretty little frocks in beautiful wash materials, for you tomorrow at the puny price of $2.00.

GIRLS' COATS—

Before the clearance $6.50 was the average price, over and above. They are just right for fall, not to mention the cool evenings during the summer. Take one at $3.50.

SNOWY WAISTS—

Are articles of which a woman must have plenty these hot days. At these prices you can afford to wear a new one every day in the week. $1.75 to $3.25 Lingerie Waists, all sizes, tastefully trimmed at $1.25.

$5.75 White Linen, Peter Pan and Tailored Waists; because some are slightly dusty, buy as many as you wish, at—each, $2.75.

The Silk Waist sale table shows some tickets markt $12.50. Some extra good ones of China Silk in white and black; brown and navy taffetas, and a few left of light blue messaline. They ought to show us their heels quickly, at $3.75.

SUMMER MILLINERY—$3.00.

About 35 Hats—every one fresh and new.

15 or so have just dropt from $8.00 and $9.50.

10 of them were lowered before to $5.00, then to $4.00 and are now clipt to $3.00. If you wish a Flower Trimmed Hat or a severer tailored effect, and don't care to spend much money, here is your chance!

Just a dozen of those Paris Hats are still here. Rather than let them stay here any longer, we have decided to close them out at the uniform price of $12.00.

A $50.00 Hat for $12.00 is only one instance of the tremendous price-cutting in this great Mid-summer Sale.

——Still a good assortment in Girls' Washable Tams and Hats, in white, champagne and navy blue duck, at 25c and 50c——

TOILET HELPS—

| | | | |
|---|---|---|---|
| Good Talcum Powder, per box | 7c | 25c Cashmere Bouquet | 18c |
| 10c Carbolic Soap, per cake | 7c | Kirks' 25c Almond Meal | 15c |
| Dr. Mann's 15c Health Soap, per bar | 10c | 25c Pond's Extract, per cake | 15c |
| De Jean's 25c Cold Cream | 15c | Kirks' $1.00 Perfumes, per bottle | 50c |

HOSIERY—

Keeping step with every other department in the store.

Summer Hosiery can be had at the following reductions:

Up to 85c—Women's Lisle Embroidered and Lace Boot Hose, in black, green and plum—3 pairs for $1.00, or, pair, 35c.

Children's 65c black embroidered, also black, pink and blue lace Hose—odd sizes, pair, 35c

Women's 65c silk lisle and 4-thread lisle Hose, pair, 50c.

WASH BELTS—

Good assortments in wide and narrow widths with gilt and nickel buckles, at each. 9c and 15c.

25c to 75c Linen Wash Belts, both plain and embroidered, because they are slightly soiled, they are clipt to 18c.

SILBERSTEIN & BONDY CO. SILBERSTEIN & BONDY CO.

# IS AFTER AN EXHIBIT

## State Fair Association Wants St. Louis County to Awaken Interest.

## Northern Counties Will Compete in Class by Themselves.

"We are particularly desirous that Duluth and St. Louis county shall be well represented in the exhibits at the state fair this year," says Horace B. Hudson, the well known publicity agent of the Minnesota State Fair association, who arrived in the city this morning to confer with some of the influential citizens and commercial organizations with a view of getting up a good interest in a county exhibit.

"This part of the country has always been well represented in the attendance at the fair, but that is about all. Some years ago they used to send down an exhibit of the iron ores found in this county, but of late years interest in that exhibit seems to have fallen off. It seems to me there is no reason why this county should not have a splendid exhibit of its agricultural and dairy products at the fair, as well as some of its blooded live stock. You have some of the best stock in the state up here and it should be exhibited. People used to smile when one mentioned the agricultural productions of this northern country, but some of the other northern counties have been doing much to dispel the wrong impression by the fine exhibits of farm and garden truck they have shown at the state fairs.

"One of the things, perhaps, that has operated to discourage exhibitors from this part of the state was the former practice of offering premiums, with the northern and the southern counties in competition. That has been changed and, this year, the southern counties will compete among themselves and the northern counties will be in another competing class by themselves. We believe that this plan will be more agreeable to this part of the state and we hope to get results.

"As for the fair, you can say that it will be bigger and better than ever this year. The Minnesota state fair has grown beyond the stage of local fame. It is now regarded more as an exposition of the mineral, agricultural and manufacturing resources of the state, and it is visited by people from all over the country. There is not another state that has an exposition any better known.

"Last year the attendance was about 300,000, of whom about 90,000 visited the fair the opening day.

"The fair will open on Labor Day, this year, and the star attraction for that day will be the celebrated Dan Patch. He will go against his pacing record made last year. There will be other days with as strong attractions. Sweet Marie, the famous trotting mare, will try to smash her record, Thursday of the fair week, and Saturday will be known as "Automobile Day." There will be no horse racing that day, but we expect to have some fine auto races and a general exhibit. The association has engaged an automobile specialist, a performer who will make a hair-raising trip down a long incline with an automobile that will be made to turn a complete somersault in the air.

"There will be an airship performance every day of the fair.

"In the evenings we will have good programs and good fireworks.

"The erection of the $100,000 cattle amphitheatre has awakened great interest among the farmers and stock raisers and we expect to have a fine cattle exhibit this year.

"One of the most interesting features this year will be the new dairy building. Although the legislature provided but $25,000 for this structure it is permanent and complete, and about three or four times as large as the old dairy hall. It emphasizes the importance of the dairy industry to this state. In the building is a refrigerator 100 feet long with shelves that will contain the dairy exhibit. There will be tubs of butter from every creamery in the state, and I understand, there are some 800 or 900 such institutions. The dairy feature should prove a strong attraction to you people up here, because of the great interest that seems to be taken in this part of the state over the dairy development of the country.

"The purses and premiums offered this year aggregate about $100,000. This does not include the other expenses of the fair."

## WILL NOT THROW STONES.

### New York Banker Builds Glass House to Enjoy Sunlight.

New York, July 12.—That C. Parker Woodbury, banker, 44 Pine street, has no wish to indulge in the reprehensible pastime of throwing stones at his neighbors is demonstrated by his determination to live in a glass house. He has engaged Albert Swazey, an architect, to draw plans for the novel dwelling, which is to be erected at Beechhurst, L. I.

Bricks of compressed opalescent glass will form the walls. The interior partitions are to be of the same material, worked into thin slabs, and, of course, the roof is to be of glass. In fact, everywhere possible glass is to be employed.

Mr. Woodbury is a great believer in sunlight.

"I have had this idea of a glass house in mind for a long time," he said. "If the light is good, it is manifestly better for a man to live in a house where he can enjoy sunlight all day than in one which is built of nothing but bricks. I am positive my experiment will prove all I expect from a healthgiving standpoint."

## BUSSE DESERTS DENEEN.

### Chicago Mayor Declares He Will Support McEwen for Governor.

Chicago, July 12.—Mayor Fred A. Busse declares that he will support Judge W. M. McEwen for the Republican nomination for governor in case Judge McEwen should be a candidate. An everybody knows that McEwen will be a candidate. Mayor Busse's announcement can be taken as a declaration of war against Governor Deneen. This brings to an acute stage the long threatened revolt against Deneen by men who followed him three years ago.

**Stationery**—Eaton Hurlburt's famous Swiss Chiffon linen paper in 1 lb. pkgs. at **25c**

ENVELOPES to match—regular 15c pkgs—on sale Saturday, per pkg **10c**

Where style, quality and values harmonize

Superior St.–Lake Ave.–Michigan St.

# Freimuth's

Silk Headquarters of the Head of the Lakes.

Superior St.–Lake Ave.–Michigan St.

**Women's Furnishings**

**Embroidered Turnovers** — many handsome conceits—worth 15c and 20c—to clear them out... **10c**

**Embroidered Linen Collars**

Several pretty styles to choose from—prices range **25c, 35c, 40c and 45c**

STORE OPEN SATURDAY NIGHT TILL TEN O'CLOCK

# Another Record Shirt Waist Sale!

We have been extremely fortunate in securing another lot of High-Grade, Dressy and Tailored Waists, in handsome mulls, Swisses and Batiste, with hand embroidery and fine Applique and Val. lace trimmings. The window display gives you an idea of the diversified assortment and the great values offered in this sale.

A grand lot of fine crisp lawn waists, all trimmed, 3-4 sleeves—open back, extremely dressy styles also some tailored waists, open front with long sleeves—while the lot lasts we are giving you choice of our **$3.50 Values at only** **$1.48**

25 dozen to select from, and such values will never be repeated. The materials used are the finest the laces the best, the fit and workmanship cannot be excelled. While they last we will give you choice of **$5.00 Values for only** **$2.49**

**$3.48** $6.50 Values. 23 dozen handsome lingerie waists, with most elaborate laces and embroideries, very dressy, three-quarter sleeves, button back or front; values $5.95, $6.25 and $6.50. Your pick at ..... **$3.48**

**To see them is to buy.**

**$4.95** $8.50 Values. 100 net waists in cream, white or tan, also white lawn and lingerie waists in soft dressy effects with best laces and very effective harmony of cream and white. The lot is small so do not overlook it. The values are $7.50 and $8.50. In this sale only **$4.95**

**Women's Combination Suits**

A varied assortment of qualities and styles — the balance of quiet selling numbers—only a few of a size in each quality, but a large range to choose from—all styles and shapes — to clear them out quick — your choice Saturday of 75c and $1.00 values—

**for 50c**

**19c Vests 2 for 25c**

Pure white, low neck, sleeveless vests—Swiss ribbed—plain neck and taped — very elastic—Saturday, July Clearance

**Two For 25c**

**50 and 75c Vests 35c**

Sleeveless style—low neck, crocheted yokes or lace trimmed, Swiss ribbed lisle—a great variety of patterns and all sizes to select from — Saturday July Clearance—per vest **35c**

## Women's Stylish Suits

### At Half Price

They are taking advantage of our bargains in the Suit Dept. Saturday another day of great money saving events. There'll be many of these events at Freimuth's tomorrow.

**$87.50 Suits, very dressy, go in this Sale at .... $43.75**

**$69.50 Suits, very dressy, go in this Sale at .... $34.75**

**$55.00 Suits, nicely tailored, go at .... $27.50**

**$35.00 Suits, nicely tailored, go at .... $17.50**

**$25.00 Suits, nicely tailored, go at .... $12.50**

**$29.00 Suits, nicely tailored, go at .... $14.75**

ALTERATIONS EXTRA.

## Children's White Dresses

### At Half Price

White dresses slightly soiled and mussed from handling and trying on. They are all washable and are trimmed with embroidery and laces. This is a closing lot. No approvals or exchanges.

**$1.25 Dresses in this sale 63c**
**$1.75 Dresses in this Sale 88c**
**$2.98 Dresses in this Sale $1.49**
**$3.50 Dresses in this Sale $1.75**
**$5.00 Dresses in this Sale $2.50**
**$6.50 Dresses in this Sale $3.25**

BRING THE CHILDREN.
No Refunds.

**Fancy Hosiery**

Fine lisle, silk hand-embroidered Hosiery—lace and all-over lace effects—colors, black, blue, red, lavender, green, etc.—not all sizes of every style, but all sizes in lot to make a quick sale Saturday, $1.25 values for **75c**

**Boy's Hosiery**

Fine ribbed fast black, double heels and toes and seamless—Cameo brand—a fine vacation stocking—July Clearing special 25c values for **19c**

**Linen Sun Shades**

The daintiest and prettiest assortment in Duluth. Hemstitched and lace embroidery insertions and borders—many attractive specials in the lot. Shades at all prices from $18 down to **$1.25**

## Drug and Toilet Sundries

Specialties to be had at Freimuth's only.

| | |
|---|---|
| Mary T. Goldman's Gray Hair Restorer | $1.00 |
| De Meridor's Greaseless Cold Cream | 25c and 50c |
| De Miracle Hair Remover | $1.00 |
| De Miracle Cold Cream | 50c |
| De Miracle Soap, cake | 10c |

**Special July Clearance**

| | |
|---|---|
| 50c Theo Saunder's Violet Toilet Water | 35c |
| 10c Hear shaped Toilet Pumice | 5c |
| 50c Almond Cream | 25c |
| 25c Violet Talcum Powder 2 for | 25c |
| 50c Superior Bay Rum | 35c |
| $1 Casey's Malt Whisky | 70c |
| 89c Liebig's Beef Iron Wine | 50c |
| 75c Lautier Co. Eau de Quinine Tonic | 50c |
| 25c Wood Violet Perfumed Ammonia | 2 for 25c |
| 25c Japanese Tooth Brushes | 15c |
| 10c Castile Soap | 6c |
| 25c Banzai Japanese Tooth Powder | 19c |

## July Clearance of Stylish Millinery

**Many of the Ultra-Fashionable Models For Women and Misses Go in This Sale.**

Every hat carries the careful detail of style that has made Freimuth's millinery celebrated. Two tables full, and while they last you can buy a

$9.00 HAT for ..... $4.50
$7.00 HAT for ..... $3.50
$5.00 HAT for ..... $2.50

**FOR CHILDREN** we are also closing out a lot of Banded Sailors. We offer you the stylish banded sailors in white and colors—mostly white, that we have sold all season at $1.50—for only ..... **75c**

**PLAID HATS** and two-toned braids, in Cheyenne, Caprice and Colonial shapes—trimmed with ribbons and quills—these we close out at a sharp cut—$2.50 and $3 models on sale at ..... **$1.89**

**FOR LITTLE GIRLS—LINGERIE HATS**—a beautiful display—made up of dainty laces and embroideries—to close them out, we have reduced the price to almost ..... **Half**

**July Clearance of Leather Carriage Bags**

The choice of all our carriage bags from $1.50 up to $10, at

**One-Third Off**

They comprise all the latest styles and leathers in seal, walrus, morocco, alligator, elephant, etc.

| | |
|---|---|
| $1.50 Carriage Bags | $1.00 |
| $2.25 Carriage Bags | $1.50 |
| $3.00 Carriage Bags | $2.00 |
| $3.75 Carriage Bags | $2.25 |

## On the Bargain Square

We have a few garments left from the great Muslinwear Sale. Skirts, Gown, and Drawers for women. Every garment a first-class article—and all at prices way below the prevailing market today.

Some Children's Gowns are in the lot. Pieces that actually cost us the price quoted. We'll sell you a 45c Children's Gown for ..... **27c**

## Stylish Mid-Summer Furnishings For Men!

**Men know this department for the quality of its wares. The newest ideas in furnishings for men are always to be had here—and at popular prices. For Saturday we offer you several very attractive specials.**

**BALBRIGGAN UNDERWEAR**—Shirts and drawers—perfectly made garments—special values for Saturday at per garment ..... **50c**

**UNION SUITS**—for hot weather—white and blue—first class garments—regular price $1.25—for Saturday ..... **89c**

**NAINSOOK UNDERGARMENTS**—Cool and comfortable—coat style skirts and knee length drawers—per garment ..... **50c**

**VACATION SHIRTS**—Very stylish and wearable garment—soft collars attached—large variety of styles to choose from—prices from $5.00 down to ..... **50c**

**FANCY NEGLIGEES**—Our special display of the Freimuth $1.00 shirts is a great one—all the new patterns—should sell for $1.25 and $1.50—our leader at ..... **$1.00**

**PAJAMAS** at $1.00 to $8.00 per suit.

**NIGHT SHIRTS** at 50c to $8.00 per garment.

## The Sale of China In the Basement Bazaar

Is attracting a large crowd of thrifty women. We again invite you to the feast. It is the greatest value-giving event ever put on in the daylight basement.

**Six Tables of China.**

Pieces of every conceivable description are being sold at prices out of all proportion to their value.

**TABLE NO. 1**—THE BERRY SETS—Consisting of large handsome bowl and six dainty dishes to match—in assorted floral designs—regular $2.75 values—for the set ..... **$1.69**

**TABLE NO. 2**—Chop dishes salad bowls and china pieces worth up to $2.50, at ..... **98c**

**TABLE NO. 3**—Cups and saucers and scores of pieces worth up to 69c, for ..... **25c**

**TABLE NO. 4**—Jugs, vases, etc.; pieces worth up to $1, for ..... **48c**

**TABLE NO. 5**—Sugars and Creams and hundreds of pieces worth up to 39c, at ..... **10c**

**TABLE NO. 6**—Glassware, vases, bisque figures, etc.; worth up to 25c, at ..... **5c**

AND DOZENS OF OTHER SPECIALS. ATTEND THE SALE.

## July Clearance of Shoes.

Saturday, we will start a great Clearing sale of Footwear for men. Scores of fine shoes will go on sale at sharply reduced prices. Every pair offered worth more every day in the year than the prices quoted. See the window display.

A few pairs of **Queen Quality** Shoes, fine kid, vici or patent colt, Cuban heel—welt sole—regular $3.50—save $1 a pair Saturday ..... **$2.50**

**WOMEN'S OXFORDS**—patent tip, heavy or light sole, mat kid tops—regular $2.50 values—on special sale Saturday per pair ..... **$1.69**

**MISSES' TAN OXFORDS**—light sole—blucher cut—these we sell regular at $2.00—big value at that—Saturday we cut them 52c a pair .... **$1.48**

**WOMEN'S TAN SHOES**—welt or turn sole—Cuban heel. The regular price of these shoes is $3.50—but we want to close them out, and offer you a saving of $1.02 a pair Saturday ..... **$2.48**

**MISSES' TAN SHOES**—heavy sole—blucher cut, very fine footwear—sold special at $1.75, but for Saturday, we will reduce them 50c a pair .... **$1.25**

**WOMEN'S SLIPPERS**—hand-turn sole—sizes 2½ to 4½—reg. price $1.50—special Saturday, per pair ..... **98c**

**Handkerchiefs**

Ladies' Shamrock Lawn Cross-barred Handkerchiefs with a beautiful embroidered initial—a regular 25c value—a special purchase by us under the present prices—your choice of all initials Saturday 18c, 3 for ... **50c**

**Mason Fruit Jars All Sizes**

"The Lightning" patent top, stone jars, Jelly Tumblers, Jar Rubbers, Paraffine Wax. Now on sale in the basement—at popular prices. Buy them now—we may not have them later.

**Dressing Sacques**

Made of good quality lawn and cambric, nicely trimmed, light, dark and medium colors; regular price 50c and 65c. Clearing price tomorrow ... **39c**

**CHILDREN'S LAWN BONNETS AND HATS**

Lot includes most all the popular models, large assortment to select from, nicely trimmed with lace and embroidery. Saturday exactly ..... **1/2**

**RIBBONS**

All silk fancy plaids or Dresden Print Ribbon, fully 4 to 5 inches wide—a good value at 35c—Saturday your pick only—per yard ..... **25c**

# SENTENCES NICK MORAN

## Judge Ensign Sends Boy Pirate to Red Wing School.

## His Mother Pleads With Police Officer in Vain.

Nick Moran, the "boy pirate" of the Duluth harbor, was sentenced to the reform school at Red Wing yesterday afternoon by Judge Ensign of the St. Louis county juvenile court. The lad will be taken to Red Wing some time today.

The young criminal was arrested yesterday morning for stealing a boat, and as it was the third offense of the kind within the last two months his case was considered hopeless, although his mother, Mrs. Michael Moran pleaded with the officers of the law to give him another chance. Nick was the leader of the gang, and two of the others have already been sent to Red Wing.

J. H. Hill was the owner of the boat stolen in the last offense. He lives at Twenty-fifth street on Minnesota Point.

At police headquarters the boy's mother wept mournfully over her son and pleaded with them to let the boy go, but it was of no avail as he had committed too many offenses to be let off again. When he was taken to the juvenile court she went with him, accompanied by the boy's father.

The offenses committed by the boys' "gang" during the last two months have been numerous. A boat was stolen from the White City a short time ago, and some time previous to that the boys were caught stealing brass from the steamer Fremont, and a few weeks ago they burglarized a store at Ninth avenue west and Michigan street.

The Moran family have been living in a small shack on the bluff at Ninth avenue west and Michigan street.

### Took the Vows.

The young women who took the final vows and became nuns in the Catholic church, yesterday, at the services conducted at the Sacred Heart Institute by Bishop McGolrick were: Sr. M. Berromea, Sr. M. Bernardine, Sr. M. Rita, Sr. M. Armella, Sr. M. Hedwidge, Sr. M. Ignatius, Sr. M. Jane, Sr. M. Willbald, Sh. M. Wunibald, Sh. M. Augustina, Sr. M. Beechmans, Sr. M. Louis, Sr. M. Loyola, Sr. M. Appolonia, Sr. M. Hildegarde.

The following made their first vows: Sr. M. Germaine, Sr. M. Basil, Sr. M. Mechtilde, Sr. M. Edith, Sr. M. Odella, Sr. M. Lioba, Sr. M. Adalbert, Sr. M. Bertha.

Those received the habit of St. Benedict: Miss Mary Erb, now Sister Ermilda; Miss Caroline Rzenkawska, now Sister Ludmilla; Miss Melania Altstadt, now Sister Theophane; Miss Frances Neusendorfer, now Sister Pascal; Miss Rose Neesen, now Sister Edwina; Miss Angelin Duscharme, now Sister De Pazzi.

The bishop was assisted in the service by Mother Scholastica and thirteen priests, including Rev. Louis Drummond of Winnipeg and Rev. J. A. Lemmer.

# FIND WOOD'S BODY.

### Located in Chequamegon Bay 12 Hours After the Drowning.

Ashland, Wis., July 12.—(Special to The Herald.)—About twelve hours after the drowning of Samuel P. Wood of this city, master mechanic of the Lake Superior Iron & Chemical railway, in Chequamegon bay yesterday morning the body was recovered last night and brought here. It is expected the funeral will be held here Sunday under the auspices of the Masons of which Mr. Wood was a prominent member.

Mr. Wood leaves a wife, but had no children. His parents reside in England and they were notified of the accident by cablegram. He has been in the employ of the Lake Superior Iron & Chemical company as master mechanic for twenty years, having been with them when the business was first started.

# TAKES MARQUETTE BRIDE.

### Norman Baker of Duluth Wedded to Miss Tillie Ekstrom.

Marquette, Mich., July 12.—(Special to The Herald.)—Norman Baker of Duluth and Miss Tillie Ekstrom, daughter of Alderman John Ekstrom, were united in marriage at 7:30 o'clock Wednesday evening at the Ekstrom home, 146 West Ridge street, Rev. Mr. Andre officiating. Miss Hiven Wilson was the bridesmaid, and Fenlin McGuire the groomsman. Mr. Baker and his bride are well known in Marquette and are popular. The bride was born and reared here, and the groom was a resident of the city for several years prior to his departure for Duluth two years ago. The young couple left for Duluth, where they will make their home.

# OMAHA CHINAMAN ROBBED AND KILLED.

Omaha, Neb., July 12.—Robbers so gashed and pounded Han Pak, a Chinese restaurant keeper, Wednesday night, that he died yesterday. His strong box was looted of $500 cash. An lceman found Pak in a pool of blood in the restaurant kitchen. Pak was removed to a hospital, where he died two hours later. A bloody meat cleaver and a pick handle gave evidence of a terrible struggle, during which the Chinaman received the score of deep wounds, several on his head.

# PRISONER JUMPS FROM CAR WIMDOW AND ESCAPES.

Denver, July 12.—John T. Thompson, a prisoner in custody of Detectives Joseph Jay of the Portland, Or., police department, leaped from a car window while the train was running at a speed of forty miles an hour, near this city, yesterday, and escaped. Thompson is wanted at Portland to answer a charge of stealing $3,000, and was captured in London, Eng., after a chase around the world.

# JAPANESE ARRESTED FOR DRAWING PLANS OF FORT.

San Diego, July 12.—A report was in circulation yesterday that a Japanese had been arrested at Fort Rosecrans in the act of making drawings of the fort.

Maj. Getchell acknowledges that a Japanese was arrested, that he was drawing plans of the fort, that he was not a servant, but a stranger and that there is a heavy punishment for the offensed. He declined to give the Jap's name and would not say what he had done with the prisoner.


# Saturday : Great Wash Suiting Sale's Second Day! Come!

The American Printing Co.'s Fabrics in a great demonstration and sale such as has never before been known in Duluth. 50,000 yards were put on sale this morning in the Wash Goods section—every weave, fabric, color and pattern from this greatest of all printing mills being represented. Be sure you share!

**7c Per Yd.**

**Crowds Have Been Enormous** from the opening of the doors this morning. The window display before the price announcement put everybody on keen edge for the price—and when the price was announced it created a real sensation—hence today's crowds. Plenty for all day tomorrow— but early coming avoids the crowding.

On the Bargain Counter
**Women's Vests** 8c
Here you are, Ladies! Fine white cotton vests, low neck and sleeveless with tape in neck and arm and lace trimmed; plain or Richelieu ribbed; "seconds" of 15c kind—Saturday 8c each. Bargain Counter.

Store Hours
Open 8 a. m.
Open Saturday Night Till 10.

PANTON & WHITE COMPANY
THE BIG GLASS BLOCK STORE — WHERE QUALITY IS PARAMOUNT

Mail Orders Promptly and Carefully Filled!

Women's Fine Cotton
**Union Suits** 25c
Women's fine ribbed cotton Union suits—low neck and sleeveless—with wide lace at knee. All perfect regular 39c goods—for a big Saturday flier; choice 25c suit. Bargain Counter.

## Dividends on Investments
### In These Summer Togs for Men.

At these prices you invest but little, to begin with; your returns in cool comfort, serviceability and general satisfaction can't be measured by the dollars-and-cents standard. But you'll invest more—and often.

THIN UNDERWEAR—A clean-up of regular 50c Balbriggan and mesh shirts and drawers—at half price..... 25c

MEN'S UNION SUITS—perfect fitting, thin summer weights in cotton, lisle and wool—beginning at..... $1.00

SHIRTS—new things made expressly for man's comfort in midsummer. Thin and cool in summery designs, attached and detached cuffs or collars—coat styles, too—to see them is to buy, when the price is but..... $1.00

SHIRTS FOR CAMPING AND OUTING—A big variety of suitable things that commend themselves to the summer camper—only..... 50c

NECKWEAR SPECIAL—bought "special" to sell "special." All silk reversible four-in-hands English twills in navy blue and white spots and figures; also fine silk poplins in all the desirable plain colors; a choice lot of 50c ties at..... 25c

WASHABLE FOUR-IN-HANDS—100 dozen choice reversible and washable four-in-hands in pure white and assorted styles of polka dots—at less than wholesale price

**10c each or $1.00 doz.**

## Can You Keep Cool?

Even in the midst of the busiest July we've ever known we're keeping cool and comfortable.

Every visitor to the store enjoys its cool suggestiveness. It's the cool store of the city—with its high ceilings, plenty of properly controlled light, best of ventilation, broad aisles and stairways, spacious elevators, etc.

It's a pleasure to shop here.

And it's profitable—as every item listed in today's announcement will prove; they are genuine money-savers for Saturday.

Saturday afternoon crowds are tremendous—and therefore we say, come in the morning if possible. Better service—greater comfort.

## This Summer Millinery
### Answers the Call for Inexpensive Hats.

What work and space it would take to detail all the mid-summer millinery we have here for you. Let's name these

**Special Values for Saturday**

In real, genuine hot-weather hats at reduced prices.

GIRLS' AND CHILDREN'S TRIMMED HATS—A big table full of all sorts of shapes and styles and sizes in ready trimmed hats for girls—all the popular braids, straws and chips, trimmed with satin and silk, ribbon, flowers, etc.—former prices up to $4.98..... $1.98

GIRLS' LINEN AND DUCK TAMS—white and champagne, plain or leather edged—50c and $1.00.

LADIES' LINEN AND DUCK HATS for outings, boating, etc., some all white, others with black velvet edges, bands and bows—prices were up to $2.50—tomorrow all the styles in two lots—big bargains at $1.00 and $1.50.

SIMPLICITY WASH HATS—the hit of the season. When it gets dirty or mussed, take it apart, have it laundered and put it together again, fresh and crisp as new—$1.50 up.

THE SALE OF PATTERNS CONTINUES.

$10 Patterns up to $22.50 at regular prices. | $15 Patterns, selling regularly up to $35.00.

All styles, shapes, sizes in both assortments.

## Out Go These Suits
### For Boys! 3 Big Bargains

Here are price-cuts that mean business—a big saving to the lucky purchasers and big business and increased reputation and prestige for our boys' outfitting department.

Boys' Sailor and Russian Blouse Suits.
Boys' Single and Double-Breasted 2-piece Suits.
Boys' Norfolk Suits—plain or Knickerbocker Pants.

Suits—all of this season's make—nobby, natty, stylish—good patterns and of fine quality, all wool serge and fancy worsteds.

REGULAR PRICES UP TO $7.50.

All offered in 3 lots Saturday—according to size and former prices—

$1.95 $2.95 $3.95

Summer Outfittings are not to be overlooked. If you would dress your boy neatly, stylishly, cool and comfortable—and yet realize worth-while savings you'll send him to us for his hat, cap, belt, shirts and blouses, neckwear, collars, etc.

## An Event In Girls' Summer Dresses

Mothers, don't miss this sale Saturday. Get dresses for your girls—all ages in the lots.

Lot 1—Sailor, Buster Brown, Suspender and Russian dresses, ginghams, percales, chambrays, plain blues, oxbloods, fancy checks, stripes and plaids. Braid trimmings, emblems, pipings. Full cut—generously made. Regular $1.50 dresses for..... 98c

Lot 2—Styles as in lot 1. Better materials. More elaborately trimmed. Regular values to $3.00, choice..... $1.98

## Ribbons!
### A Vacation Special!

In vacation or out—this is the one ribbon store in Duluth where you can find every shade and width and every style of ribbon in stock, at the lowest price. Bring your ribbon wants here.

**But to the "Special"!**

100 pieces No. 60, No. 80 and No. 100 heavy all-silk black taffeta ribbon that sell regularly at 35c, 40c and 45c a yard—all at one price for Saturday and Saturday only at..... 25c

(Bows and Sashes made free of charge.)

## Summer Footwear
### At Prices 'Way Below Cost.

If you've a desire to make footwear "fill-ins" to tide you over the summer months, in an economical way—come Saturday.

Six special Tables of Real Bargains are offered tomorrow. Not old stock and out-of-date goods—they're new, fresh, stylish goods—but because here and there a size is gone, we put a clearance price on the line—and out it goes.

Lot 1—Women's Oxfords, Shoes and strap slippers, broken sizes of $1.50 and $2.00 values—if we can fit you—choice per pair..... 98c

Lot 2—Women's Oxfords—Cuban and low heel, bluchers, with patent tips—new lots—values to $2.50—choice per pair..... $1.48

Misses' Slippers and Oxfords—patent and kid and white canvas oxfords—new lots—big values at..... 98c

Infants' Ankle Ties and Strap Sandals for hot weather—tan, patent and kid—sizes 1 to 6 and values to 98c—choice per pair..... 59c

Women's Patent Colt Blucher—turned oxfords, worth $3—offered to Saturday buyers at per pair..... $2.48

Tennis Shoes—In white and black—for men, 75c pair; boys, 65c pair; youths, 60c pair; misses and children..... 48c

Polish! Choice of "Q. Q." white liquid for canvas shoes, or self-gloss black polish—25c bottles—only..... 19c

Women's Patent Colt Oxfords—with swell plain toe—reg. worth $2.50—choice..... $1.98

Children! Tan Roman Sandals and patent leather oxfords—broken lots—sizes 2 to 6 and 5 to 8—worth $1.25 and $1.50—choice for..... 98c

### Children's White Canvas Shoes

Lace Shoes, 2½ to 5—with turn soles..... 98c

Ankle Ties, 2½ to 5—with turn soles..... 98c

3-hole Gibson Ties—5 to 8—for..... $1.15

Ankle Ties.—5 to 8, for..... $1.25

Lace Shoes—turn sole, 5 to 8..... $1.25

Button Oxfords, turn soles, 5 to 8, at..... $1.39

*About "Queen Quality"*— Nobby styles, new lasts and best quality ever shown at $2.50, $3.00 and $3.50. Get this: We are exclusive agents for "Q. Q." Shoes and those advertised elsewhere are old and "second-hand" stock—ours are new!

## Good Books
### 48c, worth up to $1.50

Going on a vacation trip—or just an outing of a day in the woods—or other quiet spot?

Have a Book! It's restful, refreshing to read and enjoy it. Here are some of the best at 1-3 of the usual price of the good books.

"Princess Maritza," by Percy Brebner—and with each copy a large water color facsimile chromo of "The Princess."

The Marriage of William Ashe" and "Lady Rose's Daughter," by Mrs. Humphrey Ward.

"Katherine's Sheaves," by Mrs. G. S. Downs.

"The Deluge."
"The Virginian."
"The Claim Jumpers."
"In Silent Places."
"The Blazed Trail."
"St. Elmo."
"House of a Thousand Candles."
"Richard Carvel."
and others equally good—48c each.

"Magnolia" Library Edition—handsomely bound and illustrated volumes of best fiction—just the thing for a lady to take with her—25c each.

Boys' Books—known as the "Alger," "Stephen" and "Castleton" series—books boys ought to read—25c each.

## Embroideries
### for Summery Dresses.
### A Flurry! For a Reason!

It's a part of a 10,000-yard surplus stock which we closed out from a manufacturer—and a good one—at way under the regular price.

That's why these fine Swiss and Nainsook embroideries go to you Saturday at almost half price.

Lot 1—8 and 12-inch demi-flouncings, worth up to 50c a yard—sale price..... 25c

Lot 2—45-inch Swiss and Nainsook flouncings, worth up $2.50 a yard—sale price $1.69

Lot 3—8 and 12-inch Swiss and Nainsook flouncings, worth to 69c a yard, for... 39c

Lawn Robes—50 white embroidered lawn robes—skirts ready for the band—real $6.00 value for..... $3.98

**Short Length Embroideries**

35c and 30c for 25c a yard.
30c kinds for 19c a yard.
25c kinds for 15c a yard.
20c kinds for 12½c a yard.
18c kinds for 10c a yard.
15c kinds for 8c a yard.

## White Waists.
### $1.75 Values for 98c.

Some hundreds of them.

We never had such a waist season.

As soon as a size is missing in one of the better, we put it back in a lot at the next or two prices lower.

Late buying has aided, also—and that's the way you get these $1.75 waists at 98c.

Lawns in plain tailored, pleated and tucked, "College," Marie Antoinette and lace and embroidered models—regular $1.75 waists, Saturday 98c each.

## White Etons.
### $1.98 for Values to $5

Saturday just 25 women can share this coat bargain. Just 25 of these White Linen Eton Jackets, with ¾ sleeves, strapped and braid trimmed—in several styles. Former prices ran up to $5.00—to close out Saturday at your choice..... $1.98

**Coats at Half.**

Still a splendid assortment on that rack of coats at half price. Etons, long and short, tight and loose coats—silk and cloth—all styles. A size missing here and there is reason enough for our sacrificing them right now—when you want them.

The season's choicest models are included—all high class and finely tailored.

Choice at exactly HALF.

## Extraordinary

And unusual—this sale of GENUINE LIMOGES PLATES.

Impossible for two parties to get the same pattern. We take but one order for any pattern, and you get your choice of styles of coin gold incrusted monograms.

Two more days only in which to order.

Sale closes Monday evening.

## Handkerchiefs

Women's of course.

Pure linen, hemstitched.

A kind easily worth 10c each—on sale Saturday at a price that bids you be well supplied on hot days—only..... 5c

## Women's Skirts: Very Special
### A Sample Line—Priced About Half

There are only about 75 in the lot—purchased from the manufacturers' agent—but every one is a real bargain. Most of them are fancy mixtures—very light and medium effects for midsummer wearing. Some are plain tailored, others are strap trimmed—but all are the latest pleated models, very full and finely tailored.

Regular values run to $10.00—but they're all in one lot for Saturday—your choice..... $4.98

## Our Suits at Half
### Offer Different Inducements to Buy

There's a reason why this sale is best. It's the question of high and low prices again. The woman who is careless enough to be caught paying big prices at regular, is being mislead in other "half-price" sales. Our "half-prices" are lower—just as regular prices were lower and savings are larger in proportion. The finest tailored garments of the season—designed right, cut right—made right—finished right. All styles and materials:

$125 Tailored Suits at, $62.50
and then down the price-line to
$14.00 Tailored Suits at, $7.00

## Dresses.
### For Housewear $1.98

More of those pretty blue and blue and white house dresses or uniforms—so neat and cool for summer time—gingham, chambray and seersucker—blue pleated waist, bias straps, full cut skirts, worth up to $3, for..... $1.98

**A Candy Bargain!**
**Raspberry Drops 9c lb.**

One of the children's favorites—a tart hard candy in "drops" to imitate red raspberries—and so flavored. Regular price 15c a lb., Saturday only per lb..... 9c

## Dainty Laces!
### Our Third Importation.

We've just received our third importation of dainty Val and Torchon laces—so popularly used for waist trimmings, which we place on sale tomorrow at about 1-3 less than the usual regular value.

| | Worth to | Sale price |
|---|---|---|
| Vals and Torchons.. | 8c | 3c |
| Vals and Torchons.. | 10c | 5c |
| Vals and Torchons.. | 12½c | 8c |
| Vals and Torchons.. | 15c | 10c |
| Vals and Torchons.. | 18c | 12c |
| Vals and Torchons.. | 20c | 15c |
| Vals and Torchons.. | 25c | 18c |

**Torchons and Point de Paris**

3,000 yards of pretty Vals, Torchons and Pointe de Paris laces and fancy trimming laces—worth up to 15c a yard—all at one price Saturday..... 5c

## Collars, 18c
### Embroidered: for Women

And still they come—and go—those popular embroidered linen collars for women.

Manufacturers, working overtime to supply the demand, have brought out new things, and

Another 200 dozen is here, which includes many of the latest patterns.

Sold everywhere at 25c and 35c. Choice for 18c—(3 for 50c.)

## Two More Days
### In the Camera Contest.

A camera will find a new owner in short order when the exhibits are opened next Monday night.

FREE! A splendid "Buster Brown" camera, which takes a picture 2¼x3¼—and it doesn't cost you a cent. It goes to the owner of the best amateur photo on "Kruxe" paper and entered in the contest before next Monday night.

Your name and address, place and date of view must be plainly written on the back. Join in! It's worth while.

## Stationery
### At a Vacation Price

The regular price on this fine paper has gone for a "day off"—while it's away you'd better come and share the saving.

Brandon Linen. Box containing two full quires paper and 50 envelopes to match—fine finish—a remarkably attractive "special" for Saturday, box..... 17c

## ⅓ to ¼ off
### These Children's Coats

Bring the children Saturday—and early, if possible, for best selection in an offer like this won't last for long.

Children's and tots' white serge, fancy mohair and worsted and plain cheviot coats, with fancy cuffs, collars, braids and buttons, emblems and straps—at reductions of... ¼ and ⅓


### DRESSING ON $6,000 A YEAR.

Pall Mall Magazine: A very exclusive London dressmaker on being asked how much a lday should spend on dress replied: "She could dress fairly well on £1,500 a year." The analysis of a typical bill, however, shows that sum may be very easily exceeded.

Thus dresses cost £628 11s.; mantles, etc., £229 1s.; millinery, £201 4s. 6d.; lingerie, £341 14s. 6d; boots, riding outfits, etc., £115 1s.; motor outfit, £42 6s. 6d.; sundries, including laundry and cleaning, £49 5s 6d. The total expenditure on clothing alone in this particular case came to £2,136 and some odd shillings and pence. When to this is added the actual expense of the gratification of minor tastes it will be realized that the fashionable Englishwoman costs the community a very useful sum.

There are saddle horses to be hired, and proceeds our instructress, "Ladies nowadays generally belong to one or more clubs. They also smoke. The cigarette marchant is somewhat scornful as regards the lady smoker declaring that she is no connoisseur and seldom gives more than five shillings a hundred for her cigarettes. But—'there are others,' and these when they order the gold tipped variety are a joy to the merchant and a proportionate sorrow to those who deplore the smoking habit in women. There may be bridge debts, but there is no reason to suppose that our fashionable lady will gamble; and even if she does one could not get even an approximate idea of what such debts would be."

SPLIT SECONDS

HORSE TIMERS

ESTERLY

Spalding Hotel Jeweler

428 W. Superior Street

# THE PROMOTION OF EDUCATION

## To be Considered by New Committee of N. E. A.

Los Angeles, July 12.—The national council of the National Educational association took place yesterday authorizing the appointment of a committee of five, with William T. Harris of Washington, D. C., as its chairman, to work for an international association of educational workers to promote education and consider the problems confronting it. The council also appropriated money for the use of committees investigating the shortage of teachers and the establishment of a national federal university at Washington, D. C., and ascertaining the best way of teaching morals in the public schools. The election of new officers of the council, headed by Joseph Swain, president of Swarthmore college, Swarthmore, Pa., was completed.

The board of directors voted to resume the spelling of the words "through, though and thorough" in the standard style. It also re-elected R. B. Brown, president of Valparaiso university, Valparaiso, Ind., a member of the board of trustees, and W. T. Harris of Washington, D. C., a member of the executive committee; created a new department for the benefit of aiding women's organizations of the country that desired affiliation with the association, voted for Cleveland as the place for holding the next convention in 1908, and took favorable action on the national university and other projects favored by the executive committee.

At the night session general addresses were delivered by leading educators.

NO SITE SELECTED

Brainerd, Minn., July 12.—(Special to The Herald.)—The state fish and game commissioners were in Brainerd Wednesday on their way home from Deerwood, where they examined several sites for a fish hatchery. If any particular site was determined upon, it was not made public. It is stated on what is thought to be good authority that the owners of the most satisfactory site are holding the land much above its actual value, and it is rumored that the commission will proceed to condemn the desired property, but no confirmation of this could be secured.

Keep Well

with Good Food

Proper selection of Food the sure way to get well and keep well. Use

Grape-Nuts

A Mo. woman says:

"While getting over the grip, and while my stomach was so irritable I could not eat anything without distress, I found I could take a dish of Grape-Nuts with cream or good milk, and feel built up like I had eaten a full meal, and yet have none of the unpleasant effects of indigestion. I wish people knew its worth.

"It seems to me trained nurses and physicians could use it to such good advantage. It is really the most nourishing and easily digested food I ever tried."

Grape-Nuts food is now recommended by physicians all over the world. They know it contains the delicate particles of Phosphate of Potash obtained from the field grains. This is the element Nature combines with albumen of the food to build the soft gray substance in the nerve centers and brain, in the human body. The effect is in some ways like a stimulent, but does not wear off, for it is a natural rebuilding.

Grape-Nuts can be made into a great many different and palatable dishes. As an illustration: A most delicious mock pumpkin pie can be made from Grape-Nuts after the following recipe: Pour boiling water over ½ cup Grape-Nuts, let stand 10 minutes; add 2 eggs, 4 tablespoonfuls of ginger, 1 teaspoon mixed spices. Stir over slow fire until thoroughly boiled. Bake pie dough in deep pan. When done, put in prepared Grape-Nuts, return to oven and brown. Read, "The Road to Wellville," in pkgs. "There's a Reason."

## RAILROADS

# WILL SOON BE RUNNING

## Rainy Lake Trains May Reach Border This Month.

## Extension to the Canadian Line is Almost Completed.

Trains will be running over the Canadian border extension of the Duluth, Rainy Lake & Winnipeg road in August, according to local officials of the road. The laying of rails as far as the border will be completed this month, and the road may be ballasted sufficiently to permit the operation of trains before the end of the present month. Probably some freight trains will be run, in fact, before the first of August, but the passenger trains will be slower in being installed. It is expected that they will be running on regular schedule next month, however.

The piling and pier construction work for the bridge across the Rainy river will be completed by Aug. 15, and the steel for the bridge will be on the ground before that time. It has already been shipped from the factory. The bridge will connect the Rainy Lake road with the Canadian Northern. The latter is placing the piling, piers, etc., while the Rainy Lake road is furnishing the structure. It is not known just when the bridge will be completed, but probably it will be in readiness for the trains in September, and through train service between Duluth and Winnipeg will be established.

A new vestibuled passenger train has been ordered by the Rainy Lake company, and it will soon be delivered. The schedule of the passenger trains has not yet been arranged, and it has not been announced just how often they will run. This will depend largely upon the amount of business. The road will be thoroughly ballasted before cold weather sets in, and therefore will be in good condition for service during the winter. Work is progressing along the line in good shape, and the rails are already laid to within a comparatively short distance of the border.

## RAISE IN RATES.

### Lumber Rates Will Be Raised 5 to 10 Per Cent Sept. 1.

Salt Lake City, July 12.—The Herald today says: Freight rates on lumber shipments throughout the United States and particularly between Washington, Oregon and other Pacific coast points to the inter-mountain country will be raised from 5 to 10 per cent on Sept. 1 or Oct. 1 by the railroad companies. Such is the positive information that has been received in Salt Lake City this week and with it comes the announcement that when freight rates are so raised the price of lumber to the public will be proportionately raised.

## BOND ISSUE.

### Union Pacific Disposes of $4,000,000 o Convertible Bond Issue.

New York, July 12.—A little more than $4,000,000 of the Union Pacific Railroad company's new convertible bond issue of $75,000,000 was subscribed by the stockholders, according to an announcement by that company today. The balance goes to a syndicate headed by Kuhn, Loeb & Co. Subscriptions to this issue closed Wednesday. It was made against a recent addition of $100,000,000 to the company's capital stock and the proceeds are to be devoted to improvements. It was also announced today that about $9,000,000 of a bond issue of $20,000,000 by the Atchison, Topeka & Santa Fe Railway company was taken by the stockholders. There is no underwriting syndicate connected with the Atchison issue, but it is understood the remaining $17,000,000 will be taken by bankers heretofore identified with the Atchison road. In financial circles the small takings of these offerings occasioned no surprise. In fact they had discounted some weeks ago. The bond market shows absolutely no investment demand.

# A MINNEAPOLIS MAN ENDS LIFE

## T. H. Reid, Once Prominent Grain Dealer, Shoots Himself.

Minneapolis, July 12.—(Special to The Herald.)—T. H. Reid, a retired grain dealer, living at 2738 Thirteenth avenue, South Minneapolis, died last evening from the effects of a self-inflicted bullet wound in the head. He died at the city hospital without regaining consciousness.

Reid had been despondent for some time because of ill health. Early Wednesday evening he went to his room and shot himself in the head. He was taken to the hospital immediately, but could not be revived. He was once one of the most prominent grain dealers in the Northwest.

## SCARED HER

### When She Learned Her Weight, and Heat Stroke Followed.

Dayton, Ohio, July 12.—Frightened at her own weight, which exceeds 200 pounds, Mrs. Mary Schumacker of Sydney, Ohio, swooned as she stepped from a penny weighing machine. She believes that her weight scared her, and that possibly the heat also affected her. Mrs. Schumacker had just remarked that she was gaining every day, but that she could not believe that the scales recorded the truth. Then she fainted, but was restored and placed on a car for her home.

VALUABLE LAUNCH BURNS.

Brainerd, Minn., July 12.—(Special to The Herald.)—A valuable gasoline launch owned by George H. Brown, assistant cashier of the First National bank, was burned at its moorings in the river here Thursday afternoon. Spontaneous combustion is thought to have been the cause, as the launch was tightly covered with canvas, and there was no one near it when the flames were discovered.

D. E. H., July 12, 1907.

LOW RATES TO CLOTHESVILLE!

Take Columbia Special No. 1 for Pricesurprise Springs, located at Third Avenue West in Duluth, U. S. A. From there a steamer will sale to Clothesville where you will find fishing for Columbia Bargains a delightful and profitable occupation to make your trip worth while.

$18.50

is the special rate this week and it insures your catching a Columbia Suit guaranteed to be worth from $35 to $22.50. Fish stories are tabooed in Columbia announcements and our road is the safest suit-way in the land.

Join the big excursion tomorrow and enjoy Sunday in a fine new Columbia Suit.

Don't miss the train—you'll be sorry if you get left.

The Columbia Clothing Co. Duluth

Excursion to other Suit tables next week.

# A TWO-CENT FARE UNFAIR

## So President McCrea Insists at the Rate Hearing.

## Would Work Injustice to Both Railroads and Public.

Philadelphia, July 12.—The hearing in the equity proceedings brought by the Pennsylvania Railway company against the city of Philadelphia and county of Philadelphia to restrain the latter from enforcing the 2-cent railroad law passed by the last legislature, was resumed today.

President McCrea was called to the stand. The first question asked him was:

"Do you think the 2-cent fare rate is fair to both the railroad and the public?"

"I do not think it is."

"In the first place," he said "a uniform charge of 2 cents a mile for all classes of passengers is unfair and impracticable. With 2 cents as a maximum you cannot make a sufficient difference between the short and frequent rider and those who travel longer distances which will bring a fair profit to the company."

"Can a uniform rate be properly charged by a railroad?"

"No sir, it is not proper to charge a uniform rate. Passenger rates are largely dependent upon the density of population and the frequency with which the public ride. In densely populated territories we can charge a lower rate than in districts thinly populated."

"You have a considerable number of passengers who travel at the rate of more than 2 cents a mile and a great number who pay under 2 cents, why not charge all classes a uniform rate of 2 cents?" asked Mr. Johnson.

"It would be unfair to the railroad and to the public. The general practice of all railroads is to carry short riders at a lower rate."

"Would you carry more passengers if the present law is put into effect?"

"No sir. My own observation is that the stimulation of traffic is dependent largely upon the character of the service and the natural increase of population and business. The 2-cent fare does not affect the short riders who now pay under that figure and longer distance riders, generally speaking, will not ride more frequently because the fare has been cheap but will continue to ride as their business demands it.

OFFICERS OF WHIST LEAGUE.

Chicago, July 12.—At a business meeting of the American Whist league today the following officers were named for the ensuing year: President, David Muelfelder, New York; vice president, Ernest Cooper, Boston; recording secretary, E. A. Montgomery, Minneapolis; corresponding secretary, C. W. Vail, Brooklyn; treasurer, E. G. Comstock, Milwaukee.

CASTORIA

For Infants and Children.

The Kind You Have Always Bought

Bears the Signature of Chas. H. Fletcher

# JUDGMENTS AFFIRMED

## In Majority of Decisions Handed Down by Supreme Court.

St. Paul, July 12.—(Special to The Herald.)—Opinions filed by the state supreme court today for the most part affirmed those of the lower courts. There were two reversals, and one case was remanded for further proceedings. Among the opinions filed were:

Annie C. Smith, an administrator of the estate of Arthur Smith, deceased, Respondent vs. the Twin City Rapid Transit company, et al., defendants, the Twin City Rapid Transit company, et al., appellants. Judgment affirmed. Elliott, J., Ramsey county.

E. S. Woodworth and company, respondent, vs. Walter N. Carroll, appellant. Order affirmed. Jaggard, J., Hennepin county.

Prentiss M. Woodman, appellant, vs. Blue Grass Land company, et al., respondents. Order affirmed. Jaggard, J., Hennepin county.

Theodore C. Loveland, et al., appellant, vs. Mrs. H. Beumer, respondent. Order affirmed. Start, C. J., Stearns county.

In re-appeal of Ida Johnson, administratrix, etc., Ida Johnson, administratrix of the estate of Alex Johnson, deceased, appellant, St. John Ogren, respondent. Judgment affirmed. Start, C. J., Washington county.

Frank D. Hyatt, appellant, vs. P. S. Murray, et al., defendants: P. S. Murray and William O'Brien, respondents. Order reversed. Brown, J., From Pine county.

State ex rel, Theoppil Basting, et al, relators, vs. Probate Court of Hennepin county, et al., respondents. Remanded for further proceedings. Brown, J., Hennepin county.

William F. Peet, respondent, vs. City of East Grand Forks, appellant. Judgment reversed. Brown, J.; Jaggard J., Dissents. From Polk county.

William F. Peet, respondent, vs. City of East Grand Forks, appellant. Judgment affirmed. Brown, J., Polk county.

# GREAT INTEREST TAKEN IN RACES

## Every Condition at White Bear is Reported Favorable.

St. Paul, July 12.—(Special to The Herald.)—White Bear Lake is the magnet which attracts the attention of the sporting fraternity of St. Paul and the entire Northwest today, for over the mile and a half course, from White Bear village to Wildwood, will be rowed the first series in the big Minnesota and Western Canada regatta.

At the headquarters of the crews at the Orient hotel all is reported well for the big contests.

Without a single exception the members of all the crews are in tiptop shape for gruelling races, and the water showed scarcely a ripple.

Both the steam roads and the street car companies have planned for handling an enormous crowd, and special trains on both the electric line and railroad were run this afternoon. All the finishes will be made at Wildwood, where there is accommodation for 6,000 people.

Music every evening at Lester Park, the ideal outing grounds and children's paradise. Admission to grounds free.

## PULITZER VS. HEARST.

### Reported That Owner of the Wor.d Will Invade Chicago.

Chicago, July 12.—Joseph Pulitzer, owner of the New York World and St. Louis Post Dispatch, is to invade the Chicago newspaper field and give a fight to W. R. Hearst.

Chicago newspaper men are all excitement over the prospect, as they fully believe the rumors afloat and expect competition will mean an era of big salaries.

No definite announcement has been made, but all kinds of stories are going the rounds. They are tangible enough to worry the present owners.

It is supposed Pulitzer has secured the Chicago Chronicle plant, which will be augmented, and that at first he will publish a morning paper only. One report has it that he has succeeded in getting the Associated Press franchise, as there was a saving clause in the Chronicle's contract which permitted its sale a certain time after the paper suspended.

Aug. 15 is given as the date of the first publication.

Sam Paquin, a former Minneapolis man, recently left the Chicago Hearst service and went with the World in New York. It is reported he will return here to become managing editor of the new paper.

Other Chicago newspaper men have been approached lately by Pulitzer agents, with offers of positions in St. Louis and New York, and it is supposed they were really wanted for Chicago.

It pays to advertise in The Herald. Ask I. Freimuth.

SPECIAL SUMMER EXCURSION RATES

VIA

From CHICAGO use "LAKE SHORE" or MICHIGAN CENTRAL The Niagara Falls Route.

NEW YORK CENTRAL LINES

From ST. LOUIS Use "BIG FOUR ROUTE"

"AMERICA'S GREATEST RAILWAY SYSTEM" TO

BOSTON OLD HOME WEEK, July 25, 26, 27, 28

From CHICAGO or ST. LOUIS—ONE FARE plus $2.00 for the ROUND TRIP

A Grand "OLD HOME WEEK" Celebration and Reunion

Seven Days of Public Festivities, commencing JULY 28th

Founders' Day; Patriots' Day; Greater Boston Day; New England Day Massachusetts Day; Women's Day; Military Day. During these Seven Days Historic BOSTON will be "AT HOME" to all her Sons and Daughters, wherever residing.

BOSTON and RETURN, July 13, 22, 23 Aug. 6, 10, 20, 24; Sept. 10, 14, 24, 28

Fare from CHICAGO, $24.00 Fare from ST. LOUIS, $27.00

NEW ENGLAND RESORTS, July 13, 22, 23 Aug. 6, 10, 20, 24; Sept. 10, 14, 24, 28

From CHICAGO or ST. LOUIS, One Fare Plus $2.00 for the Round Trip.

CANADIAN RESORTS Daily Until Sept. 30, '07.

From CHICAGO or ST. LOUIS, One Fare Plus $2.00 for the Round Trip

Full Particulars may be obtained from any Ticket Agent of the

NEW YORK CENTRAL LINES

WARREN J. LYNCH, Passenger Traffic Manager, CHICAGO

W. & L. SHOE STORE. W. & L. SHOE STORE.

JULY OXFORD SALE

Four thousand pairs of Ladies' and Men's Oxfords, finest goods in the city, and will be sold at the following prices:

LADIES' $4.00 AND $5.00 OXFORDS AT.....$2.95
LADIES' $2.50 AND $3.00 OXFORDS AT.....$1.95
MEN'S $5.00 AND $6.00 OXFORDS AT.....$3.95
MEN'S $3.50 AND $4.00 OXFORDS AT.....$2.95
BOYS' $2.50 AND $3.00 OXFORDS AT.....$1.95

Nothing reserved. These prices are for cash only. Any charges will be at the regular prices.

W. & L. SHOE STORE,

W. LYNCH, Manager.

218 WEST SUPERIOR STREET.

DEFECTIVE PAGE

SPLIT SECONDS

HORSE TIMERS

ESTERLY

Spalding Hotel Jeweler

428 W. Superior Street

# THE PROMOTION OF EDUCATION

## To be Considered by New Committee of N. E. A.

Los Angeles, July 12.—The national council of the National Educational association took place yesterday authorizing the appointment of a committee of five, with William T. Harris of Washington, D. C., as its chairman, to work for an international association of educational workers to promote education and consider the problems confronting it. The council also appropriated money for the use of committees investigating the shortage of teachers and the establishment of a national federal university at Washington, D. C., and ascertaining the best way of teaching morals in the public schools. The election of new officers of the council, headed by Joseph Swain, president of Swarthmore college, Swarthmore, Pa., was completed.

The board of directors voted to resume the spelling of the words "through, though and thorough" in the standard style. It also re-elected H. B. Brown, president of Valparaiso university, Valparaiso, Ind., a member of the board of trustees, and W. T. Harris of Washington, D. C., a member of the executive committee; created a new department for the benefit of aiding women's organizations of the country that desired affiliation with the association, voted for Cleveland as the place for holding the next convention in 1908, and took favorable action on the national university and other projects favored by the executive committee.

At the night session general addresses were delivered by leading educators.

### NO SITE SELECTED.

Brainerd, Minn., July 12.—(Special to The Herald.)—The state fish and game commissioners were in Brainerd Wednesday on their way home from Deerwood, where they examined several sites for a fish hatchery. If any particular site was determined upon, it was not made public. It is stated on what is thought to be good authority that the owners of the most satisfactory site are holding the land much above its actual value, and it is rumored that the commission will proceed to condemn the desired property, but no confirmation of this could be secured.

Keep Well

with Good Food

Proper selection of Food the sure way to get well and keep well. Use

Grape-Nuts

A Mo. woman says.

"While getting over the grip, and while my stomach was so irritable I could not eat anything without distress, I found I could take a dish of Grape-Nuts with cream or good milk, and feel built up like I had eaten a full meal, and yet have none of the unpleasant effects of indigestion. I wish people knew its worth.

"It seems to me trained nurses and physicians could use it to such good advantage. It is really the most nourishing and easily digested food I ever tried."

Grape-Nuts food is now recommended by physicians all over the world. They know it contains the delicate particles of Phosphate of Potash obtained from the field grains. This is the element Nature combines with albumen of the food to build the soft gray substance in the nerve centers and brain, in the human body. The effect is in some ways like a stimulent, but does not wear off, for it is a natural rebuilding.

Grape-Nuts can be made into a great many different and palatable dishes. As an illustration: A most delicious mock pumpkin pie can be made from Grape-Nuts after the following recipe: Pour boiling water over ½ cup Grape-Nuts, let stand 10 minutes; add 2 eggs, 4 tablespoonfuls of ginger, 1 teaspoon mixed spices. Stir over slow fire until thoroughly boiled. Bake pie dough in deep pan. When done, put in prepared Grape-Nuts, return to oven and brown. Read, "The Road to Wellville," in pkgs. "There's a Reason."

## RAILROADS

# WILL SOON BE RUNNING

## Rainy Lake Trains May Reach Border This Month.

## Extension to the Canadian Line is Almost Completed.

Trains will be running over the Canadian border extension of the Duluth, Rainy Lake & Winnipeg road in August, according to local officials of the road. The laying of rails as far as the border will be completed this month, and the road may be ballasted sufficiently to permit the operation of trains before the end of the present month. Probably some freight trains will be run, in fact, before the first of August, but the passenger trains will be slower in being installed. It is expected that they will be running on regular schedule next month, however.

The piling and pier construction work for the bridge across the Rainy river will be completed by Aug. 15, and the steel for the bridge will be on the ground before that time. It has already been shipped from the factory. The bridge will connect the Rainy Lake road with the Canadian Northern. The latter is placing the piling, piers, etc., while the Rainy Lake road is furnishing the structure. It is not known just when the bridge will be completed, but probably it will be in readiness for the trains in September, and through train service between Duluth and Winnipeg will be established.

A new vestibuled passenger train has been ordered by the Rainy Lake company, and it will soon be delivered. The schedule of the passenger trains has not yet been arranged, and it has not been announced just how often they will run. This will depend largely upon the amount of business. The road will be thoroughly ballasted before cold weather sets in, and therefore will be in good condition for service during the winter. Work is progressing along the line in good shape, and the rails are already laid to within a comparatively short distance of the border.

### RAISE IN RATES.

#### Lumber Rates Will Be Raised 5 to 10 Per Cent Sept. 1.

Salt Lake City, July 12.—The Herald today says. Freight rates on lumber shipments throughout the United States and particularly between Washington, Oregon and other Pacific coast points to the inter-mountain country will be raised from 5 to 10 per cent on Sept. 1 or Oct. 1 by the railroad companies. Such is the positive information that has been received in Salt Lake City this week and with it comes the announcement that when freight rates are so raised the price of lumber to the public will be proportionately raised.

### BOND ISSUE.

#### Union Pacific Disposes of $4,000,000 o Convertible Bond Issue.

New York, July 12.—A little more than $4,000,000 of the Union Pacific Railroad company's new convertible bond issue of $75,000,000 was subscribed by the stockholders, according to an announcement by that company today. The balance goes to a syndicate headed by Kuhn, Loeb & Co. Subscriptions to this issue closed Wednesday. It was made against a recent addition of $100,000,000 to the company's capital stock and the proceeds are to be devoted to improvements. It was also announced today that about $3,000,000 of a bond issue of $26,000,000 by the Atchison, Topeka & Santa Fe Railway company was taken by the stockholders. There is no underwriting syndicate connected with the Atchison issue, but it is understood the remaining $7,000,000 will be taken by bankers heretofore identified with the Atchison road. In financial circles the small takings of these offerings occasioned no surprise, in fact they had discounted some weeks ago. The bond market shows absolutely no investment demand.

# A MINNEAPOLIS MAN ENDS LIFE

## T. H. Reid, Once Prominent Grain Dealer, Shoots Himself.

Minneapolis, July 12.—(Special to The Herald.)—T. H. Reid, a retired grain dealer, living at 2738 Thirteenth avenue, South Minneapolis, died last evening from the effects of a self-inflicted bullet wound in the head. He died at the city hospital without regaining consciousness.

Reid had been despondent for some time because of ill health. Early Wednesday evening he went to his room and shot himself in the head. He was taken to the hospital immediately, but could not be revived. He was once one of the most prominent grain dealers in the Northwest.

### SCARED HER

#### When She Learned Her Weight, and Heat Stroke Followed.

Dayton, Ohio, July 12.—Frightened at her own weight, which exceeds 200 pounds, Mrs. Mary Schumacker of Sydney, Ohio, swooned as she stepped from a penny weighing machine. She believes that her weight scared her, and that possibly the heat also affected her. Mrs. Schumacker had just remarked that she was gaining every day, but that she could not believe that the scales recorded the truth. Then she fainted, but was restored and placed on a car for her home.

### VALUABLE LAUNCH BURNS.

Brainerd, Minn., July 12.—(Special to The Herald.)—A valuable gasoline launch owned by George H. Brown, assistant cashier of the First National bank, was burned at its moorings in the river here Thursday afternoon. Spontaneous combustion is thought to have been the cause, as the launch was tightly covered with canvas, and there was no one near it when the flames were discovered.

D. E. H., July 12, 1907.

LOW RATES TO CLOTHESVILLE!

Take Columbia Special No. 1 for Pricesurprise Springs, located at Third Avenue West in Duluth, U. S. A. From there a steamer will sale to Clothesville where you will find fishing for Columbia Bargains a delightful and profitable occupation to make your trip worth while.

$18.50

is the special rate this week and it insures your catching a Columbia Suit guaranteed to be worth from $35 to $22.50. Fish stories are tabooed in Columbia announcements and our road is the safest suit-way in the land.

Join the big excursion tomorrow and enjoy Sunday in a fine new Columbia Suit.

Don't miss the train—you'll be sorry if you get left.

The Columbia Clothing Co. Duluth

Excursion to other Suit tables next week.

# A TWO-CENT FARE UNFAIR

## So President McCrea Insists at the Rate Hearing.

## Would Work Injustice to Both Railroads and Public.

Philadelphia, July 12.—The hearing in the equity proceedings brought by the Pennsylvania Railway company against the city of Philadelphia and county of Philadelphia to restrain the latter from enforcing the 2-cent railroad law passed by the last legislature, was resumed today.

President McCrea was called to the stand. The first question asked him was:

"Do you think the 2-cent fare rate is fair to both the railroad and the public?"

"I do not think it is."

"In the first place," he said "a uniform charge of 2 cents a mile for all classes of passengers is unfair and impracticable. With 2 cents as a maximum you cannot make a sufficient difference between the short and frequent rider and those who travel longer distances which will bring a fair profit to the company."

"Can a uniform rate be properly charged by a railroad?"

"No sir, it is not proper to charge a uniform rate. Passenger rates are largely dependent upon the density of population and the frequency with which the public ride. In densely populated territories we can charge a lower rate than in districts thinly populated."

"You have a considerable number of passengers who travel at the rate of more than 2 cents a mile and a great number who pay under 2 cents, why not charge all classes a uniform rate of 2 cents?" asked Mr. Johnson.

"It would be unfair to the railroad and to the public. The general practice of all railroads is to carry short riders at a lower rate."

"Would you carry more passengers if the present law is put into effect?"

"No sir. My own observation is that the stimulation of traffic is dependent largely upon the character of the service and the natural increase of population and business. The 2-cent fare does not affect the short riders who now pay under that figure and longer distance riders, generally speaking, will not ride more frequently because the fare has been cheap but will continue to ride as their business demands it.

### OFFICERS OF WHIST LEAGUE.

Chicago, July 12.—At a business meeting of the American Whist league today the following officers were named for the ensuing year: President, David Muelfelder, New York; vice president, Ernest Cooper, Boston; recording secretary, E. A. Montcomery, Minneapolis; corresponding secretary, C. W. Vail, Brooklyn; treasurer, E. G. Comstock, Milwaukee.

CASTORIA

For Infants and Children.

The Kind You Have Always Bought

Bears the Signature of Chas. H. Fletcher

# JUDGMENTS AFFIRMED

## In Majority of Decisions Handed Down by Supreme Court.

St. Paul, July 12.—(Special to The Herald.)—Opinions filed by the state supreme court today for the most part affirmed those of the lower courts. There were two reversals, and one case was remanded for further proceedings. Among the opinions filed were: Annie C. Smith, an administrator of the estate of Arthur Smith, deceased. Respondent vs. the Twin City Rapid Transit company, et al., defendants, the Twin City Rapid Transit company, et al., appellants. Judgment affirmed. Elliott, J., Ramsey county.

E. S. Woodworth and company, respondent, vs. Walter N. Carroll, appellant. Order affirmed. Jaggard, J., Honeypin county.

Prentiss M. Woodman, appellant, vs. Blue Grass Land company, et al., respondents. Order affirmed. Jaggard, J., Hennepin county.

Theodore C. Loveland, et al., appellant, vs. Mrs. H. Beumer, respondent. Order affirmed. Start, C. J., Stearns county.

In re-appeal of Ida Johnson, administratrix, etc.; Ida Johnson, administratrix of the estate of Alex Johnson, deceased, appellant, St. John Ogren, respondent. Judgment affirmed. Start, C. J., Washington county.

Frank D. Hyatt, appellant, vs. P. S. Murray, et al., defendants: P. S. Murray and William O'Brien, respondents. Order reversed. Brown, J., From Pine county.

State ex rel, Theoppil Basting, et al, relators, vs. Probate Court of Hennepin county, et al., respondents. Remanded for further proceedings. Brown, J., Hennepin county.

William F. Peet, respondent, vs. City of East Grand Forks, appellant. Judgment reversed. Brown, J.; Jaggard J., Dissents. From Polk county.

William F. Peet, respondent, vs. City of East Grand Forks, appellant. Judgment affirmed. Brown, J., Polk county.

# GREAT INTEREST TAKEN IN RACES

## Every Condition at White Bear is Reported Favorable.

St. Paul, July 12.—(Special to The Herald.)—White Bear Lake is the magnet which attracts the attention of the sporting fraternity of St. Paul and the entire Northwest today, for over the mile and a half course, from White Bear village to Wildwood, will be rowed the first series in the big Minnesota and Western Canada regatta.

At the headquarters of the crews at the Orient hotel all is reported well for the big contests.

Without a single exception the members of all the crews are in tip-top shape for gruelling races, and the water showed scarcely a ripple.

Both the steam roads and the street car companies have planned for handling an enormous crowd, and special trains on both the electric line and railroad were run this afternoon. All the finishes will be made at Wildwood, where there is accommodation for 5,000 people.

Music every evening at Lester Park, the ideal outing grounds and children's paradise. Admission to grounds free.

### PULITZER VS. HEARST.

#### Reported That Owner of the Wor.d Will Invade Chicago.

Chicago, July 12.—Joseph Pulitzer, owner of the New York World and St. Louis Post Dispatch, is to invade the Chicago newspaper field and give a fight to W. R. Hearst.

Chicago newspaper men are all excitement over the prospect, as they fully believe the rumors afloat and expect competition will mean an era of big salaries.

No definite announcement has been made, but all kinds of stories are going the rounds. They are tangible enough to worry the present owners.

It is supposed Pulitzer has secured the Chicago Chronicle plant, which will be augmented, and that at first he will publish a morning paper only. One report has it that he has succeeded in getting the Associated Press franchise, as there was a saving clause in the Chronicle's contract which permitted its sale a certain time after the paper suspended.

Aug. 15 is given as the date of the first publication.

Sam Paquin, a former Minneapolis man, recently left the Chicago Hearst service and went with the World in New York. It is reported he will return here to become managing editor of the new paper.

Other Chicago newspaper men have been approached lately by Pulitzer agents, with offers of positions in St. Louis and New York, and it is supposed they were really wanted for Chicago.

It pays to advertise in The Herald. Ask I. Freimuth.

SPECIAL SUMMER EXCURSION RATES

VIA

From CHICAGO use "LAKE SHORE" or MICHIGAN CENTRAL The Niagara Falls Route.

NEW YORK CENTRAL LINES

From ST. LOUIS Use "BIG FOUR ROUTE"

"AMERICA'S GREATEST RAILWAY SYSTEM" TO

BOSTON OLD HOME WEEK, July 25, 26, 27, 28

From CHICAGO or ST. LOUIS—ONE FARE plus $2.00 for the ROUND TRIP

A Grand "OLD HOME WEEK" Celebration and Reunion

Seven Days of Public Festivities, commencing JULY 28th

Founders' Day; Patriots' Day; Greater Boston Day; New England Day Massachusetts Day; Women's Day; Military Day. During these Seven Days Historic BOSTON will be "AT HOME" to all her Sons and Daughters, wherever residing.

BOSTON and RETURN, July 13, 22, 23 Aug. 6, 10, 20, 24; Sept. 10, 14, 24, 28

Fare from CHICAGO, $24.00 Fare from ST. LOUIS, $27.00

NEW ENGLAND RESORTS, July 13, 22, 23 Aug. 6, 10, 20, 24; Sept. 10, 14, 24, 28

From CHICAGO or ST. LOUIS, One Fare Plus $2.00 for the Round Trip.

CANADIAN RESORTS Daily Until Sept. 30, '07.

From CHICAGO or ST. LOUIS, One Fare Plus $2.00 for the Round Trip

Full Particulars may be obtained from any Ticket Agent of the

NEW YORK CENTRAL LINES

WARREN J. LYNCH, Passenger Traffic Manager, CHICAGO

W. & L. SHOE STORE. W. & L. SHOE STORE.

JULY OXFORD SALE

Four thousand pairs of Ladies' and Men's Oxfords, finest goods in the city, and will be sold at the following prices:

LADIES' $4.00 AND $5.00 OXFORDS AT.....$2.95
LADIES' $2.50 AND $3.00 OXFORDS AT.....$1.95
MEN'S $5.00 AND $6.00 OXFORDS AT.....$3.95
MEN'S $3.50 AND $4.00 OXFORDS AT.....$2.95
BOYS' $2.50 AND $3.00 OXFORDS AT.....$1.95

Nothing reserved. These prices are for cash only. Any charges will be at the regular prices.

W. & L. SHOE STORE,

W. LYNCH, Manager.

218 WEST SUPERIOR STREET.

DEFECTIVE PAGE

INTENTIONAL DUPLICATE EXPOSURE

# SPECIALS FOR TOMORROW!

Extra heavy cut in Suit prices after the Fourth.

Large assortment of $10.00 Business Suits at—

**$5.95**

The kind that always cost $12.00—

**$7.75**

200 Suits, good $15.00 quality—

**$9.75**

The kind you pay $18.00 and $20.00 for—

**$12.75**

Our stylish up-to-date $25.00 and $30.00 Suits in large variety of colors, including blues and blacks—for tomorrow, at only—

**$18.75**

## HATS!

Panama and Straw Hats will go tomorrow at exactly—

**Half Price.**

Ask to see our Shoes and Furnishings for summer—we can save you money.

THE UNION
CLOTHING & SHOE HOUSE
407 W. Superior St.



## Bitter Root Land

Five acres pay $5 per day. Ten acres pay $10 per day. Particulars
KNUDSEN-FERGUSON FRUIT CO.,
220 West Michigan Street.



## Brownie Cameras

for the Children.

We finish the pictures.

Zimmerman Bros.,
333 West First Street.



313 E. Superior St.
Plumbing—Heating
P.G.PASTORET
Old Phone 1754 New Phone 562



DULUTH MADE SHOES
are good shoes
Northern Shoe Co.
Makers


### Removal.

H. W. Coffin has moved his office to No. 112 Manhattan building. Zenith, 291; Duluth, 593.

### Excursion Time Card.

TO FOND DU LAC

Leave Fifth Ave. W. dock daily at 9 a. m. Returning 4 p. m.

Saturday (2) trips. Leave Fifth Ave. W. dock at 9 a. m. and 2 p. m. Returning 1:30 p. m. and 8:30 p. m.

SUNDAY (Newsboy.)

Leave Fifth Ave. W. dock at 9 a. m. and 2 p. m. Returning 1:30 p. m. and 8:30 p. m.

Leave end of Merrill & Ring's dock at West Duluth at 8:45 a. m.

STEAMER FREMONT.
(Sunday Only.)

Leave 21st Ave. W. at 10 a. m. Returning to 21st Ave. W. and Fifth Ave. W. Steamers returning leave Fond du Lac at 12 noon, 5 p. m. and 8 p. m. Round trip tickets, 50c.

Tickets good on either boat.

MOONLIGHT EXCURSIONS EVERY EVENING, 25c.

Leave Duluth, foot of Fifth Ave. W. at 8:30, returning at 10:30. Leave Superior at 8 p. m. Returning at 10 p. m.

## WEST DULUTH

# TO REOPEN OLD MILL

### Lesure Mill Will be Closed Down for Repairs.

### St. Louise Mill Will be Run in the Interim.

Announcement was made today that the Lesure mill will be closed down for repairs tomorrow night and Monday morning, the force of men now employed there, will re-open the old St. Louis mill. The St. Louis mill has not been in operation for about two years, but it has been thoroughly overhauled and it is believed it will easily keep up the the work of the Lesure mill during the time the latter is shut down.

The Lesure mill will probably be closed for fully two months, during which time repairs will be made to the machinery and structure. It is said that most of the machinery now in the mill, which has seen long service, will be replaced. Both mills are owned by the Virginia & Rainy Lake Railroad company.

There is a rumor current that the Lesure mill will be moved from West Duluth to International Falls, the company having large holdings near the Canadian border, but the report is denied by officials of the company and given little credence by the public in general. The company still has timber enough near Duluth to keep the mill in operation for a good many years and is not likely to move it while it can be kept in constant operation here.

## IN JUSTICE COURT.

### Woman, Who Obstructed Poundmaster, Fined $10.

Mrs. Mary Blotti of 1 South Central avenue, who was arrested for obstructing the poundmaster in the performance of his duties, was found guilty yesterday afternoon by Justice Flack, and fined $10 and costs, with the alternative of fifteen days in the county jail. She paid.

Anton Olson of 2804 Huron street, was arrested yesterday on complaint of his son, Peter Olson. It was charged the old man was drunk and used profane language before his wife and children, also attempting to strike his wife. He drew $10 and costs.

### Runaway Accident.

A party consisting of Mrs. F. A. Stewart, Misses Edna and Clara Winton, Mrs. F. D. Robert, Miss Rhoda Coy, Mrs. J. B. Poole, Miss Borreson and Mrs. F. C. Thompson, drove from Cloquet and had an exciting few minutes just after they reached West Duluth. As they turned into Grand avenue from Forty-sixth, the neck yoke broke and the pole fell, frightening the horses. They bolted, dragging Mrs. Thompson, who was driving, over the dashboard. With the aid of Charles Lovelace, who was near, Mrs. Thompson quieted the horses. The other ladies piled out of the rig after the first shock and they were all uninjured, Mrs. Thompson not having suffered by her fall. The horses were sent to a barn, pending the repairing of the harness, and the party continued their trip to Duluth by street car.

### West Duluth Briefs.

Read Wade's cut price ad on bicycle tires.

Peter Hanson and C. L. Goodell of Barnum called on West Duluth friends today.

Mrs. James Feely of 408 Fifty-fourth avenue west returned today after a two-weeks' visit at Eau Claire and other Wisconsin cities.

A fishing party, consisting of Emil Zauft, J. Wessinger, F. H. Wade, Charles Lovelace and I. Deatherage, were entertained last evening by J. A. Scott, who is camping with his family at Fond du Lac. The party met with excellent success in fishing.

The number of campers at Fond du Lac is increasing every day, and the colony has now reached unprecedented proportions. Rain would be welcomed by most launch owners and fishermen, as the river is now so low in places that one can wade from bank to bank.

Frederick Olund, who owned a shoe store in West Duluth about fifteen years ago, and later became collector of customs for the Duluth port, is visiting friends here for a few days. He is now in the insurance business in St. Paul.

Watch and jewelry repairing. Hurst.

J. M. Flaherty and family leave this evening for Keewatin, Ont., Winnipeg, and other Canadian points, to spend the summer.

Bert Meagher, foreman of the Barnett & Record mill at Port Arthur, is visiting West Duluth friends for a few days.

Mr. and Mrs. Dean Holt, who have been visiting friends in West Duluth for the past two weeks, returned to their home in Scanlon.

Sam Crawford of Fifty-eighth avenue west, who was painfully injured at the Zenith furnace last Saturday, is reported to be improving.

St. Luke's and Holy Apostles' Episcopals churches will unite in a picnic at Fond du Lac, Wednesday, July 30. Both Sunday schools will also be included.

Rev. A. B. Calder of the city missions will preach at both the morning and evening services at Asbury M. E. church, Sixtieth avenue west and Raleigh street, next Sunday.

Miss Belle Bellmuer and Mrs. George Richards have gone to Burnett to visit friends for a few days.

The West Duluth Commercial club will hold a regular meeting this evening. There is little business to be discussedly and a quiet meeting is expected.

Kelley Hdw-Fitwell-Baseball
Sunday, July 14. Athletic Park.

# BENEFIT TO LAKESIDE

### Improvements Are Made in the Postal Service.

### Delivery and Collection of Mail on Sunday.

Local postoffice officials have finally made arrangements for a long desired improvement of the Lakeside postal service. The improvements consist in an office delivery and box collection of mail on Sundays and better connections between the main office and the Lakeside station every day.

Beginning next Sunday, the Lakeside station will be open for the delivery of mail from 9 to 10 a. m., the hours being the same as those in effect in the main part of the city. Lakeside people will therefore be able to secure their Sunday mail by calling at the station between those hours. Every Sunday afternoon, between 2 and 3 o'clock, the carriers will make the rounds of the boxes and collect mail. Heretofore there has been no collection in Lakeside on Sunday and letters dropped into the boxes were delayed a day in transmission.

In the future, the mail from the main office to Lakeside will leave at 1:40 p. m., instead of 1 o'clock as formerly. This will result in much better service, as a great amount of newspaper and package mail, which could not be sent at the earlier hour, will go at the time now in effect. The mail will arrive at Lakeside about 2:05, and the carriers will go on their routes for delivery about 2:45.

All mail collected at Lakeside in the afternoon will in the future be sent to the main office by the train leaving Lakeside at 6:30 each evening. Formerly mail collected in the afternoon was held over, but now it will be possible to get it into the main office and send it out on the evening trains with the mail from other parts of the city.

The people of Lakeside have long clamored for better postal service, the Sunday office delivery being most generally desired. The postal officials here have been working to make the necessary arrangements and it is expected that the result of their work will meet with the approval of the patrons in the eastern end of the city.

## Bicycle Bargains

One Crescent bicycle, slightly used $25 machine, now only $20.

One second-hand bicycle, coaster brake, G. & J. tires, a great snap, at $15.

$50 Tribune bicycle going at $35.

Lady's chainless bicycle going at $25.

These are the greatest bargains ever offered in bicycles. Call and see them.

F. H. WADE.
329-331 CENTRAL AVENUE.



## JULY BARGAINS ON BICYCLE TIRES

$2.00 Tires—now going at $1.50
$3.00 Tires—now going at $2.25
$4.00 Tires—now going at $3.00
$5.00 Tires—now going at $3.25

These bicycle tires are guaranteed first quality. If you need a tire now is the time and here is the place to buy it.

F. H. WADE
329-331 Central Avenue.



## Gee! But It's Hot!

A day in the park or woods will do you a world of good; let us supply your eatables.

W. B. MULLOUGH.
The Grocer with the goods.


# JAPANESE AT OYSTER BAY

### President Roosevelt Entertains Baron Yamamoto and Others.

Oyster Bay, July 12.—The highest official courtesy that can be extended Admiral Baron Yamamoto during his visit to the United States took place today, when President Roosevelt entertained the Japanese admiral and his guest of honor at a luncheon, served at 1 o'clock at Sagamore Hill. Viscount Aoki, the Japanese ambassador to this country, and personal representative of the Japanese emperor, shared in the cordiality extended to the Japanese nation, as did Capt. Moto Kondo, inspector of naval construction of the Japanese navy, and a member of Admiral Yamamoto's suite. Assisting the president and Mrs. Roosevelt in entertaining the distinguished visitors were Assistant Secretary of State Bacon, Representative Herbert Parsons of New York, and Mr. and Mrs. Ed Morgan, also of New York. Guests arrived at Oyster Bay shortly after noon and were conveyed at once to Sagamore Hill in the Roosevelt automobile.

New York, July 12.—A peace conference of hardly less importance to the United States and Japan than that now in session at The Hague, was expected to be held at Oyster Bay today, when Admiral Yamamoto of Japan and Viscount Aoki, the Japanese ambassador, arrive there for an official visit of respect to the president. Both of the distinguished Japanese having taken advantage of all opportunities to make public declarations of the peaceful and friendly intentions of their native country, it was expected that the tone of their conference with the president would partake of the same pacific character. Before his departure, Capt. Kondo of Admiral Yamamoto's suite, said that the admiral was greatly pleased by the cordiality shown him at the luncheon given him in the Hotel Astoria, yesterday.

Wonderful as Wireless.
Marconi Velvet Tone Records are
Flexible.
Unbreakable.
Everlasting.
No Scratching.
One Needles over and over again.
Fit Any Machine.

You want these latest invention in records as they are so nice to handle and can be carried out on the porch or lawn, or taken to the camp, or summer cottage without danger of breaking. The children won't chip these records on the edges.

The tone is natural, perfect as the original and there is none of that "scratching" that you hear with other records.

A gold plated needle is used with these records and one needle can be used on fifteen records, doing away with the constant changing.

Marconi records fit any disc machine.

They must be heard to be appreciated.

10-inch size .....75c each
Gold Needles .....25c per hd

Columbia Phonograph Co., Gen'l
18 Third Avenue West, Duluth.

Get the Habit.

# ALBENBERG'S

## Three Big Sales in One

Just in time of need this grand opportunity is presented to you, which means a saving of one-half and less. In fact, in most instances you will hardly pay for the workmanship.

**Manufacturers' Waist Sale.**
**Millinery Clean-up Sale.**
**Half Price Suit and Coat Sale.**

### ½ Price On all Tailored Suits.

Silk and Worsted Jumper Suits.

Imported Silk or Lace Coats and Wraps.

Fine Worsted Skirts.

White Linen Shirt Waist Suits, Princess Suits and Eton Suits.

Silk Petticoats, the ones and twos.

Taffeta Silk and Broadcloth Eton Jackets.

Covert and Plaid Coats.

### A Big Reduction

Lot 1—White Waists worth up to $1.25, now at
**69c**

Lot 2—White Waists worth up to $1.75, now at
**95c**

Lot 3—White Waists worth up to $2.75, now at
**$1.69**

Lot 4—White Waists worth up to $5, now at
**$2.95**

Higher priced waists slightly soiled, go at half price.

## Millinery Almost Given Away

**29c** Ladies' and Children's Trimmed Street Hats—worth up to $1.50.

**$1.69** Ladies' Trimmed Hats—a big selection—worth up to $3.98.

**$2.95** Ladies' Trimmed Hats—every one this season's style—worth up to $6.50.

**$5.00** Handsome Model Hats, including White Lace Hats—worth up to $13.50.

**$10.00** Imported and High Grade Domestic Pattern Hats, exclusive models, worth up to $27.50.


## CITY BRIEFS

### Cheap Rate.

We can save you money on shipping your goods to Western points. Call or write. Duluth Van & Storage company.

### Decide Land Ownership.

Archibald Robertson entered a complaint today in a suit against John W. Marvin, Mary Fanny Marvin and W. F. Marvin and W. B. Bradley to recover wages and compensation for material for some work done on the house owned by John W. Marvin and Mary Fanny Marvin on Minnesota avenue, Lower Duluth. W. F. Marvin and W. B. Bradley both claim an interest in the property and are therefore included in the complaint. Robertson demands judgment for the sum of $103.13. He is represented by Crassweller & Crassweller.

### Public Affairs Committee.

The La Rue Investment company has started an action in the district court against the Northern Pacific Railroad company to determine the ownership of land along the right of way of the railroad on the Fond du Lac line. The La Rue company claims to be the owner of land described as follows: All that part of government lot 2, section 23, town 49, north of range 15 west, lying southeasterly of the southeasterly line of the right of way of the St. Paul & Duluth and Northern Pacific railway. There is about 2½ acres of land and 37 acres under water. M. Douglas represents the La Rue company.

### Sues for His Pay.

An important meeting of the public affairs committee will be held this evening at the Commercial club. Several matters of public interest will come up for consideration, and the executive committee members hope the attendance will be large.

### Discharged Firearms.

James Britt was tried in municipal court yesterday, charged with discharging firearms without a license. Britt was celebrating with a revolver on Fifteenth street on the Fourth and actually killed a calf. The irate owner of the animal swore out a warrant. As the ordinance does not make any special provision protecting calves from manslaughter, the charge was made a simple one. No evidence in regard to the calf-slaying was offered. Judge Windom found the defendant guilty and imposed a fine of $3.

### Medics Meet.

The members of the St. Louis County Medical association met last evening in the council chamber to make arrangements for the entertainment of the State Medical association, which will meet in Duluth Aug. 13. The Commercial club rooms have been offered for the occasion, and it is expected that the gathering will be held there. The organization passed a resolution favoring the Duluth city hospital campaign. The house of delegates of the state association will hold its meeting here the day before the general convention. The house transacts the business of the association subject to its approval at the general meeting, much time being saved by this method.


## Closing Out Shoe Sale

—AT THE—

## White House Shoe Store,

Shoes and Oxfords, worth $2.50 to $3.00, at sale prices ..... **$1.98**

Children's Buster Brown Shoes and Oxfords.

**N. C. Hendricks, Mgr.**

No. 3 West Superior Street.


## PERSONAL

Mrs. Herman Sternberg and son of St. Paul, have returned from a lake trip and are now visiting Mrs. Sternberg's parents, Mr. and Mrs. Sig Levy of 515 East Second street.

City Comptroller W. S. McCormick left for Philadelphia last evening, where he will attend the national convention of the B. P. O. E., which will be held there July 15-20.

D. T. Adams returned from the West yesterday and left today for Chicago. He will leave for California soon to superintend the opening of the California Calaveras Gold mine.

Deputy Clerk Alexander Hamilton of the district court left yesterday for a visit at Atlantic City, N. J.

Mrs. W. N. Willson of Minneapolis is visiting with Mrs. S. K. Lewis, 25 North Fifteenth avenue east.


### Big Excursion to Chautaugua Lake, N. Y

On July 26th via Erie railroad. Very low rates to Boston and all New England points. Also Saratoga, Niagara Falls, N. Y. and Jamestown Exposition. Ask E. R. Porch, T. P. A., St. Paul, Minn.



It pays to advertise in The Herald. Ask F. S. Kelley Furniture Co.

**Special for Saturday and all next week:**

Hand-made Wash Boiler, No. 9, extra heavy, fully guaranteed or your money back—

**ONLY $2.25**

Fox & Harris,
HARDWARE,
629 W. Superior St.
Open Evenings.

# CONCERNING WOMEN

The school garden which has been maintained this year by the Women's Council is one of the most interesting of the enterprises of that organization. In the first two years that the school gardens were made and cultivated by the school boys of the city a gardener of more or less experience was employed to work with the boys. Five gardens were maintained in the various school districts, but the results were not as successful as desired, and this year it was decided to have one garden, which is located on the vacant lot at the northeast corner of First avenue east and Second street, and to secure, if possible, a scientific gardener for the purpose of instruction and supervising of the work of the boys. Prof. Carl J. Ulrick of the high school faculty was induced to undertake the work, and the boys interested in the garden began the year's work early in the spring by lessons in the theory of gardening, becoming familiar with the varieties of soils, the seeds and some idea of methods.

The spading and seeding and arranging of beds was done by the boys themselves, and the garden is well laid out, a space with no vegetables or flowers being reserved for the transplanting. The following vegetable seeds have been planted: Radish, lettuce, peas, beans, beets, turnips, rutabagas, corn, onions, salsify and carrots and onion sets, potatoes, tomatoes, celery, cabbage, kale, cauliflower, cucumber, squash, and pumpkin. Flower beds have also been planted and cared for, and within a week or two the garden will be at its best. The boys work Monday and Thursday mornings of each week, under the direction of Mr. Ulrich, and any one interested in the garden is invited to call at that time and inspect the work of these young school boys.

### Honor Miss Clymer.

Mrs. J. T. Stack of 517 Fourth avenue east was hostess yesterday afternoon in honor of Miss Blanche Clymer, who will be a bride of next week. The guest of honor was presented with several pieces of table linen.

### Bridge Party.

Mrs. Clarence E. Coleman entertained informally at bridge yesterday afternoon at her home, 2415 East Fourth street. The game was played at four tables.

### Engagement.

The engagement of Miss Kathryn E. Ames of this city to A. G. Cramer of Oshkosh, Wis., has been announced. The wedding will take place in the autumn.

### Wed at Minneapolis.

The wedding of Miss Mina M. Johnson and Frederick B. Britts of the West end took place last week at Minneapolis, the announcement coming as a surprise to their friends in this city. Mr. Britts and his bride have returned from the Twin Cities and are at home at the West end.

### Lamay - Manke.

The wedding of Miss Irene Lamay and William C. Manke took place Tuesday afternoon, the service being read by Rev. Ahl of St. Mathew's German Lutheran church. Mr. and Mrs. Manke are at home at 1427 West Superior street.

### Personal Mention.

Miss Rachel St. Clair of 1125 Superior street is entertaining Miss Mabel Toetot of Cleveland, Ohio. Miss St. Clair, Miss Rachel St. Clair and their guest, Miss Toetot, and Ralph St. Clair left yesterday for a week's outing at Isle Royale.

• • •

Miss Patrick and Miss Isabel Patrick are at Deerwood for a few weeks.

• • •

Miss Hirsch is the guest of Mrs. Edson of Park Point.

• • •

Mrs. Robert Morris Seymour will leave within a few days for the East for an eight-weeks' course of study.

• • •

Mr. and Mrs. S. F. Staples and family and Mr. and Mrs. John H. Hilliard and family have returned from a week's camping trip at Spirit Lake.

• • •

Mrs. Harry Milner of Cherry Grove, Park Point, is visiting friends at the Twin Cities.

• • •

Miss Edith Bostwick of this city is visiting friends in New York state.

• • •

Mrs. A. E. McManus left today for a visit at Cleveland, Ohio.

• • •

Mrs. R. E. White left yesterday for a visit with friends at Brainerd.

• • •

Mrs. C. B. Stanley of 5905 London road has returned from a several months' visit in the South. Mr. Stanley will return to this city in two weeks.

• • •

Miss Laura Siegel of Spokane, Wash., is visiting friends in this city.

• • •

Mr. and Mrs. B. Murray Peyton and Mr. and Mrs. F. R. Leslie have a cottage at White Bear Lake and will attend the regatta held there today and tomorrow.

• • •

Mrs. W. W. Schiffman of St. Paul, formerly of this city, is visiting here.

• • •

Miss McArthur and Miss Colbraith have returned from a visit at the Jamestown exposition.

## WHAT RETAIL MARKETS OFFER

Watermelons, 45 cents each.
Table onions, 3 bunches for 5 cents.
Water cress, 5 cents a bunch.
Peaches, 30 cents a basket.
Nice fat figs, 25 cents a pound.
Peas, 4 quarts for 25 cents.
Chickens, 35 cents a pound.
Hens, 20 cents a pound.
Pot roasts and veal shoulder roasts.

The careful and economical housewife will eschew tomatoes tomorrow. Those in the market are offered at 60 cents a bosket and not so very good at that. It seems, according to the market man's lucid explanation, that it is just now, a between season for tomotoes. The southern tomatoes have stopped coming and those from the north are not yet ready. Where those now in the market come from is not quite clear. But where they will probably stay is not hard to guess, especially as green peas are now down to the pleasant sounding price of 4 quarts for 25 cents.

The pineapples are fine, the strawberries are still good, some plump and delicious figs are to be had, the peaches are now pink and ripe and reasonable, the watermelons are good, the cherries are fine, and plums are among the things you want. The table onions, wee little green onions, are especially nice in the line of onions and there will probably be a large demand for this odoriferous green thing for over Sunday.

# MEN NEEDED BY THE NAVY

## United States Much Weaker Than Japan in Trained Crews.

## Needs 15,000 More to Man the Ship in Commission.

Washington, July 12.—The talk of war between the United States and Japan has led to comparisons between the navies of the two powers. Every comparison thus far printed has been of ships, and not of men. In ships the United States is stronger than Japan, but in men to handle the ships the United States is weaker. Japan can handle all her ships at once.

The battleships Iowa and Indiana have been laid up in order to furnish complements for the battleships Kansas and Nebraska and other late additions to the navy. The battleships Ohio, born and raised after the war with Spain, will be the next to be retired. The Iowa, Indiana and Ohio are good ships—not among new ones, but well able to handle themselves in a fight against anything but the most modern vessels. They are not obsolete, in other words. Yet they have been virtually thrown on the scrap pile on account of the shortage of men.

The brand new battleships commissioned within the past two years are ten in number. Five of them are in the 16,000-ton class, and the other five are 15,000-tonners. The larger vessels carry 15 officers and men, while the 15,000-ton vessels carry a complement of 775.

The navy department has been forced to desperate methods to find crews for these new ships. It has placed cruisers and battleships in reserve, sent others to navy yards, ostensibly for repair and overhauling, but actually to get rid of them, and otherwise skimped itself in order to put the new ships into commission. If war should occur now against any strong power the United States would find itself either unable to use all its ships or forced to confine them to half-trained naval militiamen who are as likely to kill themselves as the enemy.

The total strength of the United States navy in 1905 was 2,500, officers and 37,000 men. This includes the officers and men of the marine corps. These figures have not been materially increased in the last two years. The total peace strength of the Japanese navy was 37,000 away back in 1901, and since the war with Russia the peace strength of Japan's navy has been permanently enlarged.

No one but a Japanese can tell with certainty just how large it is, but it is known that Japan was able to handle the ships she won from Russia in addition to her own. Her navy was increased nearly one-third by reason of the war. The navy personnel was correspondingly increased. It is believed by officers of the United States navy that Japan's navy personnel is at least one-fourth larger than that of the United States.

"If war should occur tomorrow, could we handle the ships now in commission?" was asked of a navy officer who is recognized as an expert on the personnel question.

"We could handle about half of them," he replied. "We need 15,000 more men to handle the ships now in commission. If war should occur, we would not have these men and could not get them. We have no merchant marine from which to draw seamen. The naval militia would not do. The only way we would use the naval militiamen safely would be to scatter them about among seasoned crews as we did in the war with Spain. If the naval militia were placed in charge of a ship by themselves, God help the ship and everybody in it.

"The only source for recruiting men for the navy is the West. The only way we can keep the ships manned is by taking these raw men from the prairies and licking them into shape. It is a long process, and not very successful, so far as numbers are concerned. The recruiting system is either at fault, or young men in this country do not want to go into the navy. I think more men could be obtained if the recruiting system were overhauled.

"The department asked congress last year for 3,000 more seamen, but congress cut the number down to 1,500. That's the way it goes. If war should occur, the navy department would be blamed for the failure to run out all our ships. This shortage of men has been called to the attention of congress year after year, without avail. New ships are being added, without making adequate provision for new crews, the disparity becoming greater all the time.

"We would be in a ridiculous position if war should occur tomorrow, especially if Japan should be our antagonist. Japan has all her ships where they belong, in the Pacific, and she has men enough to handle them. We have our best ships where they do not belong, and we do not have men enough to handle them. Japan is hustling her navy along, and training men to handle the new ships. We are increasing the number of our new ships by adding huge Dreadnaughts, which will either lie unmanned or drain the rest of the ships of their crews.

"The battleships Kansas, Minnesota and Vermont, which have recently been commissioned, are short of men. They need 915 men each. Hhe Nebraska, commissioned July 1, needs 775 in all, and she is shorthanded, too. The department will be compelled soon to lay up the Ohio in order to get more men for the new ships. The Ohio was launched in 1901. She is not out of date by any means, but, of course, when it is a question of keeping her afloat, instead of a new 16,000-ton ship, the Ohio must go to the dock."

This officer spoke frankly. He seemed to think that the sooner the country understood the situation in the navy, the better it would be.

The cruisers California and South Dakota are to be commissioned at Mare Island within the next two months. The department has raked and scraped to find officers and men for them. In order to get them afloat and ready for business it has been necessary to cut down the complement of the new battleships Kansas, Minnesota and Vermont. Some of the officers and men from the Iowa and Indiana will go to the Nebraska, and others to the California and South Dakota.

It is the policy of the department to get the new ships on the Pacific into commission quickly, even if vessels in the Atlantic fleet are crippled. The cruiser Milwaukee was manned and commissioned after a delay of several weeks in finding men, although the state department asked long ago that a first-class cruiser be dispatched to Central America.

Combine good housekeeping with good citizenship, use Hunt's Perfect Baking Powder—not made by a trust.

# A DEAD BABY FOUND IN HAY

## Left by the Barnum & Bailey Circus at St. Paul.

St. Paul, July 12.—Special to The Herald.)—The body of a female baby wrapped in a white cloth was found in a pile of hay left by the Barnum & Bailey circus, at University avenue and Victory street, Thursday, by boys playing on the lot. Coroner A. W. Miller was called and decided that the baby was alive when abandoned in the hay. He also said that the body bore evidence of the presence at birth of a physician or midwife. The body was sent to the county morgue.

**One Night En Route Chicago to Norfolk.**
Through without changing cars over Pennsylvania Short line via Columbus and Norfolk, and N. & W. Ry. Daily after July 14. Low fares. For details write Jones, 108 S. Pinckney St., Madison, Wis.

# LUMBER PLANT IS DESTROYED

## Every Building of Wind River Lumber Company Burns.

Portland, Ore., July 12.—A dispatch to The Oregonian from Cascade Locks, says: Fire which originated in the boiler room of the plant yesterday destroyed the Wind River Lumber company's mill at Cascade Locks, and, driven by a heavy wind, the flames consumed every building between the mill and the river. The loss is $150,000. Telegraph poles were burned and the wires prostrated. The eastbound Oregon Railroad & Navigation company trains were delayed several hours.

## DIVORCE PREMEDITATED.

**Patent Lawyer Says Wife Admitted It on Wedding Journey.**

Washington, July 12.—Alleging that his wife on their wedding trip informed him that she had married him only that she might obtain alimony from him and live independently, and that since that time she has abused, harassed, beat, cuffed and made vicious assaults upon him, Arthur W. Harrison, filed suit against his wife, Mary E. Harrison, for limited divorce.

Mr. Harrison is a well-known patent lawyer of Washington.

They were married in 1901 and have not lived together since June 1906.


# True Flavors

With great care, by a process entirely his own, Dr. Price is enabled to extract from each of the true, select fruits, all of its characteristic flavor, and place in the market a class of flavorings of rare excellence. Every flavor is of great strength and perfect purity. For flavoring ice-cream, jellies, cake, custards, etc.,

DR. PRICE'S DELICIOUS Flavoring Extracts Vanilla Lemon Orange Rose, etc.

can be used with perfect satisfaction. 29



# F. S. KELLY FURN. CO.

226-228 West Superior Street

Be Sure to Examine the

ALL STEEL KITCHEN CABINET!

Nothing like it ever put on the market before. Every drawer, door and bin made of "steel" and enameled both inside and out, just the same as your kitchen utensils. It is well provided with closets and bins for everything.

MADE OF ALL STEEL

It is thoroughly sanitary and hygienic — positively dust and vermin proof. Here's a cabinet that you can scald, wash, sun and air all you want and you do not harm it one bit. Cabinet is enameled inside and out with the very best enamel. Cabinet can all be taken apart to clean. The price of this cabinet is very low for what you get.. $39.50

TERMS: $5 DOWN AND $5 PER MONTH



Gray-Tallant Co
117-119 West Superior St.

## Suits for Half.

Take your free and unrestricted choice of the season's finest and best models in suits tailored from the smartest checks, mixtures, stripes and light plain colors— in all the correct cloths—at half regular prices.

These hints—

$15.00 Suits at.. $7.50
$25.00 Suits at..$12.50
$35.00 Suits at..$17.50
$50.00 Suits at..$25.00
$68.50 Suits at..$34.25

No approvals! No refunds! No exchanges! Alterations extra.

Pay half — save half! That's the story — come and see and save.

Gray-Tallant Co



Gray-Tallant Co
117-119 West Superior St.

## CUT PRICES ON ALL LINEN SUITS

We have just a few (about two dozen) linen suits carried over from last season.

Many of them are such good style that you'd scarcely know they were not this season's goods—and any of them can be quickly converted into late models by a little clever work—some simply by making short sleeves out of long ones.

**$2.50**
For choice one lot of them that were originally $6.50 and $7.50.

**$4.00**
For choice small lot lace and insertion trimmed suits reduced from $10.00.

**$7.50**
For choice of another little lot of suits originally selling at up to $20.00.

We also offer

**Latest Models**
in bretelle Eton and Coat effects, in plain white and colors at these prices:

**$12.50**
reduced from $15.00, $16.50 and $18.50.

**$16.50**
reduced from $20.00, $22.50 and $25.00.

**And New Bretelle Models**
in plain grays, tans, checks and stripes at

**$11.50**
reduced from $16.50, $18.00 and $20.00.

**$16.50**
for suits that are reduced from $25.00, $28.50 and $30.

Gray-Tallant Co



Gray-Tallant Co
117-119 West Superior St.

## Moth Proof Bags.

For storing furs, coats, blankets and all sorts of fine woolens.

Strong, easy to use —absolute protection.

Suit size.....50c
Overcoat size .....60c
Ulster size .....75c

Yes, they're the best make—the Monahan's —the kind advertised in the magazines.

'Phone your orders to our Second floor.

Gray-Tallant Co


## ADVANCE GUARD OF ELKS ARRIVING.

Philadelphia, July 12.—Judge Henry A. Melvin of Oakland, Cal., grand exalted ruler of the Benevolent and Protective Order of Elks, which will meet in this city next week, arrived here today accompanied by Frederick C. Robins of Dubuque, Iowa, grand secretary of the order, and several other members and officers of the order. The city hall will be illuminated during the convention week and many business houses in addition to displaying bunting and flags in profusion, will also be illuminated. The advance guard of the convention is arriving and the various hotels present an animated appearance.


How much do you lose every month when you have no tenant for that house—or apartment—or furnished room—or store—or office—or shop? Enough, don't you think, to buy a good many lines of "for rent" advertising in The Herald.



Gray-Tallant Co
117-119 West Superior St.

## These French Serges at 75c

**Are Grand Values.**

They are all wool—very firm in weave and nicely finished and 44-in. wide.

You know how well they wear and how crisp and fresh they always look.

Fine for shirt waist suits, skirts, waists or girls' dresses.

Several different shades and black.

**We don't believe a better, all-round value can be found anywhere at 75c a yard.**

**Pretty Chevron Serges.**

The Chevron effect gives you something away from the plain woven fabrics, yet are all one color —they are to be strongly featured for early fall wear.

With their splendid tailoring qualities and the neat pattern nattiest of suits and skirts are sure to result when made up.

They're mighty serviceable, too.

**They do not wrinkle—are dust repellant and almost wearproof—navy blue and black only—46-inches wide—$1.25 a yard.**



Gray-Tallant Co
117-119 West Superior St.

## Women's Hats, 1/2 Price

In addition to selling all women's colored trimmed hats and pattern hats at half price—we place

**On Sale Tomorrow**

the children's sailors and trimmed hats at the following cut prices—

All 50c Hats—now 25c
All 75c Hats—now 50c
All $1.25 Hats—now 75c
All $1.75 and $2.50 Hats —now .....$1.25

Gray-Tallant Co



Gray-Tallant Co
117-119 West Superior St.

## Summer Corset Comfort

Your individual corset needs are fully met by some particular corset.

But what corset should you wear? Our corset fitter can tell—she'll select the styles for your type of figure—then she'll fit them, if you wish her judgment on "the corset" for you.

She knows; there'll be no guess work— and there'll be no charge for her advice or for fitting, whether you buy or not.

Some good models for summer vacation are ready. No one line has a monopoly of good styles—so we carry the best models in the best makes.

**Warner's Rust Proof**
**La Vera.**
**W. B.**
**La Grecque.**
**Thompson Glove Fitting.**
**Ferris Waists.**

There are various models—girdles—large and short hips—high and low bust— stout and slim figures.

Prices range 50c to $5.00 each.

Best we know of at each price.

Gray-Tallant Co



Gray-Tallant Co
117-119 West Superior St.

**$3.50 Embroidered Coats $1.75**

Not many — and they'll go before noon. Originally $3.50 and $3.75 —tomorrow only $1.75.

**35c Ruchings**
**25c the yard.**

White, blue, pink, gray or black—dainty styles —regularly 35c yard—tomorrow special at 25c yd.

**Beautiful Batiste Embroidery**
(in colors)
**at Half Price.**

Choose from bands, all-overs, flouncings and edges, in some of the finest embroideries ever sent out of St. Gall, Switzerland. Regular prices were 49c to $3.00. On sale at 25c to $1.50 yd.

We have a line of colored batistes to match the embroideries in the wash goods sections.

We also include a fine line of

**Colored Linen Bands**
for trimming linen suits at
**Half Price.**

Gray-Tallant Co

# ON THE IRON RANGES

## HIBBING SALOON LOSES SOME COIN

### Burglars Break Slot Machine and Secure About $75.

Hibbing, Minn., July 12.—(Special to The Herald.)—Failing to find anything in the cash register of William Rezac's Pine street saloon which they had broken into during the early hours of Thursday, burglars had better luck with one of the nickle-in-the-slot machines. This was broken and about $75 secured. The marauders probably would have broken others of the machines of which there were several in the place, if they had not been scared away by some one trying the front door. In their hurry to get away they left behind some carpenter's tools which may lead to their arrest. An entrance was gained in the saloon by breaking in the rear door.

## DYNAMITE GOES OFF, KILLING ONE

### Drill Runner Nelson Fatally Injured at the Pettit Mine.

Sparta, Minn., July 12.—(Special to The Herald.)—Two cases of dynamite which were near one of the St. Clair drills at the Pettit mine exploded in some unaccountable way Thursday and a drill runner, by the name of Nelson, had one arm blown almost off and was so seriously injured that he died in half an hour. He was consctious, however, until his death. Johnson, one of the helpers, was injured also, and the boiler was overturned.

## TO SELL PROPERTY.

### Having Moved to California, the Houghs Are Anxious to Sell.

Eveletth, Minn., July 12.—(Special to The Herald.)—Mrs. S. S. Hough of Porterville, Cal., is here to dispose of her property as it is difficult to properly look after it from a distance. Mr. and Mrs. Hough always considered Eveleth property a good investment but their removal to the California fruit growing district renders it impractical for them to maintain it properly. Sometime ago the lot adjoining the flat on Jones street was sold to the Swedish Lutheran congregation and a residence will be built there by the new minister, Rev. Martinson. A sale of the B avenue cottage has been made to Capt. Moon of the Fayal. The flat is still on the market.

## BRIDGE IN BAD WAY.

### Spoon Six Miles South of Eveleth Needs Fixing.

Eveleth, Minn., July 12.—(Special to The Herald.)—The planking on the Miller Trunk road bridge over the St. Louis river six miles south of Eveleth has been in a bad condition for some months and it was only a question of time before some one would be delayed there by a horse putting his foot through. That experience happened a few nights ago to Fred Viger as he was coming in from his homestead, accompanied by W. H. Boorman. It required an hour to get the horse out of the place and then it was found that the animal was so lame that it took several more hours to get into town. An old bridge over a creek running into the Mudhen and located near Frank Garvas' homestead is in the same condition as the bridge over the St. Louis.

## ED MANSON HURT.

### Hit by Engine at Bovey and Loses One of His Legs.

Bovey, Minn., July 12.—(Special to The Herald.)—While standing on the track of the Duluth, Missabe & Northern road by which he was employed; Ed Manson, a workman was struck by the engine and run over, losing one of his legs. His condition is serious, but it is expected he will recover.

## BOY LOSES LEG.

### David Brown is Probably Fatally Injured at Hibbing.

Hibbing, Minn., July 12.—(Special to The Herald.)—David Brown, son of a brakeman of the same name, employed at the Morris mine, was run over by a switch engine here yesterday and besides losing one leg was injured about the head so badly that he may not survive. His mother has arrived to take care of him.

## DIVIDEND FOR MEMBERS OF PROTECTIVE LEGION.

Eveleth, Minn., July 12.—(Special to The Herald.)—Local members of the National Protective Legion, an insurance benefit order with an endowment feature, received substantial checks last night from the organization through Deputy Connors of Duluth. Besides getting dividends the members enjoyed a pleasant evening in a social way, enlivened by a fine program. Those receiving checks were: Mr. and Mrs. John Mitchell, $500 each; Mr. and Mrs. Charles Morrison, $250 each; Mrs. George Payne, Mrs. Thomas Trengrove, $.50; Mrs. John Moon, $250; Mrs. Pope, $250; Will Richards, $250; Richard Eddy, Jr., $250; Mrs. William Murray, $250; Miss Peterson, $250; Mrs. J. B. Williams, $250.

## DONLIN OUT AGAIN

### Duluth Contractor Injured at Biwabik, Able to be Around.

Biwabik, Minn., July 12.—Special to The Herald.)—John Donlin, the well known Duluth contractor who is building the school here and was injured recently in a runaway, is able to be out again having been discharged from the hospital. It is considered surprising that he was not more seriously injured.

## FISH SWALLOWED KNIFE.

### Two Harbors Fisherman Who Made a Very Lucky Catch.

Two Harbors, Minn., July 12.—(Special to The Herald.)—While cleaning his fish, a local fisherman found a small pearl-handled penknife in the stomach of a lake trout he had caught. As the knife was in good shape, it is supposed it was dropped from some boat and was caught by the fish before it struck bottom, and the fish being caught shortly after in his nets.

## RANGES IN BRIEF

Virginia—A meeting of the school directors of district No. 22 will be held July 20, to elect some one to succeed Joseph Rossklly whose term expires. As he is a candidate for re-election without present opposition he will probably succeed himself.

Eveleth—The Eveleth and Virginia shooters will hold a friendly shoot at Virginia Saturday.

Bovey—Several new large gasoline boats are on Trout Lake and their owners are reaping a rich harvest, hauling sightseers around the lake.

Hibbing—Mr. and Mrs. Linquist of Chisholm, were in the city Thursday, visiting Mr. Linquist's brother, who is at the Rood hospital.

Mr. and Mrs. Chester Smith of Chisholm, were in the city yesterday.

The little daughter of Superintendent C. E. Young, who has been ill for some time with scarlet fever, is now fully recovered.

Virginia—F. C. Whiting will open a vaudeville theater on Central avenue in the place formerly occupied by the Bijou theater. The building is all ready to receive the new enterprise, and save for one or two slight changes, will be left intact.

Virginia—W. J. Pinney, secretary of the New London Milling company of Willmar, Minn., has been in the city looking for a suitable site on which a warehouse could be erected. It is believed that a branch of the home company will be established in the Great Northern yards.


# GIRL BABY'S AWFUL ECZEMA

### Sight of Eye Destroyed by Disease—Tried Five Doctors but Grew Worse—In Agony Eight Months—Parents Discouraged, Until They Tried Cuticura Remedies

### IN ONE WEEK ALL SORES DISAPPEARED

"Our little girl, one year and a half old, was taken with eczema or that was what the doctor said it was. We called in the family doctor and he gave some tablets and said she would be all right in a few days. The eczema grew worse and we called in doctor No. 2. He said she was teething, as soon as the teeth were through she would be all right. But she still grew worse. Doctor No. 3 said it was eczema. By this time she was nothing but a yellow, greenish sore. Well, he said he could help her, so we let him try it about a week. One morning we discovered a little yellow pimple on one of her eyes. Of course we phoned for doctor No. 3. He came over and looked her over and said that he could not do anything more for her, that we had better take her to some eye specialist, since it was an ulcer. So we went to Oswego to doctor No. 4, and he said the eyesight was gone, but that he could help it. We thought we would try doctor No. 5. Well, that proved the same, only he charged $10 more than doctor No. 4. We were nearly discouraged. I saw one of the Cuticura advertisements in the paper and thought we would try the Cuticura Treatment, so I went and purchased a set of Cuticura Remedies, which cost me $1, and in three days our daughter, who had been sick about eight months, showed great improvement, and in one week all sores had disappeared. Of course it could not restore the eyesight, but if we had used Cuticura in time I am confident that it would have saved the eye. We think there is no remedy so good for any skin trouble or impurity of the blood as Cuticura. Mr. and Mrs. Frank Abbott, R. F. D. No. 9, Fulton, Oswego Co., N. Y., August 17, 1906."

Complete External and Internal Treatment for Every Humor of Infants, Children, and Adults consists of Cuticura Soap (25c.) to Cleanse the Skin, Cuticura Ointment (50c.) to Heal the Skin, and Cuticura Resolvent (50c.), (in the form of Chocolate Coated Pills, 25c. per vial of 60) to Purify the Blood. Sold throughout the world. Potter Drug & Chem. Corp., Sole Props., Boston, Mass.

Mailed Free, On Humors of Skin and Scalp.


## HAYWOOD SAYS.

(Continued from page 1.)

1902. He said the $75 he sent to Adams at Ogden, when the latter wired he was in jail there, was his (Haywood's) own money. During 1904 Steve Adams was at headquarters several times. He said he had been to the "tall timber." Adams and his wife were both drawing strike relief at this time.

"Did you ever give or send him any money other than the $75 you have testified to?"

"No, sir."

"Did you get your $75 back?"

"No, sir; at Cripple Creek Adams and Minster, who went with him, said they would settle up as soon as the strike was over."

Adams and his wife left Colorado in the spring of 1905. Haywood said that some time later he received a letter from Mrs. Adams, saying she and Steve had located homesteads in Oregon. He expected to do well, but needed a little temporary relief, promising to pay it back in butter and eggs. Thirty dollars was sent to them. The next he heard of Steve Adams was when the latter was arrested.

As to the letter he wrote to Harry Orchard's wife, Nov. 18, 1905, Haywood said his note was in reply to one from Mrs. Orchard, inquiring as to her husband's whereabouts. He told her what he knew about Orchard. He had no way of knowing where Orchard was except as the latter had told him his plans for going to Alaska. Haywood said he did not care to tell Mrs. Orchard what her husband had said as to his determination not to return to her.

William D. Haywood took the oath yesterday afternoon, as a witness in his own defense, and, in a lengthy narrative of his life and his work as a leader of his fellow miners, denied guilt of the murder of Frank Steunenberg and the manifold crimes charged against him by Harry Orchard.

Haywood declared he knew absolutely nothing of the plot against Steuenberg.

"I don't know that I had thought of him after I left the state of Idaho."

"Had Governor Steuenberg ever tried to get back into politics?"

"No sir."

"Had he shown any disposition to become active in mining matters?"

"No sir."

The first Haywood heard of the assassination was in the papers which claimed that the crime was a culmination of the trouble in the Coeur d'Alenes. The papers also reported that a union card had been found in the effects of Thomas Hogan, who had been arrested on suspicion.

At miners headquarters there was considerable question as to who Hogan was, the consensus of opinion being that it was Orchard, who had used that name in leaving Cripple Creek to seek employment elsewhere.

The first definite information came in the cipher telegram from Simpkins which was translated at first, "Can I get counsel for Hogan?" but which was afterwards corrected to read: "Cannot get counsel for Hogan." Haywood's explanation of sending the $100 draft to Jack Simpkins on December 21, 1906, was as follows:

"Simpkins came to Denver early in December to attend a meeting of the executive board. He drew $231.50 per diem and traveling expenses while there. Cashing a check for this, he gave Haywood $100 and asked him to forward it to Spokane some time before Christmas. Simpkins said he was going on a trip and did not want to take all the money with him. Haywood said he could not remember whether he bought the draft and mailed it or whether one of the federation stenographers attended to the matter.

Witness said he had not seen Simpkins since the executive board matter.

When the matter of employing counsel for Orchard and looking after the interests of the organization first came up Hayward said he and Moyer consulted with General Counsel Murphy, who advised going very slowly in the matter. After considering the subject for a day or two, Murphy advised the employment of Mr. Nugent.

The defense offered in evidence a letter written by General Counsel Murphy to Attorney Nugent, but it was ruled out by Judge Wood on the ground of immateriality. An exception was noted.

Haywood went into the details of the final employment of Attorney Fred Miller of Spokane, to defend Orchard. At this time Attorney Crump, who had represented the Mine Owners' Association of Colorado in fights against the Western Federation of Miners, had been called into the case by the other side.

"What was the first you knew of any intention to arrest you in connection with the murder?"

"When I was arrested."

Witness then related the story of his arrest, the denial of a right to consult counsel and the trip to Boise on a special train in charge of Gen. Bulkely Wells, of the Mine Owners' association. When first brought to Boise the prisoners were taken to the state penitentiary, being later removed to the county jail at Caldwell.

Haywood was pale and trembled with nervousness when he left the table of his counsel and walked around to the witness stand.

When he began to respond to Clarence Darrow's questions his voice was low and somewhat uncertain, but within ten minutes he had regained his composure and for the rest of the afternoon he was master of his feelings.

As he told of his boyhood, that began with toil at the age of 9, and gave the history of his family, his invalid wife, who sat just to the left of the witness stand, began sobbing softly. Her mother-in-law and her nurse soon comforted her, however, and during the rest of the afternoon she remained quiet.

Haywood's testimony was chiefly characterized by positive denials of allegations made against him by the prosecution. He denied that he met Orchard until some time after the Vindicator explosion, denied that he sent Orchard back to Cripple Creek to blow up the Independence station, denied participation in the Lyte Gregory murder, and denied suggesting or discussing the Steunenberg murder. He swore that he never gave Orchard any money at any time or place for any purpose.

He declared that he never made a threat against Steunenberg, whom he said he regarded only as he did any politician who is being swayed by capitalistic influence. He told of a number of occasions when he met Orchard in Denver, in the early course of his relations with the federation, and he said he saw Orchard for the last time in August, 1905, when Orchard told him he was going to Alaska, and Haywood said he chided Orchard for deserting his wife at Cripple Creek. The direct examination had not reached the connection of Jack Simpkins and the action of the federation after Steunenberg was murdered when adjournment interrupted it.


**Chicago Conservatory**

Established 1866. Walton Perkins, Pres.
Oldest and best school for thorough teaching of
MUSIC AND DRAMATIC ART
This school always maintains the highest standards of artistic excellence—employ only best and most capable instructors. Graduates are well equipped in every essential requirement of Music and Dramatic Art. Send for interesting catalog.
Second Floor, Auditorium Building, Chicago, Ill.


## NO DECISION IN BATES-BRADY CASE

### Supreme Courts Hands Down No Decisions in in Local Cases.

No decision has yet been handed down by the state supreme court in the Bates-Bradly shrievalty contest.

It was rather expected in Duluth that a decision would be had by today, but The Herald was in communication with the office of the clerk of the supreme court this morning, and it was stated that of the seventeen decisions handed down there was not one St. Louis county case.

It was also stated that the supreme court, although it has finished its hearing for the term, is still working on its decisions, and that it is likely that some will be handed down next Friday, or the following week.

## REPORT NOT FOR PUBLIC

### Clerk Spencer of Federal Court Withholds Grand Jury Report.

### Grand Jury Completes Its Work and is Discharged.

After a two days' session the federal grand jury reported to the court yesterday afternoon. Several indictments which were not made public were returned as a result of various investigations made by the grand jury.

It is supposed that the grand jury investigated several perjury cases connected with land filings at the local land office and some of the indictments were probably for these, but as Charles S. Spencer, clerk of the United States district court, returned to St. Paul immediately after the report was made, taking the records with him, no names could be secured.

As soon as the jury had reported the results of its labors, the members were discharged by Judge Morris.

One of the indictments returned was against Martin Hensted, who was arrested a couple of months ago at Virginia for passing counterfeit coins in slot machines. He was arraigned before Judge Morris and was released on his own recognizance.

The case of William Blomfelt, administrator of the estate of Oscar Blomfelt against the Mahoning Ore & Steel company will be completed this afternoon when it will probably go to the jury. It is a suit for personal injury damages, and Miller & Clapp are representing Blomfelt while the mining company is represented by Davis & Hollister.


**McMillan's**
PURE KETTLE RENDERED LARD
PARAGON HAM & BACON


## JURORS ARE OBDURATE

### Court Finally Discharges Jury in the Macomber Case.

### Unable to Agree After a Fifty-Five-Hour Session.

After deliberating upon the point in question for a period of fifty-five hours, the jury in the case of Warren Macomber against O. D. Kinney and others, in district court, was discharged by Judge Dibell yesterday afternoon at 5 o'clock.

Warren Macomber had commenced the action in an effort to secure possession of a tract of valuable land near Ely. Possession of the land is claimed by O. D. Kinney, M. H. Alworth and others by virtue of a deed said to have been given by Macomber to Michael Fink in 1881. The original deed was lost but a copy is shown on the records of the case on file in the office of the county auditor.

As the court ruled that this copy could not be admitted as evidence the question of whether Macomber had ever actually signed a deed was left to the jury. There are several other claims against the land, due to tax titles and other causes, but these points are all to be decided by the court.

Judge Dibell charged the jury Wednesday morning and they left the room shortly after 10 o'clock of that morning and several ballots were taken that morning. For a time the jury seemed to be about evenly divided, then there was a majority for the plaintiff, then seven for the defendants and five for the plaintiff. When the jury returned last evening it is understood they were still just about evenly divided.

It now rests with Macomber whether or not he will bring the case up at the next session of the court which will be held in September. It is likely that the questions of law and facts, which were left to be decided by the court will probably be deferred until the second trial is held.

## DOUBLE WOE HAD GEORGE,

### Possessing Two Appendices and Both of Them Ailing.

Cumberland, Md., July 12.—Dr. George L. Carder, assisted by Drs. Henry S. Wailes and William B. Foard, has removed two well-developed appendices from George Bickenberg, aged 26 years, of near Brunswick, Md., who has been operating a steam crane for a contracting firm. The operation was unusual from the fact that the man had two appendicies. Both were diseased. The regular appendix was perforated in several places, and the second appendix showed signs of decay. Dr. Carder has operated upon 649 cases of appendicitis, but he has never seen or heard of a case like this one. Rickenburg is on the way to recovery.

SIX BODIES RECOVERED.

Hazelton, Pa., July 12.—The bodies of six of yesterday's victims of white damp in the abandoned coal mine slope at Honey Brook, were recovered during last night. The known number of dead is now seven.


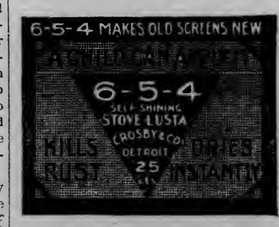


**6-5-4 is so thin that it cannot fill the mesh.**
**6-5-4 has chemical properties that dissolve rust as water does salt.**

For sale by Kelley Hardware Co., Northern Hardware Co., Duluth Hardware Co., F. H. Wade, O. B. Johnson, Johnson & Moe, Panton & White Co., E. Fiebiger and I. Freimuth.

# Mid-Summer Clearance Sale of Shoes and Oxfords at the Treadwell Shoe Co.

The Greatest Mid-Summer Clearance Sale of new up-to-date footwear ever held in Duluth begins Saturday morning, July 13, at the **Treadwell Shoe Co.** We will close out over 3,000 pairs of Ladies', Men's, Boys' and Children's Shoes and Oxfords at less than cost. The large stock of the best makes of shoes in the country goes on sale to close out all broken lots—no shelf worn goods sold, all 1907 styles—we do not want a single pair on our shelves when fall goods arrive. You well know we lead in fine footwear and the following low prices on High Grade Makes will convince you of the great cut we are making. Come Saturday and all next week for bargains.

## A FEW OF THE MANY TREADWELL BARGAINS

Quick White Gilt Edge—25c polish—sale price ..... **15c**

Children's Oxfords and Sandals—$1 and $1.25—sale price.. **89c**

Children's white Canvas Slippers—sale price ..... **65c**

Ladies' fine turned patent kid, $3.50 oxfords for ..... **$2.69**

Ladies' fine $5.00 and $4 Shoes—sale price ..... **$3.48**

Ladies' fine $3.00 and $3.50 Shoes—per pair ..... **$2.48**

H. H. Gray & Son's $4.00 and $4.50 oxfords, sale price. **$3.39**

Ladies' $3 lace and button high shoes—sale price .... **$2.39**

Shinola Polish ..... 6c

Ladies' $1.25 one-strap Sandals .... **98c**

Misses' white canvas oxfords—sale price ..... **98c**

Ladies' fine, rubber heel, easy house Slippers, for .... **$148**

Whittemore's Combination Polish ... **15c**

Walk-Over gun metal $4 oxfords, button, at ..... **$3.39**

Stetson's $5.00 and $6.00 Oxfords—per pair ..... **$4.48**

60 pairs Men's Tan Blucher $4.50 and $5.00 shoes sale price per pair ..... **$3.39**

Ladies fine vici kid blucher oxfords —per pair.... **$1.98**

Men's $2.50 Bicycle Shoes... **$1.89**

Boys' $2.00 Bicycle shoes ... **$1.48**

Youths' Tan $2 shoes at ..... **$1.48**

41 pairs Men's $3.50 Tan Shoes—sale price.. **$2.39**

Ladies' Fine Canvas Gibson Ties, $3 grade.. **$2.25**

Ladies' $3.50 and $4 Oxfords — Ford & Pingree's—at **$2.98**

Ladies' $1.75 and $2.00 white canvas oxfords, at .. **$1.48**

One lot of Ladies' $3.00 lace and button high shoes—sale prce ..... **$1.48**

Boys' Tennis Slippers at ..... **59c**

Youths' Tennis Slippers, at .... **49c**

Whittemore's Polish 15c

Men's $2.50 gun metal blucher shoe —sale price.. **$1.98**

Gents' Walk-Over gun metal, Blucher Shoes—sale price ..... **$3.79**

Men's $1.75 and $2.00 Canvas shoes sale price..... **$1.23**

Men's $1.75 Canvas Oxfords —sale price ..... **$1.25**

One lot of Gents' Tan and black, $4.00 Oxfords—sale price ..... **$2.98**

Children's White Canvas Slippers for ..... 79c
Boys' solid Calf Shoes.... $1.48
Misses' Pat. Kid Oxfords $1.25

ATTEND THE TREADWELL SHOE COMPANY CLEARANCE SALE

DULUTH'S GREATEST CLEARANCE SALE OPPORTUNITIES AT

**TREADWELL SHOE CO.**

115 West Superior Street.

MID-SUMMER CLEARANCE SALE AT TREADWELL. EVERYTHING AS ADVERTISED

# THE EVENING HERALD

AN INDEPENDENT NEWSPAPER.

Published at Herald Bldg., First St., Op. P. O. Square.
THE HERALD COMPANY.
Phones: Counting Room, 324; Editorial Rooms, 1126.

## TEN CENTS A WEEK

EVERY EVENING—DELIVERED BY CARRIER.

| | |
|---|---|
| Single copy, daily | $ .02 |
| One month | .45 |
| Three months (in advance) | 1.30 |
| Six months (in advance) | 2.60 |
| One year (in advance) | 5.00 |

Entered at Duluth Postoffice as Second-Class Matter.

DULUTH WEEKLY HERALD.

| | |
|---|---|
| Per year | $1.00 |
| Six months | .50 |
| Three months | .25 |

## LARGEST CIRCULATION IN DULUTH

TO SUBSCRIBERS:

It is important when desiring the address of your paper changed to give both old and new addresses.


## THE PATRIOTISM OF PEACE.

"Why all this bother about stimulating patriotism on every possible occasion, when we have no call to go to battle for our country?" asks a correspondent.

Why? Because there is a call to go to battle for your country, every hour of every day.

The battles where shot and shell and sword are the weapons, and where human lives are the sacrifices, are not the only fights to be waged for the country, nor is war the only condition that calls for patriotism.

It takes just as much patriotism, just as much fervid public spirit, and just as great a love of country to fight the battles of peace as it does to fight the battles of war.

There is just as great a call for volunteers today to enlist in the cause of country as there was in 1861, and a far greater call than there was in 1898. The enemy of today is just as powerful and far more to be feared than the enemies of 1861 and of 1898.

For the call for patriotic volunteers today is not to go out upon the battlefield and risk wounds and death, but to stay right at home and work and vote for good, clean government in nation, state and city.

It is to fight the encroachments of corporate greed and capitalized brigandry that volunteers are needed; to raise humanity to its proper level of consideration and to sink property and swollen wealth to the level on which they belong. The aim should be to make property the servant and handmaiden of man, and to prevent its becoming the master of humanity.

The country is in a crucial stage. Great business combinations have grown up suddenly, accompanied by many abuses, and have spread deeply into the body of the nation the roots by which they feed. To tear them out by the roots is to seriously injure, if not to kill. Yet they must be controlled, they must be made to minister to the greatest good of the greatest number. They must not be permitted to yield the fruits of great wealth for the few and great poverty for the many.

The fight is not so much against these gigantic combinations of capital as it is against the corrupt methods that some of them have used. It is not so much against the saving in cost of production that they have brought about, but against their policy of diverting the profits of this saving into the hands of a few without giving the people at large a share of the benefit.

The need of broad-minded leaders, to wage this fight for the best interests of the country and its people; the need of a vast army of volunters to follow prayerfully and understandingly the directions of these leaders; the need of the patriotism that will make the country's needs rise superior to prejudice and partisanship: these needs are greater than any the nation has ever felt before, since the days of its first fight for freedom.

For now another fight for freedom is being waged: a fight for freedom from the rule of greed.

## PROSECUTE HARRIMAN.

A Washington dispatch to The Herald last night stated that Frank B. Kellogg of Minnesota is now in Oyster Bay endeavoring to persuade the president that Harriman should be prosecuted.

It was further related that the interstate commerce commission is hopelessly divided on the subject, some of its members fearing that Harriman could not be convicted, and others believing firmly that Harriman has laid himself open to criminal prosecution in merging the Southern and Union Pacific roads in violation of the anti-trust law. President Roosevelt is reported as being doubtful whether it will be possible to make a conviction.

In view of this doubt, there appears but one thing to do: Prosecute Harriman, and let the jury say whether he can be convicted or not.

Mr. Kellogg is right. There is a very good prima facie case against Harriman, and in view of the public sentiment upon it, the people would never be contented to take somebody's word for it that there is no use in prosecuting.

When railroad competition has been absolutely abolished in a territory equal to one-third of the United States, and the situation is completely dominated by the Harriman combinations, there is certainly enough occasion for activity on the part of the department of justice.

If the government fails to prosecute, with all the evidence it now has before it, its failure may be characterized by the utmost good faith, but it may have some difficulty in inducing a lot of people to believe it.

## EARLY PAILING EYESIGHT.

One of the most pathetic results of modern civilization is the sight of spectacled children, all too common in the public schools. Nobody visiting a school room nowadays can escape noticing the appallingly large proportion of the pupils that show evidences of weak vision at an age when the eye should be strong and efficient.

Something is surely wrong somewhere, and the blessing of being able to see, little thought upon by those possessing it but evident enough to those that have it not, is so great that the need of seeking out the cause and providing a remedy needs no argument.

Dr. Walter Dill Scott of the Northwestern university has been investigating this condition, and he believes he has found some causes and the remedies that should be brought to bear against them. The results of his investigations are worth consideration.

He finds that the eyes are used too much in childhood. That is the real secret, but in addition to that there is the fact that they are too often used under conditions that cannot fail to have harmful effects. Any strain upon the eyes in youth is certain to be harmful. The eye is a delicate machine, and it can be overtaxed as easily as any other delicate mechanism.

Dr. Scott finds that ill-lighted school rooms are responsible in a large degree for early failure of the eyes. He also blames the conventional blackboard for evil effects, and suggests smaller and cream colored boards in the classrooms, and lighter tinting of the schoolroom walls. These changes, he believes, would improve the lighting 50 per cent. He believes also that the eyes of the children should not be used too early, and that most of the teaching in the first grades should be oral. That is the custom in Germany, and the results are highly satisfying. He urges less reading, and suggests that the eyes of all children should be examined once a year.

While Dr. Scott's investigations seem to have centered themselves in the schools, beyond doubt much harm is done at home. Children, left to their own resources, read in positions and angles that are eye-straining and injurious. They never think of having the light strike their books over their shoulders, as it should, but read with the light blazing directly into their eyes and glaring in reflection from the surface of the page. They read lying down in such positions that the eyes have to be strained to see the printed page. They read by the glaring electric light instead of by the soft and satisfying lamp light.

There are reasons enough for the fact that the majority of the people need glasses many years earlier than their grandparents did, and each cause suggests its own remedy, which is to abolish the cause.

## ADVERTISE DULUTH.

The public affairs committee of the Commercial club is to meet tonight, and it is reported that it will take up for positive action the plan of forming a publicity committee, whose business it shall be to advertise Duluth.

As The Herald has said repeatedly in the past year or two, it is high time something of this sort is done. Advertising is the keynote of enterprise nowadays, not only in commercial activity but in the building of cities. We of Duluth know all about the many advantages this city offers, but the only way to let the country at large know about it is by advertising.

St. Paul will spend $150,000 in advertising herself during the next three years. Kansas City is organizing a movement which will have even a broader scope. Rochester, N. Y., has formed a "Great Rochester league" composed of the leading business men of the city, who will spare neither money nor energy in heralding abroad the resources and advantages of that city. Los Angeles, Portland, Denver, Salt Lake City and other Western towns have carried on aggressive advertising campaigns for years. Des Moines, Iowa, has lately begun an intelligent and energetic campaign. In the South Atlanta, Nashville, Lynchburg, Charleston, Houston and Montgomery are examples of the modern spirit of push and enterprise that takes the form of intelligent and effective advertising.

Duluth has more advantages to advertise than any of these cities, and so far she has done less in the way of advertising than any of them.

When a definite plan is devised, there will be work for everybody in advertising Duluth.

## EDUCATION AND MARRIAGE.

Dr. G. Stanley Hall, the head of Clark university, lately brought down upon his luckless head the wrath of the heads of various women's colleges by stating that the higher education of women interferes with marriage and tends to "promote race suicide."

The women who rose in wrath at this statement undertook to show that it was based on opinion, and on prejudiced opinion at that, and not on any scientific investigation. The New York World publishes a number of statements from the heads of women's colleges, seeking to controvert Dr. Hall's theory, and they have been reasonably successful in their attempt.

The World found some figures in an article written several years ago by Dr. Mary Roberts Smith, on this very subject, which tend to undermine Dr. Hall's idea, and to support the opposing claims of the irate women educators.

Dr. Smith, according to the article referred to, which was published in the journal of the American Statistical association, furnished returns as to the marriage of 332 women college graduates, and 389 of their sisters, cousins and friends, also married, who had never gone to college. The comparisons affected young women of the same families, social relations and position.

The only thing found to back up Dr. Hall was that the college women on the average married two years later than their sisters who did not go to college, the latter marrying at 26.3 years of age and the former at 24.3 years of age. However, the average of the community was about the same as that of the college women, being 26.4 years in England and 25.4 years in Massachusetts. As the non-college women had married earlier, they had a very slightly larger number of children, which was only natural, but births among the college women were more frequent in proportion to their years of married life. Furthermore, the children of college-bred mothers averaged slightly better in health, and, whether or not it has any significance, the college mothers bore more boys than the non-college mothers.

There really isn't any reason why education should promote race suicide, or why college-bred women should be less likely to marry than non-college women. Surely a woman who has been thoroughly educated is not less desirable as a lifetime companion because of that education, though perhaps the possession of an education that will fit them for earning their own livings comfortably may tend to make some women more independent of matrimony.

The things that tend to race suicide are not connected with education, but with the foolish and fruitless pursuit of pleasure and social eminence. Wealth, for this reason, is a far greater encouragement to race suicide than education, even if it is possible to admit that education is any encouragement at all.

## THE PASSING SHOW.

A scientific publication says "automobiling induces sound sleep." Yes, they have had an awful time waking up some of the people that have got in front of automobiles.

* * *

That Admiral Sakamoto who tells the Japs that most of the American sailors would desert the navy in case of war really ought to be given a chance to disprove his statement.

* * *

Rockefeller seems to draw dividends in proportion to his ignorance of the business. If some of the rest of us were paid that way our envelopes would be much fatter Saturday night.

* * *

"F. M." in the Stillwater Prison Mirror says that "the skunk is a weak little animal, but all the champions of the forest give him the sidestep and never clamor for a swat at his solar plexus." And that's no nature fake, either.

## HOTEL GOSSIP.

"Duluth has the best hotel accommodations for a town of its size of any place I know of," a guest at one of the local hostelries was heard to remark the other day. Similar comments are frequently overheard. Outsiders are impressed with the accommodations they get here, and are free with their expressions of pleasure and surprise.

"Good hotels are among the best things a city can have in the way of advertisement," said a local clerk. "Lots of people do not fully realize it, but it is a fact that a man's impression of a city is largely good or bad as the hotel he stops at is good or bad. A first-class place, with reasonable prices and all the necessary conveniences, will put a guest in a happy frame of mind, and start him on the way to enjoying his stay in the city. An unsatisfactory stopping place will have just the opposite effect."

Despite the fact that Duluth this year has about one-third more hotel room than it had last, there are so many tourists coming this way that, with the regular business, it frequently happens that all the leading hotels are filled to capacity the same nights.

* * *

"I have been visiting Duluth in a business way for the past six years, but never made a trip to the iron ranges until last week," said T. R. Howe of Chicago, at the Lenox. "I am very glad that I have seen the mines now, however, and will advise all my friends who have not made the trip to take a little time off in order that they may inspect them.

"The mines are remarkable things, and interested me greatly. I have always intended visiting them, but kept putting it off and putting it off until finally I made up my mind that I would make the trip whether I had the time or not. I was pretty busy, but managed to squeeze in the time, and haven't had any occasion to regret it. I dare say there are hundreds of people in Duluth who haven't yet made the same trip. The time will come after they have left the city and gone elsewhere to reside, that they will regret their carelessness in this respect. Often people will travel clear across the continent to see less than Minnesota has to offer on her iron ranges.

"It is a curious fact that a man who is in a community for a few days will generally see more of it than one who has resided there for years. The visitor figures that he has just so much time to see everything, and makes the rounds without stopping, while the permanent resident thinks there is no hurry, as long as he is there indefinitely and puts off visiting many of the attractions until it reaches that stage where he never visits them at all. The outsider often can tell more about his own town than he can himself.

"In the same way a visitor often sees money-making chances, especially in the real estate line, quicker than the resident. Scores of outsiders have seen their opportunity to make good profits on Duluth real estate, for example, where many residents who could well afford to invest have passed up the same chances, and now are cursing their hard luck."

* * *

At the St. Louis: F. J. Bohland, H. B. Kap, Belle Plaine, Neb.; J. J. Gove, Detroit; J. E. Barre, P. J. Riley, St. Paul; M. C. Ryan, Minneapolis; D. C. Peacock, Hibbing; T. McGuire, Ashland, Wis.; J. Slack, Prescott, Ariz.; J. F. Kennedy, St. Paul; E. R. Holliday, Ellsworth, Wis.; J. J. McDonald, St. Paul; Mrs. White, Two Harbors; A. Katckener, Ely; S. Spino, Stevenson, Minn.; E. Guarro, Hibbing; A. Gates, Berlin; L. Loranger, Houghton, Mich.; S. Macdonald, W. M. Liggett, St. Paul; T. B. Kittleson, E. C. Lincoln, C. A. Lewis, F. L. Kidd, A. W. Page, Park Rapids; Miss Mollie Frichete, Michigamme, Mich; Barbara Warzela, Hilda Sundwald, Bemidji, Minn.; M. E. Gleason, Ely; A. Cameron, Chippewa Falls, Wis.; J. J. Waddell, Mankato, Minn.; V. L. Power, Hibbing; F. Kirkpatrick, Spencer, Iowa; J. Beech, St. Paul; A. W. Beardsley, Hibbing; J. A. Niva, Butte, Mont.; Mr. and Mrs. Ellinghoe, Northfield, Minn.; E. B. Burns, St. Paul; T. D. Sutherland, Portland, Or.; M. A. Culver, Ortonville, Minn.; C. B. McWilliams, Waterloo, Iowa; G. L. Bovzich, Ely; H. Wick, Biwabik, Minn.; H. Brown, H. A. Rider, Little Falls; D. J. Shea, Merrill, Wis.; V. Prince, Eveleth; Mrs. H. Botton, Winchester; J. B. Bepass, Columbus, Ohio; T. B. Evans, Hurley, Minn.

* * *

At the Spalding: A. H. King, Ind.; F. E. Gray, Winnipeg; R. C. Williamson, Muncie, Ind.; F. P. Say, T. R. McQueen, Minneapolis; S. S. Florsheim, Mr. and Mrs. L. A. Epperstein, Chicago; S. Goodman, Minneapolis; Mr. and Mrs. W. Kelly, St. Johns; Mrs. F. E. Thomas, Two Harbors; S. J. Anable, Chicago; T. F. O'Brien, Wheaton, Minn.; E. S. Morrow, Davenport, Iowa; W. J. Haithen, Milwaukee; M. McDonald, Ashland, Wis.; N. M. Smith, H. B. Caldwell, F. Lyon, Minneapolis; J. W. Smith, Los Angeles; J. Roman, Virginia; C. G. Schwab, Chicago; J. B. Robbins, Minneapolis; M. K. Knauff, Two Harbors; A. Hartwell, F. S. Hartwell, Chicago; E. Stark, Hibbing; Miss Cora Linn, Summerville, Iowa; E. Woodard, Ashland, Wis.; D. J. Galvin, W. J. Redders, St. Paul; A. F. Griffith, Dayton, Ohio; Mrs. T. W. Stern, Minneapolis; A. T. Edmonson, Mr. and Mrs. J. G. Harlow, Chicago; Miss Grace Solomon, Chicago; Mr. and Mrs. J. A. McDonald, Crookston, Minn.

* * *

At the Lenox: E. Rushenberg, St. Paul; Mr. and Mrs. D. D. Russell, Coleraine, Minn.; R. A. Baird, L. H. West, E. A. Gerke, St. Paul; A. S. Fry, Lake City, Mich.; S. M. Sandakig, Oswabrock, N. D.; J. N. Mollers, St. Paul; W. P. Oertti, Grand Forks; A. A. Otte, Pittsburg; J. A. Rosenthal, Milwaukee; J. Armstrong, Bemidji; C. Carlson, Crookston, Minn.; Mr. and Mrs. R. R. Robb, Minneapolis; T. J. Taylor, Brainerd, Minn.; M. R. Dick, Minneapolis; M. Kenter, Clinton, Iowa; J. P. Fields, Hibbing; A. J. Ildstad, A. Dahl, F. A. Kemp, A. F. Olund, Minneapolis; P. Peterson, Sandstone, Minn.; F. W. Osuegr, Grand Rapids; Mrs. N. Johnson, Port Wing, Wis.; Lillian Norquist, Miss M. Foley, St. Paul; Mr. and Mrs. E. R. White, Herbster, Minn.; M. Davis and sons, Madison, Wis.; M. Marher, Butte, Mont.; A. Heron, Goldfield, Nev.; Mrs. H. J. Hagen, Abercrombie, N. D.; M. Thill, J. A. Thill, Minneapolis; Mr. and Mrs. F. M. Pierce, Faribault, Minn.; S. R. Kenworth, W. L. Rudolph, Rock Island; J. M. Martin, Virginia; Mr. and Mrs. E. A. Rydurn, Moose Lake, Minn.; Mrs. D. R. Sullivan, Claire Sullivan, Two Harbors; T. P. Herbert, T. Feeley, G. Sawyer, Minneapolis; G. Langley, Merrill, Wis.; D. Keehn, Port Arthur; Mrs. W. Williams, Nashwauk, Minn.; R. Wilson, St. Paul; J. LaLonde, I. Levy, Ashland, Wis.; C. L. Burr, Minneapolis.

* * *

At the McKay: G. W. Smith, St. Paul; E. Quistgard, Grand Forks; J. Gibson, Bena, Minn.; Mr. and Mrs. C. B. Lang, Mr. and Mrs. N. H. Brown, International Falls, Minn.; T. J. Tyler, Brainerd, Minn.; E. C. McFarland, St. Paul; W. E. Kellogg, Solon Springs, Wis.; Mr. and Mrs. P. W. Jacobson, Ely; H. B. Hudson, Minneapolis; A. A. Doolittle, J. B. Scovell, Cedar Rapids; G. T. Buchanan, Mr. and Mrs. S. S. Peck, Erie, Pa.; C. L. Goodell, Barnum, Minn.; J. A. Sheppard, Minneapolis; J. A. Buchwill, Jackson, Mich.; W. R. Burnes, St. Paul; W. French, Sturgeon Bay, Wis.; Marie McCormick, Mrs. McCormick, Grand Rapids, Minn.; A. G. Beatson, A. H. Beatson, St. Paul; Winifred, Chinn, Mrs. W. P. Chinn, McKinley, Minn.; Mr. and Mrs. W. O. Korten, Chicago; Mr. and Mrs. C. Morrison, Eveleth; A. W. Berch, Wausau, Wis.; Mr. and Mrs. J. R. Harrington, Virginia; G. Kitto, Swan River, Minn.; Mrs. E. J. McCauly, Mrs. D. K. Wallen, Spokane, Wash.

### The Coquette.

A picture she, of beauty, rich and rare,
No added charms the artist could impart;
A form divine—a face that's more than fair!
Perfect! Ah, no! One thing she lacks—a heart!

—MARGUERITE STEWARD.

### Why They Looked.

She was not pretty—far from that;
Her shape was not divine;
She did not wear a stylish hat
Or silk of new design.
But when she came the necks would crane
From all the center pews,
The reason was, indeed, quite plain—
She wore such squeaky shoes.

—Chicago News.

## THE WEATHER.

There seems to be no end to the fine weather. It has been a procession of perfect days, just warm enough for comfort but not too cool. This morning, clear, fine, beautiful, was another from the same class. Yesterday's highest temperature was 80 degs. and last night's lowest was 54 degs. The weather man looks for showers tomorrow, with cooler weather.

A year ago today it was clear, bright, warm and fine, followed by a sharp electrical storm.

The sun rose this morning at 4:25 and sets tonight at 8:02, making 15 hours and 37 minutes of sunlight.

Says Mr. Richardson of conditions: "Light to copious showers fell during Thursday or last night from the Mississippi valley eastward to the Atlantic coast, Gulf states, the Southwest, Western Nebraska and Alberta as a result of low pressure disturbances central over New England states, Arizona and Saskatchewan. The Western Canada depression has also caused higher temperature throughout the Northwest. Pressures remain high over Central and Gulf states and the barometer is rising in North Pacific districts. Indications favor showers in this section during Saturday."

Following were yesterday's highest temperatures, as recorded by the weather bureau:

| | | | |
|---|---|---|---|
| Abilene | 78 | Medicine Hat | 82 |
| Asheville | 84 | Memphis | 86 |
| Atlanta | 84 | Miles City | 88 |
| Bismarck | 80 | Milwaukee | 70 |
| Boston | 70 | Minnedosa | 80 |
| Buffalo | 66 | Modena | 88 |
| Cairo | 88 | Montgomery | 86 |
| Calgary | 82 | Moorhead | 78 |
| Charleston | 88 | New Orleans | 88 |
| Chicago | 70 | New York | 78 |
| Cincinnati | 84 | Norfolk | 94 |
| Concordia | 92 | Northfield | 68 |
| Davenport | 74 | North Platte | 78 |
| Denver | 84 | Oklahoma | 84 |
| Detroit | 64 | Omaha | 76 |
| Devils Lake | 80 | Phoenix | 106 |
| Dodge | 84 | Pierre | 90 |
| Duluth | 80 | Pittsburg | 82 |
| Edmonton | 76 | Port Arthur | 74 |
| El Paso | 94 | Portland, Or. | 78 |
| Escanaba | 74 | St. Louis | 80 |
| Galveston | 88 | St. Paul | 80 |
| Grand Haven | 68 | San Antonio | 86 |
| Green Bay | 70 | San Francisco | 62 |
| Havre | 86 | Santa Fe | 96 |
| Houghton | 72 | S. Ste. Marie | 68 |
| Helena | 86 | Shreveport | 88 |
| Huron | 82 | Spokane | 84 |
| Jacksonville | 90 | Swift Current | 86 |
| Kamloops | 86 | Washington | 92 |
| Kansas City | 80 | Wichita | 86 |
| Knoxville | 90 | Williston | 82 |
| La Crosse | 80 | Winnemucca | 92 |
| Little Rock | 86 | Winnipeg | 82 |
| Los Angeles | 84 | Yellowstone | 70 |
| Marquette | 66 | | |

Department of Agriculture, Weather Bureau, Duluth, July 12.—Local forecast for thirty-four hours ending at 7 p. m., Saturday: Duluth, Superior and vicinity, including the Mesaba and Vermilion iron ranges: Partly cloudy tonight, Saturday probably showers and cooler. Fresh southerly and easterly winds, becoming westerly Saturday.

H. W. RICHARDSON,
Local Forecaster.

Chicago, July 12.—Forecasts until 7 p. m., Saturday: Wisconsin: Fair and warmer tonight. Saturday fair.

Minnesota: Fair tonight with warmer in east portion. Saturday showers and cooler.

North Dakota: Showers and cooler tonight. Saturday fair in west; showers and cooler in east portions.

South Dakota: Fair tonight with warmer in east portion. Saturday fair and cooler.

Upper Lakes: Fresh south to southwest winds tonight and Saturday. Fair weather.

### Buying Honesty in Bulk.

New York World: When the defaulting trust company teller, Runyan, was lined up before the detective acting inspector McCafferty said of him: "He's got a weak face and a weak head, and I wouldn't trust him with 10 cents."

This was the shrewd judgment of a hard-headed policeman. How did such an unprepossessing young man get into a place where he could drop $80,000 into a suit-case and walk off with it? Simply because bankers do not take the personal pains they used to do in selecting employes. They buy a fair average of honesty in bulk from the bonding companies. If any one steals, the indemnity company is responsible. The loss does not fall on the banker.

As to brains, the great banker no longer bids for them in his lower subordinates. The office boy has not the chance of rising to be a bank president that once he had. He is apt to find in his way on the ladder that leads to the best berths the relatives of men who have large accounts or large stock interests, or men in the prime of life who have made reputations in government service and have been enticed into banking by the offer of high salaries.

Does banking gain or lose in stability and breadth by this striking change from the conditions which prevailed when banks were comparatively small, when the presidents and directors personally knew all the employes, and when bankers were made, not drafted for advertising purposes from other occupations?

### Ichabod Fairbanks.

So fallen; so lost; the light withdrawn
Which once he wore;
The power of his buttermilk gone
Forevermore.

Revile him not—the cocktail hath
A snare for all;
And pitying tears, not scorn and wrath,
Befit his fall.

Oh, darned be temperance rage!
When he who could
Have ordered up and led his age
Failed to make good.

Scorn! Would the angels laugh to mark
A soul like his,
That dallied with a cocktail lark,
Get down in fizz?

Let not the friends once proud of him,
Condemn him now,
Nor brand with redder shame his dim,
Dishaloed brow.

But let his humble friends instead,
From sea to lake,
Say that it was, by kindness led,
A cocktail fake.

All else is gone; they simply must
Deny the tod,
And buttermilk once more, or bust;
O Ichabod!

—W. J. L. in New York World.

### The Only One.

Law Notes: The world is burdened with so many cheap and wearisome witticisms based on the theory that lawyers are a mendacious and generally rascally crew, that one cannot but learn with joy that in at least one case a member of the noble profession found due recognition. On a tablet in the Church of St. Dunstan, Fleet street, London, this inscription is to be found: "Hobson Judkins, Esq., late of Clifford's Inn, the Honest Solicitor, who departed this life June 30, 1812. This tablet was erected by his clients as a token of gratitude and respect for his honest, faithful and friendly conduct to them throughout life. Go, reader, and imitato Hobson Judkins." To be sure, that was a good long time ago.

### Not so Dark.

Boston Herald: A Chicago dispatch says that Henry Watterson's "dark horse" for the Democratic presidential nomination is Governor John A. Johnson of Minnesota.

This entry is not so very "dark." On Feb. 27 The Herald, in mentioning promising candidates, spoke of "Governor Johnson of Minnesota, born in a cabin like Lincoln, knowing the 'plain people' as one of them, a progressive and yet level-headed Democrat, who has been twice elected governor—the last time by a plurality of 76,000 in a state that gave Roosevelt 160,000—and has 'made good' in office."

### Wasted Genius.

New York Press: Heaps of genius is wasted because common sense is so much more useful.

## TWENTY YEARS AGO.

Taken From the Columns of The Herald of This Date, 1887.

***The Osborne-Lockhart land contest, in which an effort was made to show that the contestee fraudulently acquired duplicate receiver's receipt and register's certificate of entry for land, has been decided by Register Marble. He finds that there was no fraud and the contest is dismissed.

***A telegram from Hudson, Wis., announces the sudden death from cholera morbus of Henry S. Burke, one of the best known farmers of St. Joseph, Wis. Mr. Burke was the principal in real estate litigation now pending in Duluth, in which the title to over $500,000 of property is involved. The land involved is the east half of the southwest quarter of section 22, township 30, range 14, being a part of the Third division of Duluth.

***Dr. Magie is in Mankato attending the encampment of the Second regiment, M. N. G., of which he is surgeon.

***Mrs. Preston and daughter, Miss Nellie Preston, of Detroit, Mich., arrived on the steamer China yesterday and will spend the summer months with the family of G. N. Smith. Mrs. Preston is an aunt of Mrs. Smith.

***The Cloquet Water company of Cloquet, Carlton county, has been incorporated with a capital stock of $20,000. The incorporators are F. P. Thompson, James E. Page, J. L. McCullough, J. F. Garvey, H. B. Allen, William McKinnon Albert Cox, Thomas Benoy, August Peterson, James Goodnow and F. B. Poole.

***Frank A. Barnard, Jr., will leave this evening for Minneapolis, being called there by the serious illness of his father, who formerly lived in Duluth.

***George Marsh and John A. McRae have formed a co-partnership and will conduct the Troy laundry, heretofore owned by H. A. Webster & Co.

***The following real estate transfers have been recorded:

F. W. McKinney to J. E. Bowers, lots 157 and 159, block 43, Third division, $3,100.

A. C. Weiss to John A. Stockbridge, lots 5 and 6, block 6, Portland, $4,000.

M. B. Harrison to E. B. Fay, lot 8, block 20, Endion, $1,800.

***The bank clearances today were $321,981.52.

***The Atlantic steam laundry at 101 East First street has been opened for business by Joseph Hagenkamp.

**The soldiers' home commission met at St. Paul today, and by a vote of 46 to 3 selected Minnehaha Falls as the site of the home.

## MINNESOTA OPINIONS.

Badger Herald-Rustler: The true patriot is ready, if need arises to sacrifice himself for his country; the false patriot is every ready to sacrifice the country to himself.

Roseau Times: Considering the lateness of spring, Roseau county seems to be a favored section for prospects of a bumper crop. The weather has been exceptionally favorable and fields never looked better since the first settlement of the county. The frequent and timely rains assures a good crop of hay, although the cutting will be a week or two later than usual.

Albert Lea Tribune: San Salvador has disbanded its army. In other words, the government told the man taat he might go home, raise bananas and await the return of the comic opera war season.

Two Harbors Iron Trade Journal: According to newspaper reports Japan is considering retaliatory measures against us, and it is said that one of their first steps will be a general boycott of all American goods. No sleep need be lost over this, however, as anyone who gives the matter a second thought knows that neither Japan nor any other country, buys our goods because they particularly love us. It is simply a matter of getting the best goods in the lowest market with them.

Fergus Falls Globe: Tight prices are causing lots of uneasiness, says a headline in a daily paper. Business men and politicians are beginning to get worried. But, of course, no mention is made of the poor people who have to pay the high prices. Their patience is unlimited.

Chisholm Tribune: Secretary Taft may still be in the presidential race, but he has lost the sympathy of the dear public. A man who is seriously trying to reduce his weight for a contest does not eat $2.65 breakfasts.

Stillwater Gazette: "Truth crushed to earth will rise again," some one has said, and it is undoubtedly true, but a lie crushed to earth will bob up and keep a bobbing until cut into small pieces and buried.

Grand Rapids Independent: We don't prophesy. Never no more, as the kid said, after we fell down so hard on our prophecy of an open winter. But we will bet a nickel—one nickel—that Theodore Roosevelt receives the Republican nomination for president in 1908.

Le Sueur News: If it was always dollar wheat and fifty-cent corn there would be more boys on the farms and less in the shops.

Mankato Free Press: The Democrats of Oklahoma have nominated a blind man for United States senator. If elected he may see his way clear to vote right on national questions at that.

### Reflections of a Bachelor.

New York Press: A woman can talk of her handkerchief as her wardrobe.

When a man is in a good humor it isn't with his family.

When a woman sits in a man's lap for more than a minute it's a sign they are not married yet.

When a man goes away on business, if he telegraphs home he scares his wife to death, and if he doesn't she cries.

What a woman likes about going to the theater is she doesn't have to understand the play to be interested in the clothes.

### Pointers by Pease.

Anoka Union: Johnson talk continues and will not down.

The automobile is numbering its victims by the score.

Wise Jim Hill is getting rid of his newspaper properties. They have worked more to his harm than good.

Let Minnesota choose its list of delegates to the national Republican convention—United States senators barred—and let them go uninstructed.

### Make Eggs Plentiful.

Chicago Inter-Ocean: Prof. A. L. Burgess of Columbus has been engaged by the Massachusetts government to exterminate those New England pests, the gypsy and brown-tail moths. Prof. Burgess, since the announcement of his undertaking, has been deluged with letters of advice. He said the other day of these letters:

"They are amusing, but not practical. They rank with an idea that came to an inventor at a fly-ridden summer hotel.

"'I have a grand idea for an invention,' he said, as he gently removed a fly from his milk and watched it drag itself feebly away.

"His wife delivered a fly from the yellow quagmire of butter wherein it had sunk.

"'What is your idea?' she asked.

"'Why, said he, 'you know that a female house fly lays 20,000 eggs a season?'

"'Yes. What of it?'

"'Well,' said the inventor, 'it is my idea to graft the house fly on the hen.'"

### Repartee.

Bellman: Many brief and telling replies are laid to the account of Douglas Jerrold. It will suffice to recall one. "What is going on?" said a bore, stopping Jerrold on the street. "I am," and the speaker suited the action to the word. Akin to this was the answer of John Wesley to the blustering swaggerer who rushed against him on the path with the insulting remark, "I never make way for a fool." "I always do," said Wesley, quietly stepping aside and then placidly pursuing his way. A similar anecdote is told of Lord Kitchener of Khartum, who, while walking in St. James park, was accosted by an effusive stranger who grasped his hand and said, "Hello, Lord Kitchener, I bet you don't know me!" The general gazed at him unmoved. "You win," he remarked, laconically, and walked on.

### When Fairbanks Can Rest.

Washington Post: The clamor over the Fairbanks cocktail is likely to continue until a package of cigarettes, a plug of tobacco or a poker deck is discovered in the pockets of one of the other presidential aspirants.

## FLASHES OF FUN.

Philadelphia Ledger: "I don't believe you ever work," said the charitable citizen.

"Well," responded the beggar, pocketing a dime, "I just worked you, didn't I?"

Harper's Weekly: The Doctor—You understand, don't you, that this is only to be used externally?

The Patient's Wife—Sure, sir, I allus makes him get out o' bed to drink it.

Philadelphia Press: "I believe it's a fact that a man must get to be at least 30 before he really knows anything."

"Yes, and he must be at least 40 before he learns to quit telling what he knows."

Chicago Tribune: "Paw, what is a 'lay delegate' to a church conference?"

"A yellow-legged chicken, my son."

Baltimore American: "Doctors never bleed people now, do they?"

"Great Scott, man! did you never have one of them send you a bill?"

Washington Star: "Who discovered America?" asked the teacher.

"Columbus discovered it," answered the boy whose father is under suspicion of graft; "but he didn't know how to get the money out of it."

Puck: Mr. Flatwell (his first Atlantic voyage)—Do you know, Mary, that this ship burns 400 tons of coal every day?

Mrs. Flatwell—William Henry, have you been letting the janitor stuff you with any such fairy tale as that?

### Joke Is on Them.

Badger Herald-Rustler: The Crookston papers last week contained lengthy writeups of a "startling discovery" on the state experimental farm. The "find" was a small iron anchor, unearthed several feet below the surface of the ground, and the wide-awake Crookston people at once announced to the world that they had found indisputable evidence that Leif Erickson had several centuries ago sailed over the Red River valley when it was a part of Lake Winnipeg. The antiquity of the resurrected anchor was duly substantiated by the testimony of several old Norwegian sailors, who averred that the construction of the anchor was the same as those handed down as types of the time of Leif Erickson. All this made very interesting reading until the facts of the case came out as follows in the Thief River Press: "Never were people more completely taken in. The anchor, upon investigation, was found to have been made in Crookston a few years ago and was used to securely fasten telephone poles that show signs of lifting from the ground in wet weather. It is seldom that either newspapers or the general public are hoaxed to such an extent."

### Always the Politeness.

Harper's Weekly: A Germantown woman was not long ago watching a workman as he put up new window fixtures in her house.

"Don't you think you have placed those fixtures too high?" asked she, having reference to the curtain rolls last put in place.

The workman, a stolid German, made no reply, but continued to adjust the fixtures.

"Didn't you hear my question?" demanded the lady of the house. "How dare you be so rude?"

Whereupon the German gulped convulsively, and then replied in the gentlest of voices:

"I haf my mouth full of schrews and I could not spheak till I svallow some!"

### Foolish People.

See the foolish people passing joys they have the right to share;
They are busy hunting trouble, they are clinging to despair;
They go peering into corners in their search for sin and shame;
They are blind to all the beauty that surrounds them; full of blame.
For the man whose look is glad,
They pass onward, bowed and sad;
But what profits are they gaining for the glee they will not claim?

—Chicago Record-Herald.


AMUSEMENTS.

LYCEUM Nights, 10c, 25c, 50c Mats. 10c, 25c.

MACK-LEONE CO.

NOW RUNNING

"THE CHRISTIAN!"

NEXT WEEK

First Half—"When We Were 21." Second Half—"Madame Sans."

Both 'phones: Old, 1919. New, 1855-D.

BIJOU

J. S. MAITLAND, Mgr.

MATINEE TOMORROW, 10c. July 8 and Week Grand Array of VAUDEVILLE HEADLINERS. The Harris Beaugarde Company, Presenting a Beautiful Rural Comedy, Eddie Sawyer, Kelly & Calvert, Hall & Colburn. Al. H. Burton. Woods & Ralton. Larry Kenton. Motion Pictures. Illustrated Songs. Matinee daily, 10c and 20c. Nights 10c, 15c and 25c.

WHITE CITY Afternoons Evenings.

The Only Place to Go.

FREE ACTS.

Lamont's Dog, Cat and Monkey Circus—The Boy Blondin, High Wire Act. 10c, a whole day's pleasure—10c. Bring the children and a lunch basket.

The BIG DULUTH
WILLIAMSON & MENDENHALL.

Store Open
Saturday Night
Until 10:30

The BIG DULUTH
WILLIAMSON & MENDENHALL.

# COMFORTABLE GOING AWAY

## VACATION CLOTHES

Two-Piece Outing Suits
Cool Underwear
Fancy Hosiery
Summer Neckwear
Suit Cases
Handkerchiefs
Low Shoes
New Belts
Wash Vests
Panama Hats
Negligee Shirts
Straw Hats
Soft Shirts
Summer Caps
Bathing Suits
Blue Serge Unlined Coats
Light Weight Suspenders
Outing Trousers
Traveling Bags

All at The Big Duluth's usual popular low prices.

Whether you want a new gray suit, a new brown suit, a blue serge suit, a black suit, a cravenette, a young man's suit, a boy's suit or a pair of trousers, you'll save money by making the purchase here, for all are now selling at Mid-Summer reduced prices.

$13.50 and $12.50 Suits are selling for ..... $9.85
$20 and $18 Suits are selling for ..... $14.85
$25 and $22.50 Suits are selling for ..... $19.85
$30 and $28 Suits are selling for ..... $24.85
$4 and $3.50 Trousers are selling for ..... $2.95

# RIDICULOUS STATEMENT

## Wall Street Antic That Lasted Only Twenty-Four Hours.

## Business Steadily Expanding and Money Limit is Being Raised.

New York, July 12.—One of the most ridiculous of Wall street's antics last week was to insist for twenty-four hours that the failure of the subscription to absorb New York city's bonds was owing to the prevailing sentiment against corporations.

One day settled that, however, and the more astute of the railway lobby managers pulled their claquers quickly from the position, as it was clearly untenable and the statement untrue.

The actual situation of business in the country and throughout the world is that the increase of values of labor and of the majority of every article entering into the use of mankind, together with the tremendous increase in number of transactions, and of the aggregate values in the total of transactions, is keeping in full current and steadily use the volume of the world's currency, great as it now is.

In short, we have arrived at a point where the world demands more agricultural articles than ever before; more manufactured articles than ever before, necessitating greater transportation facilities than it now has; greater crops, greater industrial development; and requiring speedy, constant and widespread distribution of the world's money. To commence with the products of the soil, the farmer is buying the best and latest machines and devices for his farm.

Adapting his methods of cultivation, harvesting and storing to the most modern ideas, his barns are being enlarged and reconstructed; his home improved outside and inside; his products—fruits, vegetables, grain or fiber—instead of being disposed of at bargain prices to transient buyers, have now their values fixed by telephone or telegraph at aproximately the rates to the actual consumers, less the transportation rates, which are still beyond either producer's or consumer's control.

Millions of acres of waste or idle lands are being brought into production in every continent each year, giving profitable returns to millions of men heretofore but very limited producers—if producers at all. It is also the case as far as what are classed as industrial establishments are concerned.

In every country they show a remarkable increase in number of employes and in values of total production. Do not let the people of the United States think for a moment that the swirl and swing of business activity is confined to this country, for such an impression is exceedingly incorrect.

Japan never knew such a development in agriculture and manufacture as in the past three years. China is busy on railways, roads, mines and farms to an extent never dreamed of by the Celestials; India is active from the summits of the Himalayas down to Cape Comorin and over to Ceylon; Siberia with railways crowded with immigrants and stations filled with supplies for her new settlers.

Egypt for a thousand miles up the Nile with the most active population since the days of the Ptolmies, and with a higher scale of wages, greater security of life and property than her people ever injoyed since the creation.

Palestine and Arabia, with railways, electric lights, telephones and telegraphs; South Africa and Central Africa buying, selling, producing and consuming on an ever-increasing anual total; Brazil, Argentine, Chili, Peru, Bolivia, Colombia and Ecuador adding many millions to their exports and imports and other millions to their domestic commerce every year.

These activities cover the globe, and it is this vast trade, this sudden widespread awakening of mankind to the possibilities and advantages of industry and trade that is causing the daily shifting of millions of dollars, pounds sterling or francs to and fro from continent to continent, from nation to nation, from city to city.

We read of millons from South Africa to London, of millions from London to India, to Egypt, to Argentine. Of millions to Berlin, to Paris, and other millions from Berlin and Paris to Brazil, to Chili and to Mexico. Millions from New York to London, to Paris and to Brazil and to Argentine, and every shipment is aiding, supporting, stimulating, strengthening the commercial stream which is enriching the population of the world.

A constant shifting of credits, coin and bullion, but also a constant increase in the amounts shifted and an ever-widening area of international trade. At no point is there extreme financial tension, nor, in view of this great growth of trade, is there any vas surplus reserve at any center. The money of the world is doing full duty, and money supplies available have to be kept in the field busy, busy, busy, or they yield no revenue.

The new money coming fresh from the mines is steadily absorbed, and the wheels of industry fly faster, the demand for labor grows stronger, values keep increasing, just in proportion as the currency of the world grows greater in amount. The summit has not yet been reached; we are still ascending to higher levels of prices, higher standards of comfort and utility; higher aggregates of values in every branch of financial and commercial affairs.

The country will soon demand not only better railway facilities, but more railroads, and no combination of capital or interests will be strong enough to resist the popular demand.

The only limit now on trade and transportation is the money limit, and, as repeatedly shown in these letters, that limit is constantly being raised by the new money dug out of the earth.

Time was, and but a short time ago, when a few men made the money limit of the world. That time has gone forever. The golden fountains of the earth are flowing in strong streams now; in a few years the streams will be torrents, sweeping values high above all flood marks of inflation. Here is a specimen "brick" as to what abundant currency does in the transportation business:

The gross earnings of the Pullman company for the year ended July 31, 1906, were $15,022,258. For the year ended July 31, 1906, $20,583,642. Estimated earnings for the year ending July 31, 1907, will exceed $22,000,000. The Pullman company is evidently not asleep, but can surely repose easily and comfortably in view of such a statement.

**Long Live the King!**

is the popular cry throughout European countries; while in America, the cry of the present day is "Long Live Dr. King's New Discovery," King of Throat and Lung Remedies," of which Mrs. Julia Ryder Paine, Truro, Mass., says: "It never fails to give immediate relief and to quickly cure a cough or cold." Mrs. Paine's opinion is shared by a majority of the inhabitants of this country. New Discovery cures weak lungs and sore throats after all other remedies have failed; and for coughs and colds it's the only sure cure. Guaranteed by all druggists. 50c and $1.00. Trial bottle free.

# PEEP THROUGH THE UNDERBRUSH

## At "Fig Leaf" Party Shocked Intruder and Arrests Followed.

Des Moines, Iowa, July 12.—Although the jury brought in a verdict of not guilty, a dozen or more members of Des Moines's aristocracy have sworn off on "fig leaf" parties, and are earnestly hoping to live down the airing which their indiscretion received before Judge Deford, in Valley Junction, a suburb. The defendants in the case were all exclusive members of West end society. On July 4 the party hied themselves to a secluded spot on Walnut creek, near Valley Junction, where the Rock Island shops are located. The day was excessively hot, but an abundance of liquid refreshments were provided. A. E. Stephens, who filed information against the crowd, testified that an unusual amount of laughter attracted him to the vicinity of Walnut creek, where he was dumbfounded to discover upon peering through the underbrush that members of the party had removed their garments to a degree of startling abbreviation, and that several women had actually made skirts of leaves artistically sewed together. Some of the party were suspended from the limbs of trees where they were chattering like monkeys, while others were too far gone from champagne to be interested in anything.

Stephens declared that Des Moines aristocrats could not insult the people of Valley Junction even on the Fourth of July, and the information was filed accordingly. Efforts to hush up the affair proved futile, and the case was called for trial. The men looked dejected and the women shed tears. The jury returned a verdict of not guilty, the members remarking that there was no danger that fig-leaf parties would ever become popular.

# PRINCE IS NOW A CADET.

## Edward of Wales Begins Term at the Royal Naval College.

London, July 12.—A first term cadet was strolling in the grounds of the Royal Naval college recently when he was met by a fourth term cadet who, noticing that the younger boy was fresh to the place, spoke to him.

"Hullo," he said, "you a first termer?"

"Yes," added the new boy.

"What's your name?"

"Edward."

"Edward what? Haven't you got any other name? What's your dual name?"

"Edward of Wales!"

The elder boy whistled.

"Oh," he said, "you're the chap, are you?" and he walked on.

There is no snobbish spirit at the Royal Naval college and princes are judged by their personal merits alone. Indeed, Prince Edward of Wales, manly little fellow that he is, is under the disadvantage of having to encounter lads who shrink from the suspicion of favoritism towards a highly placed school fellow. That Prince Edward is accorded no special favor is demonstrated by the fact that many of the 400 cadets in the college do not even know him.

Prince Edward, it is declared, is just a typical cadet among cadets fighting the battles every boy has in school life and enjoying himself greatly the while. He dropped into the ways of the school very quickly and from the first showed a hearty enjoyment of the cup of cocoa and the biscuits with which soon after 6:30 the cadets start the day. He early became an adept in the rush for meals at the sound of the bugle. From 7 to 7:45 the boys are at study and then when the bugle sounds they leave their lessons and go at the double for the dining hall. Prince Edward, as becomes a lusty boy, is often in the van.

It is regarded by the college authorities the highest commendation of him that he is just an ordinary cadet. Only once was he guilty of a boyish informality and it was in his first days and on an occasion that would try the heart of any school boy away from home.

An official was taking him round the engineering shop, explaining some of the things that he would have to learn in the future, when news came that his father, the Prince of Wales, was in the college. Prince Edward forgot the official, forgot the machinery and fled as fast as his legs could carry him to see his parent.

During his first weeks at the college one of his most exciting experiences has been a visit to the Dreadnaught. He, together with a number of the other cadets, was taken out to the great warship and the party was conducted over her as an interesting lesson. That was only an incident in the full life he shares with his schoolfellows. He begins his studies at 7 in the morning; he leaves off at a quarter past 8 at night. Between those times are wedged in two or three hours of recreation. Work is further lightened by two half-holidays a week.

When there is the slightest indication of indigestion, heart burn, flatulence or any form of stomach trouble, take a little Kodol occasionally and you will be afforded prompt relief. Sold by all druggists.

# COPPERS SHOOT ON LAKE SHORE

## Duluth's Bluecoats Pepper Bullets at Man of Iron.

The first revolver practice of the year occurred at the lake shore range of the police department at Third avenue east yesterday morning and afternoon. The shooting was not of a very high order throughout, the fact that it was the first shoot of the year and that a number of the new men had never had their hands on a gun before doing much to bring down the total of marksmanship.

The older members of the force, and those who have been noted for their gun work in the past without exception, showed up very well, however, and it will be only a matter of a few weeks' work when the shooting of the force will be fully up to standard.

Four of the contestants, Capt. F. E. Iesche, Lieut. Ralph Fiskett, telephone Operator Barber, and Officer Sass, made perfect scores of 50 each on the range. The target was the standing figure of a man, the range 100 feet. Toewe made 48. Capt. Resche made 46 on the 100-foot range, with a bigger gun than the regular police weapon used by the other contestants.

The scores made yesterday were as follows: Resche, 50; Fiskett, 50; Barber, 50; Sass, 50; Toewe, 48; Louis Johnson, 44; Peterson, 44; Lahti, 44; Smolett, 44; Rothie, 42; Ek, 42; Terry, 40; Dickman, 39; Connor, 39; O'Neil, 39; Roberg, 38; Mason, 37; Ormsby, 37; Troyer, 36; Schulte, 35; Olson, 35; Holmes, 34; Maylen, 33; Cater, 32; Grandmaison, 31; Briggs, 29; Shannon, 27; Youngberg, 23; Brouilette, 22; Irvine, 19; Bradley, 19; Westerlund, 18; Wilcox, 18; Butchart, 17; Iverson, Sullivan and Mason, 15.

# TRAMS CAUSE RIOTS.

## Italians Suffering From Superstitious Outbreak of Fury.

Rome, July 12.—The whole of Italy appears to be suffering from a strange and almost superstitious outbreak of fury against electric trams, and the people omit no occasion for causing accidents in order to have a pretext for attacking the cars and their conductors. The other day at Naples one of these scenes nearly led to a revolutionary riot and a quasi-homicidal fight over two corpses, the victims of a coachman, who wished to get ahead of an electric tram. In a single moment more than 600 people, the greater number of them women, assailed the trams, throwing petroleum over them, setting them on fire, the policemen and soldiers being kept off with sticks, knives and stones. Meanwhile another army of rioters tried to seize the bodies of the two victims and carry them through the streets, so as to arouse the fury of the population. After a five-hours' fight the police and two squadrons of cavalry succeeded in removing the bodies in a hearse.

Baby won't suffer five minutes with croup if you apply Dr. Thomas' Eclectric Oil at once. It acts like magic.

# WOULD PROMOTE ANARCHISM

## Groups All Over Europe Issue Summons to International Congress.

Berlin, July 6.—Anarchist groups all over Europe have issued a secret summons to their comrades in different countries to send delegates to an international congress to be held at Amsterdam, from Aug. 26 to Aug. 31, to promote the attainment of anarchism among all civilized nations.

Great importance is attributed in anarchistic circles to the congress. John Turner of London and Monatte of Paris, will speak on the necessity of permeating trades unions with anarchistic doctrines. Dr. Friedeberg of Berlin, and Malatesta, the great Italian anarchist, will present reports on the organization of a simultaneous general strike in all trades of all European countries. In spite of the secrecy maintained by the anarchists their plans are pretty well known to the police, and their movements will be carefully watched.

## Annual Pilgrimage Excursion to Canada

Annual Pilgrimage to the Shrine of Ste. Anne de Beaupre, Quebec, will leave Duluth via the South Shore on July 20th, 21st, and 22nd. Round trip rate, $30. Good for stopover at Ottawa, Montreal and other intermediate points. Return limit August 31st. Through sleeping cars. For reservation apply to A. J. Perrin, 430 West Superior street, Duluth, Minn.

# LANDSLIP DAMS RIVER.

## Also Destroys Part of a Swiss Railroad System.

Geneva, July 12.—A great landslide, 500 yards wide and six yards high, has been causing all sorts of peculiar complications in the vicinity of the Viege-Zermat railway. In some places the railway has been destroyed and the river has been dammed, forming pools just above the land slip. It is regarded as especially unfortunate that the landslide should have occurred just at this time, when the American and English travelers are commencing to arrive, and it is feared that the damages cannot be repaired for a number of weeks.

# BARON IS A CAB-DRIVER.

## Extravagance Finally Ends in His Arrest for Forgery.

Vienna, July 12.—Baron Schonberber, the husband of the Hungarian court beauty who was paid to spy on the emperor, has been condemned to six months' imprisonment for forging the name of his wife on bills.

Before his marriage the baron ruined himself by extravagance, and finally became a cab-driver. His wife who assisted him financially for a time, was separated from him and now declares that she is herself ruined financially by the failures of the Hungarian government to recoup her for the heavy expenses she incurred at the Viennese court.

# TRAINING IN CITIZENSHIP

## Discussed by Professor Loeb in Lecture at Wisconsin University.

Madison, Wis., July 12.—"Permanent civic reform is dependent upon the existence within the city of an intelligent citizenship, and this can be secured only by bringing the pupils in our schools to an appreciation of their relations to municipal institutions and of the social responsibilities arising therefrom," said Prof. Isidor Loeb of the University of Missouri in a lecture on "The City: An Object Lesson in the Teaching of Civic Government" yesterday afternoon to summer students at the University of Wisconsin. Prof. Loeb, who is an authority on questions of public law and political science, pointed out the preponderance of foreign born in the voting population of some of the largest cities of the country, and voiced his belief that this fact alone was sufficient explanation of the difficulty found in enforcing Sunday closing ordinances and other reform measures at variance with old-world practices. He declared the average citizen to be pitifully ignorant regarding the elements of city government, and incapable of forming an intelligent opinion of governmental functions. This condition is largely due, he said, to poor courses of study in civil government in elementary and secondary schools. In the large cities the condition is accentuated by reason of the large foreign population. He called attention to the fact that in New York 54 per cent of the voters are foreign born; in Chicago, 53 per cent, in St. Louis, 32 per cent. These come to America with their old world ideas, and it is difficult to make them see the necessity of enforcing laws to which they are not accustomed, and for which they see no need.

"The average man," said Prof. Loeb, "possesses information of the spectacular features of our system of government—those things which take place on a broad field and are attended with a due blare of trumpet and roll of drum—but he is ignorant of the most elementary facts of local government with which he is brought into daily contact, and he is incapable of forming an intelligent opinion of those governmental functions which, while they manifest themselves in an unobtrusive manner, nevertheless affect him vitally. The situation is serious, since, as a voter, he is called upon to act directly or indirectly with regard to these matters. An explanation of this condition is naturally demanded and it is not difficult to discover a general answer. It is to be found in the character of the course of study and methods of instruction in givernment in our elementary and secondary schools.

"The primary and most important aim in the teaching of civics is to secure training in citizenship, this can not be done by the mere study of facts, but by training in political ideals and true political opinion as well as in the structure and workings of government. Instead of placing the emphasis on the memorizing of the Constitution of the United States, the teacher should train the pupil in civic duties, not merely with reference to some future political activity, but as regards his existing social relations in the school, on the streets, and at home. When once the child is given a consciousness that he is a citizen and that the rights which he enjoys are in a measure dependent on his recognition of similar rights for others, then it is largely the fault of the school or of society if he does not develop true political ideals and a sound public sentiment. The police, school teacher, city councilman, scavenger, water service, and fire department are social agencies with which the child is somewhat familiar, and are thus much more readily understood than the departments of national government. Civil government should be taught first from the local institutions, rather than, as is prevalent, from the national.

"The rapid growth of cities has naturally brought with it corruption of stupendous proportions among those who saw the personal advantage to be gained by exploiting the city. The demand for municipal reform has made such headway, but it can not be permanent until children are given an appreciation of their social responsibilities."

# GNAWED THROUGH HIS PRISON BARS

## Until Freedom Dawned, Only to be Caught at Last.

New York, July 12.—A cable from Erfurt, Germany, to the World is as follows:

The police have captured a man named Schaarschmidt, who escaped from the Gera jail three weeks ago.

The manner of his flight makes one of the most remarkable of all those told in the romances of prison heroes.

Crossing the one window of his cell within was an oak beam seven inches square. Outside the window was another beam nine inches thick. These were his only bars, beside the massive masonry of the building.

But the wood, toughened by age, was enough to make any prisoner without tools despair. Schaarschmidt had not even the metal shank from his shoes to make a saw of. He wore felt slippers in his dungeon.

He got to work with his teeth, however, upon the inside beam. It took him three months to gnaw through this formidable barrier. He could only work when he was certain that his guards were out of sight and hearing.

Before their expected return he always covered up the ravages his teeth had made with a structure of brown bread, saved from his rations. The bread patch closely resembled the color of the wood, and as his work progressed it had to be handled with extreme care to prevent its crumbling and betraying him.

Schaarschmidt spent seven months in the same patient toil, gnawing like a rat through the outer bar. One night he judged that the apertures were large enough and he squeezed through. The space was so small and the sixteen inches of jagged ends of the beam were so rough that he tore his body frightfully.

When he was caught the prison surgeons who examined him found that he had worn his teeth down to stumps, and that his groins were terribly lacerated. His jaws were developed abnormally by his superhuman exertions to win his way to liberty.

Try these Delicious
Bean Sandwiches

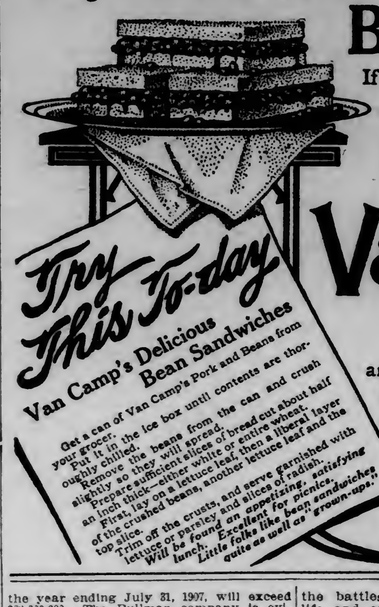


If it's hot and muggy today don't bother with meat or anything hot. You know as well as we do that even the smell of cooking on a hot day makes you and the whole family cross instead of hungry. But, instead, ask your grocer to send up a can of

Van Camp's BAKED WITH TOMATO SAUCE
PORK AND BEANS

and prepare the recipe in the corner for lunch.

If you've never tried Bean Sandwiches made from Van Camp's you've a new delight awaiting you. They serve daintily, are solid enough to stand by you, and the rich flavor of the beans (brought out by the exclusive Van Camp process) when spread between the slices, makes a meal fit for a king.

GET VAN CAMP'S FROM YOUR GROCER TODAY

DID YOU HAVE
SHREDDED WHEAT BISCUIT
FOR BREAKFAST this morning? You can't build "buster" boys or girls out of white flour bread or pastries. Shredded Wheat makes good brain, healthy tissue and sound teeth. Try it with milk or cream. Heat in oven to restore crispness. At your grocers.

# NEWS OF THE NORTHWEST

MINNESOTA

## CAN'T FIND MRS. CHASE

### Hubbard County Octogenarian Leaves Her Lonely Cabin Home.

### May Have Perished in Thick Underbrush Around Claim.

Yola, Minn., July 12.—(Special to The Herald.)—The entire neighborhood of Yola and the north half of Hubbard county is greatly exercised over the mysterious disappearance of "Grandmother" Chase, as she was called, an aged resident of this community, 82 years old, whose absence was established Monday, and who, it is said, has been missing since June 27.

Mrs. Emily Chase has been living by herself on an 80-acre homestead four miles west of Yola. Her nearest neighbor was half a mile distant, and two others lived respectively three-quarters of a mile and one and one-half miles away.

The old lady's claim is in a lonely and unsettled part of the country, so thick and dense is the underbrush which covers the land that it is a very difficult matter for any one to pass through the timber, and it would seem almost impossible for a feeble woman of 80 years to have gone far through such a country. Mrs. Chase was becoming very feeble, and it is believed that she could not have wandered far from her house. As a consequence, there are some suspicions entertained by residents here that there has been foul play in connection with her disappearance.

There are also rumors that she has received harsh treatment at the hands of her relatives.

The search for Mrs. Chase will continue until every foot of her property has been thoroughly traversed, and if no trace of her body is found, the rumors of foul play will be traced to their origin, and there may be some startling results. It is said that reliable witnesses will swear that threats have been made against the old lady's life, and these will also be taken cognizance of.

Telephone messages have been sent to the police at Bemidji to locate the son, E. M. Chase.

Thursday, June 27, Mrs. Chase walked to the home of J. W. Spaulding, a neighbor living one and one-half miles from her home. The old lady started for her home in the afternoon, and the last person who saw her alive was J. W. Church, who lives three-quarters of a mile from Mrs. Chase's home. Mr. Church saw Mrs. Chase pass his home and go up the road toward her home, about two hours before sunset.

Last Saturday evening Mr. Church, not having seen Mrs. Chase since the previous Thursday evening, became anxious about her, and walked to her house to investigate.

He made diligent search about the premises, but found no trace of the old lady. A skunk had gotten into the house and was its sole occupant. The food brought there on Tuesday night was untouched, and there was no indication that Mrs. Chase had been in the house for some time past.

A little pail with which the old lady used to get water from the swamp near by was the only article missing from the house.

Early Sunday morning Mr. Church and Mr. Clapp went to the home of E. M. Chase, son of the missing woman. They asked Mr. Chase's wife as to the whereabouts of "Grandma" Chase, and were told that she knew nothing as to where the old lady was. Mrs. Chase told of being at the home of the elder Mrs. Chase the previous Tuesday night and finding no one there, but supposed the old lady was at the home of Mrs. Clapp.

After the visit to the home of E. M. Chase, Mr. Clapp organized a searching party of thirty men, who began looking for the missing woman.

## SHERIFF LOSES WIFE.

### Mrs. Gonyea, Helpmate of Polk County Officer, Succumbs to Disease.

Crookston, Minn., July 12.—(Special to The Herald.)—Mrs. Louis Gonyea, wife of Sheriff Gonyea of Polk county, is dead after long suffering from Bright's disease. Mrs. Gonyea, whose maiden name was Miss Olvene Darwin, was born in the province of Quebec, Can., fifty-two years ago last June. She later moved to Minneapolis with her family, where she was united in marriage to Mr. Gonyea.

The family came to Crookston thirty years ago, and since that time have resided in this city. Deceased was the mother of eleven children, five of whom, with her husband, survive her. The children are two daughters, Mrs. A. G. Sandberg and Miss Mayme Gonyea, and three sons, Louis, Alex and George, all of whom reside at home excepting Mrs. Sandberg, who also makes her home in Crookston.

## DRIVE NEARING END.

### Logs Cut on Upper Mississippi Are Reaching Their Destination.

Bemidji, Minn., July 12.—(Special to The Herald.)—The driving of logs cut along the upper Mississippi is near an end, and the drivers state that the last of the logs will be out of the river within the next fifteen or twenty days.

A. T. Hatcher, who has charge of two drives, has brought down the last of the Schoolcraft drive, which contained 6,000,000 feet of logs, and says the upper Mississippi drive, which has 10,000,000 feet, will be clear of the river at Lake Irving within fifteen days. The rear of the latter drive is now below what is known as the Rapids dam.

The Grand Forks Lumber company has commenced to hoist its logs from Lake Irving on to cars, at the southwest shore of the lake, and is transporting the logs to East Grand Forks to be sawed in the company's mill.

Fire in the residence of J. C. Parker, Ninth and Mississippi, Thursday, damaged the kitchen and contents to the extent of $400.

## FALLING GROUND KILLS TWO TAMARACK MINERS.

Calumet, Mich., July 12.—(Special to The Herald.)—Falling ground took the lives of two miners in Shaft No. 2 of the Tamarack mine yesterday. They were Henry Newman and Theodore Koski. Both were killed instantly.

MINNESOTA

## AKELEY HAVING VERY BUSY YEAR

### Considerable Activity is Being Shown in the Building Line.

Akeley, Minn., July 12.—(Special to The Herald.)—William Young of Wadena was the successful bidder for the work of building the new brick schoolhouse here. The building will be located opposite the present building. It will be of brick and will have every modern improvement. Excavation for the basement and foundation began Thursday and the building will be ready for the next school term. The rapid growth of Akeley's population made this addition necessary.

There is considerable activity in the building line and several new houses are in course of construction. Improvements and enlargement of the Catholic church have begun, and the Methodist Episcopal church is being enlarged twice its present capacity. A new and modern parsonage is almost built. The Baptists expect to build a church in the near future, there being a number of Scandinavian Baptists here. The Congregational church had a general cleaning and some improvements made recently. The Red River Lumber company has built a large water tank for the lumber yards and their large saw and planing mills here. This company also enlarged their stables and warehouses recently. Contractors are bidding for laying concrete blocks on the two large and principal streets.

This is the busiest year in Akeley's history and land is being sold around town and several good farmers have begun farming here this year.

The Red River Lumber company has a corps of men making new logging roads in the woods north of Akeley, and business is brisk. The pay roll at the local saw and planing mills has now reached $40,000 monthly. Thousands of dollars have also been paid to the farmers for logs and lumber by this company.

## BEMIDJI'S NEW MILL.

### Plant Employing 200 and Having Larger Capacity, to be Built.

Bemidji, Minn., July 12.—(Special to The Herald.)—A new sawmill will be erected here on property which has been purchased from Dr. Henderson, along the southeastern short of Lake Bemidji, across the lake, exactly opposite Second street of this city. The site is close to the Crookston Lumber company's property. The promoters of the new enterprise are W. A. Gould and J. W. Richards, together with D. M. Winton of Thief River Falls, and several others.

The plant will have a capacity for sawing from 30,000,000 to 50,000,000 feet of timber a year, and will give employment to, from 200 to 300 men.

## SHERIFF ON SALARY.

### Cass County Official Will Get $2,000 Per Year.

Walker, Minn., July 12.—(Special to The Herald.)—At the July meeting of the county board which adjourned Thursday, the salary of the sheriff of Cass county was placed at $2,000 per annum. This county just barely comes within the scope of the new law requiring sheriffs to be placed on a salaried basis in all counties having an area of less than 2,500 square miles. Cass county's area is over 2,400 square miles. The tax levy for 1908 was placed at $48,000. A school district was organized at Wilkinson to be known as District No. 7.

## MINNESOTA IN BRIEF

Minneapolis—Thrown from her chair when the steamboat Excelsior ran into a new dock at Lake Minnetonka, Mrs. E. L. Richter of Larimore, N. D., was seriously injured Wednesday. A misunderstanding in signals was responsible for the collision. No damage was done to the boat, but Mrs. Richter was carried to the White House, where medical attendance was given her.

Fergus Falls—Merl Henderson, the littles on of Mr. and Mrs. Albert Henderson, who reside near Foxhome, died in this city from blood poisoning, resulting from stepping on a rusty nail.

Thief River Falls—Inspector Hugher of the postoffice department has just left the city after investigating the disappearance of two mail pouches stolen from the Soo station. No clue has been found as to their disposal.

Minneapolis—Mrs. David Fox, 306 Somerset street, St. Paul, reached her arm over in bed Wednesday to caress her 5-months-old son, Richard, and discovered it cold in death. The infant had been sick for some days with cholera infantum. Dr. A. W. Miller decided that death had resulted from the sickness and that an investigation was unnecessary.

St. Cloud—Word has been received from Washington that Edwin M. Morgan of St. Cloud, has been appointed engineering drainage expert in connection with the surveys for the drainage on the Red Lake reservation. He is a member of the National Drainage association and has taken an active interest in the work.

Fergus Falls—Miss Augusta Schacht has arrived home from New York city, where she has been singing in one of the large churches of the metropolis — the Washington Heights M. E. church of New York. Miss Schacht has also continued her musical studies under some of the leading instructors.

Perham—Charles G. Hyry, who resigned his position as manager of the Farmers Merchantile association here in the Mills, in order to enter the business arena, has located in Hibbing.

Le Roy, Minn.—Dick Cooper, a freight conductor on the Iowa & Minnesota division of the Molwaukee, was run over by the cars and instantly killed at Rose Creek. He was endeavoring to make a coupling of the airbrake, when the train started, knocking him under the wheels.

Rochester, Minn. — As a result of a runaway yesterday the little child of Mr. and Mrs. Fred Herrick of this county, is dead. While Mrs. Herrick was driving with the little girl a board worked its way to the horses on a down grade, and upon hitting their legs they became greatly frightened and ran away.

Muzeppa—Rena, the 13-year-old daughter of Fred Herrick, was instantly killed in a runaway at South Troy. She was thrown from a wagon and her neck was broken.

## OSTROM'S BODY FOUND.

Sault Ste. Marie, Mich., July 12.—The body of Frank Ostrom, who mysteriously disappeared on Dec. 12, has been found in the river here. It is not known whether he was drowned or murdered and his body thrown into the water. He was last seen when he crossed the river in company of several friends. Soon after reaching the Canadian Soo he disappeared. The authorities are making an investigation.

WISCONSIN

## COULD NOT SWIM BACK

### Two Young Boys Went Out Too Far From the Shore.

### They Both Drown Before Help Can Reach Them.

Merrill, Wis., July 12.—(Special to The Herald.)—A dip in the waters of the Prairie river proved fatal for two boys Wednesday afternoon, both being drowned within a short distance from the center of the city.

The victims of the double drowning were Harry Averill, the 10-year-old son of William Averill, and Harry Sell, the 11-year-old son of Henry Sell. The two lads were returning home from the Stange factory where they carried their brothers' dinners and stopped to take a swim in the river, with two other friends. They swam too far and not being very strong could not get back to the shore. The other two lads made an effort to save them but their work was fruitless. After the boys had been in the water for about half an hour some men pulled them out but life had become extinct.

## WRECK KILLS ANOTHER.

### Strange Fatality Pursues Scoffield Family at La Crosse.

La Crosse, Wis., July 12.—(Special to The Herald.)—The body of Harry C. Scoffield, who was killed in a railway wreck in Montana Monday, was buried Thursday at Newport, the funeral taking place from the home of Riley Croffield, an uncle. The dead man was formerly an employe of the southern division of the Milwaukee road here.

Mr. Scoffield's mother, Mrs. Agnes Scoffield, resides in Minneapolis. His wife and child are living in Montana. Mr. Scofield was 34 years old, and the last boy of the family, his brother having been killed in a railroad wreck a year ago.

## WELL PROTECTED.

### Law Looking After Preservation of Wisconsin Game.

Ashland, Wis., July 12.—The new state game warden, J. W. Stone of Barron, Wis., and party will arrive in Ashland some time soon, between the 12th and 15th of the month, to look over the Northern Wisconsin situation and confer with Deputy Game Warden Buchanan of this district. The new state game warden is making a through tour of the game sections of the state to acquaint himself thoroughly with the local conditions in each district as he finds them. Never before was the game of the state better protected by the wardens than now, and it is hoped by all good sportsmen that the good work will continue to go on.

## PARTLY CLAD GUESTS FLEE FROM BURNING HOTEL

Menominee, Mich., July 12.—(Special to The Herald.)—Fire broke out in the Exchange hotel in Menekaune, on the Marinette side of the river early Thursday partially destroying the building. A number of the guests were compelled to leap from the burning building in their night clothes. The damage is about $3,000, partly covered by insurance. The building was owned by the Albert Porth company of this city.

## WISCONSIN IN BRIEF

Madison—The 2-cent fare bill, as amended by the assembly, passed the senate Thursday afternoon. It goes into effect Aug. 15.

Grand Rapids—August Schmidt, night watchman of the Nekoosa paper mill, met with a serious, if not fatal, injury Wednesday. He missed his footing and fell thirty feet from the mine hoist in the acid room to the plank floor. He was unconscious four hours.

New Richmond—The green bug has appeared in large numbers in St. Croix county oat fields. The work has just become noticeable within the past few days. The fields turned yellow and brown. The farmers were at a loss to know the cause for a time. The pest has spread all over the country and the loss will be complete in many places.

Ashland—James H. Sheldon and wife of Bloomington, Ind., have arrived in the city to visit at Dellwood at Catlin ranch. Mr. Sheldon is a famous football player, having formerly played with Chicago, being a star tackle. He is now football coach at the University of Indiana.

Rhinelander—Andrew Fisher, aged 60, a carpenter and painter, was struck by Soo passenger train No. 85, west bound and knocked off a bridge into the Wisconsin river. The body was taken out a short distance below the bridge. His neck had been broken. His home was at Aniwa, Langlade county.

Ashland—Miss Mary Bauer of Butternut, has been committed to the hospital for the insane at Oshkosh by County Judge McCully upon the report of the examining physicians. Miss Bauer was confined in the county jail for a short period, it being charged that she had abandoned her infant child at Glidden, where she left it on a sidewalk of one of the principal streets.

Eau Claire—The funeral of the late Norman L. Buck, whose remains were brought from Tacoma, took place Thursday noon from the First Methodist church, under the auspices of Eagle post, Grand Army of the Republic, the Rev. A. V. Ingham and the Rev. F. M. Haight being the officiating clergymen.

## HANCOCK BOY LOSES LIFE IN PORTAGE LAKE.

Houghton, Mich., July 12.—George Wood, 14 years of age, son of a prominent Hancock man who is now in Wyoming, was drowned while swimming in Portage lake Thursday afternoon.

UPPER MICHIGAN

## WELL KNOWN IN CALUMET

### Sudden Death in Seattle of Former C. & H. Mining Captain.

### Hulder Erickson Passes Away in West, Leaving Ten Children.

Calumet, Mich., July 12.—(Special to The Herald.)—The community is shocked by the news from Seattle of the sudden and unexpected death of Hulder Erickson, formerly of this city, and for years among the best known men in the Copper country. Mr. Erickson resided in Calumet for more than thirty years, being in the employ of the Calumet & Hecla Mining company during that period. For a time previous to leaving here he was an underground captain. His wife died about six months ago at Seattle. The dead man left here with his wife and several members of the family for Seattle, Wash., about ten years ago, and resided there up to the time of his death a day or two ago. Members of the family residing in Calumet have gone to Seattle to attend the funeral.

The late Mr. Erickson is survived by ten children, a brother and three sisters. Five of the children are residing in Calumet. They are John Eli, Peter, and Mesdames Greenlie and Olson, while William, Rachel, Annie, and Emma are located in Seattle. Another son, Rudolph, is in Panama. A brother, Martin Erickson, resides in Blue Jacket this city, and three sisters are residents of Norway.

## HUBBY'S LOVE IS WORTH $25,000

### Jury So Declares in a Blighted Affection Case.

Menominee, Mich., July 12.—(Special to The Herald.)—Mrs. Hirominous Zech, formerly of this city, has been awarded a verdict of $25,000 as damages against Mary Timm, a pretty Milwaukee stenographer, who was employed by Mr. Zech as private secretary.

Mr. Zech, who is a wealthy lumberman, left for the West some time ago, accompanied by Miss Timm, where both invested in extensive timber lands, accumulating a large fortune. While in the West Mr. Zech, is said, to have neglected his family and lived with his private secretary, whereupon Mrs. Zech brought suit against Mary Timm for alienating the affections of her husband, with the result that a verdict of $25,000 was rendered in her favor.

## PENINSULA BRIEFS

Calumet—Evan Thomas of the Beehive shoe store sprang a surprise on his friends Wednesday, when he was united in marriage with Miss Jane Burt, one of Cornwall's fair daughters, who came to this country only a few months ago.

Houghton—The district senatorial committee held a meeting at the Douglas house in Houghton Wednesday and decided to call a convention to meet in Calumet on August 13, for the purpose of nominating delegates to the constitutional convention, to be held in October.

Calumet—Miss Eva Hirsch, deaconness of the Calumet M. E. church, who left Wednesday for Chicago, was presented this week with a purse of gold by the Queen Esther circle and the Epworth league members of the church.

Ishpeming—A burglary took place in the Washington school building some time Tuesday night and a large number of books owned by the summer students are reported stolen. Just when or how entrance was effected remains more or less of a mystery, as there were no visible signs of a forced entrance.

Houghton—Word has been received of the death at Minneapolis of Mrs. C. A. Pollock, Minneapolis manager of the Standard Oil company, and formerly district manager for this district. Mrs. Pollock suffered from a stroke of paralysis. Frank A. Pollock, who has been attending the Michigan College of Mines here left for Minneapolis Monday.

Baraga, Mich—Owing to the prevailing circumstances in this village, the board of education decided that for the present the question of bonding the township in an amount sufficient to build new school houses be discarded, consequently the special election which was called for this purpose was not held, it having been found that as the situation stood now the present buildings would suffice.

Hancock—Hancock is being paid a visit by one of its old residents, Leo Smitz. Mr. Smitz was born in this city and lived here until he was eleven years old, when he moved to Chicago. This was in 1879, and Mr. Smitz has not been back here since.

Calumet—The M. E. Sunday school has made arrangements for the annual picnic which will be held on July 27. This event will take place at the Portage Lake ship canal.

Houghton—Grand Lecturer McLeod of the Masonic Grand council of the state of Michigan, will hold a school of instruction in the royal and select masters' degree in the lodge rooms of David S. Kendall council of Houghton next Monday at 7:30. Mr. MceLod is one of the most popular and prominent Masons in Michigan.

Marquette—Mrs. Helen Crow, an aged and respected resident of Marquette, died at her home, on Mesnard street, Wednesday. She was born in Ireland, and was fifty years of age and is survived by a brother, William, residing in the city, and a sister, Mrs. George Sharlin of Warren, Ark.

Nearly all old-fashioned Cough Syrups are constipating, especially those that contain opiates. Kennedy's Laxative Cough Syrup contains no opiates. It drives the cold out of the system by gently moving the bowels. Sold by all druggists.


**White and Colored SHIRTWAIST SUITS**

**At Specially Reduced Prices for Saturday**

White Lawn Shirtwaist Suits, embroidered open work onwaist and skirt—worth $4.50, special for Saturday..... $2.95

White Linen Shirtwaist Suits, regular $4.75 value, special for Saturday..... $2.95

White Linen Shirtwaist Suits, very latest style — beautifully made—easily worth $8.00—at only..... $4.95

**COLORED JUMPER SUITS**

Blue and gray Gingham Jumper Suits—regular price $5 special Saturday..... $3.75

Beautiful satin finish Plaid Jumper Suits—regular price $8—special Saturday..... $4.95

**WHITESKIRTS**

**In Abundance at Greatly Reduced Prices**

White duck skirts—regular $1.98 values—special for Saturday at..... $1.25

White linen skirts, regular value $2.19, special for Saturday..... $1.48

Good quality white duck skirts at only..... 98c

**Wash Skirts At Greatly Reduced Prices**

Good quality madras light plaid skirts, good values at $2.50, Saturday at..... $1.48

Best quality madras, small black polka dots on white ground, trimmed with 5 black bands on botton, regular $1.98 value, Saturday..... $1.25

Tan madras wash skirts, very neatly trimmed, regular $1.49 values, Saturday only..... 98c

**Skirts In All Materials Voiles, Panamas, Serges, Mohairs at Cut Prices for Saturday.**

Fine quality all wool skirts, plaids, regular $6.00 values, at only..... $3.98

Durable quality panama skirts—worth $8.00, colors black, blue and brown, box and side pleats at only..... $4.75

Black voile skirts, worth $7.50, at only..... $4.95

WAISTS—10 dozen white lawn Waists, beautifully trimmed, embroidery yoke collar and cuffs, actually worth $1.50, Saturday..... 98c

**Ladies' Covert Jackets AT HALF**

Ladies' tight fitting covert cloth jackets, satin lined, worth $7, sale price..... $3.48

Ladies' loose back covert cloth Jackets, worth $8.00, sale price..... $3.98

Ladies' covert cloth Jackets, tight fitting, worth $10.00, at..... $4.98

**Ladies' Silk Eton Jackets and Silk Long Coats at Half**

Ladies' black silk Eton Jackets, absolutely worth $9.50, at..... $4.75

Ladies' silk Eton Jackets, worth $10, price..... $4.98

Ladies' long black and blue silk Coats, regular price $18, sale price..... $8.95

Ladies' long black silk Coats, regular price $19.50, sale price..... $9.75

Ladies' black and tan long silk Coats, worth $25.00, sale price..... $12.50

**Children's and Misses' Coats and Jackets at Half**

Misses' and children's light colored fancy trimmed Jackets —worth $5—sale price.. $2.48

Misses' and children's blue Jackets and Coats, regular $5 vaules—sale price..... $2.48

Misses' and children's red Jackets and Coats, worth $6— sale price..... $2.98

Children's mixture cloth Coats—worth $6.00—sale price..... $2.98

**SHOES**

**The Best Shoes In Town at the Lowest Prices**

Ladies' white canvas oxfords, good quality..... 85c

Misses' white canvas Oxfords at 75c and..... 65c

Children's white canvas Oxfords, Saturday at..... 65c

Baby white canvas Oxfords, Saturday at..... 58c

Large assortment of better grades at proportionate low prices.

Ladies' kid Oxfords, regular $2.00 values, special for Saturday..... $1.25

Ladies' patent leather Oxfords, worth $2.50 — special for Saturday..... $1.85

Misses' patent leather Oxfords worth $2.00, special for Saturday..... $1.48

Misses' and children's strap patent leather Oxfords; regular $1 value, special Saturday..... 75c

Baby strap patent Oxfords, Saturday at only..... 48c

Ladies' 3-strap Sandals, worth $2.00—special for Saturday..... $1.25

Boys' and girls' shoes, the kind that won't explode, Saturday, $1.98 down to..... 89c

Boys' canvas shoes, all sizes and widths, at only..... 89c

Boys' Tennis Slippers, black or white, rubber soles. 50c

Boys' tan shoes; regular price $2.25; special for Saturday..... $1.39

Gentlemen, buy your shoes here where the prices are the lowest. Gentlemen's shoes from $1.25 to..... $3.95

The Store That Saves You Money

**KRIS & PASS COMPANY**
**Duluth Consignment Store.**
Corner Superior St and 1st Ave East

The Store That Saves You Money


DAKOTAS

## WANTS HELP OF BANKERS

### North Dakota Financiers Asked to Assist in Getting Labor.

### Labor Commissioner to Open Office in the Twin Cities.

Bismarck, N. D., July 12.—(Special to The Herald.)—North Dakota bankers are being called upon this year to actively assist the state department of agriculture and labor in securing harvest hands for the farmers. Realizing from the experience of last year and difficulty which the farmers had during seeding time this year in securing sufficient help that there is likely to be a great demand for harvest hands when harvest time arrives. Commissioner of Agriculture W. C. Gilbreath is planning a vigorous campaign to assist the farmers. In a letter addressed to the banks he states that he will open an office in the Twin Cities for the purpose of securing help for the farmers, providing there exists a sufficient demand to make this advisable.

The commissioner further says that he desires the co-operation of the bankers of the state in order that the plan may be effectually carried out. He proposes that the bankers assist the department and the farmers by listing the application for help, as they are brought in by the farmers in each locality. In this way the department will know when a request is made for laborers that it comes from a reliable and responsible source and that when the men are sent to a given point they will find the work which they are sent to perform.

By this means the work will be systematized and the bankers will be of great assistance both to the farmers and to the department of agriculture and labor.

## OLDFIELD AT FARGO.

### Famous Autoist to Do a Stunt at the Fair.

Fargo, N. D., July 12.—Secretary Wilson of the interstate fair, signed a contract with the manager of Barney Oldfield, world's famous auto racer, for his appearance here with the great driver on Monday afternoon, July 29, the first day of the fair, and an effort will be made to beat the world's half-mile record on a round track.

Monday, the first day of the fair, will be devoted to automobiles, and there will be a parade of the machines, as well as several races during the afternoon, in addition to the one against time. Barney will drive his famous peerless Green Dragon, and expects to beat the record.

## COMMANDER OF DAKOTA G. A. R. FILLS OFFICES.

Fargo, N. D., July 12.—Commander S. J. Hill of the Grand Army of the Republic in North Dakota has made the following appointments to his staff:

Assistant adjutant general and assistant quartermaster general—E. C. Gearey, Fargo.

Chief of staff—A. D. Cordner, Sterling.

Department inspector—William H. Auman, Breckenridge, Minn.

Judge advocate—J. C. Burlingame, Lakota.

Mustering officer—Henry Beal, Valley City.

## FIREMEN TO BOYCOTT THE NORTHWESTERN ROAD.

Deadwood, S. D., July 12.—Because the Northwestern railroad refused to make an excursion rate of 70 cents for the volunteer firemen's picnic, the firemen have declared a boycott on railroad property. They voted to refuse to protect railroad property, or to render any assistance in case of fire. The railroad is given until July 23 to make the concession of a 70-cent rate.

## DAKOTAS IN BRIEF

Dickinson, N. D.—The heavy rain is doing great good to the crops. The wool men are unable to get their clips in for a few days, owing to the bad condition of the roads.

Mayville, N. D.—Lightning played a freak prank at the home of C. G. Thornson, living northeast of here. A bolt which struck the house entered the room where Mrs. Thornson was sitting, partially melted the wedding ring upon her finger, and then ran down a stove pipe. Beyond being somewhat shocked, the woman was not injured.

Aberdeen, S. D.—The state board of regents in session here sent to Judge and Mrs. Burtt of Huron, who are now in Kalispel, Mont., a fine loving cup in remembrance of their golden wedding, which will be celebrated July 13. Judge Burtt is an honored member of the board.

Bismarck, N. D.—In a fight between Dick Riley, a farmer in this county, and the hired man, George Nelson, the latter nearly killed Riley with a club. Riley's head was fractured and several ribs were broken. The hired man has been arrested and held awaiting the result of Riley's injuries. Nothing is known as to the cause of the fight, as Nelson will not talk and Riley cannot.

Bismarck, N. D.—Leonard Marcellus met with an accident while hitching up a team of horses, which became frightened. Mr. Marcellus was knocked down and a wheel of the wagon went over him. Three ribs were broken and he was hurt internally and is confiend to the hospital.

Milton, N. D.—John Romfo, a farmer, was run over and killed by a wagon on which he had been riding. A broken rib pierced his heart and he died instantly. He was 25 years old and is survived by a widow.

Fessenden, N. D.—Otto Schug, a farm hand, in the employ of County Commissioner R. J. Lyness, and whose home is at Berne, Ind., while on his way to this city was run down by the fast Soo line train No. 101, two miles east of this city, Wednesday, and instantly killed. The wagon was also demolished and both horses killed.

Fargo, N. D.—Mrs. Irene Davis, a former employe of the Northwestern Telephone company, who recently kidnaped her own daughter, aged 4 years, in St. Paul, after having been driven from place to place in an effort to avoid her husband, Robert Davis, who, it is believed, will endeavor to again secure the child, has arrived in Fargo and has accepted a position with the International Harvester company.

Bismarck, N. D.—The trustees of the penitentiary have let the contracts for fuel and supplies. The Washburn Lignite Coal company got the former at $2.10 per ton, delivered, and Charles Kupitz of this city got the contract for supplies. The coal contract is 17 cents a ton higher than that of last year.

Aberdeen, S. D.—Word has been received of a shooting at Glenham, on the Milwaukee's extension west. Theodore Taylor, a railroad man, quarreled with J. Nelson, a barkeeper, and the latter was shot three times, one bullet lodging in his arm and two in the abdomen. Taylor was arrested. The crowd threatened lynching, but the authorities saved him.

## FEAR HAYWOOD HAS LOST LIFE

### Posse is Searching for Him Near Cedar River.

Menominee, Mich., July 12.—(Special to The Herald.)—Frank Haywood mysteriously disappeared from his home at Cedar River over a week ago, and the theory is that he is dead. Whether he perished by his own hand or from exposure and starvation while lost in the woods is not known.

A relative from Maine arrived in this city, and together with Sheriff Erdlitz organized a possee that is scouring the woods and dragging the Big Cedar river in search of the body.


CARTER'S LITTLE LIVER PILLS.

Genuine Must Bear Fac-Simile Signature

Brent Good

REFUSE SUBSTITUTES.

**SICK HEADACHE**

CARTER'S LITTLE LIVER PILLS.

Positively cured by these Little Pills.

They also relieve Distress from Dyspepsia, Indigestion and Too Hearty Eating. A perfect remedy for Dizziness, Nausea, Drowsiness, Bad Taste in the Mouth, Coated Tongue, Pain in the Side, TORPID LIVER. They regulate the Bowels. Purely Vegetable.

SMALL PILL. SMALL DOSE. SMALL PRICE.

CARTER'S LITTLE LIVER PILLS.

Genuine Must Bear Fac-Simile Signature

Brent Good

REFUSE SUBSTITUTES.

# SPORTING NEWS OF THE DAY

## FIRST GAME GOES TO TIE

### Krick and Sawyer in Great Pitchers' Battle.

### Darkness Terminates the Opening Game at Winnipeg.

Winnipeg, Man., July 12.—(Special to The Herald.)—Krick and Sawyer had a great pitchers' battle here last evening, which was stopped by darkness after nine innings had been played, with neither side having scored. It was great baseball all the way through. Both teams were on their mettle and gave their twirlers excellent support in pinches. The errors made some bad holes at times, but the fingers worked hard and pulled away from the danger.

Each team scored but four hits and had the game been played at a time when extra innings would have been possible, a record would probably have been broken, as both pitchers were strong at the finish of the regular innings. As it was, it was the first time nine innings had been played at Happyland without a score.

The detailed score follows:

| DULUTH. | AB. | R. | H. | PO. | A. | E. |
|---|---|---|---|---|---|---|
| Tracey, lb. | 4 | 0 | 1 | 17 | 0 | 0 |
| Smith, c. | 3 | 0 | 1 | 3 | 1 | 0 |
| McCormick, rf. | 3 | 0 | 1 | 0 | 0 | 0 |
| Helding, lf. | 4 | 0 | 0 | 3 | 0 | 0 |
| Leighty, ss. | 3 | 0 | 0 | 1 | 6 | 1 |
| Livingston, 2b. | 4 | 0 | 0 | 1 | 1 | 0 |
| Williams, 3b. | 3 | 0 | 1 | 1 | 2 | 1 |
| Summers, cf. | 2 | 0 | 0 | 1 | 0 | 0 |
| Krick, p. | 3 | 0 | 0 | 0 | 4 | 0 |
| Totals | 29 | 0 | 4 | 27 | 14 | 2 |

| WINNIPEG. | AB. | R. | H. | PO. | A. | E. |
|---|---|---|---|---|---|---|
| Piper, cf. | 3 | 0 | 1 | 0 | 0 | 0 |
| Luderus, lb. | 2 | 0 | 0 | 13 | 1 | 1 |
| Cox, rf. | 4 | 0 | 0 | 2 | 0 | 0 |
| Zeider, 3b. | 4 | 0 | 0 | 2 | 4 | 0 |
| Crisp, c. | 4 | 0 | 1 | 5 | 0 | 0 |
| King, 2b. | 4 | 0 | 1 | 0 | 6 | 0 |
| Munroe, lf. | 3 | 0 | 1 | 2 | 0 | 0 |
| Sensenback, ss. | 3 | 0 | 0 | 2 | 2 | 0 |
| Sawyer, p. | 3 | 0 | 0 | 1 | 3 | 2 |
| Totals | 30 | 0 | 4 | 27 | 16 | 3 |

Score by innings:
Duluth ..... 0 0 0 0 0 0 0 0 0—0
Winnipeg ..... 0 0 0 0 0 0 0 0 0—0

Summary: Two base hit.—Crisp; sacrifice hits—Leighty, Luderus, 2; Munroe. Stolen bases—Smith, Summers. Struck out—by Sawyer, 3; by Krick, 4. Bases on balls—off Krick, 1. Hit by pitched ball—Summers, Piper. Wild pitch—Sawyer. Umpire—McGraw.

## BEATEN BY AMATEUR.

### Houghton Giants Couldn't Hit Calumet Youngster.

Calumet, Mich., July 12.—(Special to The Herald.)—Silcock, a local amateur, pitched great ball for the Aristocrats yesterday afternoon, letting Houghton down with but five hits. Poor support was responsible for Houghton's only run. Miller was hit hard in the seventh, the Aristocrats gathering enough runs to win. Solbrae and Stewart were out of the game, Mutter playing first base and Cy Laughlin catching. Score:

| | R | H | E |
|---|---|---|---|
| Houghton | 0 | 0 0 0 1 0 0 0 0—1 | 6 | 2 |
| Calumet | 0 | 0 0 0 0 0 0 2 x—2 | 7 | 2 |

Batteries—Miller and Laughlin; Silcock and McMorey.

## BASEBALL

### N. C. C. League.

RESULTS YESTERDAY.
Winnipeg, 9; Duluth, 0.
Calumet, 2; Houghton, 1.

STANDING.

| | Played. | Won. | Lost. | Pct. |
|---|---|---|---|---|
| Winnipeg | 59 | 32 | 18 | .640 |
| Duluth | 52 | 26 | 26 | .500 |
| Houghton | 54 | 24 | 30 | .444 |
| Calumet | 51 | 23 | 31 | .426 |

### American League.

| | Played. | Won. | Lost. | Pct. |
|---|---|---|---|---|
| Chicago | 71 | 46 | 25 | .648 |
| Cleveland | 75 | 45 | 29 | .613 |
| Detroit | 68 | 39 | 29 | .574 |
| Philadelphia | 72 | 40 | 32 | .556 |
| New York | 68 | 33 | 35 | .485 |
| St. Louis | 74 | 30 | 44 | .405 |
| Boston | 72 | 27 | 45 | .375 |
| Washington | 66 | 23 | 43 | .348 |

CHICAGO, 10; WASHINGTON, 2.

Chicago, July 12.—Five hits and six runs off Patten in the third retired the Washington left hander yesterday, and Chicago won 10 to 2. Hickman succeeded Patten and did not allow a hit until the eighth. Score:

| | R | H | E |
|---|---|---|---|
| Chicago | 0 0 6 0 0 0 1 3 x—10 | 10 | 1 |
| Washington | 0 1 0 0 0 0 1 0 0—2 | 8 | 1 |

Batteries—Smith and McFarland; Patten, Hickman and Heyden. Umpire—Sheridan.

PHILADELPHIA, 6; ST. LOUIS, 5.

St. Louis, July 12.—Philadelphia defeated St. Louis in 12 innings yesterday 6 to 5. Waddell pitched sensational ball after he relieved Iggert in the seventh, nine of the St. Louis batters fanning out. Score:

| | R | H | E |
|---|---|---|---|
| St. Louis | 1 0 0 0 3 0 1 0 0 0 0—5 | 10 | 4 |
| Philadelphia | 0 0 0 0 2 0 5 0 0 0 1—6 | 9 | 4 |

Batteries—Howell, Petty and Spencer; Dygert, Waddell and Schreck. Umpire—Connolly.

CLEVELAND, 1; BOSTON, 0.

Cleveland, July 12.—Cleveland shut out Boston 1 to 0. Clarkson allowing the visitors but five scattered singles. He also scored Cleveland's only run on Parent's error, Glaze's wild pitch, Bay's sacrifice and Bradley's fly to Barrett, the latter making a poor return. It rained during the first four innings. In consequence of the rain the attendance was the smallest in Cleveland since 1901. Score:

| | R | H | E |
|---|---|---|---|
| Cleveland | 0 0 0 0 0 0 0 1 x—1 | 8 | 0 |
| Boston | 0 0 0 0 0 0 0 0 0—0 | 5 | 1 |

Batteries—Clarkson and Clarke; Glaze and Shaw. Umpires—Evans and O'Loughlin.

### National League.

| | Played. | Won. | Lost. | Pct. |
|---|---|---|---|---|
| Chicago | 74 | 55 | 19 | .743 |
| New York | 70 | 44 | 26 | .629 |
| Pittsburg | 70 | 42 | 28 | .600 |
| Philadelphia | 71 | 40 | 31 | .563 |
| Boston | 69 | 31 | 38 | .449 |
| Brooklyn | 71 | 30 | 41 | .423 |
| Cincinnati | 74 | 30 | 44 | .405 |
| St. Louis | 77 | 17 | 60 | .221 |

PHILADELPHIA, 6; CHICAGO, 3.

Philadelphia, July 12.—Philadelphia defeated Chicago yesterday by hitting Reulbach and Taylor hard. Brown held the visitors safe until the eighth when four hits netted three runs. Score:

| | R | H | E |
|---|---|---|---|
| Chicago | 0 0 0 0 0 0 0 3 0—3 | 8 | 1 |
| Philadelphia | 0 3 0 0 3 0 0 0 x—6 | 13 | 0 |

Batteries—Reulbach, Taylor and Kling; Brown and Dooin. Umpires—Klem and O'Day.

NEW YORK, 10; CINCINNATI, 0.

New York, July 12.—Cincinnati opened a series here yesterday but the visitors were shut out 10 to 0. New York batted Mason vigorously, the batting feature being home run hits by Hannifan and Strang. Score:

| | R | H | E |
|---|---|---|---|
| Cincinnati | 0 0 0 0 0 0 0 0 0—0 | 6 | 1 |
| New York | 2 0 3 1 0 0 1 3 x—10 | 14 | 1 |

Batteries—Mason and Schlei; Wiltse, Fitzgerald and Bowerman. Umpires—Carpenter and Emslie.

### American Association.

STANDING.

| | Played. | Won. | Lost. | Pct. |
|---|---|---|---|---|
| Toledo | 78 | 49 | 29 | .628 |
| Columbus | 75 | 45 | 30 | .600 |
| Minneapolis | 78 | 44 | 34 | .564 |
| Kansas City | 78 | 39 | 39 | .500 |
| Milwaukee | 79 | 37 | 42 | .462 |
| Louisville | 77 | 35 | 42 | .455 |
| Indianapolis | 82 | 33 | 49 | .402 |
| St. Paul | 79 | 31 | 48 | .392 |

TOLEDO, 7; ST. PAUL, 1.

St. Paul, July 12.—Toledo made it three straight from St. Paul yesterday by bunching hits off Le Roy. Cheeh was also hit hard, but four double plays and good pitching in pinches kept the Saints from getting more than one run. Score:

| | R | H | E |
|---|---|---|---|
| St. Paul | 0 0 1 0 0 0 0 0 0—1 | 11 | 3 |
| Toledo | 0 2 1 1 2 0 0 0 1—7 | 11 | 1 |

Batteries—Le Roy, Criss and Laughlin; Cheeh and Land. Umpire—Kane.

LOUISVILLE, 10; MINNEAPOLIS, 4.

Minneapolis, July 12.—Minneapolis tried out McCleary of Faribault in the Louisville game yesterday. Louisville won 10 to 4. McCleary's support was weak. Score:

| | R | H | E |
|---|---|---|---|
| Minneapolis | 0 0 0 0 0 0 1 2 1—4 | 10 | 3 |
| Louisville | 0 1 0 2 0 6 0 0 1—10 | 12 | 2 |

Batteries—McCleary, Shannon and Graham; Puttmann and Hughes. Umpire—Kerin.

COLUMBUS, 3; KANSAS CITY, 1.

Kansas City, July 12.—Although batted freely, Upp kept the hits so well scattered that the locals made only one run. Score:

| | R | H | E |
|---|---|---|---|
| Columbus | 0 2 0 0 0 0 0 1 0—3 | 7 | 0 |
| Kansas City | 0 0 0 0 1 0 0 0 0—1 | 9 | 2 |

Batteries—Upp and Fohl; Cromley and Sullivan. Umpires—Werden and Hayes.

## SURPRISES IN GOLF TOURNEY

### H. Chandler Egan and Walter E. Egan Defeated.

Cleveland, Ohio, July 12.—Yesterday's match play for the national championship resulted in the elimination of all but eight contestants, four from Eastern clubs and four from the West. Many unexpected results were recorded, chief of which perhaps was the defeat, in the first round yesterday morning, of Former National Champion H. Chandler Egan of Exmoor by Ned Sawyer of the Wheaton, Ill., club, present title holder of the Western championship. Walter E. Egan of Exmoor, former Western championship, was also put out in the first round by H. W. Fraser of Toledo, who barely qualified Wednesday, and whom Egan had twice beaten in tournaments.

George Ormiston, always figured as dangerous in national tournaments, was defeated by J. H. Childs of Allegheny.

The afternoon play as a rule resulted according to expectations. In this round both of the Canadian golfers, the veteran George S. Lyon of Toronto and F. O. Martin of Hamilton, went down to defeat, Walter J. Travis taking the measure of Lyon, and Ned Sawyer putting Martin out of the running. Jerome D. Travers, one of the favorites for the championship, defeated S. J. Stickney of St. Louis, in the morning, and in the afternoon beat his metropolitan team mate, Fred Herreshoff of Garden City.

The morning games were played in a high wind, the afternoon games, most of the time, in a deluge of rain, making accurate golf difficult, yet some of the scores were remarkable.

## GREAT RACES AT THE STATE FAIR

### Twenty-Nine Entries Are Made for the 2:13 Class Pace.

St. Paul, Minn., July 12.—"It is a foregone conclusion that this will be as great a race as has ever been seen on the Minnesota state fair grounds' track," was the verdict of C. M. Griggs, vice president of the state fair, after looking over the entries for the great 2:13 class pace for a purse of $5,000 on St. Paul day.

The entries for eight out of the fourteen races for the coming fair closed on July 1, and Secretary C. N. Cosgrove has just made public the complete list of animals entered. The list is very gratifying to the officers of the fair, not so much on account of numbers as on account of quality and the famous stables represented.

It was expected that the number would not be so great this year, as the new rule prohibiting duplicate entries in several races with the choice of starting in either, was put in force this season. This would cut out probably 15 to 20 per cent of the total, but in no way affects the starting numbers. It is pretty well understood now among horsemen that the racing at the Minnesota state fair will be fast, and horses of a doubtful character are not entered any more on a speculative basis—at least, not so much as formerly.

The great $5,000 pace is a famous race all over the country. It calls out twenty-nine entries this year, or within one of the total of last year. Illinois sends seven horses, Minnesota contributes three, and other states from the Atlantic to the Rocky mountains and from the Southern states to the Canadian boundary have good representation.

Mr. Griggs, in speaking of the entries, said yesterday: "With such a field as this it is idle to prognosticate results. It is a very rich list of pacers. That horse Straight Advice, entered by George K. Cornell of Chicago, is a great horse and ought to give a good account of herself. W. W. Evans of Lexington is to be here with Whitelock, who has been kept over a year and I understand has worked a mile in 5. M. W. Savage has entered two horses—Dana Patch and Directum, Jr., both very fast. I expect great things of Dana Patch, and if she stays right ought to be the fastest of the get of Dan by the end of this season. Then Dr. D., who is now trailing at the fair grounds' track, is a fine horse. I have seen him do a mile in better than 2:10 this season."

The 2:13 pace has always been a very fast race. A few years ago the famous Ecstatic won it in 2:05¼ and a number of the horses entered can go much better than 2:10. Miss Cappy, entered by Thomas of Waterloo, Iowa, was second in the 2:12 race at Libertyville on July 4, when Dan S went in 2:07½. Straight Advice has been trained by the great Charlie Dean, who says of her: "Straight Advice will surprise somebody. She has shown a wonderful amount of speed."

## PLANNING BIG REGATTA HERE

### Twin City Yachts Will Probably Compete at Duluth.

Arrangements are being made for the holding of a big regatta under the auspices of the Duluth Yacht club the last week in August or early in September. Commodore H. Johnson of the club is now in Chicago, and on the return trip he will stop at the Twin Cities and endeavor to make arrangements for the entrance of yachts from there. If the Twin City clubs can be induced to enter their yachts, the arrangements will undoubtedly go through, and one of the biggest yachting events ever held at the Head of the Lakes will be planned.

The clubs which will be invited to participate are the White Bear Lake Club of White Bear, the Minnetonka Yacht Club of Minneapolis and the Calhoun Yacht club of the same city. It is proposed to have the events confined to Class B yachts, those being 22-footers, carrying 350 feet of canvas. There are five of that class at the Head of the Lakes, they being the Minotaur, Young America, Betty, Nadji and Seventy-seven. The first three named are owned by Duluth men and the others by Superior parties. The Nadji, owned by Henry M. De Forest, formerly of Superior and now of New York, won the championship for yachts of its class here last fall.

The Twin City clubs, which will very probably accept the invitation to take part in the regatta, are members of the Inland Lake Yachting association, which holds its regatta at Oshkosh in August. It will be necessary for the Duluth club to arrange its dates so that they will not conflict with the Oshkosh regatta, but that difficulty can easily be surmounted. The members of the club are enthusiastic over the idea, and they will put forth their best efforts to make the affair a success, if it should be arranged.

## WHIST PLAYING CLOSE.

### Four Clubs Bunched and Winners Are in Doubt.

Chicago, July 12. A score of teams representing the best whist players of the United States struggled last night for victory in the third round of the contest for the Minneapolis trophy at the fourth day's session of the American Whist league tournament. At the close of the play tonight, the Hamilton club of Chicago, the American club of Boston, the Knickerbocker Whist club, the New York and the Chicago Whist club were so closely bunched that any prediction of the final winner would be worthless.

## TO GIVE EXHIBITION.

### Duncan C. Ross and Tom Connors to Meet at Superior.

Capt. Duncan C. Ross, wrestler, boxer, swordsman, horseman, jiu jitsu artist and soldier, who has been in Duluth and Superior for some days past, will this evening, at the Broadway roller rink, give an exhibition of some of his numerous accomplishments. He will have associated with him Tom Connors, the "westling Irishman." The exhibition will consist of wrestling, boxing, feats of swordsmanship, jiu jitsu and general athletics.

For every minute local men can stay before Ross or Connors in wrestling, they will be paid 25 cents. Several Duluth and Superior wrestlers have signified a willingness to go on the mat under these conditions and there will be some good wrestling bouts. Mark Willshaw, the Englishman, who accepted Capt. Ross' challenge to any swordsman in the country, will probably be taken on by Ross in a few days. Capt. Ross will probably remain in Duluth for a time and organize classes in the numerous branches of athletics in which he is versed.

## HOTEL MEN AT WAR.

### Employes Will Settle Differences on the Ball Field.

War has been declared between the hotels of Duluth. There are no cutting of rates, no knocking of each other's hostelries, no attempts to take trade from each other by unfair means, but there is war just the same. The proprietors have not been drawn into it thus far, but they probably will be before long.

It all came about through the organization of baseball teams at the Lenox and St. Louis. Both teams were organized seemingly with but one aim in view. Simultaneously, Capt. Lavelle of the Spalding received two notes, challenging the employes of the big hotel to a baseball game, at any time or place and for any amount. Capt. Lavalle made a few remarks under his breath, called the clerks, porters, bellboys, etc., about him and showed them the missives. From every throat, as though impelled by a common force, came "We'll play them." And play them they will for the Spalding nine has been organized and the battle will be fought on the ball field soon.

**Pictures Enlarged**

The best work in the United States at ridiculously low prices.

**Agents Wanted**

Everywhere. The right man can make big money.

**WEINBERG'S**
ART & NOVELTY CO.,
215 West First Street.

## WINNIPEG IS FAVORITE

### Canadians Believed to Have Strongest Junior Eight.

### Duluth Club's Crews Are Admittedly Strong.

A number of members of the Duluth Boat club left this morning at 9 o'clock over the Northern Pacific for White Bear Lake to witness the opening events in the regatta of the Minnesota and West Canada Rowing association to be held there today and tomorrow. They will give what encouragement they can to the Duluth crews today and return this evening.

Optimism reigns among the members of the boat club. The organization has never sent fitter crews to a regetta than those, which represent it at White Bear lake this year. The coaches felt confident that, with all the hard work and constant practice, the Duluth crews would be able to hold their own and reports from the scene of the races are encouraging.

Four events are scheduled for today, the junior singles, senior fours, junior doubles and junior eights. In the junior eight, the Duluth club will have its prize crew. The men have worked hard all winter in the gymnasium and all spring in the shells and they have more hopes of winning the junior eight than any crew which participated in a former regetta. Reports from White Bear Lake are that the Winnipeg crew is picked as the favorite, but the Duluthians are given an even chance by most people and a victory for them would occasion little surprise.

The race for bantam fours is practically conceded to Duluth. The four 142-pounders rowing under the Duluth colors are little giants in the shells. Only their weight prevented them from making the regular junior eight and in their own event they shine.

Five clubs are represented by crews, they being Duluth, Winnipeg, Kenora, Minnesota and Fort William. All of the crews have been doing nothing but light work since their arrival at the lake a few days ago, and they are reported to be in fine condition for the contests. Three courses have been laid out, each a mile and a half in length and the selection of the course will be made today, the direction of the wind being taken into consideration.

## THE KNIGHTS TEMPLAR ELECT

### New Officers and Vote to Meet in Chicago in 1910.

Saratoga, N. Y., July 12.—The grand encampment of Knights Templar voted yesterday to hold its next tri-ennial conclave in Chicago in 1910.

The conclave concluded with the election of the following: Henry W. Rugg, Providence, grand master; William B. Melish, Cincinnati, deputy grand master; Arthur MacArthur, Troy, grand generalissimo; Frank W. Pierce, Oakland, Cal., grand captain general; Lee R. Smith, Pittsburg, grand senior warden; Joseph K. Orr, Atlanta, grand junior warden; H. Wales Lines, Moyden, Conn., grand treasurer; John A. Gerow, Detroit, Mich., grand secretary; George M. Moulton, Chicago, trustee for nine years.

Grand Master Rugg named the following appointive officers: George C. Fafter, Cheyenne, Wyo., grand prelate; William H. Norris, Manchester, Iowa, grand standard bearer; Jehiel W. Chamberlain, St. Paul, grand sword bearer; Frederick C. Thayer, Portland, Me., grand warden; Harrison Dingman, Washington, D. C., grand captain of the guard.

## EXCEPTIONS ARE FILED

### By Counsel for Mrs. Eddy to Rulings of Judge Chamberlain.

Concord, N. H., July 12.—A lengthy list of exceptions to the rulings of Judge Chamberlain of the superior court, in the suit for accounting of the property of Mrs. Mary Baker G. Eddy, the Christian Science leader, was filed with the clerk of the superior court here yesterday by Street & Hollis, attorneys for Mrs. Eddy, and for Henry M. Baker, Archibald McLellan and Josiah E. Fernald, the three trustees named by Mrs. Eddy to care for her property. It is expected that eventually the case will go to the supreme court of New Hampshire on those exceptions.

The exceptions in part are as follows:

In the appointment as co-master with Edgar Aldrich of Dr. George F. Jelly of Boston and Dr. G. Alden Blumer of Providence, alienists, because they are not residents of the state of New Hampshire, and their appointment is contrary to law, because they are authorized and expected to render a decision, not predicated wholly upon the evidence submitted to them by the parties, but based in part upon their technical knowledge as expert alienists; because they are not legally competent to act either as masters or referees in the case.

To the denial by the court of Mrs. Eddy's motion, filed June 1, 1907, that the court, sitting as chancellor in equity, should determine relative to her property interests and the proceedings against her."

**NEW YORK**

AND RETURN

**$44.70**

This rate applies from St. Paul and Minneapolis to New York City and return, one way via the Jamestown Exposition.

Burlington Route

This is only one example of the very low rates in effect this Summer and the many attractive routes via which they apply.

It will be a pleasure to give you complete information regarding rates and routes and prepare an itinerary for any Eastern tour. Just write on a postal card the principal place or places you wish to visit and mail to me **to-day.** I will do the rest.

**F. M. Rugg, Northwestern Passenger Agent, Burlington Route, St. Paul, Minn.**
3387

## WOLVERINE IS COMING

### War Vessel Will be at Duluth July 23 to 30.

### Is Visiting Lake Superior Ports After Naval Recruits.

The "ancient protector" of our great lakes commerce, the United States steamer Wolverine (formerly Michigan) will be at Ashland from July 19 to 22, and at Duluth from July 23 to 30, seeking young men who want to join the navy. From Aug. 10 to 16, the Wolverine will be off the north side of Bois Blanc Island, cruising in squadron with all the naval militia vessels of the Great Lakes. While at Ashland and Duluth applicants and visitors will be welcome on board daily, and accommodating officers, blue jackets and marine will tell the curious landsmen all about life on the bounding billows.

Chief Yeoman George R. Downs, advance agent for the United States steamer Wolverine navy traveling recruiting party, will open an office in the Schneider block, 121 Aurora street, Ironwood, Mich., from July 15 to 20, and will open a navy recruiting office at Superior, Wis., from July 22 to 27, where young men can apply to join the navy.

The term of enlistment is four years, age limits 17 to 25 for apprentice seamen, and from 21 to 35 for mechanics; pay $16 to $70 a month with food, lodging, medical attendance and first outfit of clothing free. All oppilcants must be American citizens and able to read and write; good opportunity is offered in the navy for promotion and liberal pay to those who prove efficient. Apprentice seamen, men of nearly all trades, and attendants and pharmacists for the navy hospital corps are wanted in large numbers just now.

The United States steamer Michigan, now the Wolverine, was built in 1843 and is one of the first iron vessels built. Her plates were pounded out by hand at Pittsburg before rollers came into vogue and were carted overland by ox-cart and canal to Erie, Pa., where she was put together and launched. It is chronicled that thousands of people came to see the "iron pot" as they called it, launched—thinking she would sink to the bottom like any other heavy piece of iron would naturally behave when thrown into the water—but much to their dismay and disappointment the "iron pot" slid down the ways out onto the billowy surface of Presque Isle bay, where she rode the waters gracefully.

Her name was recently changed from Michigan to Wolverine, to make way for the great battleship Michigan, now building and which will fittingly bear the name of that great state.

During the war of the rebellion the old gunboat guarded Confederate prisoners on Johnson's island in Sandusky harbor and while there came very near being captured by a band of Confederate spies, who crossed over from Canada to carry out the plot, but were foiled by an alert petty officer, who was on watch. She also helped to quell the Fenian raid, which took place right after the war of the rebellion.

The commissioned officers aboard the Wolverine are Capt. Horace W. Harrison, in command; Lieut. Commander John R. Y. Blakely, executive officer; Surgeon Alfred G. Grunwell, medical examiner; Assistant Paymaster James P. Helm, pay officer, and Chief Boatswain Charles P. Chase, recruiting officer; and the crew is composed of about 75 bluejackets and 25 marines, many of whom saw service in the Spanish-American war. The war vessel has modern equipment and rapid-fire great guns, and a visit on board will prove of interest to all who have never seen a real man-of-war.

Chief Yeoman Downs says: "To the young man full of life, energy and a desire to see and take part in the world's great events, and visit places of interest in foreign lands, a term of service in the navy is a period of romance and excitement in his life that he never regrets. One standing on shore and looking at one of Uncle Sam's men-of-war anchored in the harbor is surprised and pleased at the sounds of joyous laughter and movements on the brilliantly lighted ship. Even the placid old gentleman with water in his veins suddenly becomes animated when he steps on board a war vessel at time of recreation. His eyes snap, his cheeks become flushed with memories of his youth, as he views the various amusements and sports that are taking place. Even a young woman who is not impressionable would be inclined to linger on, and would experience a breath of the romance that seems to infuse the atmosphere about. To the rural born young boy a term of service in the navy awakens and jacks up his ideas, teaches him how to be neat and tidy, and to obey his superiors—makes a man of him, in short."

## BRIEF TELEGRAMS.

The Armour Packing company's $125,000 ice plant with 700 tons of ice was totally destroyed by fire at Los Vegas, N. M., Thursday night.

President Roosevelt has appointed Frank A. Leach of Oakland, Cal., director of the mint to succeed George F. Roberts, who resigned to accept the presidency of the Commercial National bank of Chicago, made vacant by the death of James H. Eckels. Mr. Leach is at present superintendent of the San Francisco mint.

Thomas Judson, engineer, Newton Chambers, fireman and Louis Freeman, a cashier, were buried under the walls of the boiler house of the Freeman Coal mine at Bicknell, Knox county, Ind., which was wrecked Thursday afternoon by a tornado. The powder house at the mines and the blacksmith shop were demolished. Mrs. J. M. Bicknell and three children were rendered unconscious when the roof fell in.

A jury in the United States court at Helena, Thursday, returned a verdict finding F. D. Cooper, a well known Montana stockman and former member of the board of commissioners of Cascade county, guilty of unlawful fencing of government lands.

The national chapter of the American Insurance Union closed its session at Columbus, Ohio, Thursday after electing the following officers: President, John J. Lentz, Columbus; secretary, Dr. George Hoglan, Columbus.

The Ward line steamer Seguranca, outward bound, for Cuba and Mexico, went ashore on the west bank between Hoffman and Swinburne islands during a fog Thursday afternoon. The vessel was later floated with the assistance of tugs and proceeded on her voyage undamaged. The steamer had on board forty-five passengers and considerable freight.

## BOTTLE FLOATING.

### "Ernest Pierce, Drowned July 9" Says Mysterious Message.

"Ernest Pierce. Drowned July 9, 1907."

This was the brief, unexplained, and mysterious message which was found floating in a tightly corked bottle by Otis R. Lippitt, deputy state grain inspector, of 918 East Fifth street, and reported to the police late yesterday afternoon.

The police are rather inclined to think that the bottle is the work of a practical joker, and that the tragedy implied has its origin from this source. There is no Ernest Pierce in the city directory, and as no one has been reported missing to the police since Tuesday, the day of the supposed drowning, it is reasonably certain that if a suicide really did take place it was some person from away.

**S.S.S. CURES BLOOD POISON**

In no other disease is a thorough cleansing of the blood more necessary than in Contagious Blood Poison. The least particle of this insidious virus will multiply in the circulation and so thoroughly contaminate the blood that no part of the body will be exempt from the ravages of this powerful disease. Usually the first symptom is a little sore or ulcer, insignificant in itself, but soon the blood becomes so contaminated that the mouth and throat ulcerate, glands in the groin swell, hair and eye-brows come out, copper-colored spots appear on the body, and frequently sores and ulcers break out on the flesh to humiliate the sufferer. S. S. S. cures Contagious Blood Poison by purifying the circulation. It attacks the disease in the right way by going down into the circulation, neutralizing and forcing out every particle of the poison, and making this fluid pure, fresh and health-sustaining. The improvement commences as soon as the patient gets under the influence of S. S. S., and continues until every trace of the disease is removed from the blood, and the sufferer completely restored to health. Not one particle of the poison is left for future out-breaks after S. S. S. has purged and purified the blood. Book on the home treatment of this disease and any medical advice desired free. THE SWIFT SPECIFIC CO., ATLANTA, GA.

# TURKISH TROPHIES

CIGARETTES

There are other cigarettes of equal quality and other cigarettes at the same price but—

No cigarette offers the *same quality* at the *same price!* Now you know why they're so popular.

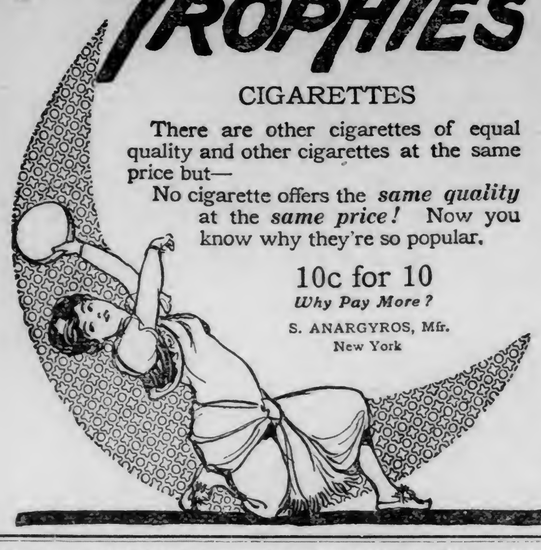

10c for 10

*Why Pay More?*

S. ANARGYROS, Mfr.
New York



**EXCURSION RATES** From **Duluth** and **Superior**

**$59.90** California and return daily to July 5.

**$38.30** Salt Lake City and return July 2 and 16.

**$38.30** El Paso, Texas, and return July 2 and 16.

**$31.80** Dallas, Austin and San Antonio, Texas, and return July 2 and 16.

**$31.65** Denver, Colorado Springs and Pueblo and return daily to September 30.

**$30.10** Deadwood and Lead, S. D., and return daily to September 30.

**$50.00** Portland, Or., via Denver and Salt Lake, and return via Seattle, daily to July 12.

**$33.00** Boston, New Haven, Portland, Me., and White Mountains, and return daily to Sept. 15.

**$31.50** Montreal, Syracuse, Utica and Albany and return daily to September 15.

**$35.80** Jamestown Exposition, Norfolk, Va., and return daily until November 30.

**$47.40** New York City and return via Jamestown Exposition daily until November 30.

Also Excursion Rates to many other points in Arkansas, Oklahoma, Texas, Colorado, Arizona, New Mexico and the Black Hills, via the

## NORTH-WESTERN LINE

Tickets to Norfolk, Va., and return for **Jamestown Exposition,** with choice of route one way via Boston and New York, Philadelphia, Baltimore and Washington will also be on sale every day at slightly higher rate than above.

For tickets and information, call on

**G. M. SMITH, Agent, 302 West Superior Street, Duluth,**
**H. R. GROCHAU, Agent, 815 Tower Avenue, Superior,**
**or address T. W. TEASDALE, Gen'l Passenger Agent, St. Paul.**


## AMERICANS MUST REGISTER.

### Citizenship Expires After Two Years in Foreign Country.

Washington July 12.—Throughout the world there is now effective a most important American citizenship law, which abolishes the longstanding presumption that a man once an American is always an American.

The law is stringent in its provisions requiring all Americans living abroad to register once a year at the nearest American consular office to retain their citizenship.

It is calculated to save much international litigation resulting from naturalized Americans calling upon this government for protection in foreign countries, particularly Turkey, Russia, Italy, and Austria-Hungary. In rioting and other difficulties, such people not only cause this country embarrassment with the country in which the trouble occurs, but also an expenditure of indemnity money.

By the new law, all native-born and naturalized Americans living abroad must register and receive a certificate of registration. This applies to all persons who have lived abroad more than two years, at which time their passports shall in the future expire. Thereafter, proper proof of their claims upon this government is held in the certificate of citizenship, which is meant to be retained.

## GIRL WORKERS MUST STUDY.

### Canada Will Not Permit Them to Remain Ignorant.

Washington, July 12.—In view of the interest manifested in this country in the question of child labor, this report just received at the commerce department regarding child labor laws in Canada is instructive:

"Every child and young girl less than 16 years of age, employed in an industrial establishment and not able to read and write, shall, so long as he or she continues to be so employed, or until he or she is able to read and write, continuously attend a night school within the municipality where he or she resides, if there be one there; and no employer shall receive a child or young girl into his establishment without ascertaining that such child or young girl can read or write, or (as the case may be) without a certificate from the principal or other teacher in charge of such night school that such child or young girl is attending the same."


Eat for contentment.

Eat for good nature.

Both are the result of physical health.

The most nutritious food made from flour is

**Uneeda Biscuit**

Every bite a mouthful of energy.

5¢ *In dust and moisture proof packages.*

NATIONAL BISCUIT COMPANY


## ALL ARE TO BE ON HAND

### Nine Companies to Shoot Here for Smith Trophy.

### Will Start at 7:30 A. M. to Finish at Noon.

Arrangements for the interstate military rifle shoot, which is to be held here Sunday are practically complete, and if the weather man vouches reasonably decent weather some exceptionally fine shooting should be done. Assurances have been received from all of the companies which will be entered saying that they will be on hand with their teams at the time appointed. Those who will be here are the company teams from Superior, Ashland, Eau Claire, Princeton, Anoka, Rice Lake, company A, Duluth; company C. Duluth, and the field staff and band team of Duluth.

The teams will be composed of seven men each, and each man in each team will fire seven shots at each of the four ranges, the 200, 300, 500 and 600 yards. The target will be an eight-inch bull's eye, the regulation mark.

The trophy, which is to be contested for, is the handsome punch set consisting of a huge silver bowl and a dozen cups, which has been put up for the contest by Martin Smith of the Astoria hotel. It is one of the finest trophies which have ever been shot for here, and it has aroused unusual interest in the work.

The shoot promises to be marked by as good shooting as any of the rifle shoots in the state this year, as the four companies which took the highest places at the inter-company shoot at Lake City, a few weeks ago, are among those which will shoot for the punch bowl Sunday. Company A, Duluth, the Princeton company, the Anoka company, and company C. Duluth, were the highest at this time.

In order to conclude the events by noon the shoot Sunday will be started at 7:30 in the morning. The Ashland team will leave on the 4 o'clock train in the afternon for home. All the teams will arrive in the city tomorrow evening.

## FOOLING THE KANSAS COW.

### A New Food Which is Made of the Animal's Milk.

Manhattan, Kan., July 12.—An endless chain arangement that on its face appears to be the most economical scheme ever devised has been invented by Prof. Oscar Erf of the Kansas State Agricultural college here. Prof. Erf takes the milk secured from the cows on the farm, converts it into powder and feeds it back to the cows, making what is declared to be the cheapest of all cow foods.

There is one flaw in the chain, however. Prof. Erf does not claim for his new food that it will entirely satisfy the appetite of the cow.

The food invented by Prof. Erf is made of buttermilk. He has perfected a system of drying buttermilk and then converting it into powder. This dried buttermilk contains about 70 per cent protein, twice as much as cottonseed meal contains, and can be manufactured for a cent and a half a pound. Thus food twice as rich as cottonseed can be manufactured at approximately the cost of the latter.

One hundred pounds of buttermilk will make from nine to ten pounds of the finished product, and as the estimated waste of buttermilk in the creameries of Kansas is 500,000 pounds daily, it is figured that by the adoption of this process a saving of $400,000 can be made yearly in Kansas alone.


**The Charming Woman.**

is not necessarily one of perfect form and features. Many a plain woman who could never serve as an artist's model, possesses those rare qualities that all the world admires: neatness, clear eyes, clean smooth skin and that sprightliness of step and action that accompany good health. A physically weak woman is never attractive, not even to herself. Electric Bitters restore weak women, give strong nerves, bright eyes, smooth, velvety skin, beautiful complexion. Guaranteed at all druggists. 50c.


## SOCIALIST IS A KNIGHT.

### Honored for His Work in the Temperance Movement.

Copenhagen, July 12.—M. Julius Andersen, Socialist member of the municipal council at Aarhus, has been created a knight of the Dannebrog Order, in recognition of his work in the temperance movement. M. Andersen is the first Socialist to receive such a distinction, and the heads of the Socialist order in Denmark are very angry. They have requested him to return the order, and this he is willing to do, but in addition they have also requested him to retire from the municipal council, and this he is not willing to do. However, he has been expelled from the organization, but he will endeavor to enforce his rights as a member by a legal prosecution.

## OBJECTED TO THE CROSS.

### Pasha Wanted Crescent Emblem Used in Mohammedan Countries.

London, July 12.—A curious point of religious susceptibility was raised at the final sitting of the International Red Cross conference in this city when Bessim Omar Pasha urged that the crescent should be substituted for the cross in Mohammedan countries.

He declared that although during their last war the Turks were grateful for the organization, they were opposed to its emblem, which is the symbol of a religion opposed to their own. He urged that the susceptibilities of dying Mohammedans ought to be respected and the work of organization among them should be identified by the red crescent and not with the red cross. M. Ador explained that the cross was the sole symbol adopted by the Geneva convention; that it was a fundamental matter and that they could not modify the emblem to meet a special case.

The pasha declared that he was there in no fanatical spirit, but he still urged that while in other countries the red cross might be adhered to, not as a religious symbol but as a humanitarian institution, the red crescent should be substituted in Turkey.

The feeling of the conference was against the suggestion of the pasha and the matter was dropped.

## MURDERED BY A GIRL

### Crime of Which Innocent Man Was Accused in Paris.

### He Was Cleared by Voluntary Confession of Murderess.

Paris, July 12.—"Jeanne la Republique" was not murdered by her lover, as was at first supposed, but was killed by a girl, her rival, who has come forward to inform the police and surrender herself. The crime, which seemed at first only a commonplace one, now appears in quite a new light. There is such a strange mixture on both sides of virtue and of vice, the former almost bordering on the heroic, that one would be inclined to think that the story had been culled from the pages of a melo-drama.

The mother of the young Italian who was arrested on the suspicion of having committed the crime was in the anteroom of the police depot, whither she had gone to bring a bundle of clothes to her son. Her eyes were red with tears, and she was sure her son was innocent. But she suffered terribly on his account. She kept a small wine shop, and all day crowds had gathered in front and pointed at her as the mother of the murderer. Life in that quarter and perhaps in Paris would become unbearable.

As she was revolving her own and her Pietro's misfortune in her mind, a girl, whom she had frequently seen, entered and walked up to her. "What are you doing here, my good woman?" asked the girl, looking straight into her face. She related all about Pietro and the suspicions of the police, his arrest and imprisonment. The girl looked at her steadily and listened till she had finished the story.

At the conclusion, when the mother again burst into tears, the girl threw her arms around her, kissed her twice and said: "Don't weep any more. You are right. Your son is not guilty. It is I who killed 'Jeanne la Republique.' I have come to give myself up because I will not permit an innocent person to suffer for me."

She then led the mother by the arm into the police room. The poor Italian woman could hardly believe her eyes. Was Pietro really going to be saved by the confession of this girl? How was she going to prove it? The girl lost no time. Promptly she took out a blood-stained knife and related the story of the crime to the police officer. For some time both she and "Jeanne la Republique" had been receiving the attentions of Pietro. They were both fond of him. On the night of the crime, "Jeanne la Republique" had upbraided her at a ball for having danced with Pietro. She answered back that she had a right to dance with him, and a discussion ensued during which the girl became frightened and left the dancing hall. Her rival followed her out into the street, and, being afraid, as she alleged, that she was going to be attacked, she took out a knife which she concealed under her clothes and stabbed "Jeanne la Republique" two or three times, and then ran home without taking the trouble to see what were the results.

It was only on the following day that she learned from the newspapers that "Jeanne la Republique" was dead. She had not intended to kill her, but only to "stick" her. Nobody had been aware of the discussion or had witnessed the crime so that there was not the slightest suspicion against her. But when she learned further that Pietro had been arrested and was suspected of the crime she felt remorse and decided to confess rather than permit an innocent person to be accused. And upon inquiry all the details and particulars she gave were found to be true and she was detained, while to the delight of the Italian mother, her son, Pietro, was immediately released.

When the result was known in the quarter, many who had before upbraided her came back and apologized to her as well as to her son, who they now all declare could never have been guilty of such a crime.

A young woman at Futeaux, who was popularly called "Pauline Jambe de Bois," because she had a wooden leg, has, it is alleged, killed her lover in a fit of jealousy. It appears that previous to the accident in which she lost her leg, she was quite a popular beauty. But a little over a year ago when in consequence of a surgical operation she had to wear a wooden leg, her hopes in life seemed to vanish and she became irritable and morose.

One day in a cafe a young workman saw her and fell in love with her at first sight. He did not know that she possessed a wooden leg at first, but even when he discovered this fact he said that it did not matter and offered to throw his lot in with hers. Pauline was naturally delighted with this and became intensely fond of the gallant workman. But in time she became so jealous, being always afraid that he would grow tired of her, that she had frequent disputes with him and could not bear to see him even talk with another woman.

The workman finally became tired of this restraint and meeting an old acquaintance went with her to a cafe. When Pauline heard of this she got into such a terrible passion that she took a knife and stabbed him to the heart.

A girl baby came into the hands of a poor peasant woman near London in such a sudden way that she has scarcely yet got over her wonder and stupefication. However, she is pleased on the whole and will do her best by the tiny creature. She was sitting in front of her cottage on the highway when an automobile came along and stopped. The chauffeur got out and handed her a package, asking her to accept it, and saying she would not regret it. The good woman took it into her hands wonderingly and wanted to ask some other questions, but before a word was out of her mouth the chauffeur had jumped back into his seat and the motor car went off at full speed. The woman opened the package and found that it contained a beautiful baby wrapped up in rich linen to which four bank notes of $200 were pinned. She adopted the child on the spot.

## BEDROOM OF THE MAIDEN INVADED

### By Her Pastor, and Both Ejected by the Landlord.

Altoona, Pa., July 12.—The pulpit of the Second United Brethren church, one of the most prominent congregations in the city, was unoccupied last Sunday, and Rev. William N. Deller, the pastor, was missing from the parsonage.

Inquiry developed the fact that Mr. Deller had tendered his resignation to the board of trustees Friday night, and had left the city taking his family with him.

Back of the resignation is a scandal that has stirred the town of Martinsburg, this county, and shocked the Second United Brethren congregation. Ten days ago the Christian Endeavor societies of Blair county held a two-day rally at Martinsburg. Mr. Deller was a delegate and the principal speaker.

On Thursday afternoon of that week a girl, 19 years old, registered at the Hagey house, Martinsburg, as Miss Margaret Guilliford, this being an assumed name. Later in the evening Mr. Deller also registered at the hotel.

Samuel Mayne, proprietor of the Hagey house, makes this statement: "Shortly after midnight, a servant informed my wife that Rev. Mr. Deller had gone to Miss Guilliford's room. I went to the room and demanded entrance. This being denied, I threatened to batter down the door, when it was opened. I ordered them from the hotel in spite of their pleadings. They got a team and drove to Hollidaysburg and thence to Altoona."

The pastor was called before a church committee and confessed his guilt. He said he was "down and out." All he desired was that nothing be said until he got his family away from Altoona. Deller wrote his resignation and sent it to Rev. J. I. L. Bressler, presiding elder of Altoona district, packed up a few personal effects, and left the city. It is said that he confessed his indiscretion to a fellow-clergyman on Friday night, and was restrained with difficulty from self-destruction.

The young woman in the case attended the Sunday school services Sunday afternoon, and the trustees requested her to leave the audience room.

She complied without protest.

Deller, who is about 32 years old, was graduated three years ago from Otterbein college in Ohio. The Second church was his first charge.

## ENFORCED HIS OWN LAW.

### John F. Stevens Used Strenuous Measures With Violators of Law.

Denver, Colo., July 12.—The Times says: When John F. Stevens threw up the job of building the Panama canal because the climate of the "big ditch" zone got on his nerves, there was much speculation as to what he would go into, for he generally lands on his feet and generally to his own betterment.

He has hardly been back two months, but he has landed again and in a semi-official capacity. He has come to New York and is engaged in valuing the entire New York, New Haven & Hartford railroad system on the lines recommended by the interstate commerce commission. Other roads will have valuations made, and Mr. Stevens will be engaged in this highly important work for some time.

He made his reputation in railroading, and knows every branch, from running the preliminary survey lines to successful operation.

An incident that will illustrate Mr. Stevens' manner of enforcing orders is told of the time he was in charge of a big construction crew on the Duluth, South Shore & Atlantic railroad, west of Marquette. There had been no trouble until a "whisky man" set up a rude shack in the camp and opened a saloon. The laborers patronized the new bar so freely that the work was interfered with. Stevens ordered the "whisky man" to close up. As the saloon was not on railroad land he had no real authority and the man laughed at his orders.

"When are you going to leave?" Stevens demanded on his first visit to the saloon.

"When I get good and ready," was the answer.

"Well, I'm going now," cried the engineer, as he lighted a short fuse to a huge dynamite cartridge and threw it back of the bar.

He left on a run with the saloon man at his heels. In a few seconds the shack and its contents were spread over several acres.

Then came a man with a tin pack on his back. The pack was filled with whisky, which was retailed to the men. Stevens heard of it, and, when the traveling saloon came near his tent, put two rifle bullets through the tin pack. The whisky gurgled out and the man fled, convinced that at last he was "up against" a real prohibition law.


# CLEARANCE SALE!

MEN'S and Young Men's Suits, made for this season, that embody every style feature in vogue now on sale at clean-up prices.

**$30 Suits on Sale at $23.75**

**$25 Suits on Sale at $18.75**

**$18.50 Suits on Sale $13.75**

**$12.50 & $13.50 Suits $9.75**

**FLOAN, LEVEROOS & CO.**

225-227 W. Superior St. — 225-227 W. Superior St.



**"BATHASWEET"**

**BATH POWDER**
A Perfumed Luxury for the Bath. Softens Hard Water. Better than Perfume. 25 baths, 25 cents.

**RICE POWDER**
Best Toilet powder. Antiseptically pure. Relieves sunburn and chafing. Best for baby.

25¢ A CAN — AT ALL STORES OR MAILED BY US. — 25¢ A CAN

BATCHELLER IMPORTING CO. NEW YORK.


## CENTENARIANS WILL WED

### In Tennessee, and 135 Guests, All Nonagenarians, Will Attend.

St. Louis, Mo., 12.—John B. Bundren, Jr., of 3430 Eads avenue, this city, is issuing invitations to the wedding of his uncle, John B. Bundren, 101 years old, and Miss Rose McGuire, 100 years old, in Tate Springs, Tenn., Aug 26.

The centenarian is now on his way to England to claim his bride elect and they are expected to return to America late in July. Invitations have been sent to every person more than 90 years to attend the wedding in Tennessee. There will be 135 "boys and girls," all 90 years and over, in attendance if the acceptance of the invitations be according to the number issued.

A romance lies back of the announcement. In 1822 John Bundren and Rose McGuire lived on adjoining farms in Tennessee. They loved each other as children, but the girl's parents decided to return to their home in England. The sweethearts were broken-hearted, but parted without any agreement to meet again. The young man went to California and prospered. He spent a small fortune searching for his one-time sweetheart. Fortunately he learned that she was still in England and had never married. He returned to Tennessee and purchased the two old homesteads. Letters were exchanged and he learned Miss Rose still loved him, though more than three-quarters of a century had elapsed since they parted. She wrote she was willing to marry him.


**A Memorable Day.**

One of the days we remember with pleasure, as well as with profit to our health, is the one on which we became acquainted with Dr. King's New Life Pills, the painless purifiers that cure headache and billousness, and keep the bowels right. 25c at all drug stores.



# CHAMBERLAIN'S COLIC CHOLERA AND DIARRHŒA REMEDY.

This is unquestionably the most successful medicine in use for bowel complaints. It can always be depended upon, even in the most severe and dangerous cases. It is equally valuable for children, and is the means of saving the lives of many children each year. When reduced with water and sweetened it is pleasant to take. Price, 25 Cents; Large Size, 50 Cents.

# IT'S LEAD AND ZINC THAT PAYS

**MILLIONS OF DOLLARS PAID TO STOCKHOLDERS ANNUALLY.**

## Lead and Zinc Now Proven to Be the Most Profitable and Permanent of All Mining!

**SPLENDID PROFITS NOW IN SIGHT FOR BAXTER ROYALTY STOCKHOLDERS.**

# DIVIDENDS FOR 1907 ARE GUARANTEED!

## AS RICH AS ALASKA

### Missouri-Kansas Lead and Zinc Output Equals Gold of Year.

GALENA, Kas., July 1.—(Special.)—Figures on the output and valuation of zinc and lead ores from the Missouri-Kansas mining district for the first half of the year show the most remarkable increase in the district's history. Provided the same ratio of increase is maintained during the last half of the year, the output and valuation will be more than $3,000,000 in excess of the district's biggest year.

Last year's output and valuation of zinc and lead ores was $15,128,175, or more than $2,000,000 greater than the previous record year, but the valuation for 1907 will be approximately $18,700,000, equivalent to or greater than, the value of the gold output from Alaska.

The value of zinc and lead ores mined from the district during the six months ending with June is $9,373,815, against $7,300,082 for the same period of 1906. This value called for the production of 316,004,490 pounds of zinc ore—the highest grade mined in the world—and 49,554,240 pounds of lead ore.—Kansas City Journal, July 2, 1907.

## SPLENDID RECORD

### Lead and Zinc Mines of the Southwest Lead the World.

From the Joplin Monitor.

If the Missouri-Kansas mining district produced $16,000,000 in gold annually, it would be considered the greatest mining country in the world. The yellow metal has a drawing power that cannot be equaled.

Perhaps you do not know it, but the value of the lead and zinc productions of this district is greater than the gold production of Alaska. The last published report shows that Alaska produced only $10,000,000 in gold ore in 1904. Alaska is known to every school boy as a great mining country. Thousands of persons have borne many hardships in order to reach the country that they might prospect for gold.

But do they know about Joplin and her district as a great mining country? Not much, and that such a state of affairs exists is easily accounted for. We do not mine gold.

The few persons over the United States who have heard about the Missouri-Kansas lead and zinc mines have no conception of the number of mines operated, the number of men employed, the amount of money invested in machinery. Let's educate them. When you write to your friends tell them that:

The value of the district's lead and zinc production is greater than Alaska's gold production.

It is greater than the gold production of Canada.

It is greater than the gold production of all Mexico.

It is greater than the gold production of India.

It almost equals the gold production of Colorado.

It will equal this year the production of California.

It is greater than the gold production of Montana, Nevada, Oregon and Utah combined.

It is greater than the gold production of Germany, Great Britain, Italy, Turkey, Central America, Brazil, Japan, Venezuela and Austria-Hungary.

We produce three-fourths of the zinc of the world.

There are more than 300 mines in active operation in the district.

Twelve thousand miners are employed here.

Those are some things our friends, the strangers, should know. Tell it to them. Write to them. Send out the good news by wire.

The lands of the Baxter Royalty Company are situated in the very richest part of the rich district described above.

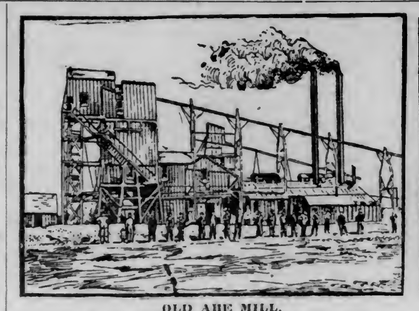

OLD ABE MILL.

Modern 200-ton mill already in operation on Baxter Royalty Co. property. Supplied by two shafts working in ore bodies 27 feet thick.

SPRING RIVER MILL.

Daily capacity of this mill 230 tons. Supplied from ore bodies 26 feet thick proven by seven drill holes.

F. F. F. MILL, 100 TONS DAILY CAPACITY.

Already in operation on Baxter Royalty Co. property. Supplied by rich zinc ore bodies lying only 20 feet down and 70 feet thick.

100-TON JOANNA MILL.

Already in operation on Baxter Royalty Co. property. Supplied from great sheets of solid lead ore.

## $110,000 FOR ZINC LEASE

**Most Ever Paid For Forty Acres in Joplin District.**

Carthage, Mo., Aug. 14.—(Special.)—J. C. Stewart, president of the Centercreek Mining company has received a check for $110,000 for a Morgan forty-acre lease owned by that company and located north of Carterville. This is the largest cash deal ever made in this district for a forty-acre lease of zinc lands on which there is but one mill. The real value of the land consists in the fact that some forty drill holes covering the tract show a sheet ore face of ten to fourteen feet, all above the 156-foot level.

The Centercreek company has also given a sixty-day option on the fee of the property at a price about the same as the lease.

The Pennsylvania company is planning to erect several large mills.—From Kansas City Daily Journal.

This 40-acre lease, where the ore face is not over 14 feet, brought $110,000. The Baxter Royalty company's property comprises 3,720 acres underlaid with ore bodies 14 to 74 feet in thickness.

200-TON KRAMER-MORSE MILL.

Already in operation on Baxter Royalty Co. property. Supplied from ore bodies 48 feet thick.

## Vast Ore Bodies Underlying Our 3720 Acres

We have 3,720 acres of valuable Lead and Zinc lands located just south of Baxter Springs, Kansas, in the richest part of the Southwest Field. This section is known as the Missouri-Kansas district, and has recently startled the commercial world by the amazing productiveness of its Lead and Zinc Mines. Drillings have been made in various parts of our property and have absolutely demonstrated an immense blanket formation of rich Lead-Zinc ore underlying our lands. This ore is found at a depth of from 20 to 100 feet, thus effecting a large saving in the operating expenses of the mines. These vast ore bodies vary from 14 to 74 feet in thickness, and are a comparatively recent discovery. The first mill in the district began operation in 1904. We now have five concentrating mills in successful operation on our property and yielding large profits to our treasury. The five mills now in operation, together with the new mills which will be installed at an early date, make practically certain a millage of at least 5,000 tons daily for each shift. These mills will operate on but a small portion of our acreage, and yet be fed with a supply of ore sufficient to keep them running at their full capacity.

We have room on our unleased lands for about 300 operating companies, as an acreage of 10 acres is the usual requirement of one operating company, and we have 3,000 acres of rich lands still to be developed. The daily capacity of an operating mill is rarely less than 100 tons, and is usually much greater. Each 100-tons' millage means a daily profit to us of $24.10, and 300 such mills should bring us a net profit of $4,338,000 annually, counting but 300 working days in the year. This estimate is conservative at every point. As the prices of Lead and Zinc are rapidly advancing, these enormous revenues will continue to roll into our treasury in constantly increasing volume year after year.

The ore is there, and the demands of the commercial world will compel it to be mined. We hold the lands and not a ton of ore can be sold on our property without yielding us our share in the profits. Do you want to share these profits with us?

## GUARANTEED DIVIDENDS

### First Payment to Stockholders Will Positively Be Made BEFORE JANUARY 1st, 1908.

So rapid and successful has been the growth of the Baxter Royalty Company that the management can now positively promise first dividend payment to every stockholder in the Company within the present year.

The five mills shown above are already in operation, and a large number of additional mills are expected to be in readiness at an early date.

We expect to have at least fifty mills in operation by the end of the coming year. From the revenues already accruing dividends will be declared.

The dividends will be derived from the actual earnings of the Company. All officers of the Company handling money are under bond, and the Company's guarantee is positive and absolute. The first payment will be made before January 1st, 1908.

As dividends will be declared upon the par value of the stock, even so small a dividend as 6 per cent would be a return to each stockholder of one-half of his entire investment, besides making his holdings worth $6 for every dollar invested now.

As new mills are installed from time to time and the productive acreage of our lands is increased, the earnings of the Company must of necessity become proportionately greater; so that the dividends and consequent advances in price of stock should make this security a big-paying asset to every holder for years to come.

I recommend this stock as an unparalleled opportunity for enormous profit through the steady advances certain to result from the first demonstration of earning capacity through actual dividend payments within the present year.

## ENORMOUS PROFITS

### Tremendous Earning Power of Lead and Zinc Mines.

The demand for Lead and Zinc is increasing rapidly in almost every branch of industrial activity. These two metals have become indispensable in many manufacturing and commercial processes. They enter largely into the making of paint, oil cloths, rubber goods, plumbers' materials and printers' type.

Zinc is required for electrical installations wherever copper is used, and is indispensable in telegraphy, telephoning and electrical transportation. These uses alone call for enormous quantities of the metal.

The United States Navy has recently investigated the advantages of Zinc as a coating for war vessels to prevent the formation of barnacles. Consider for a moment the immense quantities that will be required in the near future by the combined navies of the world when this new process is generally adopted by all the great powers.

The world's great tin mines are being rapidly exhausted, and Zinc alone of all metals will be able to partially take the place of tin. For building and decorative purposes Zinc finds new uses every year. These and other uses are causing unprecedented demand for Lead and Zinc; and the price is climbing steadily upward.

Since 1902 the average price of Lead has increased from $46.10 to $78.50 per ton; and of Zinc from $30.33 to $44.88 per ton. Prices in the near future are likely to be much higher than any of these averages.

Yet Lead and Zinc mining is one of the least expensive kinds of mining. Whereas it requires vast sums to open up a gold or copper mine, a few thousand dollars are sufficient capital to start a Lead and Zinc mine.

You probably have acquaintances who have invested in gold or copper mines and lost money. But can you think of a single instance in Lead and Zinc mining in the Southwest? A case of failure among properly managed mines in the Southwest Lead and Zinc Field is practically unheard of. The mine operators there are making money, and making it easily.

I want to send you a long list of Lead and Zinc companies operating in the Southwest Field that are paying their stockholders dividends of from 24 per cent up as high as 120 per cent annually.

How are such profits possible? That question is easily answered:—

1. The ore is near the surface.
2. The ore buyers are at the bins paying cash for every ton of ore produced.
3. The climate is favorable for work the year round, the latitude being the same as that of Southern Kentucky.
4. Lead and Zinc are not controlled by a trust, and the mine owners get the full benefit of every advance in the price of ore.

Read these facts once more; and I challenge anyone to show me any other investment which combines all these elements of safety and enormous profit.

# AUGUST 3rd PRICE ADVANCES TO 25 CENTS

**FINAL OFFERING OF BAXTER ROYALTY STOCK AT 12 CENTS A SHARE—PAR VALUE $1.00.**

The financing of the Baxter Royalty Company has been an unqualified success from the outset. The investing public has been quick to recognize the sterling merits of this investment; the response to our call for funds has been ready and substantial; and this response has now given full assurance of the success of this great enterprise. But we have 3,000 acres of rich ore lands still lying idle. In fact, we find ourselves in precisely the same position as the farmer who has a larger acreage than he can cultivate with the capital in hand. With additional capital and assistance, he could make his land yield abundant crops and enormous profits. In the same way we intend by the investment of additional capital to bring our great acreage of mineral lands to a highly profitable stage of development at the earliest possible moment. It is for this reason that stock is now being sold to the public at 12 cents per share, but the allotment is limited, and when it is taken no more will be offered for sale by the Company at any price. By means of this sale the funds will be available for immediate use and our lands will not lie idle. But for this consideration our stock would not be offered for sale at any price; but by immediate development our profits will be vastly larger in the end than if we should limit our revenues to the income from the few mills now in operation. Any stock remaining from this final allotment after August 3rd will be sold to first-comers at 25 cents per share.

☞ This is positively the Company's last offering of stock at the 12-cent price.

## RECENT PRESS DISPATCHES.

### Marvelous Richness of Baxter Royalty Company's Mineralized Acreage

Joplin, Mo., May 28.—Ore shipments from the lead and zinc mines of this district this season have been the greatest in Joplin's history, and justify the expectation that 1907 will prove another record-breaker. The rapidity with which new lands are opened up, mills installed and developing properties brought to the production stage sets at naught the most conservative forecasts. The time usually required in placing these mines on a paying basis is less than in the case of almost every other kind of metal mining.

Further drill tests of the Baxter Royalty Company's acreage have yielded some of the best cuttings ever obtained in the Quapaw district. The ore bodies are often encountered but a few dozen feet beneath the surface, and usually run from twelve to seventy feet in thickness, yielding fifty or sixty per cent of metallic zinc. Heavy production is reported from the mills already operating on the Baxter leaseholds.—The Financial Bulletin, Denver, Colo., June 1, 1907.

Baxter Springs, Kan.—An ore body varying from twelve to twenty-five feet in thickness and carrying a high grade of lead-zinc ore, is reported by the New State Mining Company, operating on Baxter Royalty land, one mile south of Quapaw. The shaft, at a depth of ninety feet, is five feet in the ore. This particular strike was made far to the west of the present field of operations, and carries the field of the Quapaw mining camp four and one-half miles to the west of any present known ore body. Another big strike has also been made in the Little Four mine situated on Baxter Royalty land in the very heart of the camp. Adjoining the Mission mine on the land of Peter Clabber, chief of the Quapaws, a Philadelphia company recently took an option on a forty-acre lease and demonstrated ore by seven drill holes within a few days' time. Reports of these strikes have gained wide circulation, and are bringing about unprecedented demand for leases on the lead and zinc lands of the district.—The Cleveland (Ohio) Leader, June 23, 1907.

## OFFICERS:

The Officers and Directors of this Company are practical business men of large experience in mining matters. Look them up and you will find them worthy of your fullest confidence.

E. T. McCARTHY, President, Omaha, Neb.
L. H. WATTS, Vice-President, Baxter Springs, Kansas.
R. W. BAILEY, Secretary and Treasurer, Kansas City, Mo.

Bank Reference—Baxter National Bank, Baxter Springs, Kansas.
Depository—National Bank of Commerce, Kansas City, Mo.

## SPECIAL PLAN OF SMALL PAYMENTS.

In order that no one may be debarred by lack of ready money from joining with us in this enterprise, subscriptions will be accepted for allotments of 125 shares and upwards, payable 10 per cent with order and 10 per cent monthly for nine months.

Your whole reservation will receive the benefit of every advance in price, even while you are paying for it.

Upon completion of your payments, certificates will be issued for stock purchased. If unable to finish payments, you will receive upon request certificate for the amount paid for.—Stock now 12 cents per share, par value $1.00.

A few dollars will start you. Read the following table, then act promptly:

| | |
|---|---|
| $1.50 a month buys 125 shares, par value $125. | $12.00 a month buys 1,000 shares, par value $1,000 |
| $3.00 a month buys 250 shares, par value $250. | $24.00 a month buys 2,000 shares, par value $2,000. |
| $4.50 a month buys 375 shares, par value $375. | $45.00 a month buys 3,750 shares, par value $3,750. |
| $6.00 a month buys 500 shares, par value $500. | $60.00 a month buys 5,000 shares, par value $5,000. |
| $9.00 a month buys 750 shares, par value $750. | $96.00 a month buys 8,000 shares, par value $8,000. |

The sale of treasury stock is shortly to be discontinued by the Company, after which no further reservations will be accepted at any price.

## MY GUARANTEE TO INVESTORS.

Knowing as I do the magnificent money-making opportunity now within the grasp of the Baxter Royalty Company's stockholders, I make you this guarantee:

Send in your order and first remittance at once, subject to withdrawal within 30 days if further investigation fails to convince you as to each and every claim that I have made.

Moreover, if you or a pool of your friends contemplate buying as much as $1,000 worth of stock, send your representative to our property to make a thorough investigation, and the company will pay the entire expense of the trip.

This is a strictly high-class investment appealing to bankers, merchants, professional men, farmers, mechanics, and the investing public in general. In all my experience with investment securities I have never seen an investment that I regarded as so absolutely good.

The steady upward movement that is now being witnessed in the price of this security, combined with the fact that the stock is being rapidly taken up by substantial investors in all parts of the United States, makes altogether probable the realization of very unusual profits to every holder of Baxter Royalty stock.

It is the invariable record of companies of demonstrated earning power that their securities are in eager demand among brokers and investors in all the financial centers. Upon the first declaration of dividends by the Baxter Royalty Company a demand for this stock is likely to develop that should send the price upward by leaps and bounds. The coming advance of August 3d offers investors a clear profit of over 100 per cent; and I look to see even this handsome profit surpassed by subsequent advances when dividends are actually declared and the Company's enormous resources become fully known to the investing public.

This stock is subject to withdrawal from the market without notice. Reservations will be made in the order of application, and money will be promptly refunded to those whose subscriptions reach me after the allotment is exhausted.

No subscriptions accepted after August 3d except at the advanced price of 25 cents per share; and even in any case I am in a position to state that the sale of treasury stock will be entirely discontinued by the Company at a very early date.

Address all communications and make all remittances payable to

## JAMES H. MANNING, Financial Agent,

767 BANK OF COMMERCE BUILDING. KANSAS CITY, MISSOURI.

## Free Samples of Lead and Zinc Ores.

To anyone interested we will send by mail, all charges prepaid, samples of crude ore from the Baxter Royalty Company's property as it appears when taken from the ground; also samples of the Lead and Zinc after they have passed through the concentrating process and are ready for shipment.

Fill out and return the coupon below for these free samples, and our profusely illustrated prospectus, with photographic reproductions of the property, a large half-tone map of the Lead and Zinc Field, and convincing list of high-class and business references.

**FILL OUT AND MAIL THIS COUPON TODAY**

JAMES H. MANNING, Financial Agent,
Baxter Royalty Co.,
767 Bank of Commerce Bldg., Kansas City, Mo.

Dear Sir:—Please send me, prepaid, samples of Lead and Zinc Ores, illustrated prospectus and full information as per offer in advertisement.

NAME.....

ADDRESS.....

.....

OUR ANNUAL

# Cooking School

Five highly interesting and instructive lectures and demonstrations by the well known expert,

## MRS. LELIA WINGFIELD

The School opens next TUESDAY AFTERNOON at 2:30 and will be

## ABSOLUTELY FREE

To the ladies of Duluth. Different subjects each afternoon, and you can not afford to miss one.

## GAS APPLIANCE DEPT.,

ZENITH FURNACE CO. 331 West First St.



$1 PER WEEK $1

SAY "CHARGE IT" YOU CAN SAVE BY BUYING NOW PAY LATER

Prices on all Summer garments are a third less

$1.00 a Week Buys any Style

CREDIT

## Askin & Marine,

ENTRANCE:
30 East Superior St., Upstairs.
Store open Monday and Saturday Evenings.


## MUSIC AND THE DRAMA

### TONIGHT'S ATTRACTIONS.

LYCEUM—Mack-Leone company in "The Christian."
BIJOU—Vaudeville.

### MAKES MORE FRIENDS.

**Mack-Leone Stock Company is Winning Good Opinions.**

"It is as good and better than many of the $1.50 to $2 attractions that have been at the Lyceum."

"It is a strong company, well balanced, and every member 'knows how.'"

"It is one of the best things that the Lyceum has had in many moons."

"It is just splendid. I'm going every week while the company is here."

These are a few of many remarks that were heard at the close of last evening's performance of "The Christian," by the Mack-Leone company, which this week opened a summer stock season at the Lyceum.

Besides the complimentary things heard, not one adverse criticism has yet been heard about the company, or the character of the acting and that augurs well for the reception that Duluthians are likely to give the stock company when the theater-goers get a little more acquainted with the high-class attractions that Manager Marshal has secured this season.

Another good-sized crowd witnessed last evening's performance, but the attendance has not yet been what the Mack-Leone company merits. Of course, in "The Christian" the patrons of the Lyceum are getting a powerful drama where, perhaps many might prefer comedy and something more amusing for the hot weather season. The play, however, gives an excellent opportunity for the individual members of the company to show their talent and that, possibly, is considered the proper thing for the opening week.

Mr. Mack announces for his company that they intend to put on the best modern play procurable, those that the people here want and which can be played on a three days' notice. He mentions several numbers of the repertoire already partially arranged, including "When We Were Twenty-one," and "Madam Catan," which will be produced next week, followed by "The Prisoner of Zenda," "Rupert of Hentzau," and many other high class plays.

The company is fast making friends here, although it came here with its members practically strangers to Duluth theater-goers.

Without disparaging any of the stock companies that have spent a season in Duluth it may fairly be said that the Mack-Leone company is the best yet, and those who are seeking evening or matinee amusements will not make a mistake if they attend the Lyceum during the next six weeks. The matinees are given Wednesday and Saturday.

The prices are ridiculously low, considering the character of the play and excellence of the players.

**Bijou Specialties Please.**

Warm weather makes no difference to the patrons of the Bijou, the attendance is as large or larger, than last week and the bill of attractions is proving one of the best that Manager Maitland has had in some time. The performances have been well sold up afternoon and evening and there is every indication that there will be no slack in interest for the remainder of the week.

The Bijou offers a fine line of clean, bright and amusing specialties that are just as pleasing to the old as to the young folk.


Thousands of people are daily suffering with kidney and bladder troubles—dangerous ailments that should be checked promptly. DeWitt's Kidney and Bladder Pills are the best remedy for backache, weak kidneys, inflammation of the bladder Sold by all druggists.


## MERGER OF REPUBLICS BROACHED AT CAPITOL.

Washington, July 12.—The minister of foreign affairs of Nicaragua, Jose D. Gamez, accompanied by his son and private secretary, have arrived in Washington. It is generally believed that the object of Mr. Gamez's visit to Washington is to discuss with the state department officials President Zelaya's plan for the federation of the five Central American republics.

Minister Corea, it is understood, will today present Senor Gamez to Mr. Bacon, the acting secretary of state.

It is believed that, in addition to discussing the proposed federation of the Central American republics, Mr. Gamez will enter a formal protest against the United States government recognizing the envoy from President Davilla, recently sent to Washington as the representative of the provincial government of Honduras.

## FORMER BELLE PENNILESS.

**Admiral Dewey's Former Sister-in-Law in Poverty in Chicago.**

Chicago, July 12.—"You wouldn't think it, but in my day I have been as brisk and bright as any of them. Once I danced with Potter Palmer, and won a crown for it, as the best of them all. Now I am old and broken, everything is dark before my eyes, and I limp about on these old crutches."

At one time rich, with friends and social position, but now poor and obscure, an old, bent woman, supported on a pair of worn crutches, and guided in her blindness by three grandchildren, entered the federal building. She had come for her quarterly pension, which she draws by reason of her service during the war as a nurse.

Her name is Mrs. Elizabeth E. Haskett. She is 78 years old, and her first husband was a brother of Admiral Dewey.

**Kelley Hdw-Fitwell-Baseball**
Sunday, July 14, Athletic Park.


## Don't Let Our July Clearance Sale Pass

**Without taking advantage of the extremely Low Prices we are making.**

BUFFETS—No. 625, golden oak, regular price $15, sale price ..... $11.90
(Leaded Glass Front)

BUFFETS—No. 708, golden oak, regular price $20, sale price ..... $16.00

BUFFETS—No. 87, golden oak, large mirror, regular price $39.50, sale price ..... $29.00

BUFFETS—No. 340, golden oak, mirror back and top, round ends, regular price $38.00, sale price ..... $26.50

BUFFETS—No. 588, weathered oak, regular price $34.00, sale price ..... $26.90

We simply mention in this ad just a few articles—It will pay you to visit our store, we can do you good.

WE ACCEPT PAYMENTS OF $1.00 PER WEEK.

Moore's Stoves Always Please R. R. Forward WE TRUST THE PEOPLE

Big Show Windows. Cor. 19 Ave. W. and Sup. St. Both Phones


## WEST END

# BID PRICES UP TOO HIGH

### Buyers Forfeiting First Payments to Quit Bad Bargains.

### Other Live News of the Live West End.

Some of the people who purchased houses at the auction sales held this week by the Wisconsin Central railway, which is clearing its right of way, have forfeited the ten percent of the purchase price which they were obliged to furnish, and relinquished all rights to their purchases.

Several of them declare that they agreed to pay more for the buildings they bought than it would cost to build brand new houses, anywhere. Every successful bidder at the auction was required to plunk down one-tenth of the price he secured the building for. So convinced are some of them, however, that they paid too much, that they have forfeited the deposit they made and decided not to take the purchases.

The reason for this is not because the houses sold at the auction were worthless but because bidding was so lively that prices in excess in what properties were really worth were paid.

Most of the houses will have to be moved some distance. Some of the bidders, who have lots near at hand where their purchases may be removed to, got some bargains.

The road may have another sale to dispose of the houses which are still on their hands by reason of the forfeiture of purchase rights and payments, by some of the successful bidders at the auction.

## LAUNCH IS STRUCK.

**Steamer Freemont Hits P. L. Aune's Pleasure Craft Near Dock.**

The steamer Fremont struck P. L. Aune's gasoline launch, as she was coming into the West end dock after the moonlight excursion Wednesday. No one in the little craft was injured but the launch was damaged somewhat. The stern was broken and part of the deck ripped up.

The Fremont is about the only boat of any size that can get to the dock at Twenty-first avenue, this season, it is said. The water is only about three feet deep, entirely too shallow for most of the craft in the harbor.

In years past, many tugs have tied up at different times at the Twenty-first avenue dock but there is none of that this summer. Even the larger launches have a time getting in.

**Confirmation Services.**

Confirmation services will be held next Sunday morning, at the English Lutheran Synod church, Twentieth avenue west and Third street. After having instruction for several months, from the pastor, Rev. E. Wulfsberg, the following will be confirmed: Nels Peterson, Edwin Lundemoe, Marion Hoefod, Maibel Larson, Victoria Olson, Dogmar Petersen and Emma Petersen. Together with this service, the Lord's Supper will be celebrated, and an offering for home missions taken. The services will commence at 10:30 a. m.

**West End Shortrails.**

Miss Minnie Sanderson of Milwaukee, Wis., is the guest of Rev. and Mrs. H. K. Madsen of Twenty-first avenue west. She is a sister of Mrs. Madsen.

John Skomars has sold the property he owned at the southwest corner of Twenty-seventh avenue west and Third street, to Dr. Abbott, who is understood to be contemplating the erection there of a bungalow on the California order.

M. N. Berg and family of the West end have gone camping at Lester Park for the benefit of Mrs. Berg's health, which has not been good.

Mr. and Mrs. R. M. Stitt, formerly proprietors of the Esmond hotel, have removed to Superior.

Mrs. J. August Anderson of the United States block has gone down the lakes. She will visit at Marquette and other points in Upper Michigan before returning.

Dr. Davis has as his guest this week, his brother, John Davis.

Mrs. W. E. Close and family leave today for Bayfield, Wis., where they will join Mr. Close and make their home in the future. Mrs Close is accompanied by her sister, Miss Marie Anderson, who will be her guest at Bayfield for several weeks.

Mrs. Alexander Wylie of Chippewa Falls, Wis., is visiting her daughter, Mrs. E. A. Smith of 326 Twenty-sixth avenue west.

Frank Mork and Ed Nelson are away on a fishing trip.

Dr. Aune of Minneapolis is visiting relatives in the West end.

Martin Rude has returned from St. Luke's hospital, where he underwent a successful operation.

Mrs. A. F. Lundholm and children are visiting Mrs. Lundholm's parents at Center City, Minnesota.

The S. and P. club held a picnic party last evening in Lincoln park. The young people were chaperoned by Mr. and Mrs. Richard Wallin.

A mystery surrounds the disappearance of the very young birds which were being kept in a box at one of the doctor's offices in the Irwin-Sloan block because their own home was destroyed by the tearing down of old awnings on the second story windows. One of the girls placed the tiny birds and the box which contained their nest on the outside window sill the other evening and the next morning—after a night of no wind—the birds and the box were gone. The birds were a little too young to fly and it is practically a cinch that the box did not fly. But the mystery has not been explained.

Nelson & Peterson have moved into their new building at Nineteenth avenue west and Michigan street.

## "ALL IN" WAS SAMPLE.

**When Train Hit Him He Continued to Slumber Sweetly.**

Lexington, Ky., July 12.—Curt Sample, aged 24 years, was sleeping so soundly on the Louisville & Nashville railroad track, near Benson, that the eastbound passenger train could not wake him, although it struck him while travelling at the rate of twenty-five miles an hour.

He was picked up and carried to Frankfort, where a hasty examination of his injuries disclosed that he was but slightly hurt. His shoulder was bruised, but no bones were broken. He awoke as the train approached Frankfort.

The only explanation for his miraculous escape from death is that he was drunk.

# THE FINISH OF BERRIES

### The Strawberry Season is on Its Last Legs.

### New Potatoes Rapidly Replacing the Old Stock.

It is exceedingly hard to realize the fact, but the strawberry season is on its last legs. Only occasional express shipments are now being received. Receipts have been light from the first, and those who have followed out their usual custom of preserving the fruit for winter use have done so at much greater expense than ordinarily. In a few days rapsberries and gooseberries will be arriving to replace the strawberries.

* * *

California fruits are moving forward very freely, and the local market is well supplied. All varieties are freely offered. The California Rockford canteloupes are prime favorites with the public. They are of excellent quality and are disposed of at a reasonable price. They are arriving in Duluth at the rate of two or three cars a week.

* * *

The demand for oranges is falling off. There is so much other fruit on the market that the public isn't consuming so many oranges. The supply is ample. Summer weather has resulted in the expected advance in the price of lemons, but they do not cost so much as they usually do at this season of the year. The price of bananas is being held up well by the importers. Duluth is consuming six to eight car loads of the fruit every week. There are 350 bunches in each car, so it is easily figured out that Duluth people, weekly, manage to get away with a pretty large lot of bananas.

* * *

Watermellons are freely offered, and are in good demand. They are coming forward from Texas and Georgia principally. They are of good size, and are sweet and ripe.

* * *

New potatoes continue to rapidly take the place of the old. They are declining in price, as the supply becomes more plentiful, and it will not be many days now before they are so low as to push what small quantities of old potatoes yet remain off the market entirely. The old stock will be almost wholly neglected.

* * *

All other new vegetables are arriving quite freely, although at times certain varieties are hard to get in sufficient quantity to supply the demand.

## RECALL U. S. LONDON CONSUL, SAYS REPORT.

Washington, July 12.—There is a rumor here that Robert J. Wynne, United States consul general in London, is to be recalled and will be succeeded by Vespasian Warner of Illinois, commissioner of pensions.

When Commissioner Warner was told of the report, he said:

"Much obliged for the information. I've just returned from Illinois, and this is the first intimation I've had of it. I'm very well satisfied where I am, and intend to serve out my term or stay as long as the president will let me."


Bad sick headaches, biliousness or constipation are quickly relieved by DeWitt's Little Early Risers. Sold by all druggists.



M. A. FEDJE. | M. A. FEDJE.

Our Summer Clearance Sale of

# Men's Suits!

Is on. The values we offer are big enough to attract any man. This season's business has been the best in the history of the store, and we find ourselves with many broken lots of men's suits, hence these splendid savings:

$30 SUITS at....$22.50
$25 SUITS at....$18.75
$20 SUITS at....$15.00
$18 SUITS at....$13.50
$15 SUITS at....$11.25
$10 SUITS at.... $7.50

Remember the quality of our clothing is second to none in America. And our regular prices are below those of the up-town stores.

## M. A. FEDJE,

2016 West Superior St.



## Van Wagner & Sauer

Leaders in

Men's Furnishings, Shoes and Hats.

1905 W. Superior St.



## Johnson & Moe

The West End Big Department Store

21st Ave. W. and Superior St., Duluth, Minn.

# Trimmed Hats

## at Half Former Prices

Every Hat Goes 1/2

Not One Reserved 1/2

HERE is the event that many have waited for. Saturday morning we place every trimmed hat in stock on sale at just half the original price. The sale is to clean out what's left. And we may say that the remaining hats are just as good as those that were sold earlier.

The late buyer will find a golden opportunity to save, and the cut prices are low enough to tempt anyone to get another hat for the balance of the season.

This is the way they go:

$4.98 Hats now ..... $2.49
$5.98 Hats now ..... $2.99
$6.48 Hats now ..... $3.24
$7.50 Hats now ..... $3.75
$8.98 Hats now ..... $4.49
$10.00 Hats now ..... $5.00
$12.50 Hats now ..... $6.25

**Childr'n's Leghorns**

These are prettily trimmed with chiffons, ribbons and flowers. This being mid-season, you will appreciate the reductions:
Children's $2.48 Leghorns for.....$1.98
Children's $1.98 Leghorns for.....$1.48
Children's $1.48 Leghorns for .....99c

**Untrimmed Shapes**

Various styles made up in fine straws and braids—our entire stock included at the undernoted special prices:
Ladies' $1.19 Shapes for .....89c
Ladies' $1.98 Shapes for .....$1.39

## Can You Use a Suit or Coat

### At Such Fragments of Original Prices?

## $25 Suits for $10

It seems that when we say "$25 suits for $10.00" there ought to be a grand rush to get them. There probably will be tomorrow, in answer to this ad. These handsome suits are just the thing for cool evenings and similar wear, being made of fine light colored and light weight materials—shepherd checks, stripes and plaids, also some in plain light colors. This lot includes the $20 and $25 kinds previously advertised—they were bargains at that. What a snap to have the opportunity to buy one now at only..... $10

**Black Jackets**

Of fine black broadcloth, in jaunty fitted and half fitted models, full satin lined, some plain tailored, others neatly braid trimmed, values up to $15.00, closing price at..... $9.98

**Novelty Box Coats**

This lot contains tan coverts and novelties—checks and plaids mostly—well made in box styles, worth up to $8.98, choice from lot..... $4.98

## Saturday Extra Specials

Sateen Petticoats, well made with ruffle and band trimmings, our regular $1.25 seller, Saturday..... 95c

Shell Back Combs, splendid value at 15c, Saturday each..... 10c

Another lot Turnover Collars—of fine Swiss embroidered in pretty patterns, 15c kind, at..... 8c

Her Ladyship Corsets, Nos. 666, 904 and 905, usual $1.00 sellers, remnant lot, Saturday, at each..... 59c

# MARINE NEWS

## MAY NOW LOAD MORE

### Stage of Water in Passages Shows Marked Improvement.

### Several Cargo Records Have Been Smashed This Week.

Record breaking cargoes have been quite the general thing during the past two weeks and this goes to show that there has been a marked improvement in the stage of water in the various connecting channels and the vessels in all trades are able to load deeper than a month ago. This will make a big difference in the total carrying capacity of the fleet.

During the week the steamer Kerr loaded the biggest cargo of ore ever carried on the lake at Duluth and she carried 11,936 tons. The freighter held the ore cargo record before having taken down 11,886 tons delivered at Buffalo. Her record cargo this week will probably be delivered at Conneaut. The sister ship of the Kerr, the steamer DeGraff was at the Head of the Lakes for the first time this week and brought up a monster load of coal.

The movement of ore continues to be heavy, but dispatch at this end of the route has not been quite as good during the last few days as heretofore this season. The Steel Trust boats did not have to wait at all but some of the wild boats were kept waiting more than usual. The vessels are not losing much time in port, however.

Although the grain rate has been advanced this week the shippers have not been able to do much of any business at this end of the route as nearly all the boats are engaged in other traffic. It is expected that the grain rates will probably hold near the present figures for the remainder of the month.

## DANGEROUS ROCK FOUND.

### Lake Survey Discovers One Near Thunder Bay Island.

The United States Lake Survey steamer Search, which has been sounding and sweeping for uncharted obstructions in the area north of Thunder Bay Island, Lake Huron, on June 17-18, discovered a small mound of rock with twenty-five feet least depth at present stage, surrounded by depths of thirty-six to forty feet. It is located north by east, seven miles from Thunder Bay Island lighthouse, and southeast by east ⅝ east, 8½ miles from Middle Island lighthouse. This location is about three miles northeasterly of the wreck recently found by the Search and reported in the press, about 2½ miles off the sailing course for through carriers, and nearly on the charted sailing line between Thunder Bay Island light and Massasaga Strait. While not an obstruction under ordinary conditions, it might prove a menace to deep-draft vessels in heavy weather.

#### New Freighter Launched.

The steamer Wissahickon, the new package freighter of the Anchor line was launched yesterday at the Buffalo Dry-dock company's yard. The Wissahickon is a model package freighter being some 375 feet long. She was christened by Miss Firth, the daughter of Frank J. Firth of Philadelphia. She will be commanded by Capt. Charles Christie as soon as she goes into commission.

#### Launched at Ecorse.

Detroit, July 12.—The steamer Milinokett was launched at the Ecorse plant of the Great Lakes Engineering Works yesterday, Miss Teresa Marie Dunbar of Bay City was the sponsor. The boat is building for the Milinokett Steamship company, and will be completed early next month. She will carry about 9,000 tons and is 524 feet long over all, 504 feet keel, 54 feet beam and 30 feet deep.


## Grandfather's Cure for Constipation

GREAT medicine,—the Sawbuck. Two hours a day sawing wood will keep anyone's Bowels regular.

No need of pills, Cathartics, Castor Oil, nor "Physic," if you'll only work the Sawbuck regularly.

* * *

Exercise is Nature's Cure for Constipation and,—a Ten-Mile walk will do, if you haven't got a wood-pile.

But, if you will take your Exercise in an Easy Chair, there's only one way to do that, because,—there's only one kind of Artificial Exercise for the Bowels and its name is "CASCARETS."

Cascarets are the only means to exercise the Bowel Muscles without work.

* * *

They don't Purge, Gripe, nor "upset your Stomach," because they don't act like "Physics."

They don't flush out your Bowels and Intestines with a costly waste of Digestive Juice, as Salts, Castor Oil, Calomel, Jalap, or Aperient Waters always do.

No—Cascarets strengthen and stimulate the Bowel Muscles, that line the Food passages and that tighten up when food touches them, thus driving the food to its finish.

A Cascaret acts on your Bowel Muscles as if you had just sawed a cord of wood, or walked ten miles.

Cascarets move the Food Naturally, digesting it without waste of tomorrow's Gastric Juice.

* * *

The thin, flat, Ten-Cent Box is made to fit your Vest pocket, or "My Lady's" Purse. Druggists—10 Cents a Box.

Carry it constantly with you and take a Cascaret whenever you suspect you need one.

Be very careful to get the genuine made only by the Sterling Remedy Company, and never sold in bulk. Every tablet stamped "CCC." 738


## CONTRACTS APPROVED

### Racine Boat Company Will Build New Government Tug.

### Work on General Harbor Improvements Will Soon be Starded.

Notice was received today at the government engineer's office that the contract for the construction of the new steel tug for the Duluth harbor has been awarded to the Racine Boat Manufacturing company of Muskegon, Mich.

This company had been the successful bidder for the work, but as their bid was a little higher than the appropriation for the tug allowed, it was necessary for them to alter their plans somewhat and it was not known whether or not the bid would then be accepted. The contract calls for the completion of the tug by early spring of next season.

The tug will be built entirely of steel and will have a total length over all of 85½ feet, with a 21-foot beam and a depth of 11 feet. The Racine Boat company agrees to build the tug for $35,950. It will be brought to Duluth at the opening of navigation next spring.

The chief engineer at Washington has just approved the letting of the contract for the big general dredging improvement in the Duluth and Superior harbor to the Duluth & Superior Dredging company. This company was the lowest bidder for the work, agreeing to do it all for a little over $117,000. It was given out at the office of the government engineers this morning that the work on this contract would probably begin soon. The contract calls for the removal of over a million cubic yards of material from the bottom of the harbor and channels. It is expected that the work of dredging out the shoal at Nemadji river will be started first with the big new dredge "Old Hickory."

## ANNUAL INSPECTION TRIP.

### Major Fitch Leaves for South Shore on Vidette.

The government yacht Vidette, with Maj. Graham D. Fitch and his wife aboard, cleared from the harbor yesterday to visit the different points in the Lake Superior district on Maj. Fitch's annual tour of inspection.

Maj. Fitch will look over the various improvements being made by the government at the different points, and will receive suggestions from the leading citizens as they are offered in regard to the work needed at such points.

Port Wing, a small lumber town on the south shore, will be the first point to be visited. From there Maj. Fitch will go to Chequamagon bay and Bayfield, and later Washburn and Ashland will be visited. Some improvements are being made at all of these points.

Ontonagon will be visited and a trip will be made through Portage canal, after which some upper Michigan points will be visited, and then the Vidette will go to Isle Royale and north shore points.

## OPERATIONS RESUMED.

### St. Clair Yard Will Reopen Monday---Strike Off at Cleveland.

St. Clair, Mich., July 12.—It was announced last night that the local shipyard of the Great Lakes Engineering works will resume operations Monday. There has been a good deal of labor trouble at the yards owing to the presence of Italian workmen, whom the company refused to dismiss. The Italian workmen left town, however, when an indefinite shutdown was announced a few days ago, and a citizen's committee was informed by the shipyard officials yesterday that the old men would find their positions open to them Monday, and that the company would make conditions as pleasant as possible.

Cleveland, Ohio, July 12.—The strike here at the yards of the American Shipbuilding company was again declared off yesterday, and the plant resumed work with a full complement of men. Officials of the company would not recede from their declaration to employ whom they pleased, and the men, after having been out about ten days, presented themselves at the yards yesterday and were employed without favor.

## FINDINGS ARE REJECTED.

### Longshoremen Refuse Settlement Made by President Gompers.

Detroit, Mich., July 12.—The Longshoremen, Marine & Transport Workers' association, which is in biennial convention here, has voted unanimously to reject the findings of President Gompers of the American Federation of Labor, who acted as arbitrator in the controversy with the Lake Seamen's union over the title of the International Longshoremen, Marine & Transport Workers. The Lake Seamen's union contended that the longshoremen had no right to use the words marine and transport workers in their title, and President Gompers, as arbitrator, found in their favor. The special committee of the longshoremen, which had the matter in charge, reported as follows:

"We, your special committee, appointed to consider the findings and award of President Gompers in the controversy between the International Longshoremen, Marine & Transport Workers' association and Seamen's union, respectfully recommend that the finding be rejected, and that we retain our name and maintain our present position."

The resolution was unanimously adopted by the delegates. First Vice President James Duncan of the American Federation of Labor addressed the convention and urged the adoption of President Keefe's recommendation that the organization institute and maintain a reserve fund.

## OF ON PRACTICE CRUISE.

### Gunboat Gopher Will Go to Bark Bay Saturday Night.

The gunboat Gopher of the Duluth naval militia will clear from the harbor tomorrow night for one of her regular practice cruises. She will have on board practically every member of the militia company and will return some time Sunday evening.

Bark Bay, Wis., is the destination of the training ship this trip and she will reach that point some time Sunday morning in time to go through the regular naval drills before returning to this point. Commander Guy Eaton will go on the trip and will be in charge.

The Duluth company is now making preparations for the annual cruise to Lake Michigan to participate in the maneuvers of the Great Lakes squadron of training ships. This annual cruise will be taken about August 6.

A very good record was made by the gunboat Gopher and her crew at the maneuvers held last year and the boys are working hard to put up as good a showing this year.

The Gopher will leave for the practice cruise between 11 and 12 o'clock tomorrow night from Singers' dock where the militiamen will go aboard her.

#### Another Order Placed.

Cleveland, July 12.—The American Shipbuilding company has booked another order for a freighter for 1908 delivery. The steamer is for Edward Mehl of Erie, and will be 440 feet long over all, 420 feet keel, 52 feet beam and 28 feet deep. It will have triple expansion engines and Scotch boilers.

#### Funeral of Capt. Calbick.

The funeral of Capt. J. A. Calbick, the veteran lumber boatman of the Great Lakes, was held today at Chicago, Capt. Calbick died on Wednesday. He was one of the best known marine men on the lakes.

#### The Sault Passages.

Sault Ste. Marie, July 12.—Up: Pentland, Tionesta, 9:30 Thursday night; Saxona, 10; Nottingham, 11; Gates, 11:30; Bradley, Woolsen, Delaware, Brightie, Watt, Newmyth, Frontenac, Friday morning; Stewart, 3; Cort, Roebling, 3:30; Ream, 4:30; Rockefeller, Thomas, Gettysburg, M. Hanna, 6; Walsh, 7; Murphy, Capitola, 8:30; Wolf, 10. Down: Woodruff, Antrim, 11:30 Thursday night; Snyder, 12:30 Friday morning; John Mitchell, 1; Matiafa, 1:30; Andrews, 2:30; Dalton, 6; White, 9:30; Bartow, 10; Sinalon, Hutchinson, Morrow, 10:30; Sellwood, Naples, Saginaw, 11.

Up yesterday: Phipps, 11:30 a. m.; George Peavey, Buffalo, noon; Manola, Marsala, 12:30 p. m.; Earling, 1:30; Houghton, Smeaton, Yosemite, 2; Ishpeming, Corey, R. R. Wallace, Strathcona, 3:30; Chill, 3:40; Joseph Gilchrist, 4:30; Jones, 5; Walker, Centurion, 6; Hoover, Paris, 7; Mariska, Malta, Abyssinia, Glasgow, Majestic, 7:30; Uranus, Trevor, Martha, 8:40. Down: Mary Elphicke, noon; Briton, 1 p. m.; Donnecona, 2; Edenborn, 2:40; E. L. Wallace, 4:30; Madden, Wall, 5; Crescent City, 6:20; Sierra, 8.

#### Passed Detroit.

Detroit, July 12.—(Special to The Herald.)—Up: Iron Queen, 9:30 Thursday night; Zenith City, Widlar, 10:30; Mars, 11:40; Pope, Davie, 12; Lewiston, Plankinton, Socapa, Manchester, 12:30 Friday morning; Smith, Thompson, 1:30; Nye, Castalia, Frick, Hoyt, 2:15; Wawatam, 2:30; Roman, Flint and barge, 3:30; tug and oil barge, 4; Selwyn Eddy, Averill, 5; Hawgood, 6; Choctaw, 7; Oscoda and barge, 7:30; Rees, 8; Mary Boyce, 8:30; Kensington, 9; Norton, Ball Brothers, 9:40; Canistee and barges, 11. Down: Wells, Lumberman and barge, Riddle, French, 11 Thursday night; Sheadle, Matoa, L. Smith, 11:40; Watson, 12:30 Friday morning; A. D. Davidson, Joliet, 1; Reed, Nicholas, 3:30; Craig, Hebard, 4; R. Mills, 4:20, McGregor and barge, 4:40; Luzon, 5; Hart, 5:40; Sacramento and barges, 7:30; Colborn, 8; Amasa Stone, Glenmount, 9; Britannic, 9:30 Morgan, 10:40.

Up yesterday: Garretson, Steinbrenner, D. L. Smith, 11:15 a. m.; Mitchell, Chickamauga, W. G. Mather, 11:30; L. Boyce and barge, noon; Rosemount and consort, 1:15 p. m.; Warner, Thompson, 1:40; Adams, 3:15; Morley, Tuscarora, Sherwin, 4; Russell, 5:15; Lehigh, 5:40; Ketchum, Hopkins, 6; Siemens, Bell, 6:20; Vance, 7. Down: Tempest and barge, 11:40 a. m.; Edwards, Golden Age, 4 p. m.; Wyoming, 4:20; Spalding, 5; Pathfinder, Saganore, Maritana, Muncy, 5:20; Egan, 6; Saturn, Boston, 6:40; Troy, 7; W. H. Mack, Laughtold in the romances of prison heroes.

#### Vessel Movements.

Cleveland—Arrived: Zimmerman, Rappahannock, Emily, Hattie, Magnetic. Cleared, coal: Case, Monohansett, D. R. Hanna, Superior; Ford, Quebec; Warriner, Portage; Chamberlaine.

Fairport—Arrived: Walter Scranton. Cleared, coal: Wawatam, Duluth. Light: Carter, Duluth.

Lorain—Cleared, coal: Neptune, Depot Harbor.

Sandusky—Cleared, coal: Eddy, Milwaukee; Mars, Duluth.

Conneaut—Cleared: Big Kerr, James Hoyt, Superior.

Huron—Arrived: M. B. Grover. Cleared, coal: Nye, Manitowoc; Rees, Gladstone.

Ashtabula—Cleared, coal: Wallula, Chicago. Light: Socapa, Duluth.

Marquette—Arrived: Robbins, Angeline, Pontiac. Cleared: Peter White, Spokane, Buffalo; Milton, Cleveland; Harper, Detroit; Georger, Sandusky.

Green Bay—Cleared: Joshua Rhodes, Escanaba.

Ashland—Arrived: Ionia, Corsica. Cleared, ore: Brower, Lake Erie.

South Chicago — Arrived: Neshoto. Cleared, grain: Howe, Kingston. Light: Three Brothers, Boyne City; Princeton, Superior.

Buffalo—Arrived: Farwell, Sill, Carnegie. Cleared, coal: Iron King, Tacoma, Goodyear, Chicago; Harvey Brown, Western Star, Superior; Viking, Fort William. Light: Law, Duluth; Curry, Volunteer, Kennedy, Superior; Hall, Alpena.

Sheboygan—Cleared: Brazil, Green Bay.

Port Colborne—Up: Nayada, Fort William; Topeka, Buffalo. Down: Bermuda, Mills, Nipigon, Middlesex.

Two Harbors—Arrived: Capt. Wilson, Fritz, Gratwick, Morse. Cleared: Eads, 183, Mather, 134, Maunaloa, Bryn Mawr, Hattier, Cole, Renssaelaer, 118, Penobscot, Queen City, Lake Erie; Neobing, Midland.

Manitowoc—Departed: Maytham, Escanaba.

Erie—Arrived: Genoa. Cleared, coal: Plankinton, Soo; Kensington, Superior. Light: Flagg, Australia, L. Hanna, Superior.

Waukegan—Arrived: Curtis, Holland. Cleared: Cumberland, Buffalo.

Toledo—Cleared, light: Polynesia, Superior; Sam Flint, Alpena, Ketchum, Au Sable. Coal: Peshtigo, Smith, Thompson, Duluth; Hawgood, Escanaba.

Escanaba—Arrived: Griffin, McWilliams, Walsh, Andasto. Departed: Nyanza, Steel King, City of Rome, Hand, Schlesinger, Rhodes, Hiawatha, Gogebic, Biwabick, Alfred Mitchell, Davidson, Baltic, Umbria, Livingstone, Lake Erie; Neff, Elk Rapids.

Milwaukee—Arrived: Flower, McLachlan, Admiral. Cleared: Griffin, Neosho, Bielman, Stackhouse, Escanaba; Saunders, Superior.

Chicago—Arrived: Pueblo, A. Orr, Lackawanna, Seneca, Rome, Niagara. Cleared, merchandise: Auburn, Buffalo; Ogdensburg. Light: Niagara, Tonawanda.

#### Port of Duluth.

Arrivals: J. L. Weeks, Tyrone, Louisiana, Cormorant, Russia, Helvetia, coal, Lake Erie; George W. Perkins, W. P. Fitzgerald, F. C. Ball, H. B. Smith, M. C. Smith, Cuddy, Hecker, W. L. Brown, J. B. Wood, Cowle, Italia, Amazon, light for ore, Lake Erie; Wiehe, light for lumber, Lake Erie; Tilden, flour, Lake Erie; Northern Light, Langell, merchandise, Lake Erie; Moore, Interlaken, Winnipeg, limestone, Lake Erie; Yale, light for grain, Lake Erie.

Departures: Sylvania, Sonora, Gary, Bixby, Charles Hubbard, Clemson, James Dunham, James E. Davidson, Olympia, M. C. Smith, Maricopa, George W. Perkins, W. P. Fitzgerald, Saxon, Wilkenson, Hartwell, Kirby, F. C. Ball, ore, Lake Erie.

## FATAL COLLISION.

(Continued from page 1.)

Edward F. Roach was engineer of the empty, bound for the mines. He had locomotive No. 1585. George D. Smith, on locomotive No. 1576, was engineer of the loaded train. Each thought he had a clear track, and as the crash came on a curve, the warning was not soon enough to permit more than a very slight slackening of speed. The Missabe tracks run parallel to the Great Northern at this point, and the Missabe station of—Alborn is but a stone's throw from the scene of the accident.

Ore traffic over that one line is suspended until repairs are completed, which will probably be some time tonight.

One of the lucky features of the wreck for the injured men was that Drs. Magie and Lynam of this city, who were on their way home by special car from Coleraine, where they were called yesterday by the accident to Walter Congdon of this city, reached Alborn a few minutes after the wreck. Both physicians responded to the request for medical aid and they did much to relieve the pain and give temporary relief to the five injured men. The injured men were taken aboard Superintendent Kreitter's private car, by the Duluth doctors and brought to Duluth, all the medical assistance possible being given them on the way. A Great Northern engine was in waiting here and took the private car with its occupants to Superior, where the railroad men were taken to the hospital.

## QUESTION OF DOCKING.

(Continued from page 1.)

These officers say that a ship of this kind has a deeper draft than the big battleships which can be lightened to the extent of a foot or more by unloading the greater part of their cargo of coal. Other officers say that the battleships have a deeper draft than the Charleston when she crossed the bar.

The new dry dock at Mare Island has been under construction for almost six years. The delay has been a source of disappointment here, and now the probabilities are, according to the official reports received at the navy department, that it will be almost a year and a half before the dock is ready to be turned over to the government. The contract called for its completion Nov. 20, next. The government declared the former contract forfeited because of the slow progress and a new contract was necessary, under which the work is now going on. The new dock will be 720 feet long, 102 feet wide and thirty feet deep. Naval officers, however, are not giving the question of docking facilities on the coast any serious concern, for they say there are two large docks at Hunter's Point near San Francisco belonging to private parties, which the navy may use just as any private ship owner, paying the usual docking charges. One of these docks is very large and will accommodate any American vessel afloat.

## EVELYN THAW DEVOTED.

New York, July 12.—Harry Thaw, in the Tombs yesterday, was indignant over reports that have been sent out to the effect that Mrs. Evelyn Nesbit Thaw has been lax in her attentions to him since the end of the trial. He declared that since the first of the year there have been 110 days on which a prisoner in the Tombs could receive a visitor, and Mrs. Thaw has missed just one of those days. On that occasion she went, at his request, down to Long Beach to spend the day with Mrs. Daniel O'Reilly, the wife of his counsel.

## CAR CUTS OFF FOOT

### Walter Congdon Meets With Serious Accident at Canisteo Mine.

### Young Mining Engineer Falls in Front of Moving Ore Car.

Stumbling on the track in front of a rapidly approaching ore car at the washing plant of the Canisteo mine at Coleraine, yesterday afternoon, Walter B. Congdon, the oldest son of Chester A. Congdon of this city, failed to get out of the way of the car and his right foot was so badly crushed as to make amputation necessary.

He was taken to the company hospital at Coleraine, and the officers of the mining company here were notified. Surgeons were asked for, and Doctors Magie and Lynam responded.

The accident happened at 2 o'clock, and by 4 o'clock they were speeding towards Coleraine on a special. They arrived there at 6:30 in the evening. An examination showed amputation to be necessary. In the meantime Dr. A. C. Kean, the company physician, located at Coleraine, had made the sufferer as comfortable as possible, and he assisted at the operation. The foot was amputated just above the ankle.

The special which took the doctors to the scene of the accident covered the distance in two hours and a half, running forty miles an hour a goodly portion of the way over trackage upon which twenty-five miles is the maximum permitted.

The two doctors returned this morning, picking up the men injured in the Alborn wreck on the way down and, taking them in their car, affording them temporary relief until they reached Superior. Dr. Magie stated this morning that young Congdon was getting along finely and that no anxiety need be entertained as to any further complications. The right foot was crushed across the instep, but it was thought best to amputate a short distance above the ankle. The perfect health and robust strength of the young man are expected to pull him through and put him in shape again in a short time. He will be left at Coleraine for some time.

Mr. and Mrs. Congdon, the injured man's parents, were at his side constantly. They were in Coleraine at the time the accident happened.

Congdon, who is 24 years old, graduated from Yale recently. Previous to his Yale course, he took a mining engineering course at Minnesota, and has been employed by the Oliver company at Coleraine for some time. He was well known and popular among Duluth young people, and his many friends in this city will watch the progress of the case with considerable interest.

## RIGHTS OF TEACHERS.

(Continued from page 1.)

day united in a statement that the decision has received a construction which was not contemplated by the department. They call attention to the fact that the decision did not apply to a commutation case, but to a case in which the applicant had held the land for four of the five years required by law. They point out that the decision was not final, and that it dealt with the rights of the contestant rather than those of the contestee, merely holding that the improvements were adequate, but not attempting to say whether title will be granted at the end of five years if he proof shows only fourteen weeks occupancy for each year. They therefore warn teachers that disappointment is liable to be the fate of those who may attempt to secure land by living in only during vacation time, and especially of those who attempt to secure it under such a plan with the commutation feature added.

## REITMAN A WIFE DESERTER.

### Friend of Hoboes Accused of Driving Spouse Insane by Neglect.

Chicago, July 12.—Dr. Ben L. Reitman, pyrotechnic friend of hoboes and symposium of human sympathy for the unfortunate, is accused of having deserted his wife and child, after squandering the wife's fortune and of having caused her to lose her reason by his treatment. Mrs. Reitman was declared insane yesterday by a commission at Quincy, Ill., and will be sent to a state institution, as her family has no money to care for her in a private institution.


**Kelley Hdw-Fitwell-Baseball**
Sunday, July 14, Athletic Park.

# Rousing Clearance Sale of Two-Piece Outing Suits

## Begins Tomorrow, Saturday, July 13.

We're going to offer you an unlimited choice from our entire stock of two-piece vacation or outing suits (coat and trousers), regularly worth $15, $18 and $20—your choice of any suit in the lot—**$10.00.** The warm weather season is just starting and you'll appreciate a "knock-about" suit for outing purposes. These suits contain all the snap and style that characterize "Fitwell" garments. The coats are made with skeleton backs, light and airy, yet stylish and "shape-holding" garments.

**Your unlimited choice from our entire stock of 2-piece Outing Suits sold regularly at $15.00, $18.00 and $20.00---Now .....**

**$10**

Our Summer Clearance Sale offers you an excellent opportunity to fit yourself out at small cost. Even blues and blacks are reduced one-fourth.

**Greater Reductions Still on Fancy Patterned Suits.**

SEE OUR WINDOW DISPLAY

"Fitwell" CLOTHING PARLOR 112 W. SUPERIOR ST.

SEE OUR WINDOW DISPLAY



"AS WE SAY, OR YOUR MONEY BACK."

# Real Savings on Men's Summer Suits!

Yesterday and the day before were busy days with us. Our Annual Clearance Sale always means much to those who desire to dress well at little cost—hundreds of Duluth's best dressers wait for it each year. These reductions are worthy of consideration:

| | | | |
|---|---|---|---|
| Men's $30 Suits | $23.75 | Men's $15 Suits | $11.75 |
| Men's $25 Suits | $19.75 | Men's $13.50 Suits | $10.15 |
| Men's $20 Suits | $15.75 | Men's $12 Suits | $9.35 |
| Men's $18 Suits | $14.15 | Men's $10 Suits | $7.75 |

We Have Made a Big Reduction on Every Boy's and Child's Suit in the Store. A Splendid Chance for Parents.

Men's Straw Hats, 50c to $3. Panamas $8, $10

**CHAS. W. ERICSON,**
Clothier—Hatter—Furnisher.
219 WEST SUPERIOR STREET.

Boys' Wash Pants, 50c values, for 38c.

500 Pieces of Fancy Ribbons — In handsome floral and Dresden patterns—also Roman stripes and plaids and checks—goods worth up to 25c, 30c and 35c per yard—in numbers 40, 60 and 80—price **15c**

"WHERE VALUES REIGN SUPREME"

# STACK & CO

21-23 WEST SUPERIOR STREET.

500 Pieces of Fancy Ribbons — In numbers 80, 100 and 150, in floral and Dresden patterns; also stripes, plaids and checks, in fine all-silk goods — worth 40c, 50c and 60c a yard—sale price your choice **25c**

## July Clearance Sale

**PRICES OFFER SHARP REDUCTIONS.**

**Great July Clearance of Muslin Underwear.**

Our heavy early purchases of muslin underwear before the advance in prices of material, leaves us with an extra large stock and gives us an opportunity to offer unprecedented values at this sale. Come and see the best values ever offered at a seasonable time at tremendous reductions.

Corset Covers.....25c to $1.25
Drawers.....25c to $1.50
Gowns.....48c to $2.50
Skirts.....48c to $3.00

White Lawn Dresses, handsomely trimmed, with embroidery and lace, skirt extra full, July clearance sale price..... **$3.50**

White Butcher Linen Skirts, trimmed with self bands and insertion, also plain pleated and extra full—three extra specials for tomorrow at $1.95, $1.50 and..... **$1.25**

Worth double these prices.

***Children's Wash Dresses, in fine lawns, prints, ginghams and chambrays, perfectly fast colors, generously cut and neatly trimmed. You can buy a pretty little dress for the cost of the material.***

JULY CLEARANCE SALE PRICES:

| 75c values | 98c values | $1.69 values | $1.69 values | $1.98 values |
|---|---|---|---|---|
| **50c** | **75c** | **98c** | **$1.25** | **$1.50** |

**Special in Lawn Waists.**

There are about 30 dozen in 4 lots and you will find them the most attractive and daintiest waists we ever offered, handsomely trimmed with lace and embroidery and specially priced for tomorrow.
69c, 98c, $1.25 and $1.50.

**The New College Girl Waist.**

Considered to be the smartest summer waist worn in the East; $2.50 values. Special price..... **$1.75**

**Clearance Sale of Coats Tomorrow.**

In all-wool tweed checks, stripes, plaids, English Coverts and Broadcloth, elegantly tailored—this season's best styles—only a limited quantity left—none worth less than $10.00—special sale Price..... **$5.00**

**Bargains in Bed Spreads.**

$1.50 Bedspreads. Marseilles pattern. Special... **75c**

75c Bedspread, Marseilles pattern. Tomorrow special..... **$1.00**

35 fringed and cut corner white Spreads, Marseilles pattern; regularly $1.69. Special..... **$1.39**

75 hemmed Bedspreads, regularly $1.98. Saturday special..... **$1.49**

22½c bleached and unbleached Turkish Towels. Special Saturday..... **15c**

25c heavy bleached Turkish Towels. Special for Saturday..... **19c**

10c Huck Towels, 18x36 inches good German damask. Special..... **6c**

50 dozen trimmed Pillow Cases, regularly 15c. Special..... **11½c**

50 dozen hemstitched Pillow Cases, 45x36; regular 23c quality. Special.... **17½c**

**Underwear.**

Ladies' 15c fast black Seamless Hose, in all sizes. Special..... **12½c**

Ladies' 19c fast black Hose with seamless white split sole; a bargain tomorrow at..... **12½c**

Ladies' Lisle Finished Hose, full seamless foot; 35c values..... **25c**

Ladies' 50c fancy embroidered Hose, lisle finish; a bargain at..... **35c**

A clearing sale of men's fine Shirts. See these prices.

Coat Shirts in both pleated and plain fronts—others ask $1.25 up to $1.50. Our price..... **$1.00**

Men's fancy Shirts—mohair fronts—a special value at 75c. Choice..... **50c**

Men's fine white Shirts, both pleated and plain fronts; worth up to $1.50. Saturday's special price... **$1.00**

Men's Working Shirts, worth up to 65c each. Price..... **50c**

**Big Bargains in Small Wares.**

15c embroidered wash Belts..... **10c**
19c embroidered wash Belts..... **15c**
35c embroidered wash Belts..... **25c**
10c embroidered wash Collars..... **5c**
12½c embroidered wash Collars..... **7½c**
25c embroidered wash Collars..... **15c**
25c embroidered Collar and Cuff sets..... **19c**
45c embroidered Collar and Cuff sets..... **25c**
65c white Hand Bags..... **45c**

**Pants for Boys**

Boys' pants—a splendid assortment at prices up to 75c. See the values tomorrow at

**25c and 39c**

Worth double.

**Shoe Specials.**

Come and get a pair of shoes that wear well, fit well and look well and you will be able to wear a contented smile. We have them in all leathers and can fit any foot.

Ladies' Oxfords, all those that sell at $3.50, $3 and $2.50, all leathers. For tomorrow to close at..... **$1.98**

Ladies' Oxfords in black vici kid; regular $1.50 kind. Tomorrow at closing price..... **$1.19**

Come and look our bargain counters over for little folks. We can save you money on them.

**Clearance Sale of Wash Goods.**

150 pieces new, fresh, up-to-date Banner Batiste, in dots, scrolls and floral designs; a regular 10c quality. July clearing sale price, per yard..... **7½c**

75 pieces assorted Dimities, Lawns, Organdies and Batistes; regular price 12½c, 15c and 18c. To clean them up quickly, July clearing sale price..... **10c**

50 pieces of imported wash goods to be sacrificed at July clearing sale prices.

Imported Irish Dimities, Galy, Lord embroidered Swisses and all our fine Egyptian tissue goods; worth up to 39c. Clearing sale price..... **23c**

**Hosiery.**

Ladies' 12½c Genuine Gauze Vests..... **8⅓c**

10c Ladies' extra and regular size Vests in fine gauze..... **12½c**

25c Ladies' Ribbed Vests in extra sizes, Nos. 7, 8 and 9. Special..... **19c**

Children's Jersey Ribbed Vests, Pants and Drawers. Special..... **25c**

19c children's Waists in all sizes, from 2 to 12 years..... **12½c**

**Gent's Furnishings.**

Men's four-in-hand ties, worth up to 50c. Choice, each..... **25c**

Men's working shirts. A good value at 75c. Price Saturday..... **50c**

STACK & CO.



THE REAL DULUTH BOYS

# KENNEY & ANKER

409-411 WEST SUPERIOR STREET

FIRST TO QUOTE CLEARANCE PRICES

## THE DEEPEST CUT IN PRICES ON MEN'S STYLISH SUITS

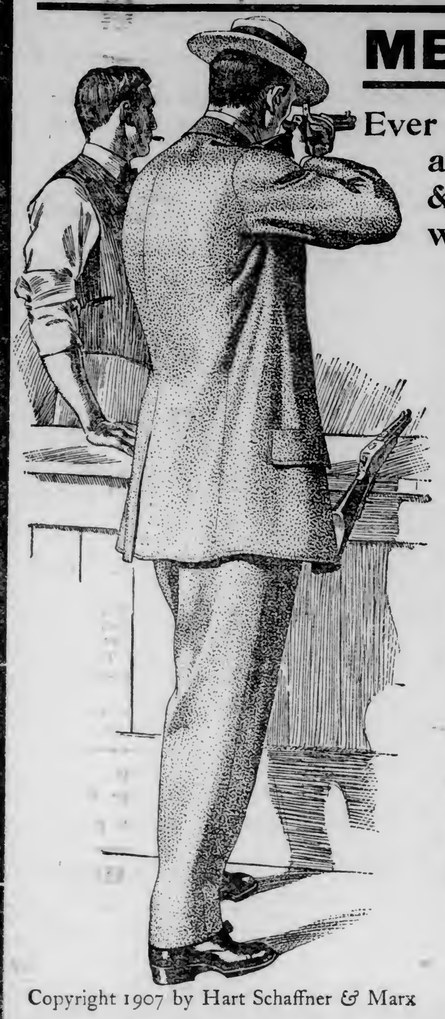

Copyright 1907 by Hart Schaffner & Marx

Ever made in Duluth or any other city. All are this season's styles from Rogers-Peet & Co. and Hart, Schaffner & Marx—the world's best clothes makers.

**THE ROGERS-PEET & CO. and HART, SCHAFFNER & MARX, $30, $28 and $25 SUITS $18.75**

**THE ROGERS-PEET & CO., and HART, SCHAFFNER & MARX $22, $20 ank $18 SUITS.. $14.75**

**SUITS THAT SOLD ALL SUMMMER FOR $15, $13.50 and $12, and a few broken $20 lines... $9.75**

COOL PANAMA HATS

COOL MANHATTAN SHIRTS

COOL ANKER SHOES


# THE STOCKS ARE QUIET

## Coppers Close at Prices That Are About Unchanged.

## Little Range During the Day and Tone is Weak.

Copper stocks were quiet during the session today and they closed about unchanged from yesterday. The range during the day was not wide and at no time did the shares take on a stronger tone.

North Butte opened at $83.75, advanced to $84 and closed at $83.12½ bid and $83.50 asked. Amalgamated opened at $88.25, went off to $87.75, rallied to $88.75 and closed at $88.25 bid.

Superior & Pittsburg sold at $16.75 and $17 and closed at $16.87½ bid and $17 asked. Greene-Cananea sold at $16.25 and $16.50, and closed at $16.25 bid and $16.50 asked.

Anaconda opened at $57, advanced to $57.25 and closed at $57 bid. Butte Coalition opened at $25.75, declined to $24.87½ and closed at $25 bid and $25.25 asked, Calumet & Arizona opened at $167 and closed at $166 bid and $167 asked.

Denn-Arizona sold at $8.37½ and $8.50 and closed at $8 bid and $8.75 asked, and Globe Consolidated at $1½ and closed at $13.75 bid and $14 asked.

Keweenaw sold at $9.12½ and closed at $9 bid and $9.25 asked, Butte & Superior at $3.75 and $3.50 and closed at $3.50 bid and $3.62½ asked, Copper Queen of Idaho at $1.75 and closed at $1.62½ bid and $1.75 asked, and Cliff at $3.62½ and $3.50, and closed at $3.62½ bid and $3.75 asked.

Hancock was inactive and closed at $9.50 bid and $10 asked, Warren at $8 bid, Calumet & Sonora at $18 bid and Carman $6.50 asked.

Black Mountain sold at $5.62½, advanced to $6 and closed at $5.75 bid and $6 asked.


**FREE! FREE!!**

Special invitation to children under 12 years of age to attend the Saturday matinee of Lamont's dog, cat and monkey circus at the

**WHITE CITY.**


### Fevers Fined $25.

Max Fevers, who runs a boarding house at 422½ West First alley, was fined $25 in municipal court this afternoon for selling to his boarders booze without a license.

## DIVORCE STANDS.

### William F. Bechtel Loses His Appeal to the Supreme Court.

St. Paul, July 12.—(Special to The Herald.)—The troubles of William F. Bechtel, the convicted president of the Northwestern Life Insurance company, increased when the supreme court handed down a decision affirming the action of the Hennepin district court, granting his wife, Carrie A. Bechtel, a limited divorce, with alimony. The husband had appealed the case.

Bechtel's contention was that his wife being a non-resident, had no rights in court, but the supreme tribunal holds that the fact that she was a non-resident, was compulsory, due to actions on the part of the husband. On a threat of withholding support, Bechtel had compelled his wife to locate in Massachusetts. This he kept up for four years when, after her refusal to affix her signature to a mortgage, he refused to make any more payments. She then sued him for a limited divorce, and got it.

The man with an unused writing machine and the man with an unused talking machine may live across the street from each other—and yet need to have a Herald want ad. Introduce them and bring about a trade.


**PICNIC AND DANCE LESTER PARK, SATURDAY, JULY 13**

Afternoon and evening. Ball games and other sports given by Lakeside company, U. R. K. P. and Pythian Sisters, Temple No. 29. Supper served from 5 to 8 p. m. Dance in evening. Everybody come.

**FOR RENT.**

One of the best business stores, very heart of city. Possession August 1st.

**T. W. WAHL & CO.,**
Second Floor Lonsdale Building.

# Summer Jewelry Novelties

Of every description can be found at this store—our assortments are immense and our prices reasonable.

**Buckles, Purses, Hat Pins, Brooches, Etc., Etc.,**

We extend you a cordial invitation to look our assortment over, whether you intend purchasing or not.

**J. GRUESEN,**
**JEWELER,**
129 W. SUPERIOR STREET.

# Ladies' Shirt Waist Suits and Skirts

Sold on **$1** A WEEK PAYMENTS

**FRED. W. EDWARDS**

DULUTH—
Over Gidding's, First Avenue West and Superior Street.
Take Elevator. Open Saturday and Monday Evenings.

# OXFORDS

Our Oxfords in button, lace and Bluchers are remarkable for appearance, value and service, from

**$2 to $5.50**

Our $3.50 Oxford is one of the snappiest bits of footwear of the season. It dresses up the foot to perfection. Is easy on the foot and remarkable for its retaining qualities. They are certainly the best in the market. Give them a trial and you will come again.

Complete line of shoe dressings. White, black and colored.

**SUFFEL & CO.,**
131 West Superior St.


# VICTORY OF A ST. PAUL LAWYER

## Supreme Court Reverses Itself in Insurance Company Suit.

St. Paul, July 12.—(Special to The Herald.)—Harris Richardson, the St. Paul attorney, won a signal victory today when the supreme court reversed itself on a former decision covering the suit of J. F. Kelly and Norman Fetter as trustees, respondents, vs. the Liverpool & London Globe Insurance company, appellants. This time it affirms the findings of the lower court, Justices Lewis and Elliott, however, refuse to recant.

Mr. Richardson's connection with the case as attorney for plaintiffs, received its greatest publicity, from what was considered a decided roast for the supreme court when an application for reargument was made by him. His fling at the court was held to have dangerously approached contempt, but this in an apology made by Mr. Richardson, was denied. His victory now is considered all the more complete.


**$12500** Takes the finest eight-room, two-flat, solid brick building in the city. Hardwood floors throughout. Hot water heat. Hot and cold water in bedrooms. Fine fireplaces. Refrigerators. French mirrors in bedroom doors. Not a dark room or hall in the whole building. Servants' bathroom. Every room a room. Fine laundry. Perfect heating plants. Elegant plumbing. Big lot. Choice location East End. Makes a fine home and investment as well. Ready Aug. 1.

**T. W. WAHL & CO.,**
Second Floor, Lonsdale Bldg.


## SHERIFF'S FEES

### Can Only be Collected When Prescribed by the General Statutes.

St. Paul, July 12.—(Special to The Herald.)—Anton Meisen, ex-sheriff of Ramsey county, can only collect such fees for services as those prescribed by the general statutes. The supreme court so holds, and in a decision handed down today affirms the findings of the lower court in his suit against the county.

Sheriff Meisen asked for fees growing out of the services in serving personal property tax citations. They are included in the judgment against the taxpayer and the court holds that the amount cannot be recovered from the county.


# COOK'S

**Family Liquor Store.**
212 W. Superior Street.

A complete line of straight and blended Whiskies, Imported Wines and Cordials.
We cater to the family trade only—solicit 'phone orders, and will deliver to any part of the city.
Mail orders promptly attended to.
Zenith 'Phone, 203. Bell, 143.

# Do You Know?

That we have an Elegant Line of Pianos at Reasonable Prices?
That we have the largest Stock of Popular and Classic Music in Duluth?
That we keep both Edison Phonographs and Victor Talking Machines and all the Records, and
That we keep open every evening?

NOW DO YOU KNOW IT?

**ZENITH MUSIC CO.**
6 East Superior Street, Duluth.

It pays to advertise in The Herald. Ask Johnson & Moe.

A BIG LOAF

# Duluth Universal Flour

Is a home product—it is made of the best wheat—is the best flour—and will make you a bigger, lighter and whiter loaf of bread, with less flour,

THAN ANY OTHER FLOUR ON THE MARKET.

Be Your Own Baker—Once used, you will never want any other brand of flour. DULUTH UNIVERSAL—the Flour that made Duluth Famous. At All Grocers.

**Duluth Universal Milling Co.**

# COX BROS.

101 East Superior Street.

## Choose From Our Clean Market

What you'll have for a good substantial meal—and you will get the best that is sold for the table—at prices as low as Meats and Poultry can be sold for. Now is the time to buy Spring Chickens—there is nothing so delicate and toothsome as a tender "Broiler." We always Keep the Best.

| | |
|---|---|
| JUICY POT ROASTS, per lb | 12½c |
| PORK LOINS, young and tender, (whole) | 12½c |
| FINE SHOULDER STEAKS, per lb | 12½c |
| CHOICE VEAL STEW, per lb | 10c |
| CHOICE LAMB STEW, per lb | 8c |
| BEST RIB BOILING, per lb | 6c |

TELEPHONE ORDERS GIVEN BEST ATTENTION. PROMPT DELIVERY.

# Gray-Tallant Co

117-119 West Superior St.

## Very, Very Special 18c for 25c to 50c Wash Goods

Here's good news—so read it carefully—choose from a varied assortment of charming wash goods, including organdies, Swisses, Swiss Appliques, Voiles, in plain colors, satin striped batistes and dimities in dots and small figures—the regular prices ranged from 25c to 50c a yard—on sale, to close at 18c yard.

**15c Lawns, Batistes and Organdies, special at 7½c yd**

In pretty dots, rings and floral designs—in dainty 15c wash stuffs—tomorrow only 7½c yard.

**27 in. Crash Voiles, 8c per yd,**

Light and dark blues, tans and grays, in those dainty crash voiles that everyone knows so well—splendid 15c values—here only 8c yard.

It you have "planned for years to own a horse and carriage," why don't you "test the market" with a Herald want ad? You will probably find that you can afford these things now!

# Market Basket

## Pay As You Go, Then You Wont Owe--Cash is King

**What 3c Will Buy**
1 lb of Graham Flour.
1 lb of Rye Flour.
1 lb of Wheat Flour.
1 lb of Cornmeal Flour.
1 package of Toothpicks.
1 lb of Oatmeal.
1 lb of Green or Yellow Peas.
1 bottle of Pickles.

## Duluth Public Market

*The Low Price Store. 30 East Superior Street. Both Phones—1991.*

**What 5c Will Buy**
1 bottle of good Bluing.
6 dozen Clothes Pins.
Fine Oil Sardines, per can.
3 double sheets of fly paper.
1 large bag of Salt.
1 package of Korn Kinks.
1 can of Lye.

Your money cannot buy better groceries and meats than we sell and our prices are at least 25 per cent lower than the credit stores. Our phenomenal trade could never have been built up in less than a year, if we were not underselling every other store in the city. Hundreds of families are buying a great deal better for the same amount they used to spend—hundreds of others live as well as they used to for several dollars a month less. Our dividend stamps, given with every purchase represent a liberal interest on money already spent to the best advantage.

**Butter** Elgin Brand Creamery... 28c
State Creamery 25c.

HOME MADE **Bread** per loaf 4c

FREE—10 DISCOUNT STAMPS—WITH THE FOLLOWING.

| | |
|---|---|
| 2 15c bottles of Foster's Vanilla Extract | 20c |
| 1 35c can of India Brand Pepper | 25c |
| 2 23c bottles of Columbia Catsup | 39c |
| 3 10c cans of Early June Peas | 25c |
| 2 15c bottles of Chow Chow | 20c |
| 3 10c packages of Egg-O-See | 25c |
| 3 10c packages of Malta Vita | 25c |
| 3 13c cans of Tomatoes | 30c |
| 2 10c cans of Mustard Sardines | 16c |
| 2 12c cans of Imported Sardines | 23c |
| 2 15c cans of King Oscar Sardines | 25c |
| 2 packages of Seeded Raisins | 25 |

## Our Teas and Coffees.

Are unexcelled for purity and delicacy of flavor. They are the equal of those at double the price. Be sure you order a trial pound tomorrow.

100 STAMPS FREE with every pound of Capitol Tea or Coffee.

| | |
|---|---|
| Capitol Japan Tea, per lb | 60c |
| Capitol Gunpowder Tea, per lb | 60c |
| Capitol English Breakfast Tea, per lb | 60c |
| Capitol Oolong Tea, per lb | 60c |
| Capitol Coffee, per lb | 40c |

FREE 15 DISCOUNT STAMPS—WITH THE FOLLOWING.

| | |
|---|---|
| 3 8c packages of Corn Starch | 16c |
| 3 10c packages of Gloss Starch | 20c |
| 4 cans of Sugar Corn | 25c |
| 4 cans of Peas | 25c |
| 3 10c cans of Columbia Soup | 25c |
| 3 3-lb cans of Baked Beans with Tomato Sauce | 25c |
| 3 cans of String Beans | 25c |
| 3 10c packages of Macaroni | 25c |
| 3 bars of Scourall | 10c |
| 1 box of Armour's Toilet Soap | 15c |
| 1 large bottle of Pickles | 10c |
| 22 bars of Family Soap | 25c |

| | |
|---|---|
| 12 New Laid Eggs | 17c |
| Peanut Butter, per lb | 20c |
| New Potatoes, per peck | 35c |

FREE—100 Discount Stamps With **FLOUR—per bbl., $5.65** (Duluth Made)
CAPITOL BAKING POWDER, 1 lb. can .. 35c

**20 lbs. Sugar $1**
With $1.50 grocery order, flour excepted.

**Hams** per lb Only 11c
(California Style.)

FRESH DRESSED CHICKENS.

| | |
|---|---|
| Small Pig Pork Shoulders, per pound | 11c |
| Fresa Spare Ribs, per pound | 8c |
| Lean Pork Chops, per pound | 14c |
| Home-made Pork Sausage, per pound, 15c and | 12½c |
| Fresh dressed Hens, per pound | 17c |

| | |
|---|---|
| Native Steer Beef Boiling, 6c and | 5c |
| Native Steer Pot Roasts, 12½c and | 10c |
| Home-made Sugar Cured Corned Beef, 12½c, 10c and | 5c |
| Choice Native Steer Rib Roast, 15c and | 14c |
| Choice Native Steer, Round Steak | 15c |
| Native Steer, Sirloin or Porterhouse Steak, per lb, 20c and | 18c |

| | |
|---|---|
| Choice Family Steak | 12½c |
| Hamburger Steak | 10c |
| Hind Quarter Lamb, per pound | 16c |
| Hind Quarter Veal, per pound | 12½c |
| Veal chops, per pound, | 15c |
| Lamb Chops, per pound, 18c and | 16c |

# RATHBUN'S

117 E. Superior St.
Simon Clark, Mgr.
Both 'Phones, 48.

Fresh Crisp Vegetables from Duluth farmers.

Sweet Telephone Peas, 4 quarts **20c**

Minnesota Wax Beans, 2 quarts **25c**

Minnesota Cauliflower, each **10c**

Asparagus and Egg Plant.

Duluth Grown Spinach and Beet Greens, peck **15c**

Duluth Grown Head Lettuce—3 heads for **10c**

Parsley, Mint and Cress.

ROCKYFORD MELONS—Sweet as honey—large size, 2 for 25c—medium size, each **10c**

New Beets, Carrots and Turnips—3 bunches for **10c**

KALAMAZOO CELERY—3 for **10c**

Peaches, Plums and Apricots.

MINNESOTA CUCUMBERS — Large, **8c** Small, **5c**

Blueberries, Raspberries, Blackberries, Sour Cherries.

Delicious Large Strawberries from James Brownlee, expert strawberry grower, Deerwood, Minn.

For Perfection in Canned Fruits and Vegetables, ask for the Home Brand.

SUCCESS — the Ideal Blend of Coffee, 3-lbs can **85c**

Perfect Soap— a pure tallow production, 7 bars— **25c**

Blood Oranges—special—
Small 20c dozen.
Large 35c dozen.

## Order Your VELVET ICE CREAM AND ICES FOR SUNDAY

**No Order too Large or too Small for Us to Fill**

You can call at either of our stores and take a brick home with you. It will keep solid for two hours.
Please order as early as possible tomorrow for your Sunday delivery.

**BRIDGEMAN-RUSSELL CO.**
TELEPHONE 352
13 E. SUP. ST. 16 W. FIRST ST.

# GEYSERITE

KING OF TOILET SOAPS.
FOR SALE BY ALL LEADING GROCERS.


# EDUCATORS END MEETING

## Pass Resolutions Approving Great Progress in Teaching.

Los Angeles, July 12.—The closing session of the National Educational association convened in Temple Auditorium this afternoon. President J. Adams of University college, London, Eng., addressed the convention on "A Significant Act of Education Termology," and Benjamin Ide Wheeler, president of the University of California spoke on the subject "Call Nothing Common."

The committee on resolutions, Charles Van Lieu of Chicago chairman, presented its report. The following is an abstract of the committee's report:

The National Education association, now holding its forty-fifth annual convention in Los Angeles, and representing teachers and friends of education in every state of the Union, makes the following declaration of the principles and aims:

The National Educational association notes with approval that the qualifications demanded of teachers in public schools and especially in city schools, are increasing annually and particularly that in many localities special preparation is demanded of teachers. We regret the attempt that is being made in some quarters to evade the consequence of low salaries. We believe that constant efforts should be made by all persons interested in education to secure for teachers such adequate compensation for their work that both the teacher and the public will recognize teaching as a profession. We wish heartily to endorse the action of those legislatures that have fixed a minimum salary at a living wage.

The rapid establishment of township and rural high schools is one of the most gratifying evidences of education. We believe that this movement should be encouraged.

The National Education association approves the efforts of simplified spelling board and other bodies to promote the simplification of English spelling by the judicious omission of useless silent letters and the substitution of a more regular and intelligible spelling in place of forms that are grossly irregular or anomalous, such amendments to be made according to the existing rules and analogies of the English spelling, with a due regard to the standards accepted by scholars; and the association hereby approves the simple forms contained in the list of three hundred words now spelled in two ore more ways, published by the simplified spelling board and containing the twelve simplified forms now used by this association and directs that those simpler forms be used in the publications of the association in accordance with the rule now in force.

The National Education association believes that the forces of this world should be organized and operated in the interests of peace and not of war. We further believe that the fear of war and the possibility of war would alike decline if governments were to rely more upon the sentiment of the people and less upon the strength of their armies and navies.

# PERSIAN HAREM LIFE.

## What Princess Lucien Murat Saw and Heard on a Visit io Shirax,

Princess Lucien Murat has just completed a long series of wanderings through India and Persia. On her way home she paused at Constantinople long enough to give a detailed account of a visit she made to the harem of the Persian governor at Shiraz, says the New York Sun.

"We had spent ten days in a caravan journey across the desert," said she, "scorched by day and frozen by night, when at last Shiraz became visible far across the plain seemingly steeped in a blue haze out of which the minarets and cupolas of the mosques glittered like gold in the sun.

"As we rode into the city everyone stared at me—the unveiled woman. The streets of the City of Roses are narrow and hard to navigate. It was with difficulty that we reached the palace of Abdul ul Sultan.

"As the gates opened a whole flock of servants dashed out. They surrounded me at once and led me along a marvelous alley shaded with cypress trees. We crossed a miniature canal whose limpid waters flowed through a channel lined with blue tiles. Wonderful flowers from peonies to irises bordered it and the breath of wild almond filled the air.

"Abdul ul Sultan received me in a room set apart for women. He poured a flood of compliments over me like a rain of flowers.

"He said he could not refrain from distinguishing by a personal reception the first French woman who had ever set foot in his palace. It really was contrary to Persian manners for me to be there at all, but he undertook to conduct me to the Princess Djarmilieh.

"We walked through a beautiful colonade which connected the palace with the woman's pavilion. This led to a great room, the roof of which was supported by beautifully sculptured marble pillars.

"The walls were adorned with great mirrors and the floor was a mosaic of glazed tiles. Here were gathered all the women of the harem, ladies and slaves alike. All were clad in the sable draperies which Persians still wear in mourning for Hussem, the son of Ali, the founder of the Shiito sect of Mohammedans.

"The dark stuff threw the fresh rosy faces of the girls into relief and added to their beauty. But the costly jewels which glittered in their garments seemed to me to weigh heavily on them, and the darkening of their eyebrows with koke seemed to me to give their childish faces a hard and obstinate expression. Only their dark melting eyes, veiled with long lashes seemed to retain their melancholy lives of repression.

"We were seated on beautiful carved wooden settles and copper colored slaves distributed Persian dainties. There were ices and sherbet and in front of each of the ladies an exquisite tea machine of silver was placed. These had models of Persepolis moulded on them in high relief.

"Delicious bonbons were passed around which left a delicate, faint flavor of roses on the lips. There were also splendid purple grapes and pomegranates which seemed to be filled with rubies when cut. The slaves peeled little pale yellow oranges for us with their delicate hands.

"The expression of the princess's face was of restrained grief. In vain she tried to control herself and conceal her agony. Tears ran down her cheeks and mingled with the diamonds in her gown as she turned her wellllke eyes on her husband.

"Later I learned the explanation of her strange conduct. She had failed in the chief duty of a Persian wife. She was childless and her husband had determined to take another wife.

"The announcement had been made to her only that morning and she knew that her rival was already chosen and only waiting to take her place in her husband's favor. Even not knowing the sad story, I longed to say a word of comfort to her; but how could I in that throng, with the guardians of the harem watching?

"Persian treatment of women is heartless. On a visit to the Princess Mah-Sultan I noticed that she was alone. Later I inquired as to the cause. I was told that some years before she had asked her husband's permission to attend the marriage of a friend of her childhood.

"He refused it, but she thought she could go surreptitiously and her absence from the harem for a few hours would not be noticed. Unfortunately her husband made an unexpected visit to the harem and discovered her absence. On her return there was a terrible scene, which her husband ended by firing a pistol at her.

"It was hours before the eunuchs and women ventured into the princess' room. They found her insensible. The bullet had broken her thigh bone. She recovered, but her leg was shortened.

"I thought these Persian women's lot was most tragic. But as I tried to condole with some of them in their gilded cages, the answer was always one of commiseration for me. One of them put it this way: 'You poor European sisters, how we pity you that you have to see men the whole day long. How much happier we are in Persia, since we see them only a little while.'"

## JAPANESE ROMANCE.

A romance of Japanese life is reported from Osaka, where a young woman was suddenly deserted on the eve of her expected marriage. The fugitive bridegroom left no explanations whatever, but instead a considerable sum of money to be a dowry for her when she found another sweetheart to her liking, says the New York Sun:

The man, whose name is given as Sakamoto, was 42 years old, while the young woman was only 20. This disparity of age was at first believed to be the cause of his disappearance. Investigation, however, showed that he had a much more serious reason.

It was discovered that Sakamoto was originally a well to do merchant in Osaka. He married and apparently lived happily with his wife until a daughter was born to them.

Then he suddenly turned all his property into cash, deserted his family and vanished. No trace could be found of him and presently his wife sickened and died. Then the girl baby was taken in by another couple and brought up as their own child.

After twenty years Sakamoto returned to his native town and presently made the acquaintance of the family into which his daughter had been adopted. As soon as he saw her, it appears, he developed an affection for her which he mistook for matrimonial inclination.

As soon, however, as his betrothal to the girl became generally known some old-timers came to the front and explained the situation to him, whereupon he concluded that the least embarrassing thing to do was to disappear again, making handsome provision for his daughter, however, before he left.

His whereabouts has not been discovered, though his daughter is eager to be reunited with him in their true relations, and search has been made for him. It is believed that he has sailed for the United States.

## A MISPLACED JOKE.

London Tribune: Lecturing at Hasiemere the other night, the Rev. Mark Guy Pearse gave a typical illustration of his fund of humor and other people's lack of it. "I once—and only once, bear in mind, because it is a dangerous thing to do—I once made a joke. I was at a meeting at which they had one of those atrocities which have almost died out of civilized society—I mean votes of thanks—and the proposer of it complimented me on my knowledge of the Cornish dialect.

"'Well,' I replied, 'that's easy enough to understand, because I was a minor myself until I was 21 years of age.'

"'Very praiseworthy,' called out a gentleman from the audience, and nobody seemed to realize that every man was a minor until he was 21; but the worst part of it was when the local newspaper, which was sent to me at the end of the week, stated: 'In responding to a vote of thanks, the reverend gentleman explained his familiarity with the Cornish dialect by the fact that he himself worked in the mines until he was 21 years of age.'"


# JUST TAKE NOTICE!

We are giving you some very remarkable bargains.

| PATENT MEDICINES. | Reg. Price. | Special Price. |
|---|---|---|
| Carbolic Salve | $ .25 | $ .17 |
| Arnica Salve | .25 | .17 |
| Witch Hazel Salve | .25 | .17 |
| Eff Soda Phosphate | .50 | .27 |
| Dandruffomo | 1.00 | .49 |
| Beef Wine and Iron | 1.00 | .49 |
| Celery Tonic | 1.00 | .49 |
| Kola Celery Compound | 1.00 | .49 |
| Syrup Sarsaparilla Comp. | .75 | .49 |
| Syrup Hyphosphites Comp | 1.00 | .49 |

| PERFUMES. | Reg. Price. | Special Price. |
|---|---|---|
| Rena V. Bouquet, oz. | $1.00 | $ .65 |
| Violet Incarnat, oz. | 1.00 | .65 |
| Violet Immostelle, oz. | 2.00 | 1.25 |
| Sweet Clover, oz. | .75 | .40 |
| Lilac Blossom, oz. | .50 | .25 |
| Special Bouquet, oz. | 1.00 | .60 |

| FOR THE TOILET. | Reg. Price. | Special Price. |
|---|---|---|
| Sanital Cream | $ .25 | $ .19 |
| Satin Skin Cream | .25 | .17 |
| Almond Cream | .25 | .17 |
| Colgate's Violet Talcum | .25 | .15 |
| Kugler's Tooth Powder | .25 | .15 |
| Sozodont | .25 | .17 |
| Liquid Green Soap | | |
| Java Rice Powder | .50 | .27 |
| Swan's Down | .25 | .15 |
| Tetlow's Gossamer | .25 | .17 |

| TOILET WATER. | Reg. Price. | Special Price. |
|---|---|---|
| Lilas de Toilette, Eau de Cologne, Violet, 3 winners at | | $1 a Pint |
| Dactilei | $ .75 | $ .49 |
| Caprice | .75 | .49 |
| La France Rose | .75 | .49 |

WHY do we lead in Prescription work—because our quality and prices are right.

The Kugler Fountain Syringe, Pure Gum and guaranteed— 2 quarts, $1.15. 3 quarts, $1.35.

BEST ICE CREAM SODA IN THE CITY and All the Latest Drinks.

# KUGLER,

Your Druggist. 108 West Superior St.

# J. J. WALL'S

FAMILY LIQUOR STORE.
310 WEST SUPERIOR ST.
**Wholesale and Retail.**

SALOONS, HOTELS AND CLUBS. Save your freight bills by ordering of us.

Staple goods to the trade at very lowest prices.

We carry a full line, including Three Star Hennessy, Black and White, Walker's, DeKuyper's Gin, etc., etc.

Can save you money on bulk straight whiskies, Port and Sherry wines.

Ask for quotations.

Prompt delivery to any part of the city.

Mail orders promptly attended to.

## The Prevailing Market Prices

On Pure Granulated Sugar is $5.65 per 100 lbs.—15 lbs. for $1.00. First Patent Flour, 98-lb. sack, $3.15.

## STRAWBERRIES.

The last of the season. Order tomorrow.

## VEGETABLES.

The choicest and freshest the market affords, in an immense variety.

## SUMMER DRINKS.

Chippewa Spring Water and Ginger Ale, Malted Apple Juice, Grape Juice, etc.—wholesome and delicious.

## Our Meat Market

Offers the finest variety of Choice Meats in the city—quality is always the first consideration.

# Henry Folz,

Groceries and Meats.
114-116 W. SUPERIOR ST.

## Enjoy Your Meals

Positively the best Home Cooking in the city. Choice fresh made Candies made daily.

When you are down town step in and see us.

**BON-TON**
25 W. Sup. St.
Both Phones.
TRY OUR DAINTY LUNCHES

# Competent Workmen

Means Artistic work in our business.
Call and look over our sketches.

**H. A. HALL & CO., Decorators,**
Telephone 534. 119 East Superior St.

# WHEAT HAS AN ADVANCE

## Bulges on Bullish Reports From Dakotas and Short Covering.

## Flax Has a Steady Tone at the Close Here.

Duluth Board of Trade, July 12.—Wheat had an easy tone during the earlier hours of the session today but became firm on bullish reports from the North Dakota wheat field, and covering by shorts. All the active options closed with a good advance over yesterday in Duluth, and the other American markets also closed at better prices. The Modern Miller was bearish this week but its influence was offset by the good demand and the unfavorable crop reports from the spring wheat districts. Berlin closed ⅝c lower and Budapest 1⅝c higher.

The Modern Miller says: "Threshing returns of winter wheat show unusually irregular yields per acre, but yields fully up to expectations are more numerous than are those that fall below previous estimates. Winter wheat crop of between 395,000,000 and 400,000,000 bushels is probable. Quality of grain is good, testing high in weight, except where cheat is found in soft winter wheat. Milling quality of both soft and hard winter wheat is satisfactory. The farmers are selling freely."

Crop Expert Waring writes from North Dakota: "Wheat two weeks late between Fargo and Casselton, N. D.; fields are weedy. I took particular notice of the Dalrymple farm; it looked much better than the average. From Casselton to Larlmore wheat is very spotted, and it does not seem possible that over three-fourths of a crop can be raised. There are a good many poor fields between Larimore and Grand Forks. It was too wet early in the season, and the crop is fully three weeks late. Lots of wheat will not be headed until Aug. 1."

The September option closed 1¼c higher in Duluth, ⅝c in Chicago, 1-⅛c in Minneapolis, ⅜c in New York, a shade higher in St. Louis and ½-⅝c in Kansas City. The December option closed 1¼c higher in Duluth and Minneapolis, ⅝c in Chicago and New York, ⅛c in St. Louis and ½-⅝c in Kansas City. The October option closed ⅛c higher in Winnipeg.

September corn closed ¼c higher in Chicago and September oats were ⅜c higher.

Car receipts at Duluth were 73, against 19 last year, and at Minneapolis 197, against 136 last year, making a total for the Northwest of 280, against 255 last year. Chicago received 27, against 176 last year.

Primary receipts of wheat were 437,000 bus, last year, 875,000 bus. Shipments, 223,000 bus, last year, 214,000 bus. Clearances of wheat and flour aggregated 185,673 bus.

Argentine shipments of wheat were 1,392,000 bus, against 1,184,000 bus. last week and 1,264,0000 bus. last year.

Primary receipts of corn were 455,000 bus, last year, 406,000 bus. Shipments, 869,000 bus, last year, 493,000 bus. Clearances of corn were 173,918 bus.

Argentine shipments of corn were 1,765,000 bus, against 1,439,000 bus. last week and 3,301,00 bus. a year ago.

Broomhall cabled from Liverpool: "Wheat was easy at the start with values 1⅜ to 1½ lower, being influenced by the weakness of American cables yesterday, and the brilliant weather in America. Large houses sold freely, accompanied by heavy selling to realize with pressure on spot further helping the decline. Following the opening prices it steadied some, but again sold off at mid-day on lack of support.

"Corn was easy and ¼ lower. The market was dull, but the weaker tone resulted from the weakness in wheat."

Wheat was fairly active throughout the session here and closed at better prices. Reports from the Northwestern wheat fields were to the effect that the wheat is still very backward. Rain is needed in some places in North Dakota, and the predictions are for more clear weather.

July wheat was inactive and closed 1⅜c higher than yesterday at $1.00⅝. September wheat opened unchanged at 96⅝c, declined to 95c, rallied to 95½c went off to 93¾c; rallied to $1, went off to 99⅞c, reacted to $1.01⅛, declined to $1.00⅝ and closed at $1.00⅝, a gain of 1¼c over yesterday. December wheat opened ⅝c lower at 97c, advanced to 98¾c and closed at 98⅝c, a gain of 1¼c over yesterday.

Durum wheat closed ½c lower and cash spring wheat was selling at the September price for No. 1 northern.

It is expected that the stock of wheat in store at Duluth will decrease 285,000 bus. this week.

Flax was quite active and closed fairly steady. July flax opened ⅜c lower at $1.21¼, declined to $1.20¾, rallied to $1.21½ and closed at that price, a loss of ⅜c from yesterday.

September flax opened ¼c lower at $1.22, declined to $1.20⅝, rallied to $1.21¼, declined to $1.21 and rallied by the close to $1.21⅜, a gain of ⅛c over yesterday. October flax opened ¼c lower at $1.20¼, declined to $1.19 and rallied by the close to $1.19⅝, a loss of ⅛c from yesterday.

It is expected that the stock of flax here will decrease 575,000 bus., this week.

Oats on track closed 1c lower and barley was marked off.

Following were the closing prices:

Wheat—No. 1 hard, on track, $1.01⅛; to arrive, No. 1 northern, $1.00⅜; No. 2 northern, 99¼c; on track, No. 1 northern, $1.00⅜; No. 2 northern, 99¼c; July, $1.00⅜; September, $1.00⅜; December, 98⅝c; July durum, No. 1, 74½c; No. 2, 72½c; September durum, 73¼c; durum on track, No. 1, 76c; No. 2, 73c. Flax—To arrive, $1.21¾; on track, $1.21¾; July, $1.21½; September, $1.21⅜; December, $1.19⅝. Oats—On track, 41c; to arrive, 38c; July, 42c N. Rye, 78c; barley, 45-58c.

Cars inspected—Wheat, 72, last year, 19; corn, 1; oats, 6; barley, 12; flax, 19, last year, 40.

Receipts—Wheat, 78,552; corn, 8,144; oats, 7,916; barley, 17,561; rye, 2,635; flax, 30,044.

Shipments—Wheat, $1,074; oats, 3,576; barley, 2,668; rye, 3,328; flax, 245,730.

## THE CHICAGO MARKET.

### Wheat Opens Lower on General Selling, Due to Favorable Weather,

Chicago, July 12.—The wheat market opened lower today on general selling, which was based upon favorable weather for the crop. Liverpool cables were also lower. September wheat opened ⅝c lower to ⅞c higher at 93¼c to 93½c, sold down to 92⅝c and then advanced to 92⅞c. Minneapolis, Duluth and Chicago reported receipts of 297 cars against 582 cars last week and 231 cars one year ago.

The market was strong in the last half of the session on covering by shorts. The high point for September was 94½c. The close was strong, with September ⅝c higher at 94c.

The corn market opened easier on moderate liquidation, the causes of which were good weather for the crop and the decline in wheat. Trading was not heavy. September corn opened ¼c to ⅜c lower at 63⅞c to 64c, and for a time held within that range. Local receipts were 327 cars, with 32 of contract grade.

Prices rallied strongly along with those of wheat, sending September up to 64⅛c. The close was strong, with September ¾c higher at 64⅜c.

The oats market was fairly active and prices were easier. The depressing factors were identical with those affecting the corn market. September opened ⅜c to ½c lower at 38¼c to 38⅝c, sold at 38⅛@38¼c, and then advanced to 38⅝@⅜c. Local receipts were 68 cars.

The provisions market was quiet and firm. September pork opened 5c higher at $16.30; Lard was up 5c at $9. Ribs were unchanged to 2½c higher at $8.62½ to $8.85.

Close: Wheat—July, 99⅛c; September, 94c. Corn—July, 63¾@⅞c; September, 64⅜c. Oats—July, 43c; September, 39⅛c. Pork—July, $16.25; September, $16.42½@16.45. Lard—July, $8.82½; September, $9.02½. Ribs—July, $8.75; September, $8.80. Rye—Cash, 86. Barley—Cash, 76@85c. Flax, clover and timothy nothing doing. Cash wheat—No. 2 red, 91@92c; No. 3 red, 90@91c; No. 3 hard, 88@91c; No. 1 northern and No. 2 northern, nothing doing; No. 3 spring, 86c to $1. Corn—No. 2, 63½@⅞c. Oats—No. 2, 43¾@44c; No. 3, 43½c.

### Cash Sales Friday.

| | |
|---|---|
| No. 1 northern, wheat, 1 car on track | $0.99⅛ |
| No. 1 northern, part car | .99⅝ |
| No. 1 northern, part car | 1.00⅜ |
| No. 2 northern wheat, 2 cars | .98⅞ |
| No. 2 northern, 1 car bonded | .98 |
| No. 2 northern, 900 bus to arrive | .99 |
| No. 2 northern, 1 car | .98¾ |
| No. 3 spring wheat, 1 car 3 mixed | .95¼ |
| No. 3 spring, 1 car | .96¾ |
| Durum wheat, 13 cars No. 1 | .76½ |
| Durum, 1 car No. 1 | .75¾ |
| Durum, 2 cars No. 1 | .76 |
| Durum, part car No. 1 | .76¼ |
| Durum, 2,000 bus No. 1 | .76½ |
| Durum, 700 bus No. 2 | .73½ |
| Durum, 3 cars No. 2 | .73½ |
| Durum, 1 car No. 2 | .73 |
| Durum, part car No. 2 | .73½ |
| Durum, 1 car No. 2 | .73¾ |
| Durum, 1 car No. 2 | .73½ |
| Durum, 3 cars No. 3 | .72 |
| Durum, 1 car No. 3 | .71½ |
| Durum, part car No. 3 | .71½ |
| Oats, 1 car No. 4 white | .41¾ |
| Oats, 1 car No. 3 white | .42 |
| Oats, part car No. 3 white | .42 |
| Rye, 1 car No. 2 | .78 |
| Barley, 2 cars | .50 |
| Flax, 2 cars | 1.21¼ |
| Flax, 1 car No. 2 | 1.20½ |
| Flax, 2 part cars | 1.21⅛ |
| Flax, 2 cars | 1.21½ |
| Flax, 4 cars | 1.21 |
| Flax, 650 bus to arrive | 1.21¼ |
| Flax, 2 part cars | 1.21 |
| Flax, 2 cars | 1.21¼ |
| Flax, part car | 1.21¼ |
| Flax, part car no grade | 1.20 |

### Chicago Oats, Corn and Pork.

| | Oats. Sept. | Corn. Sept. | Pork. Sept. |
|---|---|---|---|
| High | 39¼ | 54½ | ..... |
| Low | 38¾ | 53⅝@¾ | ..... |
| Close | 39⅛ | 54⅜ | $16.42 |

### American Wheat Market.

| | Duluth. | Minneapolis. | Chicago. | New York. |
|---|---|---|---|---|
| September— | | | | |
| Open | 99⅛B | 97⅜ | 93¼@⅜-½ | $1.00 |
| High | 1.01⅛ | 99⅜ | 94¼ | 1.00⅝ |
| Low | 99 | 97⅛ | 92⅜ | 99⅜@¼ |
| Close | 1.00⅜ | 98⅞ | 94 | 1.00½B |
| Close 12 | 99⅝ | 97¾@⅞ | 93⅜ | 1.00⅛ |
| December— | | | | |
| Open | 97B | 97½ | 96⅜ | 1.01¼ |
| High | 98⅜ | 99⅛@¼ | 97⅜ | 1.03⅞ |
| Low | 97 | 96⅜ | 95⅞ | 1.02⅝ |
| Close | 98⅛ | 98⅜@¾ | 97½B | 1.03⅜A |
| Close 12 | 97⅞ | 97⅝@¾ | 96⅞ | 1.03¼ |
| | | | Close 12th. | Close 11th. |
| St. Louis— | | | | |
| September | | .....90⅞@.91 | | 90⅞ |
| December | | ..... | .94⅝ | 94⅝ |
| Kansas City— | | | | |
| September | | .....86½ | | 85⅞@.86 |
| December | | ..... | .89⅝ | 89-⅛ |
| Winnipeg— | | | | |
| October | | ..... | .93⅞ | 93¾ |

### Duluth Car Inspection.

Wheat—No. 1 hard, 2; No. 1 northern, 8; No. 2 northern, 12; No. 3 spring, 2; rejected, 1; no grade, 1; No. 1 durum, 12; No. 2 durum, 27; No. 3 durum, 6; No. 4, durum, 1; rejected and no grade durum, 1. Total of durum, 47; mixed, 23. Total of wheat, 96, last year, 19.

Flax—No. 1, 14; No. 2, 2; no grade, 3; total of flax, 19; last year, 40.

Corn, 1; oats, 6; barley, 12.

Total of all cars, 134. Cars on track today, 160.

### Minneapolis Flour.

Minneapolis, July 12.—The strong tone to the early wheat market held flour quotations firm. Very little new business was booked early, but millers were able to make some fair sales after the advance in wheat. Shipping directions came in a little more freely. Shipments, 37,802 barrels. First patents, $5.10@5.30; second patents, $5@5.10; first clears, $3.65@3.65; second clears, $2.75@2.85.

### Liverpool Grain.

Liverpool, July 12.—Wheat, spot steady; No. 2 red western winter, 7s 2d, futures easy; July, 7s 7d; September, 7s 2⅝d; December, 7s 2d. Corn, spot quiet; hess dried, 5s 1½d; old northern, 5s 2½d; futures quiet, July nominal; September, 4s 1⅞d.

### Minneapolis Wheat.

Minneapolis, July 12.—Close: Wheat—September, 98⅜c; December, 98⅝c; No. 1 hard, $1.01⅛@⅜; No. 1 northern, $1.00⅜@⅝; No. 2 northern, 97⅛@98c; No. 3 northern, 94@96½c.

### Grain Gossip.

Argentine shipments of flax were 280,000 bus, against 224,000 bus., last week and 320,000 bus., a year ago.

* * *

Weather forecast for the grain belt:

Illinois, Indiana and Missouri—Fair tonight and Saturday; warmer tonight.

Lower Michigan—Fair and warmer tonight and Saturday.

Upper Michigan—Fair tonight; warmer in extreme east; Saturday fair in east; showers and cooler in west.

Wisconsin—Fair and warmer tonight; Saturday fair.

Minnesota — Fair tonight; warmer in east; Saturday, showers and cooler.

Iowa — Fair tonight and Saturday; warmer tonight; cooler in west Saturday.

North Dakota—Showers and cooler tonight; Saturday fair in west; showers and cooler in east.

South Dakota—Fair tonight; warmer in east Saturday fair and cooler.

Nebraska, Kansas and Montana—Fair tonight and Saturday.

* * *

Logan & Bryan: "Wheat—Action of the wheat market today shows that liquidation of wheat holdings has been very thorough. There was a little tail end liquidation today coupled with no hedging sales by cash in this. As soon as the market began to harden shorts were quick to cover. Best posted individual traders started in to replace long wheat. There was excellent buying by commission people with best orders from the Northwest. The important news comes from the Northwest. Southwest points report mills taking new wheat.

Corn—Many reports before the opening reported excellent conditions of the growing crop. At the decline leading wire houses bought corn freely. Shorts took hold and gave the market a strong rally. Most of the news of the day was on the side of the buyers. Don't forget the very bullish government crop figures and injury which may come to the crop from extreme heat this month or next.

Oats—There was a setback in July early, possibly of some new crop offerings. This had only a temporary effect. Three big oats counties in Wisconsin today report half crop promise. Indiana reports say there is much blight in oats. A short oats crop will count in the end for higher prices.

### New York Grain.

New York, July 12.—Close: Wheat—July, 98¼c; September, $1.00½. Corn—July, 62c; September, 62⅝c.

### Corn and Wheat Bulletin.

For the twenty-four hours ending at 8 a. m., July 12.:

| STATIONS. | | Temperature. Maximum. | Minimum. | Rainfall, inches and hundredths. |
|---|---|---|---|---|
| Alexandria | Clear | 76 | 50 | 0 |
| Campbell | Clear | 78 | 62 | 0 |
| Crookston | Clear | 76 | 56 | 0 |
| Detroit City | Clear | 78 | 44 | 0 |
| Grand Meadows | Clear | 78 | 62 | 0 |
| Halstad | Clear | 80 | 52 | 0 |
| Minneapolis | Clear | 80 | 60 | 0 |
| Montevideo | Pt. cldy. | 72 | 56 | 0 |
| New Ulm | Clear | 82 | 56 | 0 |
| Winnebago City | Clear | 82 | 56 | 0 |
| Worthington | Clear | 74 | 54 | 0 |
| Amenia | Clear | 86 | 54 | 0 |
| Bottineau | Clear | 82 | 56 | 0 |
| Devils Lake | Clear | 80 | 60 | 0 |
| Landdon | Clear | 80 | 56 | 0 |
| Larimore | Clear | 80 | 56 | 0 |
| Lisbon | Clear | 80 | 52 | 0 |
| Minot | Clear | 82 | 62 | 0 |
| Pembina | Clear | 88 | 56 | 0 |
| Aberdeen | Clear | 82 | 52 | 0 |
| Millbank | Clear | 82 | 54 | 0 |
| Mitchell | Clear | 80 | 54 | 0 |
| Redfield | Clear | 82 | 50 | 0 |
| Bismarck | Clear | 80 | 58 | 0 |
| Duluth | Clear | 80 | 54 | 0 |
| Huron | Clear | 82 | 54 | 0 |
| La Crosse | Pt. cldy. | 80 | 60 | .01 |
| Moorhead | Clear | 78 | 56 | 0 |
| Pierre | Clear | 80 | 64 | 0 |
| St. Paul | Clear | 80 | 58 | 0 |
| Winnipeg | Pt. cldy. | 82 | 60 | 0 |

REMARKS.

Light to heavy rains fell over the Ohio and Lower Mississippi valleys.

H. W. RICHARDSON,
Local Forecaster.

T indicates inappreciable rainfall. * For yesterday. ** For twenty-four hours ending at 8 a. m., 75th meridian time.

NOTE—The average maximum and minimum temperatures and the average rainfall are made up at each center from the actual number of reports received. The state of weather is that prevailing at time of observation.

### New York Money.

New York, July 12.—Close: Money on call firm, 2@3¾ per cent; ruling rate, 3½c; closing bid, 3½; offered at 3. Time loans easy; sixty days, 6 per cent; ninety days, 6¼ per cent; six months, 6 per cent; prime mercantile paper, 5½@6 per cent. Sterling exchange firm, with actual business in bankers' bills at $4.86.65@4.86.65 for demand and at $4.83.30@4.83.35 for 60-day bills; posted rates, $4.84 and $4.87½; commercial bills, $4.83@4.83¼. Bar silver, 67½c; Mexican dollars, 52½c. Government bonds steady; railroad bonds irregular.

# THE PRODUCE MARKET.

The following prices, with the exception of those on hay, feed and meats, are the official quotations of the Duluth Produce exchange and shippers can rely upon them as being correct. The list is corrected daily by the secretary, and it shows accurately the market conditions up to 12 o'clock on the date of issue. The weekly market letter, published on Fridays, is not an official statement of the exchange, but the information is gathered personally from the different dealers:

| | | |
|---|---|---|
| **BUTTER.** | | |
| Creamery, prints | 25 | @ 26 |
| Dairy, fancy | 20 | @ 22 |
| renovated | 21 | @ 22 |
| Packing stock | 16 | @ 17 |
| **EGGS.** | | |
| Fresh | 15 | @ 15½ |
| **CHEESE.** | | |
| Full cream, twins | 14½ | @ 15 |
| Wisconsin flats | 15 | @ 16½ |
| Block and wheel Swiss | 18 | @ 19 |
| Brick cheese, No. 1 | 17 | @ 18 |
| Limberger, full cream | 16 | |
| Primost | 8½ | @ 9 |
| **HONEY.** | | |
| New fancy white clover | 18 | @ 20 |
| Maple syrup, 10-lb cans | 1 35 | |
| **NUTS.** | | |
| Filberts, per lb | 13 | |
| Soft-shell walnuts, per lb | 15 | |
| Cocoanuts, dozen | 50 | |
| Brazils, per lb | 16 | |
| Hickory nuts, per bus | 2 00 | |
| Mixed nuts | 12½ | |
| Peanuts, roasted, per lb | 8 | @ 8½ |
| Pecans, per lb | 12 | @ 14 |
| Chestnuts, per lb | 11 | |
| **FRUITS.** | | |
| Apples, Willow Twigs | 11 00 | |
| Bananas, per lb | 4¾ | |
| Dates, hard, 12-lb box | 1 10 | |
| **MAPLE SUGAR.** | | |
| Vermont, per lb | 15 | |
| Dates, sugar walnut 10-lb box | 1 10 | |
| Figs, Smyrna, 10-lb box | 1 25 | |
| Figs, Cal., 10-lb box | 60 | |
| Grapes, Malaga | 6 25 | |
| Grape fruit, per case | 6 00 | @10 00 |
| Lemons, Cal., per box | 7 00 | @ 7 50 |
| Limes, per box | 1 50 | |
| California navel oranges | 3 25 | @ 4 75 |
| Mediterranean sweet oranges | 4 50 | |
| Valencia oranges | 5 25 | |
| Pineapples, per crate | 4 25 | @ 4 50 |
| Strawberries, 16-qt. case | 2 25 | @ 2 50 |
| **GREEN VEGETABLES.** | | |
| Asparagus, per doz | 50 | @ 75 |
| Wax beans, per bus | 3 50 | |
| New beets, per dozen | 75 | |
| Cucumbers, per dozen | 1 00 | @ 1 10 |
| New cabbage, per crate | 4 25 | |
| Cauliflower, per doz | 2 40 | |
| Celery | 40 | @ 50 |
| New Carrots, per dozen | 75 | |
| Endives, per bus | 1 50 | |
| Lettuce, per bus | 65 | |
| Parsley, per dozen | 40 | |
| Peas, per bus | 2 00 | |
| Pieplant, per cwt | 1 00 | |
| Oyster plant, per dozen | 75 | |
| Radishes, round, per doz | 30 | |
| Long radishes, per dozen | 40 | |
| Spinach, per box | 40 | |
| Tomatoes, per 4-basket crate | 1 25 | |
| New turnips, per dozen | 75 | |
| **VEGETABLES.** | | |
| Horseradish, per bbl | 12 50 | |
| Onions, Spanish, per crate | 2 25 | @ 2 50 |
| Onions, new, per sack | 2 50 | |
| Onions, California, a sack | 4 25 | |
| Sweet potatoes, per bbl | 5 50 | @ 6 00 |
| Burbank potatoes | 75 | @ 80 |
| Rose potatoes | 65 | @ 70 |
| New potatoes, per bus | 1 40 | @ 1 60 |
| Navy beans | 2 00 | @ 2 25 |
| Brown beans | 2 50 | @ 2 75 |
| **POP CORN.** | | |
| Choice, per lb | 4 | |
| Rice corn, shelled | 5 | |
| **NEW CIDER.** | | |
| Clarified, 16-gallon keg | 2 75 | @ 3 00 |
| Orange, cherry or pear | 3 50 | |
| Black raspberry juice | 5 50 | |
| **DRESSED POULTRY.** | | |
| Springs, per lb | 25 | |
| Hens, per lb | 14 | |
| Spring duck, per lb | 14 | |
| Turkeys, per lb | 17 | @ 18 |
| Geese, per lb | 13 | |
| **FISH.** | | |
| Pike, per lb | 10 | |
| Perch, per lb | 10 | |
| Fresh salmon, per lb | 15 | |
| Halibut, per lb | 10 | |
| Trout, per lb | 10 | |
| Pickerel, per lb | 7 | |
| White, per lb | 12½ | |
| **HAY.** | | |
| Timothy, per ton | 18 00 | |
| Upland, No. 1, per ton | 15 00 | |
| **FEED.** | | |
| Shorts, per ton | 22 00 | |
| Bran, per ton | 21 00 | |
| Oats, per bus | 46 | |
| **MEATS.** | | |
| Beef | 8 | @ 9 |
| Mutton | 11 | @ 11½ |
| Lard | 10 | |
| Pork loins | 10½ | @ 11 |
| Veal | 8 | @ 9 |

### New York.

New York, July 12.—Butter firm, unchanged; receipts, 7,849. Cheese steady, unchanged; receipts, 3,556. Eggs firm, unchanged; receipts, 9,171.

### Chicago.

Chicago, July 12.—Butter steady; creameries, 19½@24½c; dairies, 17@21½c. Eggs steady; at mark, cases included, 13@14c. Cheese steady; daisies, 31@½c; twins, 12@¾c; young Americas, 13½c. Poultry—Live steady; turkeys, 11c; chickens, 12c; springs, 16@18c. Potatoes weak, 55@75c. Veal steady, 50 to 60-pound weights, 7½@8c; 60 to 85-pound weights, 8@9c; 85 to 110-pound weights, 9@10c.

It pays to advertise in The Herald. Ask the Oak Hall.

# STRENGTH IN STOCKS

## Shown at Opening, But the Tone Became Easier Later.

## Decline Caused by Profit-Taking on the Early Rise.

New York, July 12.—Prices of stocks opened higher than last night, the advances ranging to a large fraction or more for the most prominent stocks. Reading and Great Northern preferred rose 1, and St. Paul, Union Pacific, Northern Pacific and Amalgamated Copper ⅝ to ¾. Great Northern ore certificates fell ¾. The volume of transactions was very small.

The tone became heavy shortly after the opening in the influence of realizing sales which carried the market back to a parity with yesterday's final prices.

The market was almost idle, but prices were well held at midday. Baltimore and Ohio and Southern Pacific advanced 1 and New York Air Brake, 3. American Snuff sold at a decline of 12½ and Illinois Central, Republic Steel preferred, American Ice, 1; American Tobacco bonds weak. Bonds were irregular.

Although the volume of business diminished generally, the market retained its strength and got a little higher in spots. Canadian Pacific hardened, 1½, and Delaware & Hudson and Pacific Mail dropped 1.

The tone of the market became easier late in the afternoon. The sag in prices was caused by profit-taking on the earlier rise. Consolidated Gas gained 1½ and St. Paul preferred fell 1. The market closed firm, but intensely dull. Business was too small to move prices. Minneapolis & St. Louis declined 1⅞ and St. Paul 2.

Quotations furnished by Gay & Sturgis, brokers, 328 West Superior street:

| Stocks— | High | Low | Close |
|---|---|---|---|
| Atchison | 90⅜ | 90 | 90⅜ |
| Amalgamated Copper | 88½ | 87⅜ | 88¼ |
| Baltimore & Ohio | 117⅝ | 117¼ | 117⅝ |
| Brooklyn R. T. | 97⅜ | 97¼ | 97⅜ |
| Colorado Fuel & Iron | 57 | 56⅜ | 57 |
| Canadian Pacific | 31½ | 31¼ | 31½ |
| Chesapeake & Ohio | 174⅞ | 174 | 174⅞ |
| Erie | 34⅝ | 34½ | 34⅝ |
| Louisville & Nashville | 24⅞ | 24½ | 24⅝ |
| Anaconda | 114½ | 114½ | 114½ |
| New York Central | 57¼ | 57 | 57¼ |
| Ontario & Western | 112¾ | 112¾ | 112¾ |
| Pennsylvania Railway | 38 | 37¾ | 37¾ |
| Reading | 122¾ | 122 | 122¾ |
| St. Paul | 103⅜ | 102 | 102⅜ |
| Southern Pacific | 132¼ | 131⅛ | 131⅜ |
| Sugar | 78⅝ | 78⅜ | 78⅝ |
| U. S. Steel | 123 | 122 | 122 |
| do pfd | 36¼ | 35⅞ | 36½ |
| Union Pacific | 99⅞ | 99½ | 99⅝ |
| United States Rubber | 137½ | 136⅝ | 137¼ |
| Pacific Mail | 36¼ | 36½ | 36¾ |
| M., K. & T. | 29½ | 29½ | 29⅝ |
| Northern Pacific | 33¼ | 33¼ | 33¼ |
| Great Northern | 127¾ | 127 | 127½ |
| | 131¼ | 130½ | 131¼ |

### Stock Gossip.

New York, Logan & Bryan, to Paine, Webber & Co.: New York stock market shows a gradual hardening tendency with a small volume of stock pressing for sale. The liquidation apparently has temporarily ended and the presence of a large short interest in the market acts as a sustaining influence. Predictions are made for a very poor bank statement tomorrow, but the same has been undoubtedly discounted to a very great extent. Pessimism has been too prevalent and it should be remembered by the rabid bears that the country is not going to the bow-wows.

# THE COPPER STOCKS.

The following are the closing quotations of copper stocks at Boston today, reported by Paine, Webber & Co., Room A, Torrey building:

| Stocks— | Bid. | Asked. |
|---|---|---|
| American Saginaw | 8½ | 9 |
| Atlantic | 13¾ | 14 |
| Arcadian | 6½ | 6¾ |
| Adventure | 2½ | 3 |
| Allouez | 45 | 50 |
| Ash Bed | 50c | 1 |
| Arnold | 75c | 1 |
| Arizona Commercial | 24½ | 25 |
| Balakiala | 9⅜ | 9⅝ |
| Bingham | 14½ | 13½ |
| Black Mountain | 6⅜ | 6 |
| Butte Extension | 12c | ..... |
| Butte & Superior | 24½ | ..... |
| Butte & London | 1½ | 1⅝ |
| Boston Consolidation | 26½ | 27¼ |
| Butte Coalition | 25 | 25¼ |
| Copper Range | 80 | 80½ |
| Calumet & Arizona | 166 | 167 |
| Calumet & Hecla | 835 | 840 |
| Cumberland Ely | ..... | 8⅛ |
| Copper Queen | 1⅝ | ..... |
| Centennial | 29 | 31 |
| Demilion I. & S. | 9⅝ | 9⅞ |
| Davis-Daly | 12¾ | 12⅞ |
| Penn Arizona | 8⅜ | ..... |
| Daly West | 16¼ | ..... |
| East Butte | 10 | 10½ |
| Franklin | 14 | 14½ |
| Granby | 125 | 130 |
| Greene Cananea | 16¼ | 16½ |
| Globe Consolidated | 13¾ | 14 |
| Harcock | 9 | 10 |
| Helvetia | 5 | 5½ |
| Isle Royale | 19 | 19½ |
| Keweenaw | 8¾ | 9¼ |
| Mass. Gas | 68 | 69 |
| Michigan | 14 | 15 |
| Mass | 5⅝ | 6 |
| Mercur | 38c | 40c |
| Mohawk | 82 | 84 |
| Nipissing | 10⅝ | 11 |
| North Butte | 83½ | 83½ |
| Nevada Consolidated | 14 | 14½ |
| Nevada Utah | 6⅛ | 6¾ |
| Old Dominion | 46½ | 47 |
| Osceola | 127 | 129 |
| Old Colony | 1 | 1½ |
| Phoenix | 1 | 1¾ |
| Parrott | 20½ | 21½ |
| Pneumatic Service | 6 | 7 |
| do pfd | 16 | 17 |
| Quincy | 117½ | 118 |
| Raven | 1 | 1½ |
| Rhode Island | 5¼ | 6¾ |
| Santa Fe | 3¼ | 3½ |
| Shattuck | 29½ | 30 |
| Shannon | 17¾ | 18 |
| Superior & Pittsburg | 16⅜ | 17¼ |
| Tamarack | 106 | 108 |
| Trinity | 24 | 24½ |
| United Copper | 63 | 65 |
| Union Land | 2 | 3 |
| Utah Cons | 51 | 51⅝ |
| U. S. Mining | 45¼ | 46½ |
| U. S. Mining pfd. | 42½ | 43 |
| Victoria | 7½ | 8 |
| Warren | 8 | ..... |
| Winona | 8⅛ | 8½ |
| Wolverine | 160 | 165 |
| Wolverine & Arizona | 2½ | ..... |
| Wyandot | 1⅜ | 1¾ |
| Amalgamated | 88¾ | ..... |
| Anaconda | 57 | ..... |

### Copper Gossip.

Boston to Gay & Sturgis: The market today was the dullest in some weeks. It was very firm, however, and showed conclusively signs of being sold out again. The money market offered nothing new beyond the fact that owing to lack of demand call rates were considerably lower.

The next change seems to point toward improvement, and the same thing may be said of the local list. Nothing has developed during the day of any particular consequence.

* * *

Boston to Paine, Webber & Co.: The market today was the dullest for some time. The heavy liquidation ceased and almost no buying appeared. It will take important news to start activity again and we cannot foresee the tendency at present. We see no relief for the money situation at present and as we regard it the key to the situation, we think, the whole list will sell lower barring some big copper sales. No money will be lost by staying out of the market for a time. Crop news is better and the fear on that score is over.

### St. Paul Live Stock.

St. Paul, July 12.—Cattle—Receipts, 400; market steady. Steers and beef, $2.75@6; stockers and feeders, $2.25@3.75; calves, $3.75@6.75. Hogs—Receipts, 1,500; market steady. Range, $5.40@5.85; bulk, $5.60@5.65. Sheep—Receipts, 500; market steady; lambs 10@15c lower.

### Midway Horse Market.

Minnesota Transfer, St. Paul, Minn., July 12.—Barrett & Zimmerman report: Market continues slack. Receipts moderate. Trade was confined to local buyers, 1,600 lb. drafters had the call. Several orders for business horses were filled during the day. Family drivers received moderate attention. Low mid-summer values still rule.

| | |
|---|---|
| Drafters, extra | $170@265 |
| Drafters, choice | 120@165 |
| Drafters, common to good | 70@120 |
| Farm mares, extra | 165@255 |
| Farm mares, choice | 120@165 |
| Farm mares, common to good | 60@120 |
| Delivery, choice | 140@175 |
| Drivers | 135@275 |
| Mules, according to size | 145@220 |

### Chicago Live Stock.

Chicago, July 12.—Cattle, Receipts, about 15,000; market strong; beeves, $4.75@7.30; cows, $1.75@6.30; heifers, $2.60@5.75; calves, $6.00@8.00; good to prime steers, $5.80@7.30; poor to medium, $4.75@5.75; stockers and feeders, $2.90@5.25. Hogs, Receipts, about 23,000; market 5c higher; light, $5.85@6.20; mixed, $5.75@6.15; heavy, $5.25@6.00; rough, $5.25@5.65; pigs, $5.45@6.05; good to choice heavy, $5.90@6.00; bulk of sales, $5.80@6.05. Sheep, Receipts, about 6,000; market strong; native, $3.75@5.90; western, $3.75@5.90; yearlings, $6.00@6.60; lambs, $5.50@7.40; western, $5.50@7.50.

### The Cotton Market.

New York, July 12.—The cotton market opened barely steady at a decline of 5 to 11 points on better cables than expected and some talk of too much rain in certain sections of the belt, under heavy selling by brokers supposed to represent the bear pool. Some of the larger local professionals bought at the decline, rallying prices four or five points during the early session, but the market eased off again and in the middle of the morning was about 8 to 10 points net lower on the active new crop months and some 16 to 17 net lower on August. Predictions of a big increase in the local stock helped the decline together with rumors that a bearish crop report would be issued by a leading authority early next week.

Spot closed quiet, 15 points lower; middling uplands, 13.05; middling gulf, 13.30; sales, 1,300 bales. Futures closed steady, July, 11.70; August, 11.53; September, 11.50; October, 11.74; November, 11.70; December, 11.78; January, 11.85, February, 11.88; March, 11.96; May, 12.07.

# MINNEAPOLIS MAN HURT IN AUTO WRECK.

Minneapolis, July 12.—(Special to The Herald.)—Harry W. Jones, an architect, was seriously injured in an automobile accident at Lake Minnetonka, last evening, and is in a precarious condition. He has been unconscious since 6 o'clock last night, as the result of a fracture at the base of the skull.

Mr. Jones was on his way to his home at Northmore, Deep Haven, and was driving his machine on the road from Superior boulevard. When approaching the bridge over the Great Northern tracks, near Old Bridge station, one of the front wheels began to come off.

Mr. Jones jumped at once, and was thrown with great force against the woodwork of the bridge. His son, Malcolm, who was in the car, stopped it as soon as possible, and went to his father's assistance.

RACE HORSE SOLD FOR $15.

Lexington, Ky., July 12.—The once famous race horse and sire, Inspector B, was sold today for $15 to a farmer.

# ADVERTISEMENT FOR BIDS.

The Village Council of the Village of Cass Lake, Cass County, Minnesota, will receive sealed bids for the construction of a Village Lockup and Fire Hall combined until Saturday the 27th day of July, 1907, at 8 o'clock p. m. at the office of the Village Recorder of said Village.

Plans and specifications thereof, together with the particulars of bids are on exhibition at the office of Radcliff & Price, Architects, at their office in Duluth, Minnesota.

Each general bid must be accompanied with a certified check for ten per cent of the amount of said bid, payable to the order of said Village Recorder.

The Council reserves the right to reject any and all bids.

Dated July 10th, 1907.

J. E. TAPLEY,
President Village Council.

J. W. KOMSTADIUS,
Village Recorder.

(Duluth Evening Herald, July 11, 12, 13, 15, 16, 17, 18, 19, 20, 22, 23, 24, 25, 26, 27.)

### Personal.

A. M. Fenton left for St. Paul yesterday.

Max Oreckovsky has returned from Chicago, where he has been for the last ten days.

T. Halladay of Carlton, Minn., is a guest at the McKay.

A. O. Beardsley of Hibbing, Minn., is registered at the St. Louis.

T. S. Ervin of St. Cloud, Minn., is registered at the McKay.

Miss Elsie Beier of Seattle, Wash., is visiting friends in the city and is now the house guest of Miss Gertrude Rakowsky of 16 Fourth avenue east.

### Case Continued, One Settled.

The suit started in federal court by Andrew Huttunen against the Chicago, Milwaukee & St. Paul railroad has been continued over until the next regular term of the federal court. It is an action for personal injury damages. Huttunen is represented by Miller & Clapp, and the railway company by Charles E. Vroman and Thomas S. Wood. The personal injury suit of Caprini Geremia against the Shenango Furnace company has been settled, the plaintiff being awarded $505. J. D. La Motte represented Geremia and E. C. Kennedy the furnace company.

### Send Order to China.

The Barthe-Martin company today shipped a big variety of fancy biscuits to China. A former patron, a Chinaman, is responsible for the order.

Regulates the bowels, promotes easy, natural movements, cures constipation—Doan's Regulets. Ask your druggist for them. 25 cents a box.

You haven't read The Herald if you have omitted some important news story; nor have you read The Herald if you have overlooked some ad. that is important to you.

Paine, Webber & Co.
BANKERS AND BROKERS.
Members New York and Boston Stock Exchanges
DULUTH OFFICE—
Room A, Torrey Bldg.
816 West Superior St.

N. S. MITCHELL
COPPER STOCKS
ALL TRANSACTIONS CONFIDENTIAL.
204 FIRST NATIONAL BANK BUILDING, DULUTH.
Zenith, 1069

## EAST END RESIDENCE

We will offer for sale an eleven-room modern dwelling on **East Superior street**, near Fifteenth avenue. Hot water heat and strictly modern in every way. Lot 50 by 150 feet. A high-class proposition.

**Chas. P. Craig & Co.**

220 WEST SUPERIOR ST.

## FOR SALE.

A nice 5-room cottage, just completed, $1,900. Best bargain in West end. On lower side of Fifth street, between Thirty-ninth and Fortieth avenues west. Call at premises.

**Johnson & Bastman**

## FOR RENT!

Room over Smith & Smith Drug Store, 101 W. Superior St., for business purposes only.

**LITTLE & NOLTE,** Exchange Bldg.

## Duluth & Iron Range RR

Effective June 2, 1907.

Daily Except Sunday | Daily Except Sunday

| Northbound | | | Southbound | | |
|---|---|---|---|---|---|
| 7:45am | 3:15pm | Lv.. Duluth ..Ar | 12:20pm | 6:45pm |
| 8:34am | 4:10pm | Ar Knife River Lv | 11:30am | 5:55pm |
| 8:55am | 4:25pm | Ar..Two Hbrs..Lv | 10:55am | 5:40pm |
| 11:00am | 6:30pm | Ar..Allen Jct..Lv | 9:05am | 3:49pm |
| 12:20pm | 7:45pm | Ar..Eveleth..Lv | 7:40am | 2:15pm |
| 12:20pm | 7:40pm | Ar..Virginia..Lv | 7:45am | 2:20pm |
| 11:55am | 7:25pm | Ar.... Tower ..Lv | 8:07am | 2:45pm |
| 11:45pm | 8:20pm | Ar.... Ely ....Lv | 7:15am | 2:50pm |

**SPECIAL—SUNDAY ONLY.**

| AM | PM | | AM | PM |
|---|---|---|---|---|
| 7:45 Lv | | ..Duluth.. | Ar | 4:45 |
| 8:49 Lv | | ..Two Harbors.. | Lv | 3:50 |
| 10:20 Ar | | ..Allen Junction.. | Lv | 2:20 |
| 11:40 Ar | | ..Eveleth.. | Lv | 1:00 |
| 11:10 Lv | | ..Tower.. | Lv | 1:27 |
| 11:50 Ar | | ..Ely.. | Lv | 12:45 |

## NORTH-WESTERN LINE

C. ST. P. M. & O. RY.

| | | |
|---|---|---|
| Leave Duluth | 8:15 pm | Lv. Duluth 10:40 am 3:45 pm |
| Leave Superior | 8:30 pm | Lv. Superior 9:00 am 4:00 pm |
| Arrive Eau Claire | 10:20 pm | Ar. St. Paul 4:30 pm 9:05 pm |
| Arrive Madison | 3:40 am | Ar. Mpls 5:05 pm 9:35 pm |
| Arrive Milwaukee | 6:50 am | Pullman sleepers and chair cars to Chicago. Parlor and cafe cars to Twin Cities. Office —302 W. Superior St., Duluth |
| Arrive Janesville | 4:50 am | |
| Arrive Chicago | 7:30 am | |

aDaily. bExcept Sunday.

## NORTHERN PACIFIC RAILWAY

| Leave | | | Arrive |
|---|---|---|---|
| *4:00 p.m | | Ashland and East | *11:15 a.m |
| *8:00 a.m | | Ashland and East | *6:30 p.m |
| *2:30 p.m | | Minn. and Dakota Express | *7:55 a.m |
| *8:30 a.m | | North Coast Limited | *6:25 p.m |
| Leave | | "Duluth Short Line." | Arrive |
| †9:00 a.m | | ST. PAUL | *6:30 a.m |
| †7:55 p.m | | MINNEAPOLIS | †2:10 p.m |
| *11:10 p.m | | | *7:00 p.m |

*Daily. †Daily Except Sunday. Phones 214

Union Depot on East West Superior Street

## DULUTH, SOUTH SHORE & ATLANTIC

| No. 6. | No. 8. | | | No. 7. | No. 5. |
|---|---|---|---|---|---|
| A.M. | P.M. | | | A.M. | P.M. |
| a 7:25 | b 5:20 | Lv... Duluth ...Ar | | b10:30 | a 6:55 |
| a 7:40 | b 5:35 | ..... Superior ..... | | b10:15 | a 6:40 |
| P.M. | A.M. | | | P.M. | |
| a 7:15 | b 5:40 | Ar..Houghton..Lv | | b10:20 | |
| a 8:00 | b 6:30 | ..... Calumet ..... | | b 9:30 | |
| | | | | P.M. | A.M. |
| a 6:10 | b 4:10 | .... Ishpeming .... | | b11:59 | a 7:55 |
| a 7:40 | b 4:50 | .... Marquette .... | | b11:15 | a 6:45 |
| | b10:15 | ....S. S. Marie.... | | b 5:30 | |
| | b 8:00 | ..... Montreal ..... | | b10:15 | |
| | b 8:15 | ..... Boston ..... | | b10:00 | |
| A.M. | P.M. | | | A.M. | P.M. |
| a 8:50 | b 7:10 | Lv...Montreal...Ar | | b 7:30 | a10:15 |
| P.M. | A.M. | | | P.M. | A.M. |
| a 8:00 | b 7:15 | Ar..New York..Lv | | b 7:00 | a 8:45 |

b Daily. a Daily except Sunday. Dining car on Trains Nos. 7 and 8.

## DULUTH, MISSABE & NORTHERN RY

| P.M. | A.M. | STATIONS | A.M. | P.M. |
|---|---|---|---|---|
| 3:50 | 7:40 | Lv..Duluth..Ar | 10:30 | 3:30 |
| 4:05 | 7:55 | Lv..57th Av. W..Lv | 10:15 | 3:15 |
| 4:20 | 8:15 | Lv..Proctor..Lv | 10:00 | 3:00 |
| ---- | 12:01 | Ar. Coleraine Lv | 6:30 | ---- |
| ---- | 10:40 | Ar. M't'n. Iron. Lv | ---- | 12:20 |
| 7:10 | 10:37 | Ar. Virginia Lv | 7:00 | 12:40 |
| 6:33 | 10:29 | Ar..Eveleth..Lv | 7:42 | 12:47 |
| ---- | 10:56 | Ar.. Sparta ..Lv | ---- | 12:24 |
| ---- | 11:20 | Ar.. Biwabik ..Lv | ---- | 12:02 |
| 6:56 | 10:56 | Ar..Hibbing..Lv | 7:15 | 12:11 |

Daily except Sunday.

Morning train from Duluth makes direct connection at Rainy Junction with D. V. & R. L. Ry for Ashawa and points north of Virginia.

## THE GREAT NORTHERN.

| Leave | | | Arrive |
|---|---|---|---|
| 6:25a.m | | | 9:50 p.m |
| 2:35 p.m | | ST. PAUL AND MINNEAPOLIS | 1:55 p.m |
| *11:15 p.m | | | *6:02 a.m |
| *9:00 a.m | | Crookston, Grand Forks | *6:20 p.m |
| 8:35 p.m | | Montana and Coast, | 7:13 a.m |
| † 2:20 p.m | | Swan River, Hibbing, Virginia | †12:15 p.m |
| † 6:25 a.m | | St. Cloud, Wilmar and Sioux City | †9:50 p.m |

*Daily. †Daily Except Sunday

Twin City sleepers ready at 9 p.m. Office Spalding Hote

## HOTEL LENOX

Most thoroughly equipped in the Northwest. Sanitation perfect. European, $1.00 and up. American, $2.00 and up.


ORDER OF HEARING ON PETITION FOR ADJUSTMENT OF FINAL ACCOUNT AND FOR FINAL DECREE OF DISTRIBUTION—

State of Minnesota, County of St. Louis. In Probate Court.

In the Matter of the Estate of Lucia J. Bellinger, Deceased.

The petition of Harlow C. Bellinger, as representative of the above named decedent, together with his final account of the administration of said estate, having been filed in this court, representing, among other things, that he has fully administered said estate, and praying that said final account of said administration be examined, adjusted and allowed by the court, and that the court make and enter its final decree of distribution of the residue of the estate of said decedent to the persons entitled thereto, and for the discharge of the representative and the sureties on his bond,

IT IS ORDERED, That said petition be heard, and said final account examined, adjusted and allowed by the court, at the Probate Court Rooms in the Court House, in the City of Duluth in said County on Monday, the 22nd day of July, 1907, at ten o'clock A. M., and all persons interested in said hearing and in said matter are hereby cited and required at said time and place to show cause, if any there be, why said petition should not be granted.

ORDERED FURTHER, That this order be served by publication in The Duluth Evening Herald, according to law.

Dated at Duluth, Minn., June 28th, 1907.

By the Court,

J. B. MIDDLECOFF,

Judge of Probate.

(Seal, Probate Court, St. Louis Co., Minn.)

Duluth Evening Herald—June 28, July 5-12, 1907.

# ADDITIONAL WANTS

## FROM PAGE 22.

### SITUATIONS WANTED — MALE.

WANTED—CLERICAL POSITION BY young man now employed; neat, quick, accurate and rapid; promotion possibilities essential; best of references. O. 13, Herald.

AN EXPERIENCED OFFICE MAN. Also capable of taking care of set of books. Can furnish best of references. Address E. 6, Herald.

WANTED—WORK ON BOOKS, WRITing up, posting or auditing large or small sets, or installing new systems. Apply Accountant, Herald.

TWO-THIRD JOB PRINTER DESIRES work in union shop. H. 11, Herald.

BOY OF 17, WOULD LIKE WORK OF any kind. Call 1127 West Michigan street.

WANTED — POSITION IN A OFFICE, by boy, 16 years of age, will give best of reference; wages no object. Address W. 2, Herald.

YOUNG MAN OF 20 WOULD LIKE POsition of any kind, wages no object. H. 7, Herald.

MAN AND WIFE WANT WORK IN small camp or section gang; woman as cook; man as cookee or other work. Call at office, 204 West First street.

WANTED —BY AN EXPERIENCED man, a position in a private family; reference furnished, if required. Y. 5, Herald.

WANTED—A POSITION AS BOOKkeeper or assistant; good references furnished. A. 8, Herald.

OFFICE MAN — EXPERIENCED IN commercial line, would like work of some kind. B. 69, Herald.

A BOY OF 15 YEARS, WANTS EMployment; wages no object. Apply 309 East First street.

YOUNG MAN—HIGH SCHOOL GRADuate, wants position with steady work and preferment. References available. H. E. Jacobson, 320 Twentieth avenue, west.

WANTED — POSITION BY AN EXperienced bookkeeper and office man. A. 33, Herald.

A YOUNG MARRIED MAN, WISHES work of any kind at once; is used to taking care of horses; will go out of town to work. Call at office, 204 West First street.

### MANICURING, HAIRDRESSING.

HAIR DRESSING, MARCEL WAVING, shampooing and Turkish baths, Knauft Sisters, 24 West Superior street, over Laferte's.

MEDICAL MASSAGE, CHIROPODY, manicuring. Miss G. Johnson, 125 West Superior street. Now 'phone, 1702-D.

### FIRE INSURANCE.

WRITTEN IN BEST COMPANIES. Cooley & Underhill, 207 Exchange Bldg.

### PIANO TUNING.

C. A. GREGORY. ZENITH 'PHONE, 606.

### WANTED TO BUY.

WANTED TO BUY—500 QUARTS OF wild strawberries; will pay 25 cents per quart; must be clean picked. Lester Park pavilion.

WANTED—A SECOND-HAND SINGLE or double-seated open carriage. Address Q., Herald.

WANTED TO BUY—A GOOD HORSE, about 1,200 pounds, for delivery. 112 West Fifth street.

WE BUY TIMBER IN LARGE OR small tracts. Also cut-over lands. See us for quick deal. Hopkins & Ebert, 300 Torrey building.

### FOR SALE—COWS.

FOR SALE — FOURTEEN FRESH milch cows, by W. J. Johnson of Hudson, Wis., at 1402 Puleston street, including Guernseys, Jerseys, and Holsteins; one block from Lakeside car at Forty-fourth avenue east.

J. H. MARKUSEN OF 220 NORTH FIFty-sixth avenue west, has a great many fresh milch cows on hand.

S. M. KANER, ARRIVES WITH A CAR load of fresh milch cows, Friday, July 12, 1219 East Seventh street. Zenith 'phone, 1337.

E. CARLSON ARRIVES WITH A CARload of fresh milch cows Thursday, July 11, Twelfth street and Twenty-second avenue west. Zenith 'phone 1654-D.

I HAVE A GOOD, ONE-HALF JERSEY bull in my barn for service. At 201 Fifty-fourth avenue west. Dave Gibbons.

TO WHOM IT MAY CONCERN: Notice is hereby given that an application has been made to me by Ella F. Lawrence under the provisions of the Statutes of the State of Minnesota, for a deed to the following described land, situated in the County of St. Louis and State of Minnesota, and described as follows, to-wit:

So much of Lots Sixty-two (62), Sixty-four (64) and Sixty-six (66), West Greenlee Street, in "Duluth, formerly called Portland" as lies within the limits of Lots One (1), Two (2), Three (3) and Four (4), in Block One Hundred and Sixty-three (163), Portland Division of Duluth, according to the recorded plat thereof.

That said application will be heard before the undersigned, at Chambers at the Court House in the City of Duluth, in said County of St. Louis, Minnesota, on Saturday, the 20th day of July, 1907, at 9:30 o'clock A. M., at which time and place all persons claiming such portion of said lots, or any right, title or interest in the same, or any part thereof, are hereby summoned and required to attend and establish their right to receive a deed for the portion of said lots above described, or to make any objections they may have to the granting of said application.

And it is hereby ordered, that notice of said application and hearing be given to all parties in interest by the publication of this notice in the Duluth Evening Herald, a daily newspaper printed and published in the City of Duluth, St. Louis County, Minnesota, once in each week for three successive weeks before said day of hearing.

Dated, June 27th, 1907.

By the Court,

HOMER B. DIBELL,

Judge of said District Court of the Eleventh Judicial District in and for St. Louis County, Minnesota.

CRASSWELLER & CRASSWELLER,

Attorneys for Petitioner,

205 Exchange Building,

Duluth, Minnesota.

Duluth Evening Herald, June 28, July 5-12, '07.

**Every Woman**

is interested and should know about the wonderful

**MARVEL Whirling Spray**

The new Vaginal Syringe. *Injection and Suction.* Best—Safest—Most Convenient. It Cleanses Instantly.

Ask your druggist for it. If he cannot supply the MARVEL, accept no other, but send stamp for illustrated book—sealed. It gives full particulars and directions invaluable to ladies. MARVEL CO., 44 E. 23d ST., NEW YORK.

FOR SALE BY MAX WIRTH DRUGGIST.



HERALD WANTS BRING QUICK RESULTS


### HELP WANTED—FEMALE. (Continued.)

WANTED—COMPETENT GIRL FOR general housework. Mrs. C. H. Farmer, 316 East Third street.

FREE COURSE IN STENOGRAPHY and bookkeeping in exchange for service. 2815 West Third street.

WANTED— A GOOD GIRL FOR GENeral housework. 411 East Third street.

### SITUATIONS WANTED—FEMALE.

GIRL, 19 YEARS OLD, WOULD LIKE position in office for experience; business college graduate; would accept small salary to begin with. Address W 3, care of Herald, or telephone Duluth 1743-M.

WANTED—TO TAKE IN WASHING and ironing. H 8, Herald.

CAPABLE, EDUCATED WOMAN—wishes care of children, or position as companion to parties going out of city; references furnished. O. 41, Herald.

WANTED—CLEANING BY THE DAY or second work, by colored lady. Address V 81, Herald.

WANTED—PLACE AS NURSE GIRL; 16 years old; day work only. New 'phone, 3143-X, West Duluth.

WANTED — BY REFINED YOUNG woman, a home in refined family; in exchange, will assist with housework; must be treated as one of family; home more an object than wages. M. 93, Herald.

A WIDOW, MIDDLE-AGED, DESIRES situation as housekeeper. Address Mrs. F. Nelson, 219 Lake avenue north.

REFINED YOUNG WOMAN IN NEED of a home, would like to assist with housework in refined family; must be treated as one of family; wages not so much of an object as home. R. 7, Herald.

### UPHOLSTERING and REPAIRING

ED OTT, 121 W. First St. Both 'phones.

### CIVIL ENGINEERING.

DULUTH ENGINEERING CO.—W. B. Patton, Mgr., 613 Palladio building. Specifications prepared and construction superintended for waterworks, sewers, etc.

MINN. ENGINEERING CO. — D. A. Reed, consulting engineer. Surveys, plans, estimates, specifications, superintendence. Zenith, 633. 408-409 Providence building.

### FARM LANDS.

IF YOU ARE LOOKING FOR FARMS, large or small, improved or unimproved, near Minneapolis, write to the real estate department, Stole Bank of Anoka, Anoka, Minn.

FARM FOR SALE, CHEAP—THE N½ of the se¼ of section 1-51-15. Call 407 Torrey building.

FOR SALE — LANDS IN SMALL tracts to actual settlers; small payments down and balance on fifteen years' time; on or before privilege. Call or address land department, D. & I. R. R. Co., 512 Wolvin building, Duluth, Minn.

LANDS—Large or small tracts. J. G. Naughton & Co., 531 Manhattan Bldg.

### FOR SALE—HOUSES.

LOOK THIS UP.

Have all kinds of improved property on hand, cheap; Two new homes, Portland square; also on East First, Third, and Fifth streets. Call at once. George O. Oss, 407 Torrey building.

FOR SALE — FOUR-ROOM HOUSE, with two fifty-foot lots, cheap. For particulars, address, Perry Marless, Houghton addition, Grand Rapids, Minn.

FOR SALE BY OWNER—HOME IN Lakeside on McCulloch street; corner lot, 50x140; nice lawn, shrubbery; all modern, except heat; leaving city reason for selling; terms to suit. H. K. H., Herald.

BRICK HOUSE, No. 124 SIXTH AVEnue west; nine rooms; modern in all appointments; one of handiest homes in city. Inquire on premises.

FOR SALE—NICE FOUR-ROOM HOUSE FOR SALE — CHEAP, FOUR-ROOM house, No. 4510 West Fourth street. Inquire J. P. Daly, Thirty-ninth avenue west and Third street.

### FOR RENT—HOUSES.

FOR RENT—FIRST FLOOR MODERN home; double parlors, dining room, bedroom, bathroom, kitchen, etc.; all nicely furnished; use of piano and 'phone included; elegant lake view; five minutes from business center; $30 per month. Call new 'phone, 1140-D, or address B 40, care of Herald.

FOR RENT — HOUSE AT 1722 WEST Superior street. Inquire 506½ West Michigan street.

FOR RENT — FOUR-ROOM COTTAGE on Park Point, by the month. Inquire Old 'phone 1562-K.

FURNISHED HOUSE, FOR SUMMER. good location, references required. Inquire, H. G. George, Knudsen Fruit Co.

FOR RENT — MODERN SIX - ROOM house, 312 West Fifth street. Inquire Bridgeman & Russell, 16 West First street.

### PHYSICIANS AND SURGEONS.

Leonard, homeopathist, Providence Bldg.

Margaret Ryan, 2136 W. Third. Hours, 1-3.

### IF YOU WILL BRING

Suit to 10 Fourth avenue west, we press it for 50c; pants, 15c. J. Oreckovsky.

### BUSINESS CHANCES.

MOST BUSINESS IF COMBINED with pleasure leads to success—all business ground out in operation falls in time. Fifty-five miles of virgin woodland, rich in soil and rich in timber, can be traversed by riding to Edmund G. Walton, 114 South Fourth street, Minneapolis, for a permit over the constructing route of the Northern Pacific from Big Falls, Minnesota to Little Fork. At Little Fork, a large and commodious steamer takes you 23 miles up the Rainy river to International Falls. Total expense from Minneapolis, $7.85. Now, then, what will you see? A new country with marvelous possibilities, a water power of 30,000 horse power; 5,000,000,000 feet of pine and spruce—a farming country with soil as rich as the richest in Iowa, an ideal climate, a net work of lakes and streams filled with all the usual varieties of fresh water fish, and money to be picked up for the asking. Read Christopher Columbus' report of America to the court of Spain or "Monte Christo" and you will then partly understand what the riches of Koochiching county really are. No one really knows what wealth there is there but a little fishing trip will open your eyes and tell you more than all the writing in the world. Write at once for itinerary of trip, with suggestions, etc.

WANTED—PARTY WITH PORTABLE sawmill to log and saw; there are camps, side tracks and logging tools; near city. I have an extra good proposition to offer. Address P. O. Box 722, Two Harbors, Minn.

ICE CREAM, CONFECTIONERY AND cigar business for sale; nice business for lady; must be sold immediately or will trade on part payment on real estate. W. 1, Herald.

DO YOU WANT A GOOD STONE AND timber claim or some good iron lands in the Cuyuna range? If so call on or write to M. F. Kalmbach, 630 Manhattan building, Duluth, Minn.

FOR SALE—LAKE SHORE HOTEL; two lots, corner of Spruce street and Virginia avenue; good location; two blocks from two sawmills; terms, $2,600 cash. Apply to Mrs. R. Bodale, Virginia, Minn.

FOR SALE — WELL-ESTABLISHED candy store, 2031 West Superior street.

FOR SALE—A FIRST CLASS STOCK of dry goods and ladies' furnishings, well located in one of the leading range towns; invoices about $5,000; cash, or part cash and balance in Duluth property. G. R., Duluth Evening Herald.

WANTED — TO BORROW ON FIRSTclass residence property, $2,600 on or before five years. Write today. Z. 1, Herald.

### PERSONAL.

WIDOWER DESIRES THE ACquaintance of respectable lady; no objection to widow with one child. C. 114, Herald.

PRIVATE DETECTIVE, GENERAL detective work with results, by experienced men; strictly confidential. C. 8, Herald.

BRECK SCHOOL, WILDER, MINN.—A practical school home for boys and girls; exceptional advantages; low rates; courses, preparatory, academic, commercial, music; catalogue free.

WANTED—PUPILS TO MAKE UP school work. 609 West Third street. Zenith 'phone, 797-Y.

MASSAGE AND SICK GYMNASTICS. Miss Marie Gruldering. Graduated masseuse from Dr. Arvedson's, Institute, Stockholm, Sweden. Borrows building, room 300. Zenith, 1736-X.

OLD MIRRORS RESILVERED — ST. Germain Bros., 121 First avenue west.

House moving—H. Saxton. Leave orders with Dul. Van, 210 W. Sup. St. 'Ph. 492

FOR SALE — BIG BUILDING LOT ON Eighth street and Twentieth avenue east; will sell cheap. Address, R. G., 315 Eau Claire street, Eau Claire, Wis.

Private home for ladies before and during confinement; expert care; everything confidential; infants cared for. Ida Pearson, M. D., 234 Harrison ave., St. Paul.

All kinds laundry work, first-class. San Sing, opp. N. P. depot, West Duluth.

SWEDISH MASSAGE—A. E. Hanson, 400-402 New Jersey building. Duluth 'phone, 1826-K.

### FOR RENT—FLATS.

FOR RENT—MODERN BRICK FLAT. 1209 West First street.

FOR RENT — TWO STEAM HEATED flats. Inquire 2230 West Superior street.

FOR RENT — MODERN FIVE-ROOM flat. Inquire Bridgeman & Russell, 16 West First street.

FOR RENT—TWO FLATS OF FOUR and six rooms with water, sewer, and electric lights. 115 Twenty-sixth avenue west.

FOR RENT—FOUR-ROOM FLAT WITH alcove; all conveniences. 515 Burrows building.

FOR RENT — 5-ROOM FLAT; ALL modern conveniences, including hot water heat. Inquire 1005 East Fifth street.

FOR RENT — SIX - ROOM FLAT. 2116 Piedmont avenue west.

FOR RENT—NEW MODERN SIX-ROOM flat, centrally located; reasonable rent; owner obliged to leave city. Zenith 'phone, 2106-A.

### CLOTHES CLEANED & PRESSED

Ladies' and Gentlemen's clothes cleaned, pressed and repaired at Frank Popkin's. All kinds of alterations by first-class workmen. 1 West Superior street, downstairs; both 'phones.

BY THE MONTH. ZENITH 'PHONE, 1578-A. Clark, clothes cleaner, 113 West First street.

JOHN MUELLER, 202 WEST FIRST ST.

### OLD GOLD BOUGHT.

OLD GOLD AND SILVER BOUGHT by the M. Henricksen Jewelry company, 334 West Superior street. Providence building.

E. E. Esterley, manufacturing jeweler, Spalding hotel, 428 West Superior street. 'Phone 1387.

### ASHES AND GARBAGE.

Removed, Gust Holmgren, 428 S. Twenty-first avenue east. Old 'phone, 794-K.

IF YOU WANT YOUR ASHES AND garbage removed within short notice and at reasonable prices, call at 601 West Michigan street. Old 'phone, 739-K.

ASHES AND GARBAGE removed by A. Sorenson, 324 E. Sixth St. Zen., 1534-D, or Jensen's store, cor. 10th Ave. E. & 4th

### PRIVATE HOSPITAL.

Mrs. A. Ferguson, graduate midwife, 617 5th Ave. E. 'phones, new 1635-Y; old 1959-L.

You may secure pets—birds and animals—through Herald want advertising. An ad will place you in quick communication with private owners who may wish to sell.

# HOSPITAL IS ASSURED

## So Say Those Who Have Plans in Mind.

## Rumored That Craggencroft Will be Converted for City's Use.

Prospects are bright for a city hospital in the near future. So says Mayor Cullen, so says Dr. Murray, so says Bernard R. Silberstein, and so say all those who are among the few who are initiated into the plans which, upon an invitation by Mr. Silberstein, will be presented by their promoters before a meeting of the public affairs committee of the Commercial club which will be held tonight.

"Our plans are very general," said Dr. Murray this morning. "I do not think it would be proper to outline them in detail before hand. I can say, however, that I am fairly confident that they will be looked upon with favor by the Commercial club, and I feel sure that it carried out they will be successful."

It is understood that a building already selected within the city limits has been picked out by the promoters of the plan and the Craggencroft school at Hunter's Park has been mentioned as a very likely structure to be utilized for this purpose.

Though no confirmation of this could be secured it is believed that the Craggencroft is probably included in the plans which the council committee will submit to the Commercial club tonight.

Dr. Murray is highly pleased with the support which the St. Louis County Medical association pledged to the movement last evening by resolution. The doctors expressed themselves as one and all favoring the movement from start to finish and anything that they individually or as an association can do to further it will be done.

Mr. Silberstein has worked with the council committee and those who have been interesting themselves in the project for some time, and he stated last evening that after several weeks of work, they only yesterday succeeded in obtaining what they had been after. They secured "more than they had hoped for" he said.

It is believed that this agreement was in regard to the terms upon which the Craggencroft school could be secured for the purpose, but Mr. Silberstein would say nothing definite as to this.

The council committee which has been working on the scheme is composed of Mayor Cullen, Dr. D. D. Murray, W. E. McEwen, A. R. Ribenack, R. D. Haven, Charles Mork and S. F. Staples.


"Doan's Ointment cured me of eczema that had annoyed me a long time. The cure was permanent."—Hon. S. W. Matthews, Commissioner Labor Statistich, Augusta, Me.


**Kelley Hdw-Fitwell-Baseball**

Sunday, July 14, Athletic Park.

## NOTICE

—OF—

# School Election

OFFICE OF THE BOARD OF EDUCATION OF THE CITY OF DULUTH: Duluth, Minn., July 9, 1907.

Notice is hereby given of the annual school election to be held on Saturday, July 20th, 1907, between the hours of 6 o'clock in the forenoon, and 7 o'clock in the afternoon; for the purpose of electing members of the Board of Education of the City of Duluth.

Three directors for the term of three years each are to be elected to succeed John J. Moe, N. C. Hendricks and J. L. Washburn, whose terms of office are about to expire.

POLLING PLACES.

The following polling places have been designated in each of the several voting precincts of the city of Duluth, to-wit:

FIRST WARD.

First precinct—Lester Park schoolbuilding.

Second precinct — Lakeside schoolbuilding.

Third precinct—Endion school building.

Fourth precinct—118 Fourteenth avenue east.

Fifth precinct — Washburn school building.

Sixth precinct — Colbyville building.

SECOND WARD.

First precinct—Basement First Presbyterian church.

Second precinct—Jefferson school building.

Third precinct—703 East Fourth street.

Fourth precinct— Franklin school building.

THIRD WARD.

First precinct—29 Lake avenue north.

Second precinct—Basement St. Paul's Episcopal church.

Third precinct—109 West Fourth street.

Fourth precinct—125 East Fourth street.

FOURTH WARD.

First precinct—Whittier school building, Park Point.

Second precinct—Webster school building.

Third precinct—The Bethel building, Lake avenue.

Fourth precinct—The Armory, East First street.

Fifth precinct—The Washington school building.

FIFTH WARD.

First precinct—Jackson school building.

Second precinct—25 North Fifth avenue west.

Third precinct—623 West Second street.

Fourth precinct—Emerson school building.

Fifth precinct—Lowell school building, Duluth Heights.

SIXTH WARD.

First precinct — 1126 West Superior street.

Second precinct — Basement Second Presbyterian church.

Third precinct—419 Twentieth avenue west.

Fourth precinct—Adams school building.

Fifth precinct—Bethany Chapel, 830 Garfield avenue.

Sixth precinct—908 Garfield avenue.

SEVENTH WARD.

First precinct—Basement Grace M. E. church.

Second precinct—Monroe school building.

Third precinct—Bryant school building.

Fourth precinct—Oneota school building.

Fifth precinct—Vestry room, Congregational church, West Duluth.

EIGHTH WARD.

First precinct—West Duluth Police station.

Second precinct — Longfellow school building.

Third precinct—Fairmount school building.

Fourth precinct—Irving school building.

Fifth precinct—206 South Sixty-first avenue west.

Sixth precinct—Smithville school building.

Seventh precinct—Stowe school building, New Duluth.

Eighth precinct—Fond du Lac school building.

The Board of Education of the City of Duluth.

CHARLES A. BRONSON, Clerk.

(Duluth Evening Herald, July 9, 10, 11, 12, 13, 15, 16, 17, 18, 19, 1907.)

# HEIR TO RICHES IN THIS CITY?

## Hayward Dispatch Says Frank C. Derry is Relative of Diamond Miner.

Is there a prospective heir to millions within the limits of the city of Duluth?

So a dispatch from Hayward, Wis., would indicate, and yet no confirmation of the dispatch in the way of locating the man in this city could be secured this morning.

According to the dispatch, Mrs. Ruth D. Vance of Hayward believes that she is one of nine heirs to the $50,000,000 left by Edward Derry, the Milwaukee-South African miner, who died recently. She claims that she is one of the cousins of the deceased man who has eight other relatives living. She thinks she has conclusive proof of her relationship as she had a cousin named Edward Derry and has learned only recently that he went to South Africa.

In giving a list of the other heirs to the newspaper man who interviewed her, Mrs. Vance gave the name of a brother, Frank C. Derry of 418 East First street, Duluth. Mr. Derry's name does not appear in the telephone or city directories, and he is not known to the police. If he can establish his relationship to the wealthy South African diamond digger he will have a nice pile of money coming to him—perhaps.

## SUPERIOR NEWS

### WORK FOR THE WINTER.

**Two Boats May be Constructed at Superior Shipyard.**

It is rumored that two large freighters, for 1908 delivery, will be assigned to the Superior shipyards for construction during the fall and winter months. Thus far, there is nothing more than a rumor, but it is based on excellent authority.

At the office of President Wolvin of the Superior Shipbuilding company, nothing was given out, beyond the fact that there is some new work in sight. With labor troubles out of the way, the Superior yards would be in an excellent position to turn out the new boats, as without them, there will be nothing doing the coming winter.

The two boats now under construction at the shipyards for the Wolvin interests, will be launched soon. The Ward Ames will be placed in the water July 27, and the other will probably go in some time in October. This will leave both stocks open for the laying of the keels of the proposed new boats. It is expected the Ward Ames will make several trips before the close of navigation this year.

### SIGNED MANY LICENSES.

**Mayor Linley Affixed His Name to Saloons' Permits.**

Mayor Linley was a very busy man yesterday. He signed his name 142 times, the signatures being placed on as many liquor licenses, and he broke a record thereby, it being the greatest number of times an executive of Superior has affixed his name to documents in one day.

The money for the licenses was turned into the city treasurer's office at different times since the first of July, but the licenses did not reach the mayor for his signature until yesterday and then they came all together. A few were held up on account of technical errors in the bonds and some saloonists failed to apply to the city clerk for their licenses after having paid their money to the treasurer. It is expected all licenses will be disposed of in a short time, however, and then the saloonmen will be able to run along for another year.

**Has Landlord Arrested.**

George B. Manter was arrested yesterday charged with malicious destruction of property, Albert Miller, a tenant of Manter, being the complainant. Miller alleges that Manter spilled a fifteen-gallon can of gasoline in front of Miller's place of business. Miller rents a store room from Manter, who doesn't like the smell of gasoline, which Miller is compelled to use in his dyeing and cleaning establishment. Manter ordered Miller to vacate and Miller refused, thereupon Miller claims Manter spilled the fluid.

# MURDERERS ACQUITTED

## Mrs. Bowie and Son Go Free Under the "Unwritten Law."

Laplata, Md., July 12.—A verdict of acquittal was returned by the jury in the trial of Mrs. Bowie and her son, Henry, for the shooting of Hubert Posey, last January. The jury arrived at a verdict in five minutes. State's Attorney Wilmer's statement last evening that the prosecution would be satisfied with a verdict of manslaughter was a surprise, and was met by the demand of Former State Senator Posey, for the defense, that the jury either acquit or find the accused guilty of murder.

Congressman Sidney E. Mudd of counsel for the defense, in his address to the jury, disclaimed belief in the insanity of Mrs. Bowie or her son, though he declared that under the circumstances they should not be held responsible, mentally nor legally, for their part in the tragedy. Touching the unwritten law, Congressman Mudd said:

"The family in this land of ours is the nucleus and the nursery of the commonwealth. In the protection of the sanctity of the family lies the chastity of women, the development and maintenance of a salutary and exalted respect for the honor of the mother, the sister and the daughter becomes, therefore, a natural and essential feature of the law in this land. In nearly every state of this country there was found an exemplification and recognition of this fact, and an adaptation of this doctrine. It is in this sense that I confidently claim the protection of what I have called the 'unwritten law' as an adequate defense for these defendants."


# Yellowstone Park

**The Ideal Summer Vacation Trip**

GO VIA

NORTHERN PACIFIC — YELLOWSTONE PARK LINE

AND THE

**GARDINER GATEWAY**

To the "Wonderland of the World," a marvelous region of geysers, hot springs, tinted pools, and strange natural phenomena. Beautiful mountain scenery; excellent hotels; superb coaching trip over Government built roadways.

From DULUTH

**$60**

**Summer Round Trip Fare to Seattle, Tacoma, Portland, (to Spokane $55) until Sept. 15, 1907.)**

**These or correspondingly low rates from principal stations in Minnesota and South Dakota.**

**For fares and information write T. E. BLANCHE, G. A., 334 West Superior Street, Duluth, Minn.**

# NORTHERN PACIFIC RAILWAY

For Summer Travel Literature write

**A. M. CLELAND, General Passenger Agent, St. Paul, Minn.**


## LOST HIS STORE.

**Vito Barbieri Wants Judgment Against Men Who Seized Goods.**

Judgment for the total amount of $6,500 is the demand set forth in a complaint filed in district court today by H. B. Fryberger for Vito Barbieri, by H. C. Fulton, guardian, in a suit which has been begun against Jacob Messner, John Messner and Christ Messner.

It is alleged in the complaint that Barbieri formerly kept a general store in the village of Stephenson, this county, where he realized about $200 a month. About a year ago the three Messner brothers, so the complaint alleges, seized the stock of goods kept by Barbieri and took them for their own use.

The value of the goods amounted to $3,500 and this is the amount of actual damages claimed for Barbieri, but as he has been unable to do business since his goods were taken away he claims $3,000 as special damages.

The case will come up at the September term of district court.


It pays to advertise in The Herald. Ask J. M. Gidding & Co.

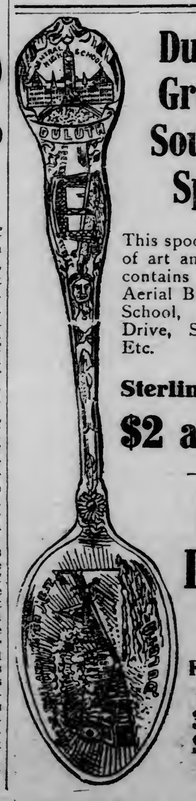


**Duluth's Greatest Souvenir Spoon**

This spoon is a work of art and a study—contains views of Aerial Bridge, High School, Boulevard Drive, Ship Canal, Etc.

**Sterling Silver**

**$2 and Up**

**F. D. Day & Co.,**

**Fashionable Jewelers, 315 West Superior Street.**

Phone Your Want Ads to The Herald.

BOTH PHONES. 324 ZENITH 324 BELL

Phone Your Want Ads to The Herald.

One Cent a Word Each Insertion—No Advertisement Less Than 15 Cents.

## SHOPPING BY TELEPHONE.

| | Old 'Phone. | New 'Phone. |
|---|---|---|
| **MEAT MARKETS—** | | |
| B. J. Toben | 22 | 22 |
| Mork Bros. | 607-M | 189 |
| **LAUNDRIES—** | | |
| Yale Laundry | 479 | 479 |
| Latest Laundry | 447 | 447 |
| **DRUGGISTS—** | | |
| Boyce | 163 | 163 |
| **FLORISTS—** | | |
| W. W. Seekins | 1356 | 1356 |
| **BAKERIES—** | | |
| The Bon Ton | 1729-L | 1166 |
| **RUBBER STAMP WORKS—** | | |
| Con. Stamp & Print. Co. | 102-K | 765 |
| **PLUMBING AND HEATING—** | | |
| McGurrin & Co. | 815 | 983 |
| P. G. Pastoret | 1754 | 192 |
| Archie McDougall | 1723 | 916 |
| **PAINTING AND PAPER HANGING.** | | |
| C. Gill | | 1518-X |

## REAL ESTATE, FIRE INSURANCE AND RENTAL AGENCIES.

John A. Stephenson, Wolvin building.
E. D. Field Co., 203 Exchange building.
L. A. Larsen Co., 215 Providence Bldg. 'Phone, 1520.
Chas. P. Craig & Co., 220 West Superior street.

## ELECTRIC FANS.

KEEP COOL
BY BUYING A FAN FROM
Mutual ELECTRIC CO. Phone 496.

## LOAN OFFICE.

WE LOAN MONEY ON WATCHES, diamonds and all articles of value. Established the longest. The most reliable, up-to-date place in the city. All business strictly confidential. Fire and burglar-proof safes. Crescent Brokers, 413½ West Superior street.

## MONE TO LOAN.

CHATTEL LOANS—SALARIED LOANS. DO YOU NEED MONEY?

We have money constantly on hand to loan to salaried people and others with or without security; also on pianos, furniture, horses, etc. Weekly or monthly payments to suit your convenience. If you want the lowest rates, call on us and we guarantee to save you money. Loans made promptly without delay or red tape. All business strictly confidential.
WESTERN LOAN CO.,
521 Manhattan Bldg.
New 'phone, 936. Old 'phone, 750-R.

—NO INDORSER NECESSARY—

LOANS TO SALARIED PEOPLE

and others on furniture, pianos, horses, and other personal property. Duluth and Superior.

MINNESOTA LOAN COMPANY,
205 Palladio. Both 'phones.

MONEY TO LOAN ON FURNITURE, and all kinds of personal property; also buy notes and second mortgages. Union Loan company, 210 Palladio building.

MONEY TO LOAN ON DIAMONDS, watches, furs, rifles, etc., and all goods of value, $1 to $1,000. Keepystone Loan & Mercantile Co., 16 West Superior St.

MONEY SUPPLIED TO SALARIED people and others upon their own notes without security; easy payments. Offices in sixty-three cities. Tolman's, 509 Palladio building.

MONEY TO LOAN ON DULUTH REAL estate. N. J. Upham company, No. 20 Third avenue west.

MONEY TO LOAN ON GOOD SECURity. Address, W. D. Ellson, 706 Torrey building, city.

## MOVING AND STORAGE.

People's Moving & Storage Co. Everything moved, packed and stored. 404 West Superior street. Either 'phone, 601.

DULUTH VAN & STORAGE COMpany, 210 West Superior street.

## ARCHITECTS.

FRANK L. YOUNG & CO., 301 Pal. Bldg.

W. R. Parsons & Son Co., 614 Manhattan Bldg. All classes of buildings solicited

## EMPLOYMENT OFFICES.

DULUTH EMPLOYMENT CO., 507 West Michigan street.

WESTERN LABOR & SUPPLY CO., 411 West Michigan street.

OLUND & ENGBERG, 506½ WEST Michigan street.

EMPLOYMENT OFFICE. ROOM 3, 18 Third avenue west.

## TRUNKS AND VALISES.

SAVE MIDDLEMEN'S PROFITS. Duluth Trunk factory, 220 West Superior street.

## WANTED TO RENT.

WANTED TO RENT—200 ROOMS FOR conventioners. Rooming house owners write for full particulars. Tourists' Headquarters, Room 23, 1129 Seventh street, Denver, Colo.

THE ORGANIST OF TRINITY PRO-Cathedral, Twentieth avenue east and Superior street, wishes to rent a small house, within easy reach of church, or at Lakeside. Address offers immediately, care of Very Rev. the Dean.

WANTED—TWO ROOMS FURNISHED for light housekeeping. Address C. D. W. care of Herald.

WANTED TO RENT—THREE OR FOUR rooms for light housekeeping, east of Seventh avenue west. Z. 123 First avenue west.

WANTED—A FURNISHED HOUSE OF moderate size in eastern part of city for the summer; no family except wife and servants. J. L. Washburn, Lonsdale building.

## INSTRUCTION OFFERED.

INSTRUCTION GIVEN IN ALL HIGH school branches. Fine opportunity to make up back work or conditions. Apply at 32 East Fifth street, or call up Zenith, 1742-D.

One Cent a Word Each Insertion—No Advertisement Less Than 15 Cents.

## HELP WANTED—MALE.

WANTED—COATMAKERS AT 11 LAKE avenue north.

WANTED—EVERY MAN AND WOMAN to try Nero Tablets, the great nerve regenerator; $1 per box. Kugler, your druggist, 108 West Superior street.

WANTED—BAR PORTER. 317 WEST Superior street.

WANTED—FOR THE UNITED STATES marine corps, men between ages 21 and 35. An opportunity to see the world. For full information apply in person or by letter to recruiting office, 5 South Fifth avenue west, Duluth, Minn.

WANTED—TWO COATMAKERS. J. W. Brownell, Two Harbors.

WANTED—FIRST-CLASS BOOKKEEPer; must furnish references; permanent position with suitable salary to the right party. Mutual Electric company, 112 West First street.

WANTED—LABORERS AND QUARRYmen. Good wages, steady job. Kettle River Quarries Co., Sandstone, Minn.

WANTED—BOY TO TAKE CHARGE of phonograph stock department. Apply at once, basement. French & Bassett.

WANTED—PORTER AT FREIMUTH'S department store. Apply manager.

MEN WANTED TO COME TO US IF you are suffering from any disease peculiar to your sex. We cure Varicocele, Syphilis, Stricture, Gonorrhoea, Bladder and Kidney diseases, Lost Vitality and all pelvic troubles. Established in Duluth. We cure to stay cured, and you can take our opinion as final. If your case is curable, we will cure you. Progressive Medical association, No. 1 West Superior street, upstairs.

WANTED—FOR U. S. ARMY; ABLEbodied unmarried men, between ages of 21 and 35; citizens of United States, of good character and temperate habits, who can speak, read and write English. For information, apply to Recruiting office, Torry building, Duluth, Minn.

WANTED AT ONCE—REGISTERED pharmacist at the Lyceum pharmacy.

WANTED — BARBER; FIRST-CLASS; guarantee $16 per week. George Brown Lyceum building.

WANTED—A BOY OF ABOUT 16 TO work in packing room. Apply at office. Duluth Crockery company.

WANTED—GOOD CARPENTERS. APply 16 West Second street.

WANTED—LABORERS AROUND SAW mill and in lumber yard. Good wages, steady job. Kettle River Quarries Co., Sandstone, Minn.

WANTED—YOUN GMAN IN WHOLEsale office; must be good at figures, high school graduate preferred. Address Box 775, City.

WANTED — BRIDGE CARPENTER; Montana; $3.50. Duluth Employment company, 507 West Michigan street.

WANTED—LUMBER GRADER, $3 PER day. Call at 565½ West Michigan street.

WANTED — FIRST-CLASS BARBER. Address George Mardoff, care St. Louis hotel.

WANTED — THREE COATMAKERS, one pants and one vestmaker; steady work. Mies, Walker building.

## LOST AND FOUND.

FOUND—PIN—OWNER CAN HAVE BY proving property and paying for ad. H. 10, Herald.

LOST—LAST SATURDAY EVENING in or near the Lyceum theater, a sapphire and diamond, heart shaped pin. A liberal reward will be paid if returned to The Evening Herald office.

## BOARD OFFERED.

301 East Third street. Old 'phone, 1744-L.

WANTED — BOARDERS AND ROOMers; large, bright rooms; modern conveniences; good home cooking. Apply 331 West Third street, city.

BOARD AND ROOM—$5 PER WEEK; modern conveniences. The Dacotah, 117 West Second street. New 'phone, 1445.

FURNISHED ROOM AND BOARD—218 West Third street.

BOARD AND ROOM—122 E. First street.

## MEDICAL.

LADIES — DR. LA FRANCO'S COMpound; safe, speedy regulator, 25 cents. Druggists or mail. Booklet free. Dr. La Franco, Philadelphia, Pa.

## TENTS AND AWNINGS.

POIRIER & CO., 106 East Superior St.

## OPTICIANS.

C. C. STAACKE, 305 NEW JERSEY building, 106 West Superior street.

## PRIVATE HOSITAL.

MRS. HANSON, GRADUATE MIDwife; female complaints. 413 Seventh avenue east. Old 'phone, 1594; Zen. 1225.

## MUSICAL INSTRUMENTS.

MUSIC AND MUSICAL MERCHANDISE OF every description. Edison phonographs, band and orchestra instruments, pianos & organs Ingvald WESTGARD 7 and 9 First Ave. West

## DENTISTS.

SCIENTIFIC, PAINLESS DENTISTRY. Lee & Turley, 114-116 West Superior St.

## PARCEL DELIVERY.

ALL KINDS OF DELIVERY — PACKages from 15 cents up. Office at Lyceum livery. 'Phones, old, 153; new, 691.

## SATIN SKIN SPECIALTIES.

Seeing is believing. Watch Satin skin cream heal chaps, cuts, cracks or sores.

## STOVE REPAIRING.

REPAIRS FOR OVER 10,000 DIFFERent stoves in stock. Duluth Stove Repair works, 'phones, 217 East Superior street.

## CARPET CLEANING.

CITY CARPET CLEANING CO., 528 Lake avenue south; clean with compressed air; Oriental rugs a specialty. F. Van Norman, manager. Zenith, 1365-X; old 'phone, 1259-R.

One Cent a Word Each Insertion—No Advertisement Less Than 15 Cents.

## HELP WANTED—FEMALE.

WANTED.

COMPETENT HELP IN THE FOLLOWING DEPARTMENTS:

CLOAKS AND SUITS,
LACES AND EMBROIDERIES,
AND
ALTERATION DEPARTMENT.

ALBENBERG & CO.

MRS. SOMERS' EMPLOYMNET OFfice, 17 Second avenue east. Both 'phones.

WANTED—A COMPETENT SECOND girl. One who can sew. Apply 1201 London road.

WANTED—A GIRL FOR GENERAL housework. No washing. 714 East First street.

WANTED—A GIRL FOR GENERAL housework. Apply 1606 East Second street.

WANTED—COOK. WAGES $1.00 A DAY. White lady preferred. Telephone old, 100. Jessie Burns, Aitkin, Minn.

WANTED—COMPETENT GIRL FOR general housework; wages $30 per month. Call 929 East First street.

WANTED—GIRL FAMILY OF TWO. 118 Eighth avenue east. Apply mornings.

WANTED — EXPERIENCED SEWING girl, room 19, Columbus building.

WANTED — GOOD GIRL TO ASSIST with general housework. 514 East Third street.

WANTED—A HOUSEKEEPER FOR two elderly people. Call at 2029 East Superior street.

WANTED — YOUNG GIRL TO HELP with care of baby and assist in light housework. 13 East Fourth street.

WANTED — WAITRESS TO WORK split watch. 206 West Superior street. Zenith Lunch.

WANTED—COMPETENT FITTER FOR alteration department; permanent position; good salary. Address A. B., Herald.

WANTED — EXPERIENCED STRIPpers, Duluth Cigar company, 120 West Michigan street.

WANTED — GIRL FOR GENERAL housework; small family. Call at store, 416 West Superior street.

WANTED — GIRL FOR GENERAL housework. 2102 East Third street.

WANTED—A YOUNG GIRL TO ASSIST with housework and care of children; must go home nights. Apply 1427 East Fourth street.

WANTED—A COMPETENT HOUSEmaid. Apply 2029 East Superior street.

WANTED—EXPERIENCED CASHIER. Zenith cafee, 206 West Superior street.

WANTED — COMPETENT GIRL FOR general housework. Call mornings, 1124 East First street.

WANTED—STRONG GIRL FOR GENeral housework. 313 West Superior street, upstairs.

WANTED—NURSE GIRL; MUST HAVE experience and good references; good wages and splendid place for competent girl. Apply at once, 1401 East Superior street, Mrs. W. H. Magie.

WANTED — EXPERIENCED DINING room girls at Delmonico cafe.

WANTED—A COOK AT 1231 EAST Third street; good wages.

WANTED — GIRL FOR GERERAL housework. Mrs. Clifford Howard, 209 South Seventeenth avenue east.

WANTED — GIRL FOR GENERAL housework. 431 East Second street.

WANTED — GIRLS AT MINNESOTA Cigar Box company to trim cigar boxes; easy, steady work. 118, 120 West Michigan street. Top floor.

WANTED—AT 223 ELEVENTH AVEnue east, a good laundress; none but a good one need apply.

WANTED—GIRL FOR LIGHT HOUSEwork. One that can go home nights. Call at 327 Eighth avenue west after 5 p. m.

WANTED—A COMPETENT COOK. Small family. Best of wages. Mrs. L. W. Leithhend, 16 South Eighteenth avenue east.

WANTED — GIRL FOR GENERAL housework at 1828 East Superior street. Good wages and good room. No objection to newcomer. Inquire 712 Palladio building or 'phone 720.

WANTED — EXPERIENCED LADY clothes ironer. Apply at office, Home Laundry company, 17 Twentieth avenue west.

WANTED—GIRL TO HELP IN KITCHen during dining hours. Vienna bakery, 207 West Superior street.

WANTED—GIRL TO FIGURE LAUNdry list; salary $6 a week. H. 12, Herald.

WANTED—DINING ROOM GIRL. OMaha cafe, 523 West Superior street.

WANTED—A GIRL TO DO SEWING at Duluth Bedding company, 733 West Michigan street.

WANTED — GOOD SALESLADY FOR milllinery and suits; also stock girl. La Fertle, 24 West Superior street.

WANTED AT ONCE—DININGROOM girl. 515 West Superior street.

WANTED — THREE DINING ROOM girls. Ohio cafe, 617 West Superior street.

WANTED — GIRL FOR GENERAL housework. 316 East Second street.

WANTED — EXPERIENCED DINING room girls at Hotel McNeil, Eveleth, Minn. Correspondence solicited.

WANTED—EVERY WOMAN TO TRY Dr. Le Gran's Female Regulator, guaranteed. Kugler, Your Druggist, 108 West Superior street.

RELIABLE HELP ALWAYS TO BE had at Mrs. Callahan's Employment office, 15 Lake avenue north.

WANTED — EVERY WOMAN, MAN and child that has rough skin or chaps to use Kugler's Karnation Kold Kream. The great skin food, 25c. Kugler, Your Druggist, 108 West Superior street.

(Continued on Page 21.)

One Cent a Word Each Insertion—No Advertisement Less Than 15 Cents.

## ADDITIONAL WANTS ON PAGE 21

## FOR RENT — MISCELLANEOUS.

FOR RENT — OFFICE WITH USE OF stenographer. Y. 12, Herald.

FOR RENT — HOTEL, THIRTY - SIX rooms; newly refitted; best location in the city. Apply L. McCullough, Cloquet, Minn.

## MUSIC.

PIANOS, PHONOGRAPHS AND everything in the line of music. All of the popular songs and two-steps. Send us your orders. Zenith Music company, No. 6 East Superior street, Duluth.

## TIMBER LANDS BOUGHT.

I BUY STANDING TIMBER; ALSO cutover land. George Rupley, 404 Lyceum building.

SHELDON-MATHER TIMBER CO., 510 First National bank. Dul. 'phone, 1501.

## DYE WORKS.

ZENITH CITY DYE WORKS—LARGEST and most reliable. All work done in Duluth. Work called for and delivered. 'Phones: Old, 1154-R; new, 1888. 220 East Superior street.

DULUTH DYE WORKS — FRENCH dry cleaning; fancy dyeing. Old 'phone, 1262-R; new, 1191-A. 330 East Superior street. Suits pressed by the month.

THE SATURDAY HERALD
Is Duluth's Favorite Newspaper.

THE SATURDAY HERALD
Has full Associated Press and Cable reports.

THE SATURDAY HERALD
Reviews the week's social events.

THE SATURDAY HERALD
Gives all the local news.

THE SATURDAY HERALD
Devotes pages to news of interest to women.

THE SATURDAY HERALD
Prints all the sporting news.

THE SATURDAY HERALD
Has all that's doing in Real Estate.

THE SATURDAY HERALD
Prints more Mining news than any other Duluth paper.

THE SATURDAY HERALD
Has a larger circulation than any other paper in Minnesota outside of St. Paul and Minneapolis.

One Cent a Word Each Insertion—No Advertisement Less Than 15 Cents.

## FOR RENT—ROOMS.

FURNISHED FRONT ROOM, 9 W. 2nd.

FOR RENT—A LARGE FURNISHED front room; hot water heat, bath, electric light, telephone; central location; will give breakfast if required. Call Zenith 'phone, 1952-X.

FOR RENT — NICELY FURNISHED room; modern conveniences; table board. 314 East Second street.

FOR YOUNG MEN — FURNISHED roms or board. Apply Y. M. C. A.

FOR RENT — FURNISHED ROOMS; all modern conveniences. 323 West Third street. Zenith 'phone 2067-A.

FOR RENT — FURNISHED ROOM, modern in every way. 702 West Second street.

FOR RENT — —TWO MODERN FURNished rooms, 420 Third avenue east.

FOR RENT—THREE ROOMS; MODern, furnished flat. 218 West Fourth street.

FOR RENT — SINGLE OR DOUBLE furnished front room. 115 East Third street.

FURNISHED ROOM WITH BATH. 1226½ West Superior street.

FOR RENT — FRONT FURNISHED room. 9 North Fifty-sixth avenue west.

FOR RENT—SUITE OF ROOMS. Mason flat, room 16.

FOR RENT — NICELY FURNISHED room; gentleman preferred. A. 120 Herald.

FOR RENT—THREE NICE UNFURnished rooms. 515 Mesaba avenue.

FOR RENT — FURNISHED, THREE rooms for housekeeping. 17 Seventh avenue west.

FOR RENT—LARGE KITCHEN, WITH steel range, hardwood floors, electric lights, adjoining bedroom, and use of bath; everything furnished for light housekeeping. 2315 West Third street.

FOR RENT — TWO FURNISHED rooms. 1428 East Jefferson street.

FOR RENT—FURNISHED ROOM FOR one or two gentlemen. First street, near Ninth avenue east. Lake view. Steam heat. E. 9, Herald.

FOR RENT — FURNISHED ROOM; light housekeeping if desired. 218 West Fourth street.

FOR RENT — FURNISHED FRONT room; suitable for two; all conveniences. 226 Fourth avenue west.

FOR RENT — FIVE ROOMS WITH electric light. 626 East Seventh street.

FOR RENT — FOUR ROOMS, WITH water, $10 per month. 2805 Railroad St.

NICELY FURNISHED ROOM, MODern conveniences; use of bath and 'phone; board if desired. 111 Second avenue east. Call 1256-Y.

FOR RENT — MODERN FURNISHED room, central; private family. Old 'phone, 284-R.

FOR RENT—TWO FURNISHED ROOMS gentlemen preferred. 227 Sixth avenue west.

FOR RENT—TWO MODERN, SMALL rooms for married couple. 331 East Superior street.

FOR RENT — NICELY FURNISHED rooms, Midland hotel, 210 West Second street.

## MILLINERY.

M. A. COX, 330 EAST FOURTH STREET.

## PICTURE FRAMING.

DECKER'S, 16 SECOND AVENUE W.

GUSTAVE HENECKE, 211 E. SUP. ST.

## CLAIRVOYANTS.

M. ROSCOE, CLAIRVOYANT. 1026 Tower, room 315, Superior.

## FOR RENT—STORES.

FOR RENT—LARGE STORE, 440 LAKE avenue south. Apply at Aerial hotel.

FOR RENT — STORE AT 911 EAST Third street. Inquire at greenhouse, 921 East Third street.

## FOR SALE—HORSES.

BARETT & ZIMMERMAN,
The largest horse dealers in America, have from 500 to 800 head of all classes of horses constantly on hand.
BARRETT & ZIMMERMAN,
Midway Horse Market,
St. Paul, Minn.

FOR SALE — A GOOD SHETLAND pony. F. G. Sugg, Proctor, Minn. Old 'phone, 22.

FOR SALE, CHEAP — EIGHT-YEARold delivery horse, sound and gentle; new harness and wagon. Vienna bakery, 207 West Superior street. Zenith 'phone, 310; old 'phone, 1770-L.

TWO WELL-MATED 5-YEAR-OLD horses. Weight, 860 pounsd each. Also one good single buggy horse, 6 years old. Inquire 404 West Superior street.

FOR SALE — SIX-YEAR-OLD GRAY mare; sound and gentle. 302 St. Croix avenue.

FOR SALE—2,800-LB. TEAM, WAGON, firm box and harness, cheap; must go at once. J. Abernethy, 909 West Tenth street. Zenith 'phone 1854-Y.

FOR SALE—WORKING HORSE. AT 727 East Third street.

FOR SALE — SMALL HORSE, PRICE $40. Inquire J. H. Neil, R. F. D. No. 1, 316 West Fourth street.

FOR SALE—FARM MARES, DRIVERS and delivery horses by Board of Trade Livery company, near postoffice.

L. HAMMEL CO.,
Dealer in
Horses, Wagons and Buggies,
Duluth, Minn.

## DANCING SCHOOL.

COFFIN SCHOOL OF DANCING, 18 Lake avenue north, Duluth, Minn. Open day and evenings. Zenith 'phone, 1248; old, 1427-R.

## STENOGRAPHERS.

Pupils in stenography and bookkeeping. Lessons at any hour. 2815 W. Third St.

GRACE BARNETT, FIRST NAT. BLDG.

One Cent a Word Each Insertion—No Advertisement Less Than 15 Cents.

## FOR SALE — MISCELLANEOUS.

FOR SALE — FURNITURE. CALL mornings. 213 West Third street.

STOCK OF GROCERIES AND FIXtures. A. 78, Herald.

FOR SALE—ONE MAHOGANY PIANO; in good condition with fine grained mahogany case; instrument is nearly new. Our price only $125, $10 cash and $5 a month. French & Bassett.

FOR SALE — ONE LAWN MOWER; large wire flower stand; screen doors; gasoline stove and steel range. 332 East Superior street.

FOR SALE — A SPLENDID VICTOR talking machine; handsome quarter oak cabinet; double tandem spring motor; ten-inch turn table; concert sound box; complete with a dozen fine ten-inch records; $47.50; on easy terms. French & Bassett.

FOR SALE—ONE OAK PIANO; RENTed six months, but in good condition and has a good tone; a snap at $165; $10 cash and $5 a month will take it. French & Bassett.

FOR SALE—ONE HIGH-GRADE PIANO in fine condition. This is more than an ordinary value. You must see it to appreciate same. Price $250; $10 cash and $8 a month. French & Bassett.

FOR SALE — CHEAP, CHAIRS, CARpet and stove, commode and coon skin coat, in good condition. 605 East Second street.

FOR SALE — TWENTY-FOOT GASOline launch in first-class condition; with all equipments. 2701 West Helm street.

FOR SALE—A FINE VICTOR TALKING machine; eight-inch turn table, fine solid oak case with large brass bell horn, concert exhibition sound box, tapering hollow arm and eight ten-inch records, complete for $34.80; on easy terms. French & Bassett.

FOR SALE — FIRST-CLASS HOUSEhold furniture. 105 Devonshire street, Twenty-ninth and One-half avenue west.

FOR SALE—A $225 ANGELUS WITH $40 worth of records; good as new; will sell for $100 cash or exchange for horse, diamond or anything useful. Address, C. K., Herald.

FOR SALE—ONE 6-FOOT SHOW CASE and counter; screen doors, gasoline stove and steel range. 332 East Superior street.

FOR SALE—IRON AND WOOD WORKing machinery and supplies, pulleys, shafting, hangers, boxes, etc., new and second hand. Northern Machinery Company, Minneapolis.

FOR SALE—CHEAP—SINGLE HORSE cutter. Call at barn 313 West Third street.

FOR SALE—FURNITURE— HALFprice, and lease transferred of 11-room house; very attractice place; four rooms rented, bringing more than rent. O. 29, Herald.

AN ELEGANT PIERCE BICYCLE, good as new; all latest improvements; coaster, brake, spring fork, cushion frame, $25 gets it. Call at 32 East Fifth street.

FOR SALE—SMALL ICE BOX, AT 102 West Second street.

FOR SALE, CHEAP — UNDERWOOD typewriter. Address, A. A., Herald.

FOR SALE—CECILIAN PIANO PLAYer; A1 condition; a bargain for some one. C. A. Gregory, Zenith 696.

FOR SALE—PART INTEREST IN MOVing pictures and slot machine arcade, at Port Arthur, Ont. Doing good business. A good investment for the right man, only small capital required. Good reason for selling. Address, A. F. Appleton, Eden Musee, Port Arthur, Ontario, Can.

FOR SALE—FURNITURE AT ROOM 9, Woodward block, West Duluth.

FOR SALE — ONE FIVE-GALLON ICE cream freezer, cheap. Smith & Smith drug store.

YOU GET FRESH COUNTRY EGGS AT Thatcher & Thatcher's grocery, 312 West Fourth street. We trust till pay day. Both 'phones.

FOR SALE—ONE DOUBLE-SEATED surrey in good condition. 221 East Fourth street.

FOR SALE, VERY CHEAP—FINE silver cornet; beautiful tone; excellent touch. Telephone 1923, Zenith.

FOR SALE—ONE THREE-BURNER gas stove, with large oven, with tubing, all for $5. 417 Third avenue east.

FOR SALE — SIX - CHAIR BARBER shop outfit; fixtures two years old. Address, A. 49, Herald.

$250 CASH BUYS A FIFTY-FOOT LOT in Oneota, if sold quick. Inquire 225 Manhattan.

FOR SALE—ELEGANT 25-FT. LAUNCH; 8-horse-power; cheap, if taken at once. A. E. Brown, North Land printery.

FOR SALE—FURNITURE, TWO BEDroom suits, maple and solid oak; one bureau; two sanitary couches, first-class condition; very reasonable. Call at 417 Third avenue east.

FOR SALE — STOCK OF GROCERIES and fixtures; good condition. A. 24, Herald.

FOR SALE—A FINE VICTOR TALKING machine, quarter sawed oak case, new design, noiseless motor, eight-inch turn table, can be used for all sized records 9½-inch bell horn. This machine $22. Sold on easy terms. French & Bassett.

FOR SALE — ONE CHICKERING square piano. This is certainly a big Bargain for some one. It is in good condition. Our price $75: $5 cash and $5 a month. French & Bassett.

FOR SALE — CHEAP, KITCHEN range. 225 West Fifth street.

FOR SALE — TWO-SEATED TRAP IN good condition; rubber tires. Call 302 Central avenue.

FOR SALE—DINING ROOM TABLE and dining room chairs, leather couch and other small articles. 1005 East Fifth street.

TYPEWRITERS FOR RENT — ALSO for sale, $25 up. Edmont, 410 West Superior street.

## GARMENT CUTTING.

BEST METHOD, EASILY, QUICKLY learned; personal instruction. Miss Gray, third floor, Gray-Tallant company.

A. O. U. W.
DULUTH LODGE, NO. 10, meets at Odd Fellows' hall every Tuesday evening at 8 o'clock. R. R. Deichsel, M. W.; R. G. Foote, recorder; T. J. St. Germain, financier, 121 First avenue west.

## SECRET SOCIETIES.

MASONIC.

PALESTINE LODGE, NO. 79, A. F. & A. M.—Regular meeting first and third Monday evenings of each month at 8 o'clock. Next meeting, July 15, 1907. Work — General business; James A. Crawford, W. M.; H. Nesbitt, secretary.

IONIC LODGE, NO. 186, A. F. & A. M.—Regular meetings second and fourth Monday evenings of each month at 8:00 o'clock. Next meeting, Sept. 9, 1907. Work—General business. Jas. L. Cromwell, W. M.; H. S. Newell, secretary.

KEYSTONE CHAPTER, NO. 20, R. A. M.—Stated convocations second and fourth Wednesday evenings of each month, at 8 p. m. Next convocation Aug. 23. Regular business. Henry I. Pineo, H. P.; Alfred Le Richeux, secretary.

DULUTH COMMANDERY, NO. 18, K. T. — Stated conclave, first Tuesday of each month. Next conclave Tuesday, July 16, 8 o'clock sharp. Work—The Order of the Temple and Malta. Sojourning sir knights are especially invited. William A. Abbett, eminent commander; Alfred Le Richeux, recorder.

SCOTTISH RITE.
Regular meetings every Thursday evening of each week at 8 o'clock. No meeting until further notice. J. E. Cooley, secretary.

ZENITH CHAPTER, NO. 25, Order Eastern Star. Regular meetings at Masonic Temple, second and fourth Friday evenings of each month at 8 o'clock. Next meeting Sept. 13th. Work—general business. Harriett Hoover, W. W.; Ella F. Gearhart, secretary.

EUCLID LODGE, NO. 198, A. F. & A. M.—Regular meetings first and third Wednesday evenings of each month at 7:30 o'clock. Next meeting, July 17. Second degree. J. H. Opperman, W. M.; A. Dunleavy, secretary.

DULUTH CHAPTER, NO. 59, R. A. M.—Meets at West Duluth second and fourth Tuesdays of each month, at 7:30 p. m. Next meeting, July 23. Work — mark degree. E. G. Wallinder, H. P.; A. Dunleavy, secretary.

DULUTH LODGE, NO. 28, I. O. O. F.—Meets every Friday evening at Odd Fellows' hall, 16 Lake avenue north. Next meeting, July 5. Third degree and and election of officers. All members and visiting members are requested to be present. Refreshments. J. McDonald, noble grand; R. S. Forgy, recording secretary.

K. O. T. M.
DULUTH TENT, NO. 1, will meet during the months of June, July and August on first and third Wednesdays, at 8 p. m., at Maccabee hall, 224 West First street. Visiting sir knights welcome. C. J. Hector, commander; J. B. Gelineau, R. K. Office in hall; hours, 10 a. m. to 1 p. m. daily.

MODERN SAMARITANS.
ALPHA COUNCIL, NO. 1, mects at Elk's hall every Thursday evening at 8 o'clock. Next meeting July. 11. Samaritan degree. F. A. Noble, G. S.; Lucy Purdy, L. G. S.; Wallace Welbanks, scribe; T. A. Gall, financial scribe.

A. O. U. W.
FIDELITY LODGE, NO. 105, mects at new Maccabee hall every Thursday evening at 8 o'clock. H. E. Simons, M. W.; W. W. Fenstermacher, recorder; O. J. Murvold, financier, 217 East Fifth street.

I. O. F.
COURT COMMERCE, NO. 8283, Independant Order of Foresters, meets first and third Friday evenings at 8 o'clock, at Rowley's hall, No. 112 West First street. Next regular meeting, Aug. 2, 1907. F. A. Tupper, C. R.; W. W. Hoopes, R. S.

M. W. A.
IMPERIAL CAMP, NO. 2206, mects at Maccabee hall, 224 West First street, second and fourth Tuesdays of each month. J. W. Wood, V. C. P. Earl, clerk, Box 411.

NORTH STAR LODGE, NO. 25, Knights of Pythias, meets at 8 o'clock sharp every Tuesday night. Next meeting, July 16. Work: Initiatory. Rank of Knight, at 118 West Superior street. William H. Lamson, C. C.; H. McKenzie, R. K. and S.

CLAN STEWART, NO. 60, O. S. C., meets first and third Wednesdays of each month at 8 p. m., in Folz hall, West Superior street. John G. Ross, chief; Alex G. McKnight, secretary; John Burnett, financial secretary, 413 First National bank building. Next meeting, July 17th. Picnice Fond du Lac, July 25th.

LOYAL GUARD, SUBORDINate Division, No. 132, meets first and third Wednesday of each month. H. B. McKinney, captain general; H. V. Holmes, paymaster, 415 Fifteenth avenue east; E. F. Heller, recorder, 17 East Third street.

MODERN MACCABEES.
ZENITH CITY TENT, NO. 1044, meets every first and third Friday of the month at Kalamazoo hall. B. Commander, Charles E. Norman, 1610 Minnesota avenue; record keeper and finance keeper, A. G. Case, residence, 412 West Fourth street.

U. O. F.
COURT EASTERN STAR, NO. 86, meets eevry first and third Tuesdays of each month, at Maccabee hall, 224 West First street. Next meeting, July 16. J. Wilde, secretary; 152 Mesaba avenue; J. B. Gelineau, C. R., 116 West Fourth street; Harry Milnes, treasurer. Office at hall.

WOODMEN OF THE WORLD.
ZENITH CITY CAMP, NO. 5, MEETS every second and fourth Monday at old Masonic temple, fifth floor. H. H. Saxton, C. C.; J. H. Larkin, banker, 201 West Superior street; James Blackwood, clerk, 412 Lake avenue south.

ROYAL LEAGUE.
ZENITH COUNCIL NO. 161, Royal League, meets in Elks' hall, first and third Monday evenings at 8 o'clock. James A. Wharton, archon, courthouse. Andrew Nelson, 411 First National Bank building.

Section 1. Pages 1 to 16.

# DULUTH EVENING HERALD.

28 Pages

TWENTY-FIFTH YEAR. SPECIAL MAIL EDITION FOR: SUNDAY MORNING, JULY 14, 1907. (ON TRAINS, FIVE CENTS.) TWO CENTS.

MINNESOTA HISTORICAL SOCIETY.

## NO CAUSE FOR FEAR

### New Citizenship Law Will Not Expatriate Real Americans.

### Those Naturalized for Legitimate Purposes Not Affected.

Washington, July 13.—Since the end of the Civil war, many of the veteran Union soldiers of German birth have drifted back to the mother country, where they are spending the declining days of their life in comparative comfort, maintained on the pensions allowed them by the American congress. Most of the men were naturalized as American citizens before they returned to Germany. They are greatly perturbed over the enactment at the last session of congress of the new citizenship law, fearing the loss of their acquired naturalization.

Inquiry at the state department developed a statement from Gaillard Hunt, chief of the citizenship bureau, one time called the passport bureau. Mr. Hunt says the many inquiries addressed to the department of state and published complaints against the new law, show a very general mis-

(Continued on page 3, second column.)

## EXCLUSIVELY JAPANESE

### Admiral Yamamoto and Staff Guests at New York Dinner.

New York, July 13.—Admiral Yamamoto and his staff who have received much attention during their brief stay in New York, left Philadelphia early today, where several big ship yards and the League Island navy yard will be visited. Admiral Yamamoto and Ambassador Aoki were guests of the Nippon club at a dinner last night. The function was Japanese in every respect. The food was Japanese, the music was of Japan, and all the speeches were in Japanese. There was not a person present who was not Japanese and everything that everybody said had to do with the glory of the Nippon.

Most of the members of the Nippon club are young men, and when Admiral Yamamoto got up to talk he proceeded to give them some good advice about perseverance and strict attention to business. Not once did he refer to the American-Japanese question. As one of the members put it, he talked as "elder statesman" to those who were his juniors in years and experience.

## JEWELS WORTH OVER $20,000

### Stolen From Private Safe in Banker Ceballos' Office.

New York, July 13.—Jewels valued at $20,000, it is announced today, have been stolen from a private safe in the offices of J. M. Ceballos & Co., bankers and brokers, who failed not long ago for $4,000,000. The jewels are the personal property of Mr. Ceballos.

The robbery occurred two weeks ago, but has been kept secret until now. The police were not notified. Instead the task of tracing the thieves and the gems was entrusted to private detectives. Thus far the search has been unsuccessful.

## RICH STAKE OF $25,000

### The Brighton Handicap Will Attract Some Fast Horses.

New York, July 13.—The Brighton handicap at $25,000, the companion stake to the Brooklyn and Suburban, and the richest of the three, will be run today at Brighton Beach. Fourteen horses have been named as probable starters, and on paper the race has every appearance of being the equal, if not the superior of any run this year.

James R. Keene's Peter Pan, the biggest money winner so far this season, and a colt which stands out as the probable champion three-year-old of the year, is named to start, and will probably go to the post of the favorite in spite of the fact that he must take up 115 pounds.

Among the horses which will do battle with Peter Pan are Montgomery, Nealon, the hero of the Suburban, Dandelion, Tokalon, Cottontown, McCarter and Fountain Blue.

The race, like the Brooklyn and the Suburban, is at a mile and a quarter. The track is so fast that there is a bare possibility that Broomstick's American record of 2:02 4-5 for the distance may be broken. Broomstick made this mark in beating Irish Lad a head for the same stake in 1904.

## THE EMPEROR OF KOREA SAID TO HAVE ABDICATED

EMPEROR OF KOREA,
Who It Is Authoritatively Reported Has Abdicated on Account of His Severe Treatment by the Japanese Since the Russo-Japanese War.

## MOST TERRIBLE RESULTS WOULD FOLLOW CONFLICT WITH THE JAPANESE

### Advantages to Victor Would Be Slight in Comparison With the Loss.

Chicago, July 13.—A dispatch to the Tribune from Washington, says: Terrible would be the result of war between the United States and Japan and slight in comparison would be the advantage to the victor in the judgment of high army and navy officers in Washington.

Statistics which have been collected by the military departments forecast appalling consequences and justify the demand that jingoism cease its efforts to promote a conflict. These statistics are based upon results of the war between Russia and Japan and of that between the United States and Spain.

According to statements made at the war and navy departments yesterday the consequences of a war between

(Continued on page 3, second column.)

## M. SARABIA GOES FREE

### Mexican Who Was Kidnaped by Authorities Released.

### Mexican Consul and Three Officers Held for Trial.

Douglas, Ariz., July 13.—Manuel Sarabia, the Mexican, who was accused by the Mexican authorities with inciting revolution and who was kidnaped from the Douglas jail on the night of June 30, is today a free man without the vestige of a charge against him. Mexican Consul Maza and three American officers have been held for trial by the grand jury of the territory on the charge of kidnaping.

Sarabia, who has arrived at Naco, a border town near here, accompanied by Ranger Capt. Harry Wheeler, expressed himself as being profoundly pleased with the manner in which the people of this section came to his assistance. Governor Torres of Hermosillo expressed to Capt. Wheeler the greatest regret at the manner in which Sarabia had been treated by officers in his department.

Hundreds of Americans and Mexicans gathered at the station here last night expecting the return of Sarabia and were disappointed when it was learned that he had stopped off with Capt. Wheeler at Naco. The International American yesterday received a letter from Sarabia dated July 9, while he was in the penitentiary at Hermosillo, in which he described his capture by the American officers and spiriting across the line into Mexico in an automobile. There he said he was placed on a horse "as a sack of potatoes," and compelled to ride for several days to Hermosillo.

Sarabia wrote that he was kept incommunado for nine days in violation of Mexican law, and concluded with an appeal for assistance.

## THINKS STATES SHOULD CONTROL CORPORATIONS

Lincoln, Neb., July 13.—Railway Commissioner H. T. Clark, Jr., today declared himself in accord with Judson Harmon of Cincinnati and other men who have lately stood for the right of the state to deal with the corporations independently of the federal authority. Mr. Clark, as well as Commissioner Williams have expressed opposition to the ideas of President Roosevelt looking toward federal control of railroads.

"State control, coupled with the criminal prosecution of some of the leading corporation officials will solve the problem," said Mr. Clarke.

Chairman Winnett of the commission stated that he approves the idea of a federal commission, having one member from each state. He favors criminal prosecution of the corporation officials, but is opposed to prosecution of subordinate agents who perform duties as commanded by higher officials.

## STATUE OF GARIBALDI

### Given by Italy to Paris Unveiled With Imposing Ceremonies.

Paris, July 13.—A statue of Garibaldi, Italy's gift to the city of Paris, was unveiled today in Lowendale square, with imposing civil and military ceremonies, in the presence of President Fallieries, the cabinet ministers, the diplomatic corps and other distinguished persons. Foreign Minister Pichon and Gen. Canzio, Garibaldi's son-in-law, made the principal addresses. The features of the occasion was a defile before the monument of the French veterans of the army of the Vosges and deputations of Italian veterans who fought with Garibaldi during the Franco-German war in 1870-71. The presence of the latter in Paris, when they are being shown much attention, gives to the French national fete the anniversary of the taking of the bastile, which will be celebrated tomorrow with the usual popular festivities, and a review of troops at Long Champs, somewhat of the character of a Franco-Italian fraternization.

## MARK TWAIN BIDS FAREWELL TO LONDON.

London, July 13.—Mark Twain (Samuel L. Clemens) bade farewell to London this morning and sailed for home on the Atlantic transport line steamer Minnetonka. A great crowd of admirers at the station kept the American humorist busy shaking hands and gave a rousing cheer as the train left for Tilbury.

## SWEDISH PRINCE WILL VISIT AMERICA SOON

MARIA PAVLOVNA, PRINCE WILHELM.
Prince of Sweden, Who Will Visit the United States in August on the Cruiser Fylgia, and His Fiancee.

## DEFENSE IN HAYWOOD TRIAL CAUSES SURPRISE BY RESTING ITS CASE

### Announced Friday That Powder Expert Would be Put on Stand Saturday.

### State Somewhat Disconcerted, But Manages to Find Witness in Rebuttal.

Boise, July 13.—With the opening of the court in the Haywood trial today Attorney Richardson sprung a decided sensation by announcing that the defense rested. At adjournment yesterday afternoon Mr. Darrow had announced that a powder expert would be put on the stand today to testify in regard to the Bradley explosion in San Francisco. The change of plans took the state entirely by surprise and there was some delay in beginning the case in rebuttal.

"We did not expect this," declared Mr. Hawley, leading counsel for the state, "and our witnesses were not notified to be here at this early hour."

The witnesses began to straggle in, however, and soon John C. Rice, was called to the stand. He testified that in November, 1906, Orchard did not wear a mustache. This was in contradiction of one of the witnesses for the defense who swore he heard Orchard make threats against Steunenberg, describing Orchard as a man with a large mustache.

The next witness was Dan Gainey of Walla Walla. Gainey lost both his feet in the Independence depot explosion. He lived in the Coeur d'Alenes in 1898 and 1899, and roomed a part of the time with Orchard. Gainey said that Dominick Flynn, who testified he was playing poker with Orchard on April 19, 1899, the day of Bunker Hill explosion, had told him in a conversation that he had seen Orchard since February, 1899.

Cross-examined by Richardson, Gain-

(Continued on page 3, second column.)

## THE BAD FAT BOY IS LIABLE TO GET SWATTED.

## DENIAL BY J. P. MORGAN

### Of Any Acquaintance Whatever With Mrs. J. Leslie.

### Woman is on Trial Charged With Defrauding Londoners.

London, July 13.—J. Pierpont Morgan appeared in the West London police court today as a witness in the case of Mrs. Josephine Leslie, who was arrested at Newmarket, July 4, charged with defrauding members of well known families by false pretenses and who represented herself to be a friend of Mr. Morgan. The latter repudiated all knowledge of Mrs. Leslie. He said he did not write to her advising her to join one of his syndicates and never invited Mrs. Leslie, as alleged, to dine at his son's house. As a matter of fact, Mr. Morgan added, he was in New York at the time of the alleged invitation.

On cross-examination Mr. Morgan said he did not remember any invitation being sent to George Easterlick, the prisoner's father, for a public dinner which Mr. Morgan gave in New York. Mr. Morgan was sure that his firm had no customer of that name, and he said it was improbable that any of his business friends would speak of investments returning 12 per cent which Mrs. Leslie said was to be the interest on money invested in the alleged Morgan syndicate.

"I do not know many of that character," said Mr. Morgan in conclusion.

The plaintiff, Miss Annie Blunt, had testified briefly that she was induced to give Mrs. Leslie $42,500 on the strength of letters purporting to have been written by Mr. Morgan, promising huge returns. The case was adjourned.

## GAVE LIFE TO SCIENCE

### Denver Doctor's Experiment With Antitoxin Proves Fatal.

### Injected it for Asthma And Was Soon a Corpse.

Chicago, July 13.—A dispatch to the Record-Herald from Denver, Colo., says: That the cause of medical science might be advanced and the condition of thousands of suffering asthmatics might be ameliorated, Dr. W. W. Robinson, a well known physician and surgeon, yesterday gave up his life.

Dr. Robinson, 36 years old and one of the most promising young physicians in the state, deliberately experimented upon himself in Loveland with a dose of antitoxin and as a result a short time after he had injected the substance his face and lips turned black, and in a few minutes he was dead, a martyr to the cause of suffering humanity.

Mr. Robinson was seized with an attack of asthma, from which he had been suffering for some time. For several months he had been experimenting with antitoxin as a cure.

Dr. Robinson said to Dr. M. M. Bailey, whom he had called in, that it was good time to learn the efficacy of antitoxin and proceeded to give himself an injection. Shortly afterward his face and lips turned black. He tore his collar from his neck, crying that he must have air and in a few minutes fell to the floor dead.

Dr. Bailey asserts that Dr. Robinson died from a sudden attack of asthma. The coroner will be called upon to make an investigation.

## KNUTE JOHNSON LOSES HIS LIFE

### Cloquet Sawmill Man is Killed by Flying Timber.

Cloquet, Minn., July 13.—(Special to The Herald.)—Knute Johnson, aged about 21 years, was almost instantly killed at the Cloquet Lumber company's water power mill here last night, about 11:30 o'clock.

He was setting the cants for the gang saw, when one of the timbers flew up, hitting him above the heart. He was picked up in an unconscious condition and taken to the hospital, where he expired in a few minutes.

The dead man came here about a year ago from Hayward, Wis. He was a member of the I. S. W. A., and will be buried Sunday, at 2 p. m., under the auspices of that order.

## TWO MINERS FALL TO THEIR DEATHS

### They Plunge Down the Shaft of the Tamarack Mine.

Menominee, Mich., July 13.—(Special to The Herald.)—Theodore Koski and Henry Nieman, miners, employed at the Tamarack, near Iron Mountain, were instantly killed last night by falling down a shaft to the twenty-seventh level.

Koshi was 21 years of age and single. Nieman leaves a wife and four children.

## WAR WITH JAPS IS UNTHINKABLE

### The Opinion of Congressman Lilley Expressed in Address.

Killingly, Conn., July 13.—Congressman George L. Lilley of Waterbury, was the speaker today on the occasion of Killingly old home day, and he discussed at some length the Japanese question. He said that the probability of war between the United States and Japan was unthinkable, and that the tremendous cost of such a conflict was its greatest deterrent. He said that there is no group of financiers that would finance a war against the country for two reasons, first—because no nation would dare to incur the ill-will of this country and secondly—they know Japan's securities would be bad investments. The congressman also said it was unthinkable that England would permit Japan to war with England's own flesh and blood.

CASHIER FOUND GUILTY.

Baltimore, July 13.—John W. H. Geiger, late cashier of the Canton National bank of this city, was today found guilty of abstracting and fraudulently using funds of the bank. Sentence was suspended pending a motion for a new trial.

WEATHER FORECAST—Showers and cooler tonight and Sunday. Brisk southerly to westerly winds.


**Choice of any Suit in the Store for**

**$15**

(Staple Blacks Alone Excepted.)

We Fit the Hard to Fit.

Oak Hall Clothing Co.

331-333-335 W. Superior St.



**Wedding Occasion Gifts**

May be found at our store in large measure.

Suitable gifts may be found in handsome glassware, china and porcelains, Rookwood and other decorative pottery, Japanese goods of quality, chop plates and new things in copper and brass.

G. A. KLEIN
JEWELER
325 West Superior St.



Home Comforts at Moderate Cost
Are Offered at the
**Hotel Superior**
Rooms with or without meals. Excellent cafe service.
Cars pass the door. Call and examine.
H. W. CULLYFORD
MANAGER.



**THE WHITE**
Is the King of All
**SEWING MACHINES**
105 W. Superior St.


## HARD ON TRUSTS.

### Trust-Made Goods Cannot be Bought or Sold in Texas.

Austin, Tex., July 13.—The most drastic anti-trust act enacted in any state went into effect in Texas yesterday. It provides, in substance, that any person who represents as agent, or sells goods made by a trust or combine shall be deemed guilty of a felony, and, upon trial and conviction, shall be punished by confinement in the penitentiary for from two years to ten years. Its provisions apply to all merchants who sell trust-made goods and all persons who may be directly in the employ of such concerns in this state.

It is announced by Attorney General R. V. Davidson and his assistant, J. P. Lightfoot, that they intend to enforce the law to the letter.

## EPISODE CLOSED.

### William Jennings Bryan Acknowledges Receipt of Nightshirt With Note.

Bartlesville, I. T., July 13.—William J. Bryan has written to William McKinley, asking that his thanks be conveyed to Jeff Davis for the return of a night shirt. The letter reached Mr. McKinley here yesterday and he thanked Mr. Davis last night.

Mr. Bryan was a passenger coming to Bartlesville on a Missouri, Kansas & Texas train. He left his night shirt in his berth, where it later was found by Jeff Davis, the Pullman conductor. He turned it over to William McKinley, the station agent, who sent it to Mr. Bryan's hotel. Yesterday he received the following note from Mr. Bryan:

"Dear Mr. McKinley: I thank you for sending me the underclothes, and have noted with interest the names of the parties concerned. Please present my compliments and thanks to Jeff Davis. W. J. BRYAN."


**H. M. Gerson,**
LADIES' TAILOR.
1522 JEFFERSON STREET.
Phone Old 1731-L. DULUTH 4111


## NEW ORGANIST OF PRO-CATHEDRAL

CLAUDE P. LANDI.

Claude P. Landi, licentiate of the Royal Academy of Music, England, has arrived in Duluth to become organist and choir master of Trinity pro-Cathedral, which is about to install its new organ.

Mr. Landi is an organist of world-wide reputation, and his presence here will mean a valuable acquisition to local musical circles. He was formerly organist of St. Paul's cathedral, Concord, N. H., as well as instructor of music in St. Paul's school.

Although he has been in the United States only since 1903, he has become recognized here as a very accomplished person. He has been asked to give two recitals at the Jamestown exposition at Norfolk, Va. He received his musical training in Italy, Spain, England and Belgium.

Louis C. Elson said of the English organist in the Boston Advertiser:

"Mr. Landi is an organist of the English type, excellent in pedalling, clear in his contrapuntal playing. To the English steadiness he has added something of French grace and tact in registration, possibly because his English studies were supplemented by work with Alphonse Mailly in Brussels. He played three selections of his Belgian master with much taste."

SUPERIOR NEWS

## DYING IN WYOMING

### Superior Boy Burned by Explosion in Box Car.

### Albert Ward Was Beating Way in Car of Powder.

A special dispatch to The Herald from Laramie, Wyo., today stated that, while beating his way in a car of powder, Albert Ward, aged 19 years, of Superior, was fatally burned by an explosion caused by lighting a cigarette. The dispatch stated that Ward is now dying in a hospital in Laramie.

Nothing could be found in regard to Ward. One "Albert Ward" is given in the directory, as a porter, employed at 916 Tower avenue, and residing at 622 Banks avenue, but whether or not he had left the city could not be learned.

## DROWNED IN NEMADJI.

### Man Supposed to be Johann Kraft, Loses Life While Bathing.

The body of a man, identified by papers found in his pockets, as Johann Kraft, was taken from the Nemadji river this morning at about 11 o'clock. Kraft was drowned Thursday afternoon while bathing in the river, but the matter was not reported to the police and the search begun until yesterday. Kraft had divested himself of his clothes and gone into the river to bathe. He had been in the water but a few minutes, when some men, who were near, found that he had disappeared.

Kraft was probably taken with a cramp, or was unable to swim and got beyond his depth. The suicide theory is scouted, as a gold watch and deposit checks for about $500 were found in his clothes. Two of the checks were on the City National bank of Duluth, and one on a bank at a town named Crescent City.

Sergeant O'Brien, Officers Sullivan and Flynn and a man named Anton Rosenkvist were in the boat when the body was taken from the water. Coroner Dudley took it in charge and he will make an effort to locate the relatives of the dead man.

## ALMOST READY.

### Winnebago Will Start Around Cape Horn in Near Future.

It is expected that within the next two weeks the steamer Winnebago will be ready to commence her long journey around the horn to San Francisco. All that remains to be done on the big boat is the finishing up on the cabins and superstructure, which, according to the plans will be elegant in the extreme. Considerable work remains to be done on these as the alterations were very extensive and in many cases necessitated a complete rebuilding. It is thought that all this can be finished within two weeks, however.

The new steel freighter George F. Baker recently launched is fast nearing completion and it is expected that she will start on her first trip down the lakes at about the time that the Winnebago starts on the long journey to San Francisco. She will take ore from the Mesaba docks here as her first cargo.

## REALTY ACTIVE.

### Number of Transfers in Superior Property Yesterday.

Superior realty was active yesterday. Alexander Trombly purchased the Midway saloon property on Hammond avenue and Third street, from C. A. Bilodeau, for $8,000. C. A. Bilodeau purchased three lots on Twenty-sixth street and Tower avenue for $1,450, and two lots on Tower avenue and Twenty-second street for $1,500. Henry Agnew purchased a lot on the north side of Broadway, between Tower and Banks avenues, for $2,800. John Brennan purchased two lots on the southeast corner of Baxter avenue and Broadway, for $1,500. Gus Huber of Huber & Bunker, bought an eight-room residence at 743 West Seventh street, for $1,300. E. A. LeClair purchased twenty acres of land on the South side, for $2,000, and the Felix Investment company purchased ten acres not far from this tract for $1,500.

### Gamblers Arrested.

Lieut. Olson, Capt. Scoon and Detectives Dill and McGowan broke into a room on the upper floor of the old Lafayette hotel on Ogden street last night, and arrested twelve men, who were sitting about tables, playing smear. About $70 in money was in sight. The men each put up $10 bail in insure appearance in court this morning, but only five showed up. They were fined $10 each and the bail of the others forfeited.

### McCauley is Returned.

William McCauley, the man who broke jail about two months ago and was captured this week in Bay City, Mich., was returned to the Douglas county jail this morning by Sheriff Bird, who went to the Michigan city to secure him. McCauley came without requisition papers.

## SEW TWO PUPS TOGETHER.

### Doctors Who Experimented on Siamese Twin Idea on Trial.

New York, July 13.—Two doctors on June 28, experimented in vivisection at the Kings county hospital, by sewing two pupy dogs together. They were Doctors G. B. Lawson and C. R. Brown, resident physicians at the hospital.

They were on trial yesterday before Charities Commissioner Robert W. Hebberd on the charge that they had conducted the experiment without legal authority.

Commissioner Hebbard said the physicians had told him they were not actuated by curiosoity, but by a desire to augument scientific knowledge, to learn whether blood could be transfussed from one body to another, and also to study skin grafting.

## ANTI-SALOON LEAGUE SCORES BIG VICTORY.

Montgomery, July 13.—The anti-saloon league scored a victory before the Alabama legislature yesterday when the early closing bill passed the senate and the bill prohibiting shipment of liquor into prohibition counties was taken from the adverse calendar.

The early closing bill, provides that saloons in Montgomery, Mobile and Birmingham must close at 9 p. m.

In cities of the second class between 2,500 and 25,000 population they close at 8 p. m. and under 2,500 at 6 p. m.


Look to your food

The perfect summer food is

**Grape-Nuts**

"There's a Reason."

## SEARCH WAS FRUITLESS

### W. A. Van Wald Returns From Minneapolis Without Wife.

### Parker's Power Over Her Mystery to Friends.

W. A. Van Wald, the West end restaurant man has returned from a fruitless search for his wife in Minneapolis, where she was located by the Minneapolis police at one of the hotels with a man named Mina C. Parker. Immediately upon the receipt of the telegram a week ago today, Mr. Van Wald left for Minneapolis, but before he got there the couple had left, Mrs. Wald accompanying Parker, either willingly or against her will.

Two weeks ago Mrs. Van Wald very suddenly disappeared from her home at 502 West Superior street. She took no clothing, no extra raps, and made her disappearance in a manner most strange and mystifying. For a time it was feared that she had either committed suicide, or been a victim of foul play, but after the matter had been reported to the police, and a description of the woman telegraphed about the country she was found in Minneapolis by the officers.

The couple visited friends while in Minneapolis and they say that Mrs. Van Wald acted strangely, following Parker, yet apparently loathing him. What the source of the man's power over her is is a mystery. As to the statement that she was under hypnotic influence Mr. Van Wald, when interviewed by a Herald reporter today said that he neither authorized nor denied a statement that such was the case.

"I spent the week hunting for her in Minneapolis," he said, "and learned from friends whom they visited that they were going to leave town. They left no clue as to where they were going and when I learned this I gave up the search. My wife has told me that Parker was annoying her at various times, and she invariably expressed a repugnance for him. I cannot imagine why she is following him about in this manner. We never had any trouble of a serious nature. We were separated for a year at her request, but we started housekeeping again some time ago. The fact that she left so suddenly without taking a change of clothing or other baggage of any kind would tend very strongly to indicate a forcible kidnapping."

Music every evening at Lester Park, the ideal outing grounds and children's paradise. Admission to grounds free.


Have you tried it?
If not, do so at once.
**Commander Flour**
The Best Made.
Ask Your Grocer for It.


## CROWLEY CASE IS APPEALED

### Judge Windom Certifies It to the District Court.

The case of the State vs. the Crowley Electric company, charged with operating without a license, was certified to the district court by Judge Windom yesterday, and it will be tried there. The case is being watched with interest by electricians, as it will be a test of the constitutionality of the law which requires electricians to have a license. The complaint was made by William Burgess of the Burgess Electric company of this city.

The Crowley people, who are represented by Attorney Whipple, admit all the allegations of the complaint, and admit that they were operating without a license, but Mr. Whipple will contend that the law is invalid.

Kelley Hdw-Fitwell-Baseball
Sunday, July 14, Athletic Park.

## WHISKY REVIVES HORSE.

### "Jersey Lightning" Brings Animal, Struck by a Bolt, to Life.

Morristown, N. J., July 13.—During a heavy shower yesterday a bolt descended upon the barn of John F. Lyons.

Waves of flame were rolling out of the roof when the firemen arrived. The barn door was burst open and a horse lay on the stall, to all appearances dead.

A horse doctor pronounced the animal dead and gave as the cause shock from lightning. But a fireman who carried with him a whiskey commonly known as "Jersey lightning", opened the animal's mouth and gave it the contents of the bottle, which was half full.

To the astonishment of the crowd the horse got up, neighed a little, and walked around as good as ever.

WEST DULUTH

## SATISFIED WITH PLAN

### No Protest Against the Changes in Car Schedule.

### New Service Will Benefit Great Many People.

The prooposed change in the schedule of West Duluth street cars was again the subject of discussion at the meeting of the West Duluth Commercial club last night, when Secretary Cruikshanks read a communication from the street railway company explaining the proposed changes.

The communication stated that the changes would be made as soon as the Great Northern Power company is in a position to furnish the power. The present West Duluth and Lakeside and West Duluth and East end runs, giving a ten-minute service, will be abolished and three lines substituted, giving a five-minute service. Ten-minute service will be maintained between the aerial bridge and the end of the line at Sixty-second avenue west. Twenty-minute service will be furnished between Third avenue east and West Duluth and a twenty-minute service between West Duluth and Twenty-fourth avenue east. All cars will be double truck.

On the West Third street line, single truck cars will give a five-minute service between Third avenue east and Twenty-ninth avenue west and Third street, ten-minute service between Twenty-fourth avenue east and Fourth street and the extreme western end of the line.

The communication was received and placed on file and no action taken by the club, although there was some discussion.

"I do not believe there will be any further action taken by the club on this matter, nor any organized protest made," said President L. A. Barnes of the Commercial club this morning. "The letter of the street railway company fully explains the changes and I think they will meet with a certain degree of satisfaction. Of course, there are a large number of people who have business at Lakeside and the extreme East end, for whom the change of cars will be an inconvenience, but I venture to say they are so greatly in the minority that their protest would be but a feeble one.

"There is one feature of the new schedule, which will dispel a good deal of dissatisfaction. It is that which provides for service between the end of the line and Twenty-fourth avenue east. It will not be necessary, under that arrangement for everybody going to the East end to change cars and the service will be greatly appreciated. On the whole, I think we can see wherein more people will be benefitted than inconvenienced and we may consider the matter closed."

A communication was received last night from the entertainment committee of the National Fraternal congress, which meets in Duluth soon, calling attention to the fact that the different fraternal organizations of Duluth will be expected to entertain their own head officers during the sessions. The communication was received, with the understanding that it would be brought to the attention of the subsidiary fraternal bodies of West Duluth.

The committee reported to look into the communication of the National Freight Service association, requesting the assistance of the club in its work, reported that it would not be well for the club to associate with the association, although sympathy was expressed with its work.

### In West Duluth Churches.

Rev. A. B. Calder, pastor of the Garfield Avenue M. E. church and superintendent of city missions, will preach both morning and evening at Asbury M. E. church, Sixtieth avenue west and Raleight street, tomorrow, in the absence of Rev. Thomas Grice, the pastor.

• • •

Rev. E. C. Clemans, presiding elder of the Duluth district, will preach at Merritt Memorial church, Forty-sixth avenue west and Halifax street, tomorrow morning at 11 o'clock. Rev. S. G. Briggs, the pastor, will preach in the evening, his subject being "Moses in the Desert." Sunday school will meet at 10 a. m. and Epworth League at 7 p. m.

• • •

There will be Holy communion and sermon tomorrow morning at 10:45 at Holy Apostles' Episcopal church, Fifty-seventh avenue west and Elinor street. Rev. Roderick J. Mooney, the pastor, will preach on the subject "In Green Pastures." Sunday school will meet at noon.

• • •

Services at Westminster Presbyterian church tomorrow will be at 10:30, Rev. W. J. Lowrie preaching on the subject, "The Mighty Fallen." In the evening at 8 o'clock, the subject will be "The Law of Conduct." Sunday school will meet at noon, and Christian Endeavor at 7 p. m.

• • •

There will be preaching services at the Hazelwood Park Presbyterian church at 3:15 tomorrow afternoon. Rev. W. J. Lowrie will preach.

• • •

Services will be held at 10:30 a. m. and 8 p. m. tomorrow at the West Duluth Baptist church, Rev. Arthur Hoag, the pastor, preaching. The subject for the morning will be "The Right to Become Children of God," and in the evening, "The Parting of the Way." Sunday school will meet at noon, and B. Y. P. U. at 7 p. m.

• • •

There will be no morning service tomorrow at St. Stephen's German Lutheran church, Sixty-seventh avenue west and Raleigh street. There will be services and sermon tomorrow evening at 7:30 o'clock.

### West Duluth Briefs.

Dr. C. R. Keyes has gone to Carlton on a brief professional trip.

Miss Gertrude Mallory of 430 North Fifty-fourth avenue west, left last evening for Winnipeg, Man., to spend about two weeks with relatives.

Dr. Chapman and mother of St. James, Minn., are visiting for a few days with M. M. Clark of 614 North Fifty-eighth avenue west.

The Modern Samaritans will initiate a class of candidates at their meeting in Wade's hall next Monday night. A program of vocal and instrumental numbers has been prepared and refreshments will be served at the social session, which is to follow the business meeting.

The West Duluth fire department was called out yesterday afternoon to extinguish a small blaze near the tanks of the Cornplanter Oil company, Forty-sixth avenue west.

Miss Emma B. Olson of 314 North Fifty-fourth avenue west, has gone to Bowstring, Minn., to spend a week with relatives.

Watch and jewelry repairing, Hurst.

Mrs. Emily Drummond, 126 North Sixty-third avenue west, returned last evening after an extended visit at Portland, Ore.

John Hennessey of International Falls, is visiting West Duluth friends for a few days.

R. H. Hardin has returned from a two weeks' vacation trip to Chicago.

## EVERY TRAIN BRINGS ELKS TO PHILADELPHIA.

Philadelphia, July 13.—Nearly all trains from distant points arriving here today brought members of the Order of Elks, whose annual convention and reunion will be held here next week. Nearly all the grand officers are here and the candidates for office have opened their respective campaigns. The latest boom launched is that of Edward Leach of New York, for grand treasurer.

Grand Esquire John P. Sullivan of New Orleans, who will be grand marshall of the parade next Thursday, is still busy arranging the formation of the procession. It has been planned to make the parade one of the largest that has ever been held by the organization.

It pays to advertise in The Herald. Ask Panton & White.


FIRE INSURANCE. SURETY BONDS.
West Duluth Office,
**Hartman-O'Donnell Agcy,**
5417 Ramsey Street.
G. W. BOUTIN, Manager.
Liability Insurance. Real Estate Loans.



**Go-Cart Sale**

A few carts still on hand at July bargain prices. We sell them below cost now—at prices

**$1.65 to $12**

**F. H. WADE**
329-331 Central Ave.



**Electricity**

*Electricity is the cheapest illuminant from the standpoint of health, cleanliness and convenience.*

**A Minor Economy**

in electric lighting and one not always considered is the ease with which this light may be switched off when not needed. Considering its many points of superiority it is extravagant to use an artificial light other than electricity.

COOL IN SUMMER

**Duluth Edison Electric Co.,**
216 West Superior St.
Both Phones 295.



**A BANK**
SAVINGS CONSERVATIVE STATE COMMERCIAL MODERN
3% Interest Compounded Semi-Annually.
On Savings Deposits.
Accounts opened and books issued on deposits of $1 or more.
**Duluth Savings Bank**
220 WEST SUPERIOR STREET.
OPEN SATURDAY EVENINGS FROM 6 TO 8.



**F. H. LOUNSBERRY & CO., PRINTERS**
Successors to Peachey & Lounsberry
Both Telephones.
Basement Providence Building. Fourth Avenue West and Superior Street.



PERFECT WORK PROMPT SERVICE
RUSH ORDERS A PLEASURE
**MERRITT & HECTOR** Printers and Binders
30-32 W. 1st St. Both Phones



**7% New Loan**

$6,000,000 Westinghouse Electric and Manufacturing Company, Three Year

SECURED 6% NOTES!

Dated August 1st, 1907—Due August 1st 1910.
Interest Payable Half Yearly.
In Coupon Form of $1,000 Denomination.
Price $97½—Netting About 7 Per cent.

A. R. MACFARLANE & CO.
203 ALWORTH BUILDING. DULUTH.

# MARINE NEWS

### Freight Situation.

Cleveland, July 13.—Coal shippers are now paying three rates to Milwaukee. On large cargoes for first-class docks the rate holds at the contract figure, 40 cents. Small shippers have for some time been paying 50 cents, and yesterday the rate from Toledo to Milwaukee was marked up to 55 cents. The steamer Roumania and barge Crete were placed at the advance. Lake Michigan cargoes are scarce, but shippers expect to get a better supply of tonnage next week. There is no change in ore freights.

* * *

Chicago, July 13.—Vessel owners, as a rule, refuse to accept the new rate of 2½ cents on corn to Buffalo, and are sending their boats for ore. Only one charter, that of the Flower, for corn to Buffalo at the new rates was reported.

### May Increase Per Capita Tax.

Detroit, Mich., July 13.—The biennial convention of International Longshoremen yesterday voted to submit to a referendum vote President D. J. Keefe's recommendation for an increased per capita tax looking to the establishment of a reserve fund.

### Tuscarora in Collision.

Port Huron, July 13.—The steamer Tuscarora of the Lehigh Valley line, bound for Chicago and Milwaukee with a full cargo of package freight, collided with the downbound steamer Maryland in St. Clair river opposite this point, Thursday night. The bow of the Tuscarora was split open and she settled to the bottom after being taken alongside the Grand Trunk dock. The forward bulkhead is holding.

* * *

Milwaukee, July 13.—Vance & Joys, agents of the steamer Maryland, have received a dispatch from the captain of that steamer, stating that his vessel was not seriously injured in the collision with the Tuscarora, and would proceed to Buffalo after temporary repairs had been made.

### D. R. Hanna Strands.

Amherstburg, July 13.—The steamer D. R. Hanna, upbound with coal, ran on the east bank of the easterly channel at Limekilns crossing yesterday. She is out twenty feet. The cargo is being lightered and it is expected the boat will be released today.

* * *

Compass adjusting, azimut instruments. Old phone 1239. 323 Providence building.

### Passed Detroit.

Detroit, July 14—Special to The Herald—Up: Majestic, Marquet, Manila, 9 Friday night; Hall, barge, 9.30; Panther, Nevada, 11.40; Marsden, whaleback, Marquette 12.40 Saturday morning; Presque Isle, L. Ormiston, Harvey Brown, 1.20; Stanton, Fitch, whaleback, 2; Mayon, Maine, barge, 4, Mahoning, 4.30; Western Star, 5; Erickson, Quincy, 6; Superior City, 6.30; Case, 7.40; Palmer Richardson, 8; Northwind, 8.30; Aztec, barge, 9.40; Morris, Gebhardt, 10.40; Philip Minch, 11 Down: Edenborn, 9 Friday night; Pioneer, Chamberlain, 9.30; E. L. Wallace, 10.40; Sawyer barges, 12; Seeker barges, Umbria, Steel King, 1, Saturday morning; Nyanza, Crescent City, 3.20; Iroquois, capsized; Alfred Mitchell, 7.30; Andrews, 8.40; Snyder, 9; Retal, Pringle, barges, 10 John Mitchell, 10.20.

Up—Yesterday: Duluth, 11; Van Hise, and whaleback, 11.40; Schoolcraft and barges, 2.40 a. m.; Eddy, Pennington, Hall, 3; L. Hanna, 1.40; Holden, 2; Fairbairn, 4; Mississippi, 4.30; Uganda, 4; Carton and barge, 4.40; Ogdoby, Clarke, 5.30; Harvard, 6; Falcon, 6.30; Oads, 7. Down, Huron City, Langdon, 11.15; Fulton, Hodge, 11.40; Weston, Paine, 12; Plummer, 1.40 p. m.; Fitch, Maitland, 1.15; Waldo, Midland Queen, Reynolds, 1.40; Victory and barge, 2; Alaska, (steel) 2; Wolvin, 2.40; Reed and barge, 4, Kerr, 4.10; Livingstone, 4.30; Michigan, 4.40; Cambria and whaleback, 5; Stafford and barge, 6.15; Martin and barge, 7.40; Briton, Corsica, L. C. Smith, 6; Empire City, Marcia, 6.50; Elwood, Krupp, 7; Everard, 7.30.

### The Sault Passages.

Sault Ste. Marie, July 13.—(Special to The Herald.)—Up: Saunders, Steinbrenner, 3.30 Friday night; B. Lyman Smith, 11 Sherwin, Russel, 1.20 Saturday morning; Protection, 2.30; Zenith City, Adams, Linn, 5; Roland, Siemens, Bell, 6; Helena, Twin Sisters, Northern Queen, 6.40; Henry Hawgood, 7.30. Down—Miller, 9.30 Friday night; Corunna, 10; Westmount, Urgana, 2; small Samuel Mather, whaleback, midnight; Sylvania, Strathcona, 1 Saturday morning; Cole, 2; Gary, 3; Sonora, 4; Monroe Smith, 4.30; Bixby, 5.40; Jay Gould, Dunham, 6.40.

Later—Up: Saginaw, 7.20; Hoyt, Widdifield, 8; Shenandoah, Grenada, Samuel Mitchell, Chickamauka, 10.40; Smith, Thompson, Mars, Rosemount, Hamilton, 11 Down: Corsica, Neeping, Ogemaw, Fitzgerald, 8; Maunalua, Boyd Mawr, 9.20; James Davidson, 10; Clemson, 11.

Up—Yesterday: Joshua Rhodes, Reis, Widener, noon; Lasalle, Poe, 1 p. m.; Cadillac, Athabasca, 2; Gordon, Keith, Exile 3.40; Adriana, Stephenson, 4; Vell, Connolly Brothers, John Moore, Matoa, 4.40; Townsend, 5.20; Sequin, 6.30; Wisconsin, 7; Midland King, Ionic, Turret Cape, 7.30; Garretson, 8; William Mather 9.30. Down: Sheridan, Harper, 11.30; Kershaw, Hayward, Sharples, 12.20 p. m.; Holmes, Colgrus, 1; H. H. Rogers, 1.30; Palet, Cornell, 1.50; Bessemer, Spokane, Williams, Brown, 3; Bangor, 3.20; Sheldon Parks, 4.30; Vermilion, Georger, Ewen and whaleback, 5; Penobscot, Chrisfield, 5.50; Vulcan, Senator, Corona, 7; Kalkaska, Fryer, 8; Butler, McIntosh, 9.

### Vessel Movements.

South Chicago — Arrived: London. Cleared: W. A. Rogers, Mullen, Marinette, Neshoto, Buffalo.

Cleveland — Arrived: W. H. Mack, Fryer, Sachem. Cleared: Coal—Spalding Duluth, Carter, Stanton, Fort William; Minnesota, Collingwood, Jones, Two Rivers, Light—Saginaw, Duluth.

Lorain — Cleared: Coal—Norton, Duluth.

Two Harbors — Arrived: Osborne, Gilbert, Magee. Cleared: Capt. Wilson, Marlowpa, Fritz, Gratwick, Morse, Malda, Lake Erie.

Port Colborne — Down: Ford, Parks, India, Up: Marion, Monteagle, coal, Chicago, McVittie, Buffalo.

Sheboygan — Cleared: Leonard, Superior.

Racine—Cleared: Cherokee, Escanaba.

Toledo — Arrived: C. F. Barnes, Tecumseh. Cleared: Coal—Maud, Marine City, England, Chicago.

Green Bay — Cleared: Orion, grain, Buffalo.

Escanaba — Arrived: Aurora, Masaba, Wade, Buck Rock, Neosho, Madison, Defiance, Verga, Andaste, Sultan, Mc-Bunsen, Lake Erie, Griffin, Chicago; Crango, Milwaukee.

Waukegan—Arrived: Lambert. Cleared: Curtis, Holland, Tonawanda.

Milwaukee — Arrived: Oliver, Whitney Clarion. Cleared: Republic, Beatty, Escanaba.

Manitowoc — Arrived: Berlin.

Erie — Cleared: Mahoning, Duluth.

Sandusky — Cleared: Coal—Richardson Duluth; Pratt, Uganda, Milwaukee, Meraia, Chicago.

Huron — Arrived: Golden Age.

Ashtabula — Cleared: Coal—Raleigh, Jeans, Chicago Light—Ball Brothers, D M Whitney, Duluth.

Buffalo—Arrived: Scranton, Gilchrist, Huron. Cleared: coal: Topeka, Holland. Light: Minneapolis, Gladstone.

Chicago—Arrived: Commodore, Syracuse, Owego, Prince, Clarion, J. D. Marshall. Cleared, merchandise: Prince, Ogdensburg; Doga, Buffalo. Grain: Clarion, Erie; Columbia, Cleveland; Haskell, Buffalo. Light: Butcher Boy, Detour; A. P. Wright, Buffalo; Stone, Superior.

### Port of Duluth.

Arrivals: Coulby, George Peavey, W. E. Corey, J. C. Gilchrist, Hefelfinger, Morrell, Heaver & Muson, Houghton, Jones, Trever, George King, Teutonia, Gawn, light for ore; Albright, A. Stearn, C. W. Warner, Oceanica, Yosemite, Walker, coal, Lake Erie; Schuylkill, Buffalo, Chili, Alva, Niko, Peterson, Northern King, merchandise, Buffalo; Tionesta, passengers and merchandise, Buffalo; Robert Wallace, light for grain, Buffalo; Barling, Henry Phipps, to shipyard; Coffinberry, light for lumber, lower lakes.

Departures: F. C. Ball, Cuddy, H. B. Smith, J. B. Wood, W. L. Brown, Hefelfinger, Morrell, J. C. Wallace, Italia, Amazon, Pollock, Hecker, J. B. Cowle, Corey, ore, lower lakes; F. C. Gilchrist, Parent, grain, Buffalo; G. J. Gould, merchandise, Buffalo; John Crerar, light, Two Harbors.

### Ocean Steamships.

Genoa—Arrived: Koenig Albert, from New York.

Liverpool—Arrived: Georgic, from New York; Arabic, from New York.

# PROCTOR FOLKS HERE ON PICNIC

## Enjoy a Fine Birthday Outing at Lester Park.

Proctor, Minn., July 13.—(Special to The Herald.)—In celebration of the second birthday of Master Giles Brayden, the youth's women relatives and several friends took him to Duluth Friday for a picnic at Lester park. A most enjoyable afternoon was spent. Those in the picnic party were: Mrs. Robert Brayden, Mrs. Alex Brayden, Mrs. Bonan, Mrs. Marion Brayden, Mrs. D. McGilvray, Mrs. Isabel Brayden, Misses Ruby and Lerona Brayden, Miss Eva Brayden, Master Roy and Master Giles Brayden, Miss Fern McGilvray, Outilie Barnegard, Ruth Brayden and Rachel Brayden.

The following were among those who visted in Duluth yesterday: Mrs. W. L. Carss, Mrs. P. G. Sauter, Mrs. M. M. Lewis, Mrs. Wess Brayden, Mrs. J. C. Tryder and Mrs. G. Ives.

The Ladies Aid society of the First M. E. church met yesterday afternoon at the home of Mrs. E. S. Davis, being entertained by Mrs. Davis and Mrs. S. F. Spurbeck.

### Young Wives Will Appreciate

The lectures to be delivered by Mrs. Lelia Wingfield. She has spent her whole life in the study of the Art of Cooking, and has been instrumental in making housekeeping easy, more than any other woman in America. She will give a free lecture and practical demonstration next Tuesday afternoon at 2:30 at 331 West First street, and will continue them every afternoon for the balance of the week.

## NO CAUSE FOR FEAR.

(Continued from page 2.)

understanding of its intent and purpose. Mr. Hunt declared that no genuine American citizen—that is to say, that no person of native birth and no one who acquired American citizenship with legitimate purposes to become an actual citizen—need have any apprehension that he will suffer under the new law. Said he:

"It will separate the sheep from the goats and the sheep will have better protection than they ever had before. The man who will have cause to fear the law is he who became naturalized in this country with the deliberate purpose of returning to the country of his origin to live and to engage in business permanently, and to secure thereby exemptions from military service and other liabilities of citizens."

The registration was simply a part of the legal evidence that might be adduced to show the intent of a person to retain his citizenship and while important was not absolutely essential in demonstrating that fact. Mr. Hunt suggested that neither the state department nor the new law expatriated the man who did that himself by his own affirmative act and if he did not intend to do so, he could easily prove the fact and retain his citizenship.

The pensions of the old soldiers referred to, Mr. Hunt said, were not large, and if the veterans had not the means to return to the United States to live, that fact should be taken under consideration under the presumption that he honestly desired to retain his American citizenship.

## DEFENSE IN HAYWOOD TRAIL

(Continued from page 1.)

ey said he had no present business.

"When did you go out of business?"

"After I was dynamited at Victor."

"It was because you were dynamited that you wanted to come here and testify?"

"No, sir."

"You know it was Orchard who says he blew you up?"

"Yes."

"But you have corresponded with Orchard since his arrest?"

"I have written to him several times."

"That's all."

## MOST TERRIBLE RESULTS

(Continued from page 2.)

the United States and Japan would include: Destruction of fleet of one or other combatants; loss of territory by vanquished; blockade of ports; vast injury to commerce, but especially of loser; tremendous loss of life; heavy additions to national debts and consequent increase of taxation; loss of prestige by nation suing for peace.

The conqueror would enjoy these fruits of victory:

Additional territory. In case the United States triumphed, Island of Formasa; Europe, especially Russia, would oppose American succession of Japan as a protector of Corea and occupation of Japanese island would be impossible.

In case Japan were victor: Philippine islands, Guam, Tutila, Hawaii, and perhaps Alaska and Panama canal zone, though these last named are doubtful; increase in international prestige, and larger claim to control Pacific ocean, which claim would be contested by the other great maritime nations.

It pays to advertise in The Herald. Ask F. S. Kelley Furniture Co.


### A NOTRE DAME LADY

I will send free, with full instructions, some of this simple preparation for the cure of Leucorrhoea, Ulceration Displacements, Falling of the Womb, Scanty or Painful Periods, Tumors or Growths, Hot Flashes, Desire to Cry, Creeping Feeling up the Spine, Pain in the Back, and all Female Troubles, to all sending address. To mothers of suffering daughters I will explain a Successful Home Treatment. If you decide to continue, it will only cost about 12 cents a week to guarantee a cure. Tell other sufferers of it, that is all I ask. If you are interested, write now and tell your suffering friends of it. Address Mrs. M. Summers, Box 426, South Bend, Ind.


# ON THE IRON RANGES

## MOUNT IRON TO BE SUED

### Sister Walsh Threatens to Bring Second Action for Damages.

### She Wants $40,000 for Her Young Ward.

Virginia, Minn., July 13.—(Special to The Herald.)—Sister Margaret Walsh of Minocqua, Wis., superioress of the St. Augustine hospital of that place, is in the city this week, accompanied by little Miss Mabel Coffman. Sister Walsh is here gathering evidence to be used in her damage suit against Rev. Father Hogan of Virginia and Marshal McLaughlin of Mount Iron, which will come up for trial in United States district court at Duluth some time this month. She announces that after the present suit is tried she intends to bring suit against the village of Mount Iron for $40,000 damages in behalf of Miss Coffman, her ward, a child of 12 years, who was imprisoned with her in the village jail at Mount Iron last fall, when the sister was arrested and put in jail at the instigation, as she alleges, of Rev. Mr. Hogan.

Sister Margaret says she became a sister of the Catholic church twelve years ago at Chicago, and after conducting hospitals in Upper Michigan for four years, took her present position. She spends a portion of each year soliciting funds for the institution and has always met with success. She claims that last year at Mount Iron was the first time she was ever interfered with.

Rev. Mr. Hogan, one of the defendants in the suit, is visiting in Ireland and will not be present at the trial but will be defended by Duluth attorneys.

## MILL CONCERNS PROMISE DEPOTS

### Two Branch Establishments to be Opened at Virginia.

Virginia, Minn., July 13.—(Special to The Herald.)—W. J. Finney, secretary of the New London Milling company of Willmar, Minn., was in the city this week making arrangements to establish a wholesale depot here for the sale of flour, feed and millstuffs. The company will build a warehouse 50x100 feet in size on the Great Northern right of way and the work will be started at once. The company has several flouring mills and a line of eighteen elevators.

The Chaffe-Miller Milling company of Casselton, N. D., has also announced that it will establish a wholesale depot in this city in the near future. With both these concerns in the field Virginia promises to become an important wholesaling point for flour, hay and millstuffs.

## DULUTH MEN TO BUILD AT AURORA

### D. W. Kemerer and H. H. Olts Will Erect Hotel.

Aurora, Minn., July 13.—(Special to The Herald.)—Early next autumn this place will have a first class hotel to be built by a couple of Duluth men. They were here this week, looked over the proposition and decided the need for such a structure warranted an investment of $10,000 or $15,000 in the enterprise. D. W. Kemerer and H. H. Olts of the Zenith city are the men back of the enterprise.

The two prospective investors looked over the several suitable locations for such buildings, secured options for the purchase of the needed ground and went to Virginia Tuesday evening and from there to Duluth Wednesday morning. Before going they announced that they would be heard from in a few days, which is interpreted to mean that they will send on a check to pay for the lots they agreed to take.

Messrs Kemerer and Olts announced that they will be back in Aurora Sunday or Monday, by which time they will have ordered plans to suit the location selected. It is known that the two men can secure the money to put in he venture and there is every reason to believe that the Aurora pople will soon have a hotel. The lack of first accommodations is a great drawback at the present time.

From the conversation of the men it is more than likely that the building will be ultimately located on the Olson lots, across the tracks from the Charles Olson residence. Everything considered Messrs. Kemerer and Olts were most strongly impressed with the suitability of this site.


## SPLIT SECONDS

HORSE TIMERS

## ESTERLY

Spalding Hotel Jeweler

428 W. Superior Street


## AURORA TO BUILD ITS WATER TANK

### Range Town to Have Adequate Fire Protection.

Aurora, Minn., July 13.—(Special to The Herald.)—The question that has been uppermost in the minds of people here for some time as to whether the village should put in additional pumps or build a water tank has been settled by the trustees awarding the contract for the construction of the latter. The firm of Pastoret & Luns have been awarded the contract to build the tank at $4,455, the firm offering to install it complete with foundation, riser pipe and frost box for this sum. This will insure adequate protection in case of fire.

## HAS FATAL FIT.

### Boy Falls in Mud Lake While In Convulsions, and Drowns.

Bovey, Minn., July 13.—(Special to The Herald.)—While fishing alone in Mud lake from an old rowboat yesterday afternoon John Hager, the only son of Mrs. Mary Hager, lost his life. He was subject to epileptic fits and it is presumed he was taken with convulsions and falling, upset the boat. Some boys swimming in the lake saw the boat capsize and gave the alarm. A party was formed to search for the body and it was recovered in about two hours. The funeral will be held tomorrow.

## BOVEY IS TO HAVE FINE OFFICE BUILDING.

Bovey, Minn., July 13.—(Special to The Herald.)—A modern office building that will cost in the neighborhood of $150,000 will be erected here by the Oliver Mining company, and according to an announcement made here, work on the foundation will be commenced in a few days.

up-to-date affair, and will be used by

The office building will be a modern, the local officers and clerical force of the big company. It is expected the building will be completed and ready for occupancy early next year.

## RANGES IN BRIEF

Aurora—C. R. Hill, foreman of the work on the road leading south from Aurora to the St. Louis river, says that the grading will be completed in another month. This is the road that runs to the proposed new steel bridge over the river.

Biwabik—The Duluth Engineering company this week did the work necessary to fix the grade of Main street, Biwabik. The changes in the grade that will be recommended to the village trustees are not radical, there being no disturbance of buildings as they stand.

Eveleth—The members of the Virginia Gun club will be in this city Sunday to compete with the local shooters. Many good shots belong to each club and the scores are expected to be very close.

Biwabik—The new baseball grounds between the Iron Range and the Missabe tracks, were laid out and surveyed during the first of the week, and the work of constructing the fence will be commenced in a few days. The grounds are very well adapted to the purpose.

Hibbing—There will be a wrestling match at the ball park, Cornish style, between Bob Clemmens of Hibbing, and Albert Crago of Calumet, Michigan, for $50 and gate receipts on Monday, July 22, at 8:30 p. m.

Virginia—John Kennedy, superintendent of the Virginia Light & Water company, who was elected a delegate to the annual Elks' convention at Philadelphia, left for that city today.

Biwabik—E. J. Simons of St. Paul, is temporarily employed as bookkeeper at the Biwabik First National bank, and will likely later be transferred to the State Bank of Aurora, the business of which has increased to such an extent that it is necessary to have more help.

Aurora—The ball teams of the Aurora Mercantile company and the Virginia Store company will cross bats in Virginia Sunday.

Harry Nathasson of Virginia has planned to erect a business building at the rear of the block, partly occupied by the Levin department store. It is likely that the addition will be so built that it can at any time be added to the store rooms in the original structure.

## GIBSON DIVORCE FOUGHT.

### Alienated Chicago Couple Struggle for Possession of Child.

Chicago, July 13.—Preston Gibson, the clubman-author-social-success husband of the daughter of the late Henry Field, upset the arrangements for a quiet divorce in the suit brought by Mrs. Gibson yesterday when he delivered an ultimatum to the attorneys for Mrs. Gibson that only under certain stringent provisions would he allow his wife to secure a decree without a fight.

Mrs. Gibson wants the custody of their only child. So does Mr. Gibson.

A notice that Mr. Gibson would contest the suit and fight for the custody of the child unless a monetary agreement was reached, was served upon Mrs. Gibson's attorney. The sum specified is $500,000. Mrs. Gibson is said to possess an estate appraised at $3,000,000.

# THAT CITY HOSPITAL

## Mayor Hints That Craggencroft is Too Suburban.

## Dr. Murray Still Favors Purchase of School.

When interviewed by The Herald this morning in regard to the city hospital proposition Mayor Cullum expressed himself as being rather opposed to the Craggencroft scheme, not on account of the objections raised by Hunter's Park people, but because it was located so far out of the city and because it would never equal a specially constructed hospital building. He said:

"I think I have about stated my position on the hospital plan to the council. I think the wise plan would be to secure a block or half block in some accessible portion of the city, somewhere near the center of population, where it may be easily reached and easily served by all public utilities; that a comprehensive plan be drawn for a complete hospital; that, when finally finished, will supply the needs of the city as other cities are supplied, and put to the uses that other cities plan for hospitals. If a wing of this structure could be erected immediately, well and good; if not, then a section of a wing, to care for the most pressing needs, and in that way gradually secure such a building as may be desired.

"I am in favor of this plan in preference to purchasing any structure that either may be in an objectionable part of the city or that may not be calculated for such uses—believing that the money may be spent to better advantage in erecting, in an intelligent, practical manner, as we go, a fireproof, sanitary and complete hospital, so that there will be no money wasted, no changes necessary, and that the situation may be relieved in the most practical way at the earliest moment."

Dr. D. D. Murray of the health department was emphatic in his statements that the Craggencroft plan had not been given up. He still considers the site and location a good one and says that the Commercial club's committee was appointed to impartially investigate the situation and were not instructed for or against the Craggencroft site.

"We are likely to encounter neighborhood opposition wherever we go on this deal," said Dr. Murray. "There really is no reason for it, however. There is no danger fro mcontagion, as many suppose. St. Mary's has handled diphtheria, and its location is twice as dangerous as Craggencroft would be, yet there has never been a case in that portion of the city, which could not be traced to other than hospital infection.

"As to Craggencroft being outside of the city, we have not intended this to be an accident hospital. The county is required to take care of all poor, except those afflicted with contagious diseases, and victims of accidents who have means can go to the other hospitals. It would require special legislation to give us authority to care for accident cases at the city's expense."

## NOVEL PLAN BY THE PRESIDENT

### Would Get Representation on the Railroad Directorates.

Washington, July 13.—President Roosevelt is credited here with having under consideration a novel plan for attaining better federal control over railroads. He is said to be contemplating a recommendation to congress for such legislation as will enable the government to become a small stockholder in some of the large railroads with a view to having a representative placed on each board of directors. By this process the government would become thoroughly informed as to the inside facts of every railroad and be in a position to force such reforms as it might desire to make.

Nothing is known except that the proposition has been laid before the president and that he is giving it careful consideration. It has been represented to him as a step in the direction of accomplishing reforms in the railroad business that could not be secured in any other way.

The most serious objection to it is that it is really the first step toward government ownership and that it was the step taken by Germany before that government went into nationalization of railroads. Germany went a step further, bought a trunk line, reduced rates and clubbed all the other roads into line, the ultimate result being government ownership.

If the president decides to ask congress for legislation he will recommend that funds be appropriated to purchase a small number of shares of stock in certain railroads that may be selected. When these shares have been acquired, assuming that congress would fall in with the plan, the administration will know how to proceed to force the roads into allowing the government a director on each board. It is not thought there would be much difficulty in obtaining a director, as the government would know how to use his great strength to secure its desires.

Once a part of the great railroad combinations the governments representative would have no trouble in becoming acquainted with every detail and would be in a position to quickly report violations of the laws of the country by the carriers.

It is said if the president does not determine to adopt this suggestion, Democratic leaders in congress will bring it forward, acting under the advice of W. J. Bryan, who has for some time been considering a similar scheme and is believed to be at work upon its development. It is in line with Mr. Bryan's ideas that the government should exercise the fullest sort of supervision over the roads until the period comes when there will be a popular demand for government ownership.

## JILTED MAN SUES ROAD.

### Disinclination to Resent Employe's Affront Cost Him Girl's Love,

Elwood, Ind., July 13.—Chester Coppock has filed suit in the Madison circuit court against the Pittsburg, Cincinnati, Chicago & St. Louis Railway company asking for a judgment of $3,000. He alleges that he was a member of an excursion party going to Hamilton, Ohio, and that he was pulled out of his seat by an employee of the company and roughly treated. He was accompanied by the girl to whom he was engaged and she was indignant because he did not resent the affront, which he could not have done without danger to others, and that she jilted him.

## COAL LANDS ARE SOLD BY THAWS

### In Order to Raise $2,000,000 for Harry's Defense.

Pittsburg, July 13.—Driven to the last resource for ready money with which to defend Harry K. Thaw, the slayer of Stanford White, at his next trial, Mrs. William Thaw and the other Thaw heirs sold 1,000 acres of their prized coal lands to the Mount Pleasant Coke company for a sum approximating $2,000,000. The transaction created the most profound astonishment in business circles when it was reported here. The lands that were disposed of are located in Mount Pleasant township, Westmoreland county, Pennsylvania, and are the very cream of the coal lands owned by the Thaw estate.

Before old William Thaw died, he created what has since been known as the coal and coke trust, which has since been the bulwark of the Thaw fortune.

With the money set aside for this fund, William Thaw purchased coal lands in Westmoreland, Fayette, Washington and Greene counties, which have increased in value at a rate that is almost past belief. William Thaw was far-sighted enough to be sure that these lands would be of enormous value some day if they could only be held until the right time came and not be sacrificed before that time.

When he died he made a clause in his will that these coal lands should not be sold for any purpose whatever unless it was absolutely necessary. If the family was in need of money and could hold the lands no longer, then they were to be leased on royalty and not sold except as a last resort.

Mrs. Thaw is evidently in need of a very large sum of money and the only way in which she could get it was by selling this property outright.


## Begin At the Bottom

You cannot rear a strong nation on a feeble foundation. You cannot have healthy children by improper feeding. Let the children be reared on good, healthy, nourishing food to make them a nation of mental and physical workers, instead of puny, pitiful men and women.

## DR. PRICE'S WHEAT FLAKE CELERY FOOD

is the best food for the growing child, the laboring man, the feeble and the aged. No breakfast food to compare with it.

Palatable—Nutritious—Easy of Digestion and Ready to Eat

Can be served hot. Put in a hot oven for a few minutes; or cook in boiling milk.

All Grocers

My Signature on every package Dr. Price 66

## FIRST NATIONAL BANK.

SAVINGS DEPARTMENT

OPEN REGULAR BANKING HOURS AND SATURDAY EVENING FROM 6 to 8 O'CLOCK.

## Buy and Install an ELECTRIC FAN

No matter how hot the weather, the Electric Fan will provide a constant current of refreshing and invigorating air wherever it is most needed.

It may be carried to any part of the house and attached to a convenient lamp socket.

It is a hot-weather necessity.

The cost of operation is trifling.

Any Electrical Dealer will attend to your wants or if you will call at the salesrooms, we shall be glad to explain the advantages of the different sizes and kinds.

## Duluth Edison Electric Co.,

216 West Superior St.

Both Phones 295


### Mrs. Lelia Wingfield,

The world's greatest exponent of the art of cooking, will give lectures in Duluth next week, starting Tuesday afternoon at 2:30, at the store of the Zenith Furnace Co., 331 West First street. Everybody welcome.

## AMBASSADOR OF GOD PAYS.

### Missionary Not Allowed to Import Household Effects Free.

Washington, July 13.—A missionary who has just returned from the Orient claimed that his household and personal effects were entitled to admission free of import duty.

He had a conference with Assistant Secretary Reynolds, who quoted the law which provides that "the only persons entitled to free entry are ambassadors, ministers, and the members of their suites."

"That is just the point I am making," declared the missionary. "I am an ambassador of God."

"Unfortunately for you, the law does not cover that point," replied Mr. Reynolds." He paid.


## The Cough of Consumption

Your doctor will tell you that fresh air and good food are the real cures for consumption. But often the cough is very hard. Hence, we suggest that you ask your doctor about Ayer's Cherry Pectoral.

We publish the formulas of all our preparations. J. C. Ayer Co., Lowell, Mass.

The
**Steinway**
**Representation**

In more than 300 of the principal cities of the entire world, in every instance by the leading house in that field, is the unqualified recognition by the musical critics of the STEINWAY as the leading pianoforte of the world.

Every country, every climate, every civilized race is represented in this universal endorsement of the Steinway, the highest artistic achievement in pianoforte manufacture.

The Steinway Piano does not need the incorporation of mechanical foot playing devices to sell it, nor of bargain store alliances to sustain its reputation.

Don't buy candy in a blacksmith shop. But select your piano at the store of the old reliable

**Duluth Music Co.,**
EDMUND G. CHAPMAN, Manager.
222-224 West First St.

# FIREMEN HUSTLING

## Four Calls Within a Period of Three Hours.

## Standard Oil Dock Fire Almost Reached Big Tanks.

The fire department hustled some today. Up to 3 o'clock four calls had been received and, while none of them were big fires, one of them, at the Standard Oil company's dock, blaze looked pretty serious for a short time.

The call for this fire came at 11:12 a. m. and the headquarters department made a flying run to the scene of the fire, at the dock at the foot of Eighth avenue west on the bay front. Some sparks had fallen on the dock and the planking was blazing briskly when the department arrived. Before the fire was put out it gained some headway on the building and was threatening the stores of oil kept inside. Had it reached these, the whole building would have been a total loss.

At 12:14 a. m., No. 2 department went to Garfield avenue. At a late hour the firemen were still fighting a slow fire in the sawdust filled docks there.

No. 4 department is at Woodland, where a house on Minneapolis avenue is burning, but up to 3 o'clock they had not returned and no details of the affair could be learned.

The West Duluth department had a couple of calls to small sidewalk fires during the afternoon.

### Free Lectures.

Beginning Tuesday, July 16, Mrs. Lelia Wingfield will give free lectures and practical cooking at the gas appliance department of the Zenith Furnace Co., 331 West First street.

Miss Wingfield's lectures are recognized throughout America as of a high order of excellence. Duluth mothers are invited to attend and bring their daughters.

## MAY SUTTON WINS PRIZE FOR THIRD TIME.

Newport, Wales, July 13.—May Sutton of California again won the Welsh tennis championship today by defeating Miss Lowther 6-0, 7-5. This is the third time the American has captured the title and she is now the absolute possessor of the $420 championship trophy presented by the late Marquis of Bute.

### Excursion Time Card.

**TO FOND DU LAC**

Leave Fifth Ave. W. dock daily at 9 a. m. Returning 6 p. m.

Saturday (2) trips. Leave Fifth Ave. W. dock at 9 a. m. and 2 p. m. Returning 1:50 p. m. and 8:20 p. m.

**SUNDAY (Newsboy.)**

Leave Fifth Ave. W. dock at 9 a. m. and 2 p. m. Returning 1:50 p. m. and 8:20 p. m.

Leave end of Merrill & Ring's dock at West Duluth at 9:45 a. m.

**STEAMER FREMONT.**
(Sunday Only.)

Leave 21st Ave. W. at 10 a. m. Returning to 21st. Ave. W. and Fifth Ave. W.

Steamers returning leave Fond du Lac at 12 noon, 5 p. m. and 6 p. m.

Round trip tickets, 50c.

Tickets good on either boat.

**MOONLIGHT EXCURSIONS EVERY EVENING, 25c.**

Leave Duluth, foot of Fifth Ave. W. at 8:30, returning at 10:30. Leave Superior at 8 p. m. Returning at 10 p. m.

### EXAMINATIONS FOR COMMON SCHOOL CERTIFICATES

Civics is now required for second grade and limited certificates.

Monday, July 29, (second grade studies.) A. M.—8, enrollment; 8:30, arithmetic; 10:30, physiology; hygiene. P. M.—1:30, English grammar; 3, reading; 3:45, drawing and music.

Tuesday, July 30, (second grade studies continued.) A. M.—8, professional test, outlines of reading circle books; 9, spelling; 9:30, geography; 11:15, composition and penmanship. P. M.—1:30, United States history; 3:15, civics.

Wednesday, July 31, (first grade studies.) A. M.—8, geometry; 10, physics; p. m.—1:30, algebra; 3:15, physics, geography or general history.

NOTE—All desiring certificates or renewal of same will be required to hand in outlines of reading circle books in lieu of professional test. Write for new rules.

S. W. GILPIN,
County Superintendent.
526 Manhattan Building, Duluth, Minn.

# FORECASTS COOL SPELL

## Weather Man Hands Out Promise of Lower Temperature.

## This Has Been One of Hottest Days of the Year.

TEMPERATURES TODAY.

| Hours. | Degs. |
|---|---|
| 7 o'clock | 66 |
| 8 o'clock | 68 |
| 9 o'clock | 70 |
| 10 o'clock | 76 |
| 11 o'clock | 80 |
| 12 o'clock | 82 |
| 1 o'clock | 84 |
| 2 o'clock | 85 |

After two weeks of almost continued hot weather, the weather man in charge of the local bureau, hands out a promise of cooler temperatures tonight and tomorrow. He also says there will be occasional thunder showers while the wind will get around into the west from the southwest.

The change will be a good thing for Duluthians as some of them think there has been too much of this delightful summer weather. They say it is too hot, and a touch of cooler weather will be a relief to them. Then the rain is badly needed in the northern part of Minnesota and if it comes it will be welcomed by the farmers and other citizens.

Saturday, July 13, will probably go down in the records for the year as one of the warmest day of the summer. Early this morning it had all the earmarks of being a scorcher and by 7 o'clock people who were observing conditions were convinced that it would probably be a record-breaker. By noon the mercury in the official thermometer had passed above the 80 mark and was still soaring and by the middle of the afternoon it was hotter than ever.

A storm area which had developed in the west was over the Red River valley this morning headed in this direction and it is this disturbance which the weather man expects will bring lower temperatures and showers tonight and tomorrow. By tonight the disturbance will probably have passed Duluth and the cooler and showers will result.

It is not expected that the cool spell will last longer than two or three days, however, and Duluth people may expect to see the mercury again mounting to the top of the tube by Monday afternoon or Tuesday morning.

**3 Excursions 3**
Boat Leaves Booth's Dock, Lake Ave.
**SUNDAY**
9:30 a m—2:15 p m—7:30 p m for
**TWO HARBORS**
ROUND TRIP 50 CENTS.

# JURY IS DRAWN IN DAMAGE CASE

## Trial of Case Against Furnace Company to Begin Monday.

The jury which will try the personal injury damage suit of Peter Tossawainen against the Shenango Furnace company in the United States circuit court was drawn yesterday afternoon, but owing to the fact that today was Saturday the jurymen were dismissed until Monday morning when the actual trial of the case will begin.

Tossawainen is suing the Furnace company for a judgment amounting to $10,000 for injuries claimed to have resulted from an accident at the mine operated by the defendants. It is claimed that the accident was wholly due to the negligence of the company and its employes, and Tossawainen therefore demands that they be held to pay damages for his injuries.

The complaint alleges that Tossawainen was acting as a brakeman on an ore car at the "Webb Mine," and as he was not used to work the brakes he was precipitated over the front end of the car which ran over his foot crushing it badly. Since that time he has been unable to earn fair wages and for the injury he demands the full judgment of $10,000.

S. F. White and H. H. McMillon are the attorneys conducting the case for Tossawainen while the Furnace company is represented by E. C. Kennedy and A. L. Agatin.

In the case of William Blomfelt, administrator of the estate of Oscar Blomfelt, against the Mahoning Ore and Steel company, the jury returned a sealed verdict last evening at 7 o'clock. This was read at the opening of court this morning and was in favor of Blomfelt, he being awarded $1,500 for the death of Oscar Blomfelt in the mine of the Mahoning company.

This morning most of the time of the court was taken up in hearing motions, and one or two bankruptcy matters were disposed of.

### Kelley Hdw-Fitwell-Baseball

Sunday, July 14. Athletic Park.

## WAS OLD RESIDENT.

### George Ehler Had Resided Many Years in Hancock.

Hancock, Mich., July 13.—(Special to The Herald.)—George Ehler of Hancock, 68 years of age, who died this week, was one of the old and highly respected pioneers of this district. He was born at Unterentersprach, Baden, Germany, in 1839, and came to America at the age of 24 years. He resided in Detroit, this state, for three years, and then went to the Cliff mine, Keweenaw county, which was a famous old producer in those days. He was employed at the Cliff for three years as a miner.

Forty-one years ago Mr. Ehler moved to Hancock and resided in this city up to the time of his death. At that time Hancock was a mere hamlet of a few houses, and Mr. Ehler was one of the men who helped build the place to a town of 10,000 inhabitants. He opened the first shoe making establishment in the town, and later opened a shoe store.

He was one of the first trustees of the village when the town was first incorporated. Besides his wife he leaves eight children, who are as follows: Mrs. Annie Vons, Mrs. Kate Kruger, Mrs. Ed. Geller, Miss Carrie Ehler, and Andrew, Jacob, John and Joseph Ehler.

### Daughters of the Revolution.

Grand Army and military organizations visit the historical museum at Lester park.

# TRAVERS IS IN THE LEAD

## Two Points Up on Graham on First Eighteen Holes.

Cleveland, July 13.—Jerome K. Travers of Mont Clair was two up on Archie Graham of North Jersey at the end of the first eighteen holes play for the national amateur golf championship. Graham took the lead at the third hole, where Travers took three putts, but Travers won the fourth and fifth by playing perfect golf. Thereafter it was a seesaw affair until the seventeenth green was reached. Travers' lead of two up at the ninth hole was overcome by te North Jersey player with three on the tenth and twelfth. Playing for the seventeenth, Graham sliced his midiron shot badly, and Travers, playing perfect golf, won the hole. Graham made the same bad play for the eighteenth, which Travers also won, the first half of the match resulting two up in favor of Travers. In general, Travers played a steadier, more finished game than Graham, outdriving the latter and holding some fairly long putts. Graham missed one putt of less than two feet and was in the high grass several times.

The cards for the morning round:

| | | | | | | | | | | |
|---|---|---|---|---|---|---|---|---|---|---|
| Travers, out | 4 | 4 | 4 | 4 | 5 | 4 | 3 | 5 | —37 | |
| Graham, out | 4 | 4 | 3 | 5 | 6 | 4 | 5 | 3 | 6 | —40 |
| Travers, in | 4 | 4 | 5 | 4 | 5 | 4 | 4 | 4 | —38 | —75 |
| Graham, in | 3 | 4 | 3 | 5 | 4 | 5 | 4 | 5 | 5 | —38 —78 |

**EXCURSIONS**
Boat leaves Booth's Dock, Lake Avenue South, Monday, Wednesday and Thursday 10 a. m., Friday 2 p. m. for
**TWO HARBORS**
Returning via D. & I. R. train 5:40 p. m.
ROUND TRIP, $1.00.

# SCHMITZ LOSES ON HIS APPEAL

## Court Refuses to Compel Judge Dunne to Set Date.

San Francisco, July 13.—The district court of appeals today refused to grant Mayor Eugene Schmitz a writ of mandamus compelling Judge Dunne to set a date for settlement of the bill of habeas corpus proceedings in the case in which he was convicted of extortion and sentenced to five years in the state penitentiary at San Quentin.

## WORKERS IN BLAST FURNACES TO STRIKE.

Youngstown, Ohio, July 13.—President McMahon of the Blast Furnace Workers says that a general strike will be ordered in the Mahoning and Shenango valleys within three days. McMahon declares that once a strike is in force it will be long and bitter. "We have asked for a conference and our requests have been ignored," he said.

# TOO LATE TO CLASSIFY

Fashionable hair dressing, manicuring, scalp and face treatments. Miss Kelly, opposite Glass Block, upstairs.

Smoke that good domestic 10c cigar, "La Della," long Havana fillers; hand-made.

THINGS WORTH 25 CENTS YOU GET at 5 and 10 cents. The Palace store, West end.

WANTED—COMPETENT NURSE GIRL, must be over 18 years of age. 109 West Third street.

FOR SALE—GO-CART, CHEAP. CALL at 1822 West Michigan street.

WANTED—TWO DINING ROOM GIRLS. Hotel McKay.

WANTED—COMPETENT HOUSEMAID. Best of wages. Mrs. L. W. Leithhead, 16 South Eighteenth avenue east.

LOST — LIGHT BRINDLE COW, WITH rope around neck. Finder please notify S. M. Kaner, 1219 East Seventh street. Zenith 'phone 1387.

LADIES' TURKISH BATH AND HAIR dressing parlors. 24 West Superior street, upstairs. Knauf Sisters.

THE SPALDING TOILET PARLORS. Manicuring, massage, shampooing Room and 'phone 19.

### DEATHS.

McINTYRE—John McIntyre, 75 years of age, died at St. Mary's hospital July 9 of apoplexy.

BOUCHARD—Laurence Bouchard, the 1-year-old son of Mr. and Mrs. Edward Bouchard of 1135 Lake avenue south, died July 11 of diphtheria.

HATHAWAY—Ora M. Hathaway, aged 23 years, daughter of Mr. and Mrs. B. F. Hathaway of Hunter's Park, died at St. Joseph's hospital in St. Paul last evening of tumor on the brain. She entered the hospital about two weeks ago.

SALO—Matt A. Salo, the infant son of Mr. and Mrs. Matt A. Salo of 323 St. Croix avenue, died this morning. The funeral will be held tomorrow afternoon from the residence and interment will be made at Park Hill cemetery.

HANIES—Mrs. A. T. Haines of Burnett, Minn., died at St. Luke's hospital, this morning. Funeral services at 2:30 p. m., from the residence of F. S. Miller of 911 East Fifth street.

### BUILDING PERMITS.

| | |
|---|---|
| To T. Pinsonnault for the construction on the north side of West Superior street, between Twenty-fourth and Twenty-fifth avenues west, to cost | $6,000 |
| To J. F. Fderin, builder for the construction of a brick building on West Superior street between Sixth and Seventh avenues west to cost | 2,800 |
| To John Meldahl for the construction of a frame dwelling on Sixteenth avenue east between Fifth and Sixth streets to cost.. | 2,500 |

# THE MARKET IS HIGHER

## Tone of the Coppers Improves During the Short Session.

## George L. Walker Writes on the Metal Market Condition.

Copper stocks had a better tone during the short session of the market today. They seemed to have recovered from the easiness caused by the break in the metal market, and the closing prices were higher than yesterday's.

The favorite listed shares were in good demand and exhibited higher tendencies, and the more important unlisted shares on the local curb were selling at better prices at the close.

North Butte opened at $83.75, advanced to $84.75 and closed at $84.50 bid and $85 asked. Amalgamated opened at $88.62½, declined to $88.25, rallied to $90 and closed at $90 bid. Anaconda opened at $57, advanced to $58.50 and closed at $58.25 bid. Butte Coalition opened at $25.50, advanced to $25.75 and closed at $25.62½ bid and $25.75 asked. Calumet & Arizona opened at $167, advanced to $170 and closed at $169 bid and $170 asked.

Greene-Cananea sold at $16.37½, advanced to $16.62½ and closed at $16.37½ bid and $16.62½ asked.

Superior & Pittsburg advanced from $16.87½ to $17.25 and closed at $17.25 bid.

Denn-Arizona sold at $8.62½ and $9 and closed at $9 bid and $9.25 asked and Globe Consolidated at $13.75 and $14, closing stronger at $14.25 bid and $14.50 asked. Hancock sold at $9.25 and closed at $9.50 bid and $10 asked. Butte & Superior sold at $3.62½ and $3.62½ asked and Cliff at $3.62½ and $3.87½ and closed at $3.75 bid and $3.87½ asked.

Keweenaw was inactive and closed at $9.25 bid and $9.50 asked, Warren at $8.87½ bid, Carman at $6.25 asked, Calumet & Sonora at $18 bid and Copper Queen of Idaho at $1.75 bid and [illegible].

Black Mountain sold at $5.87½ and [illegible].

* * *

Walker's copper letter in Saturday's Boston Commercial, says:

"The long spell of inactivity in the copper market came to an end this week with the announcement of large sales of the metal on a new basis of prices representing a concession of approximately 3 cents per pound from the high record prices reached in the heavy buying movement of last February and March. Lake copper is now quoted at 22½ to 23 cents per pound. Electrolytic is quoted at 22 cents flat per pound.

"The reduction in prices occasioned no surprise in the trade, as it had been intimated for several weeks that the leading producers would agree to a concession in prices covering deliveries of copper in the next three months. Some large sales of copper for export were made during the week by the Calumet & Hecla, and Phelps, Dodge & Co. interests at 23 cents for lake and 22 cents for electrolytic. Domestic consumers are coming into the market for new supplies of copper, and large transactions in the metal are now pending. The atmosphere of doubt hanging over the metal market has been cleared by the action of the producers this week, and it is expected that confidence will soon return to the market and that there will be an improvement on this new basis of prices when the buying movement gets fairly under way.

"Cleveland H. Dodge of Phelps, Dodge & Co., says: 'We have made some very large sales of electrolytic copper at 22 cents, both for export and domestic use.' Mr. Dodge also says: 'I feel satisfied that 22-cent copper has come to stay, and that it will not be obtainable under that price for some time to come. Production is still behind consumption. France, Germany and England are practically bare of supplies of copper. The large domestic consumers are preparing to replenish their supplies, which are now very low, on the new basis of prices, and the market should become quite active in the next few weeks. War with Japan or a collapse of the general business structure are the only things that could affect the present strong position of the metal, and neither of these events seem likely to occur.'"

* * *

President J. E. Cooley of the Calumet & Sonora Copper company, in which a large number of Duluth people are interested, received today a dispatch from Manager J. W. Norton, at Cananea, Mex., which reads as follows:

"The vein of ore in which we have been working is fifty-eight feet wide between walls. Native copper in the hanging walls."

Mr. Cooley says that the company has been working in copper in the new shaft for about ten days, and there was much surmissing as to the width of the vein.

### Self Government in the Philippines.

The first step toward Filipino self-government will be made July 30, when all males not under 23 years of age and not subjects of any foreign power will be permitted to vote for members of the Philippine assembly as well as for other provincial offices. The first step toward relief and ultimate freedom from ailments of the stomach, liver, kidneys or bowels is made as soon as you take the first dose of Hostetter's Stomach Bitters. You know that delay only makes a cure so much the harder to accomplish, and increases your suffering. Be persuaded to get a bottle of the Bitters today from your druggist, grocer or general dealer and let it cure you of dyspepsia, nausea, indigestion, poor appetite, heartburn, belching, cramps, diarrhoea costiveness, biliousness, female ills or malaria, fever and ague.

## POOR PUBLIC POLICY

### Reason Given by Governor for Vetoing Justice's Pension Bill.

Madison, Wis., July 13.—Governor Davidson today vetoed the bill to give a pension to Chief Justice J. B. Cassody, who will soon retire after twenty years' service. The pension was to have been $2,500 per year, or half his present salary. Poor public policy is the reason given by the governor for the veto.

It pays to advertise in The Herald. Ask Johnson & Moe.

# CITY BRIEFS

### Senior Class Reunion.

A reunion of the members of the senior class, '07, of the Duluth normal school was held yesterday afternoon at Kreiger's cabin on Lester river. There were over fourteen present and all had an enjoyable time. Those who attended were Misses Braentigan, Brown, Chisholm, Flynn, Hinsman, Kelley, Ives, Phelps, Turnbull, Fhaver, McLean, Norval, Roberts and Carpenter.

### Will Confirm Big Class.

A class of thirty-seven young people will be confirmed tomorrow morning at 9:30 at the Swedish Lutheran church, Twenty-second avenue west and Third street. No Sunday school will be held tomorrow, although the regular evening services will be held as usual at 7:45.

### Entertains for Visitors.

Mr. and Mrs. O. B. Johnson of 219 Nineteenth avenue west entertained informally Wednesday evening at their home in honor of Mr. and Mrs. Ray H. Paine of Brainerd. A delightful evening was enjoyed by the following guests: Messrs. and Mesdames O. A. Oredson, R. Firth, C. G. Andrew and John Larson and Master Clark Anderson.

### Will Play at Fair.

The Minnesota State Fair association has engaged Flaaten's Third Regiment band to play at the opening fair in September this year. The band furnished the music for the state fair last year, and made such a good impression that the management was pleased to make arrangements for the same musical organization this year.

### Rev. Hans J. Wolner Ill.

Rev. Hans Julius Wolner, curate of Trinity pro-cathedral, is seriously ill at St. Luke's hospital. He was taken suddenly ill Friday and has been in bed ever since. He suffered a relapse yesterday afternoon, but his condition is reported as slightly improved today.

### Bishop Going East.

Bishop Morrison leaves next week for his summer home on Chautagay lake in the Adirondacks. He will remain in the East until November, attending the general convention of the American Church in America at Norfolk, Va., in October. He will preach at the pro-cathedral tomorrow morning.

### Masons Conduct Funeral.

Andrea B. Johnson, aged 52 years, died Wednesday afternoon at 5:30 o'clock after a lingering illness from cancer. He leaves a wife and two daughters, Mrs. George Kiewel of Little Falls and Mrs. Jay R. Brand of Palmerstown, Ont. The deceased was a member of the Masons, also the M. W. A. and the A. O. U. W. The funeral services were conducted at the family residence by Rev. Austad of the Bethesda church, the Woodmen marching to the Masonic temple, where services were conducted by the Masons. The flowers were numerous and beautiful. The remains will be shipped to Little Falls today, where interment will take place Sunday afternoon from the Norweglan Lutheran church.

### New Chart in Colors.

Notice has been received in Duluth from Charles Keller, major corps of engineers, Detroit, that a revision in colors of coast-chart, No. 1, Lake Michigan, showing the coast from Manitowoc to Sturgeon Bay, Wis., has just been issued and is now on sale at the United States Lake Survey office, 33 Campau building, Detroit, Mich. The charge for the chart is 15 cents a copy.

### Accused of Robbery.

John Pacek, who was brought down from Eveleth and lodged in the county jail yesterday, will have to await trial for highway robbery. He is accused of having robbed Frank Develock of $40 several days ago in Eveleth, where he was arrested. He waived examination when he was arraigned before Judge Prince of the municipal court at Eveleth and was brought to this city to be tried in district court.

### Want Judgment Paid.

A petition has been filed in district court by the Green & DeLaittre company of Minneapolis to secure the enforcement of a judgment obtained by them in Hennepin district court. The judgment is against A. W. Weis, who formerly kept a grocery store in West Duluth and the amount is for $54.89. They have been unable to collect anything on the judgment and now ask the assistance of the Hennepin court.

### Suspected of Insanity.

John Derzay, who is to be examined as to his sanity today was brought down from Eveleth yesterday by Deputy Sheriff Owen Gately. It is expected that he will be committed to the insane hospital at Fergus Falls.

### Will Lay Concrete Monday.

The work of laying concrete for the asphalt foundation of Grevsolon road will be commenced at the eastern end of the job on Monday. This work will be pushed on through and the base will be ready for asphalt after six days hardening. The job is expected to be complete in about six weeks.

### Causes Excitement.

A wheel falling from the axle of the Fred Miller Brewing company's wagon caused considerable excitement at Third avenue west and Superior street yesterday afternoon. The horses became frightened and made a dash for the sidewalk, which, at the hour of the day, was crowded with women and children. Things looked bad for a moment, but William Haley, the driver, got the animals under control before they reached the walk. The wheel was soon restored to place again and the wagon proceeded.

### Bankruptcy Petition.

A voluntary petition in bankruptcy was filed this morning with the clerk of the federal court by Joseph Obfalter of Duelen postoffice, Benton, Mich. Obfalter is an engineer and his liabilities amount to $405.73 and the assets $50, all of which is claimed to be exempt.

# PERSONAL

Mr. and Mrs. C. Naughton, 120 East Third street, are entertaining their son, Dr. J. P. Naughton, and Mrs. Naughton, who are on their way to their home in Boston, after a trip to the Pacific coast.

Calvin F. How, Jr., is ill with rheumatism at St. Mary's hospital.

Mrs. E. J. Meagher and children of 925 East Second street, will leave on the steamer Tionesta Sunday evening for Southern Michigan, where they will visit Mrs. Meagher's mother.

# VIOLATION OF LAWS CHARGED

## Injunctions Filed Against Sixty-Two Insurance Companies.

Topeka, Kans., July 13.—Injunction suits were filed in the county district court here today by Attorney General F. S. Jackson against sixty-two foreign insurance companies, charging them with alleged violation of the state anti-trust laws. The suits are based on information furnished by Charles H. Barnes, superintendent of insurance, and seek to prevent the companies from using the Eldredge rating sheet in writing Kansas insurance. The suits involve every fire insurance company within the state.

# NEW LAW ILLEGAL

## Road and Bridge Act Likely to be Found Bad.

## Attorney General Will Render Official Opinion Shortly.

St. Paul, July 13.—(Special to The Herald.)—Attorney General Young, in an opinion to be given shortly, will declare the $200,000 road and bridge law passed by the last legislature to be in violation of the constitution. An informal statement to this effect has been made by persons interested and close to Mr. Young.

In anticipation of the opinion, State Auditor Iverson, who has the distribution of the fund, made formal application for the opinion today, and he expects the answer in a few days. It follows on an application from Kittson county, which has just built a bridge and wants the state aid the law entitles it to.

The new law provides for the distribution of $200,000 a year from the state revenue fund among the counties for road and bridge improvements, and it is here that the unconstitutional feature is alleged. It is the one point on which Mr. Iverson has asked for an opinion. Even if the answer should be favorable, it is hardly probable that the matter would be allowed to rest. Mandamus proceedings would quickly follow and the matter be taken into the courts. It is said that this may be done in any event.

The rock on which the new law is due to split is that provision of the constitution which provides for a road and bridge fund and names the sources of revenue from which it shall be annually replenished. This fund is now in charge of the state highway commission while in the case of the new law, the money is taken from the revenue fund, and over it the commission has no control whatever. Many counties are watching the outcome with interest.

Another matter up in the air and on which an opinion has been asked for is the validity of the $50,000 fund set aside by the last legislature for drainage purposes. For every dollar spent by a county for drainage and ditch purposes the state is authorized to take from the fund an additional dollar and apply it on the cost. This applies to the drainage of private as well as marshy and swampy state land and what Mr. Iverson desires is to find out whether such an expenditure would be a legal one. In order to validate it, the legislature in drafting the law specified that it might be done for the public health. It was further specified that the provisions of the law might be liberally construed.

## Who Saw Hollen Drown?

Will the passenger on the steamer America, who was at the gangway when my boy went overboard near Susie Island, Saturday, June 8th, kindly notify me of his whereabouts.

JOHN HOLLEN,
1920 W. Sup. St., Duluth, Minn.

# FINAL EFFORT TO PREVENT STRIKE

## Commissioner Neill Hard at Work With Warring Telegraph People.

San Francisco, July 13.—With the arrival last night of United States Labor Commissioner Charles B. Neill of Washington and Vice President S. J. Konenkamp, M. J. Reidy and Joseph M. Sullivan of the National executive committee of the telegraphers, the results of the final effort to prevent an extension of thetelegraphers' strike probably will be known by tomorrow or Monday. Commissioner Neill lost no time in getting in touch with the local situation and last night held conferences in Oakland with representatives of both sides to the controversy.

At the conclusion of a conference lasting one hour with I. N. Miller, assistant general superintendent of the Western Union, the commissioner declined to state what the outcome of the meeting was. It is expected that he will meet General Superintendent Storer of the Postal company, today.

A mass meeting of the telegraphers will be held in Oakland tonight which Commissioner Neill said he would attend. The officials of both telegraph companies have also been invited.

## SEVERAL ACCIDENTS

### Occur at Fire Which Breaks Out in South Boston.

Boston, July 13.—A threatening fire broke out this afternoon in the six-story brick building in Congress street, South Boston, occupied by the Columbia Counter company. Franklin Mead, 67 years old, was run over by a fire wagon at the corner of Sumner street and Atlantic avenue and was badly injured.

William McGlenchey, 12 years old, who was in the crowd watching the fire, came into contact with a live wire and was taken to a hospital apparently dead.

A water tower, responding to the alarm, collided with an electric car at the corner of State and Congress streets, but no one was badly hurt.

It pays to advertise in The Herald. Ask I. Freimuth.

## ADVERTISEMENT FOR BIDS.

The Village Council of the Village of Cass Lake, Cass County, Minnesota, will receive sealed bids for the construction of a Village Lockup and Fire Hall combined until Saturday the 27th day of July, 1907, at 8 o'clock p. m. at the office of the Village Recorder of said Village.

Plans and specifications thereof, together with the particulars of bids are on exhibition at the office of Radcliff & Price, Architects, at their office in Duluth, Minnesota.

Each general bid must be accompanied with a certified check for ten per cent of the amount of said bid, payable to the order of said Village Recorder.

The Council reserves the right to reject any and all bids.

Dated July 10th, 1907.

J. E. TAPLEY,
President Village Council.
J. W. KOMSTADIUS,
Village Recorder.
(Duluth Evening Herald, July 11, 12, 13, 15, 16, 17, 18, 19, 20, 22, 23, 24, 25, 26, 27.)

**UP-TO-DATE**
**Dyeing and Cleaning**

We, the undersigned, have formed a co-partnership and will hereafter be known as the firm of Burke & Horn. Mr. Burke has been conducting the Duluth Dye Works for the past two years and is well known to Duluth and Superior people, while Mr. Horn has had twenty years of experience in the dyeing and cleaning business, working fourteen years for a firm in Minneapolis and the past six years with the Zenith City Dye Works of this city. The firm will make a specialty of French dry cleaning and dyeing and have installed the latest, up-to-date machinery to accomplish the best of work and guarantee that if they secure a share of your patronage they will execute the work satisfactorily and promptly at reasonable prices. Your work will be called for and delivered and they ask you kindly to remember them when you need anything in their line to 'phone either old 'phone, 1202-R or Zenith, 1191-A.

**BURKE & HORN,**
PROPRIETORS,
DULUTH DYE WORKS,
330 East Superior Street.

SCHOOLS.

**The University School**
Which prepares boys and girls for college, will begin its third year on September 9th. All grades. Seven experienced teachers. Complete equipment. Catalogues ready soon.
ALBERT HEPPERT, Prin.

# REBUTTAL TESTIMONY

## Introduced by the State in the Haywood Trial.

## Several Witnesses Contradict Statements of the Defense.

Boise, Idaho, July 13.—In the Haywood trial today R. E. Grimshaw of Deadwood, S. D., was introduced by the state to identify a prison record showing that in 1880 John M. O'Neill, at present and for many years past editor of the Miners Magazine, was in the Dakota penitentiary. The defense objected on the ground that this was not proper rebuttal or impeachment. Witness O'Neill's attention not being called to the matter when he was on the stand. To allow the citation of authorities the witness was temporarily withdrawn.

In contradiction of the old soldier, John D. Elliott, who said he heard Orchard make threats against Governor Steunenberg while on a train, the state introduced several railway officials who produced records showing that the trains on which Elliott said he and Orchard traveled did not make the connections which Elliott had described as a part of the journey. Elliott testified for the defense that he traveled from Weiser, Idaho, to Boise about Nov. 28 or 29, 1905.

The state called J. P. Stephenson, a hotel clerk of Salt Lake City, to testify that Orchard arrived at the Hotel Cullen on Nov. 25, 1905, and remained there three weeks. When asked to produce records the witness said he could only find Orchard's name entered in the books on Nov. 25. It was the man's custom to pay for his room nightly in advance.

J. H. Moser, proprietor of the Kettle Block rooming house in Denver, testified that Harry Orchard, under the name of Demsey, stopped with him for two weeks late in July or August, 1904. Dr. McGee, a witness for the defense, testified several weeks ago that he saw Orchard in the Coeur d'Alenes at this time. On cross-examination he said he kept no record of guests and did not remember the names of any other transient guests in the summer of 1904. He was required to come to Boise by a Pinkerton detective.

Interest in the rebuttal case was materially quickened by the calling of August Paulson of Wallace, Idaho, one of the owners of the Hercules mine, which Orchard once held a one-sixteenth interest in.

There was a long argument between counsel as to the witness' ability to tell when Orchard ceased to exercise any control of the mine. Paulson said he could not remember the exact dates but that as early as the spring 1898. Orchard had nothing further to do with the property, his interest being succeeded by Dan Cardoner, now a wealthy man from the production of the mine.

The defense claims that Orchard had a personal motive against Steunenberg because of the loss of this property when he was driven out of the country as a part of 1899 troubles. The state claims Orchard sold out his interest a year or so before the trouble started.

The deed by which Orchard transferred his interest in the Hercules mine to Cardoner was admitted in evidence over the protest of the defense. It bore date of March 7, 1898.

Paulson was cross-examined, but only for a few minutes, leaving the stand owing to adjournment for luncheon.

**Prof. EDWARDS**

CLAIRVOYANT.
Dead Trance Medium, Palmist.
Past, present and future. Tells your name, age and object in calling, whom and when you marry, business investments, love, marriage and divorce. Re-unites the separated.
Satisfaction or no pay.
**Reduced price with this adv. 1816 ELEVENTH STREET, one-half Block West of Tower Avenue, Superior, Wisconsin.**

DEFECTIVE PAGE

The
**Steinway**
**Representation**

In more than 300 of the principal cities of the entire world, in every instance by the leading house in that field, is the unqualified recognition by the musical critics of the STEINWAY as the leading pianoforte of the world.

Every country, every climate, every civilized race is represented in this universal endorsement of the Steinway, the highest artistic achievement in pianoforte manufacture.

The Steinway Piano does not need the incorporation of mechanical foot playing devices to sell it, nor of bargain store alliances to sustain its reputation.

Don't buy candy in a blacksmith shop. But select your piano at the store of the old reliable

**Duluth Music Co.,**

EDMUND G. CHAPMAN, Manager.
222-224 West First St.

# FIREMEN HUSTLING

## Four Calls Within a Period of Three Hours.

## Standard Oil Dock Fire Almost Reached Big Tanks.

The fire department hustled some today. Up to 3 o'clock four calls had been received and, while none of them were big fires, one of them, at the Standard Oil company's dock, blaze looked pretty serious for a short time.

The call for this fire came at 11:12 a. m. and the headquarters department made a flying run to the scene of the fire, at the dock at the foot of Eighth avenue west on the bay front. Some sparks had fallen on the dock and the planking was blazing briskly when the department arrived. Before the fire was put out it gained some headway on the building and was threatening the stores of oil kept inside. Had it reached these the whole building would have been a total loss.

At 12:14 a. m. No. 2 department went to Garfield avenue. At a late hour the firemen were still fighting a slow fire in the sawdust piled docks there.

No. 1 department is at Woodland, where a house on Minnesota avenue is burning, but up to 3 o'clock they had not returned and no details of the affair could be learned.

The West Duluth department had a couple of calls to small sidewalk fires during the afternoon.

### Free Lectures.

Beginning Tuesday, July 16, Mrs. Lelia Wingfield will give free lectures and practical cooking at the gas appliance department of the Zenith Furnace Co., 331 West First street.

Miss Wingfield's lectures are recognized throughout America as of a high order of excellence. Duluth mothers are invited to attend and bring their daughters.

## MAY SUTTON WINS PRIZE FOR THIRD TIME.

Newport, Wales, July 13.—May Sutton of California again won the Welsh tennis championship today by defeating Miss Lowther 6-0, 7-5. This is the third time the American has captured the title and she is now the absolute possessor of the $450 championship trophy presented by the late Marquis of Bute.

### Excursion Time Card.

TO FOND DU LAC

Leave Fifth Ave. W. dock daily at 9 a. m. Returning 6 p. m.

Saturday (2) trips. Leave Fifth Ave. W. dock at 9 a. m. and 2 p. m. Returning 1:30 p. m. and 8:30 p. m.

SUNDAY (Newsboy.)

Leave Fifth Ave. W. dock at 9 a. m. and 2 p. m. Returning 1:30 p. m. and 8:30 p. m.

Leave end of Merrill & Ring's dock at West Duluth at 9:45 a. m.

STEAMER FREMONT.

(Sunday Only.)

Leave 21st Ave. W. at 10 a. m. Returning to 21st Ave. W. and Fifth Ave. W.

Steamers returning leave Fond du Lac at 12 noon, 5 p. m. and 6 p. m.

Round trip tickets, 50c.

Ticket good on either boat.

MOONLIGHT EXCURSIONS EVERY EVENING, 25c.

Leave Duluth, foot of Fifth Ave. W. at 8:30, returning at 10:30. Leave Superior at 8 p. m. Returning at 10 p. m.

### EXAMINATIONS FOR COMMON SCHOOL CERTIFICATES

Civics is now required for second grade and limited certificates.

Monday, July 29, second grade studies: A. M.—S, enrollment, 8:30, arithmetic; 10:30, physiology-hygiene; P. M.—1:30, English grammar; 3, reading; 3:45, drawing and music.

Tuesday, July 30, second grade studies continued: A. M.—8, professional test, outlines of reading circle books; 9, spelling; 9:30, geography; 11:15, composition and penmanship. P. M.—1:30, United States history; 3:15, civics.

Wednesday, July 31, first grade studies: A. M.—8, geometry; 10, physics; p. m.—1:30, algebra; 3:15, physics, geography or general history.

NOTE—All desiring certificates or renewal of same will be required to hand in outlines of reading circle books in lieu of professional test. Write for new rules.

S. W. GILPIN,
County Superintendent.
526 Manhattan Building, Duluth, Minn.

# FORECASTS COOL SPELL

## Weather Man Hands Out Promise of Lower Temperature.

## This Has Been One of Hottest Days of the Year.

TEMPERATURES TODAY.

| Hours. | Degs. |
|---|---|
| 7 o'clock | 66 |
| 8 o'clock | 68 |
| 9 o'clock | 70 |
| 10 o'clock | 75 |
| 11 o'clock | 80 |
| 12 o'clock | 82 |
| 1 o'clock | 84 |
| 2 o'clock | 85 |

After two weeks of almost continued hot weather, the weather man in charge of the local bureau, hands out a promise of cooler temperatures tonight and tomorrow. He also says there will be occasional thunder showers while the wind will get around into the west from the southwest.

The change will be a good thing for Duluthians as some of them think they has been too much of this delightful summer weather. They say it is too hot, and a touch of cooler weather will be a relief to them. Then the rain is badly needed in the northern part of Minnesota and if it comes it will be welcomed by the farmers and other citizens.

Saturday, July 13, will probably go down in the records for the year as one of the warmiest day of the summer. Early this morning it had all the ear marks of being a scorcher and by 7 o'clock people who were observing conditions were convinced that it would probably be a record-breaker. By noon the mercury in the official thermometer had passed above the 80 mark and was still soaring and by the middle of the afternoon it was hotter than ever.

A storm area which had developed in the west was over the Red River valley this morning headed in this direction and it is this disturbance which the weather man expects will bring lower temperatures and showers tonight and tomorrow. By tonight the disturbance will probably have passed Duluth and the cooler and showers will result.

It is not expected that the cool spell will last longer than two or three days, however, and Duluth people may expect to see the mercury again mounting to the top of the tube by Monday afternoon or Tuesday morning.

**3 Excursions 3**
Boat Leaves Booth's Dock, Lake Ave.
SUNDAY
9:30 a m—2:15 p m—7:30 p m for
TWO HARBORS
ROUND TRIP 50 CENTS.

# JURY IS DRAWN IN DAMAGE CASE

## Trial of Case Against Furnace Company to Begin Monday.

The jury which will try the personal injury damage suit of Peter Tosswainen against the Shenango Furnace company in the United States circuit court was drawn yesterday afternoon, but owing to the fact that today was Saturday the jurymen were dismissed until Monday morning when the actual trial of the case will begin.

Tosswainen is suing the Furnace company for a judgment amounting to $20,000 for injuries claimed to have resulted from an accident at the mine operated by the defendants. It is claimed that the accident was wholly due to the negligence of the company and its employes, and Tosswainen therefore demands that they be held to pay damages for his injuries.

The complaint alleges that Tossawainen was acting as a brakeman on an ore car at the "Webb Mine," and as he was not used to work the brakes he was precipitated over the front end of the car which ran over his foot crushing it badly. Since that time he has been unable to earn fair wages and for the injury he demands the full judgement of $20,000.

S. E. Wilcox and H. H. McMahon are the attorneys conducting the case for Tosswainen while the Furnace company is represented by E. C. Kennedy and A. L. Agatin.

In the case of William Blomfelt, administrator of the estate of Oscar Blomfelt, against the Mahoning Ore and Steel company, the jury returned a sealed verdict last evening at 7 o'clock. This was read at the opening of court this morning and was in favor of Blomfelt, he being awarded $1,500 for the death of Oscar Blomfelt in the mine of the Mahoning company.

This morning most of the time of the court was taken up in hearing motions, and one or two bankruptcy matters were disposed of.

### Kelley Hdw-Fitwell-Baseball

Sunday, July 14. Athletic Park.

## WAS OLD RESIDENT.

### George Ehler Had Resided Many Years in Hancock.

Hancock, Mich., July 13.—(Special to The Herald.)—George Ehler of Hancock, 68 years of age, who died this week, was one of the old and highly respected pioneers of this district. He was born at Unterentersprach, Baden, Germany, in 1839, and came to America at the age of 24 years. He resided in Detroit, this state, for three years, and then went to the cliff mine, Keweenaw county, which was a famous old producer in those days. He was employed at the Cliff for three years as a miner.

Forty-one years ago Mr. Ehler moved to Hancock and resided in this city up to the time of his death. At that time Hancock was a mere hamlet of a few houses, and Mr. Ehler was one of the men who helped build the place to a town of 10,000 inhabitants. He opened the first shoe making establishment in the town, and later opened a shoe store.

He was one of the first trustees of the village when the town was first incorporated. Besides his wife he leaves eight children, who are as follows: Mrs. Annie Vons, Mrs. Kate Kruger, Mrs. Ed. Geller, Miss Carrie Ehler, and Andrew, Jacob, John and Joseph Ehler.

### Daughters of the Revolution.

Grand Army and military organzations visit the historical museum at Lester park.

# TRAVERS IS IN THE LEAD

## Two Points Up on Graham on First Eighteen Holes.

Cleveland, July 13.—Jerome K. Travers of Mont Clair was two up on Archie Graham of North Jersey at the end of the first eighteen holes play for the national amateur golf championship. Graham took the lead at the third hole, where Travers took three putts, but Travers won the fourth and fifth by playing perfect golf. Thereafter it was a seesaw affair until the seventeenth green was reached. Travers' lead of two up at the ninth hole was overcome by the North Jersey player with three on the tenth and twelfth. Playing for the seventeenth, Graham sliced his midiron shot badly, and Travers, playing perfect golf, won the hole. Graham made the same bad play for the eighteenth, which Travers also won, the first half of the match resulting two up in favor of Travers. In general, Travers played a steadier, more finished game than Graham, outdriving the latter and holding some fairly long putts. Graham missed one putt of less than two feet and was in the high grass several times.

The cards for the morning round:

| | | | | | | | | | | |
|---|---|---|---|---|---|---|---|---|---|---|
| Travers, out | 4 | 4 | 4 | 4 | 5 | 4 | 3 | 5 | 5 | —37 |
| Graham, out | 4 | 4 | 5 | 5 | 6 | 4 | 5 | 3 | 6 | —40 |
| Travers, in | 4 | 4 | 4 | 5 | 4 | 5 | 4 | 4 | 4 | —38—75 |
| Graham, in | 3 | 4 | 3 | 5 | 4 | 5 | 4 | 5 | 5 | —38—78 |

**EXCURSIONS**
Boat leaves Booth's Dock, Lake Avenue South, Monday, Wednesday and Thursday 10 a. m., Friday 2 p. m. for
TWO HARBORS
Returning via D. & I. R. train 5:40 p. m.
ROUND TRIP, $1.00.

# SCHMITZ LOSES ON HIS APPEAL

## Court Refuses to Compel Judge Dunne to Set Date.

San Francisco, July 13.—The district court of appeals today refused to grant Mayor Eugene Schmitz a writ of mandamus compelling Judge Dunne to set a date for settlement of the bill of habeas corpus proceedings in the case in which he was convicted of extortion and sentenced to five years in the state penitentiary at San Quentin.

## WORKERS IN BLAST FURNACES TO STRIKE.

Youngstown, Ohio, July 13.—President McMahon of the Blast Furnace Workers says that a general strike will be ordered in the Mahoning and Shenango valleys within three days. McMahon declares that once a strike is in force it will be long and bitter. "We have asked for a conference and our requests have been ignored," he said.

**TOO LATE TO CLASSIFY**

Fashionable hair dressing, manicuring, scalp and face treatments. Miss Kelly, opposite Glass Block, upstairs

Smoke that good domestic 10c cigar, "La Delia," long Havana fillers; hand-made.

THINGS WORTH 25 CENTS YOU GET at 5 and 10 cents. The Palace store, West end.

WANTED—COMPETENT NURSE GIRL, must be over 18 years of age. 109 West Third street.

FOR SALE—GO-CART, CHEAP. CALL at 1422 West Michigan street.

WANTED—TWO DINING ROOM GIRLS. Hotel McKay.

WANTED—COMPETENT HOUSEMAID. Best of wages. Mrs L. W. Leithhead, 15 South Eighteenth avenue east.

LOST — LIGHT BRINDLE COW, WITH rope around neck. Finder please notify S. M. Kaner, 1210 East Seventh street. Zenith 'phone 1387.

LADIES' TURKISH BATH AND HAIR dressing parlors. 24 West Superior street, upstairs. Knauf Sisters.

THE SPALDING TOILET PARLORS. Manicuring, massage, shampooing. Room and 'phone 19.

### DEATHS.

McINTYRE—John McIntyre, 75 years of age, died at St. Mary's hospital July 9 of apoplexy.

BOUCHARD—Laurence Bouchard, the 1-year-old son of Mr. and Mrs. Edward Bouchard of 1125 Lake avenue south, died July 11 of diphtheria.

HATHAWAY—Dora M. Hathaway, aged 29 years, daughter of Mr. and Mrs. B. F. Hathaway of Hunter's Park, died at St. Joseph's hospital in St. Paul last evening of tumor on the brain. She entered the hospital about two weeks ago.

SALO—Matt A. Salo, the infant son of Mr and Mrs. Matt A. Salo of 329 St. Croix avenue, died this morning. The funeral will be held tomorrow afternoon from the residence and interment will be made at Park Hill cemetery.

HANES—Mrs. A. T. Haines of Burnett, Minn., died at St. Luke's hospital, this morning. Funeral services at 2:30 p. m., from the residence of F. S. Miller of 201 East Fifth street.

### BUILDING PERMITS.

| | |
|---|---|
| To T. Pinsonnault for the construction on the north side of West Superior street, between Twenty-fourth and Twenty-fifth avenues west, to cost ..... | $6,000 |
| To J. F. Fderin, builder for the construction of a brick building on West Superior street between Sixth and Seventh avenues west to cost ..... | 2,800 |
| To John Meldahl for the construction of a frame dwelling on Sixteenth avenue east between Fifth and Sixth streets to cost.. | 2,500 |

# THE MARKET IS HIGHER

## Tone of the Coppers Improves During the Short Session.

## George L. Walker Writes on the Metal Market Condition.

Copper stocks had a better tone during the short session of the market today. They seemed to have recovered from the easiness caused by the break in the metal market, and the closing prices were higher than yesterday's.

The favorite listed shares were in good demand and exhibited higher tendencies, and the more important unlisted shares on the local curb were selling at better prices at the close.

North Butte opened at $83.75, advanced to $84.75 and closed at $84.50 bid and $85 asked. Amalgamated opened at $88.62½, declined to $88.25, rallied to $90 and closed at $90 bid. Anaconda opened at $57, advanced to $58.50 and closed at $58.25 bid. Butte Coalition opened at $25.50, advanced to $25.75 and closed at $25.62½ bid and $25.75 asked. Calumet & Arizona opened at $167, advanced to $170 and closed at $169 bid and $170 asked.

Greene-Cananea sold at $16.37½, advanced to $16.62½ and closed at $16.37½ bid and $16.62½ asked.

Superior & Pittsburg advanced from $16.87½ to $17.25 and closed at $17.25 bid.

Denn-Arizona sold at $8.62½ and $9 and closed at $9 bid and $9.25 asked and Globe Consolidated at $13.75 and $14, closing stronger at $14.25 bid and $14.50 asked. Hancock sold at $9.50 and closed at $9.50 bid and $10 asked. Butte & Superior sold at $3.62½ and $3.75 and closed at $3.50 bid and 3.62½ asked and Cliff at $3.62½ and $3.87½ and closed at $3.75 bid and $3.87½ asked.

Keweenaw was inactive and closed at $9.25 bid and $9.50 asked, Warren at $8.87½ bid, Carman at $6.25 asked, Calumet & Sonora at $18 bid and Copper Queen of Idaho at $1.75 bid and $

Black Mountain sold at $5.87½ and

* * *

Walker's copper letter in Saturday's Boston Commercial, says:

"The long spell of inactivity in the copper market came to an end this week with the announcement of large sales of the metal on a new basis of prices representing a concession of approximately 3 cents per pound from the high record prices reached in the heavy buying movement of last February and March. Lake copper is now quoted at 22½ to 23 cents per pound. Electrolytic is quoted at 22 cents flat per pound.

"The reduction in prices occasioned no surprise in the trade, as it had been intimated for several weeks that the leading producers would agree to a concession in prices covering deliveries of copper in the next three months. Some large sales of copper for export were made during the week by the Calumet & Hecla, and Phelps, Dodge & Co. interests at 23 cents for lake and 22 cents for electrolytic. Domestic consumers are coming into the market for new supplies of copper, and large transactions in the metal are now pending. The atmosphere of doubt hanging over the metal market has been cleared by the action of the producers this week, and it is expected that confidence will soon return to the market and that there will be an improvement on this new basis of prices when the buying movement gets fairly under way.

"Cleveland H. Dodge of Phelps, Dodge & Co., says: 'We have made some very large sales of electrolytic copper at 22 cents, both for export and domestic use.' Mr. Dodge also says: 'I feel satisfied that 22-cent copper has come to stay, and that it will not be obtainable under that price for some time to come. Production is still behind consumption. France, Germany and England are practically bare of supplies of copper. The large domestic consumers are preparing to replenish their supplies, which are now very low on the new basis of prices, and the market should become quite active in the next few weeks. War with Japan or a collapse of the general business structure are the only things that could affect the present strong position of the metal, and neither of these events seem likely to occup.' "

* * *

President J. E. Cooley of the Calumet & Sonora Copper company, in which a large number of Duluth people are interested, received today a dispatch from Manager J. W. Norton, at Cananea, Mex., which reads as follows:

"The vein of ore in which we have been working is fifty-eight feet wide between walls. Native copper in the hanging walls."

Mr. Cooley says that the company has been working in copper in the new shaft for about ten days, and there was much surmissing as to the width of the vein.

### Self Government in the Philippines.

The first step toward Filipino self-government will be made July 30, when all males not under 23 years of age and not subjects of any foreign power will be permitted to vote for members of the Philippine assembly as well as for other provincial offices. The first step toward relief and ultimate freedom from ailments of the stomach, liver, kidneys or bowels is made as soon as you take the first dose of Hostetter's Stomach Bitters. You know that delay only makes a cure so much the harder to accomplish, and increases your suffering. Be persuaded to get a bottle of the Bitters today from your druggist, grocer or general dealer and let it cure you of dyspepsia, nausea, indigestion, poor appetite, heartburn, belching, cramps, diarrhoea, costiveness, biliousness, female ills or malaria, fever and ague.

## POOR PUBLIC POLICY

### Reason Given by Governor for Vetoing Justice's Pension Bill.

Madison, Wis., July 13.—Governor Davidson today vetoed the bill to give a pension to Chief Justice J. B. Cassody, who will soon retire after twenty years' service. The pension was to have been $2,500 per year, or half his present salary. Poor public policy is the reason given by the governor for the veto.

It pays to advertise in The Herald. Ask Johnson & Moe.

## CITY BRIEFS

### Senior Class Reunion.

A reunion of the members of the senior class, '07, of the Duluth normal school was held yesterday afternoon at Kreiger's cabin on Lester river. There were over fourteen present and all had an enjoyable time. Those who attended were Misses Braenligan, Brown, Chisholm, Flynn, Hinsman, Kelley, Ives, Phelps, Turnbull, Thayer, McLean, Norval, Roberts and Carpenter.

### Will Confirm Big Class.

A class of thirty-seven young people will be confirmed tomorrow morning at 9:30 at the Swedish Lutheran church, Twenty-second avenue west and Third street. No Sunday school will be held tomorrow, although the regular evening services will be held as usual at 7:45.

### Entertains for Visitors.

Mr. and Mrs. O. B. Johnson of 219 Nineteenth avenue west entertained informally Wednesday evening at their home in honor of Mr. and Mrs. Ray H. Paine of Brainerd. A delightful evening was enjoyed by the following guests: Messrs. and Mesdames O. A. Oredson, R. Firth, C. G. Andrew and John Larson and Master Clark Anderson.

### Will Play at Fair.

The Minnesota State Fair association has engaged Flaaten's Third Regiment band to play at the opening fair in September this year. The band furnished the music for the state fair last year, and made such a good impression that the management was pleased to make arrangements for the same musical organization this year.

### Rev. Hans J. Wolner Ill.

Rev. Hans Julius Wolner, curate of Trinity pro-cathedral, is seriously ill at St. Luke's hospital. He was taken suddenly ill Friday and has been in bed ever since. He suffered a relapse yesterday afternoon, but his condition is reported as slightly improved today.

### Bishop Going East.

Bishop Morrison leaves next week for his summer home on Chautauqua lake in the Adirondacks. He will remain in the East until November, attending the general convention of the American Church in America at Norfolk, Va., in October. He will preach at the pro-cathedral tomorrow morning.

### Masons Conduct Funeral.

Andrea B. Johnson, aged 52 years, died Wednesday afternoon at 5:30 o'clock after a lingering illness from cancer. He leaves a wife and two daughters, Mrs. George Kloewel of Little Falls and Mrs. Jay R. Brand of Palmerstown, Ont. The deceased was a member of the Masons, also the M. W. A. and the A. O. U. W. The funeral services were conducted at the family residence by Rev. Lonstad of the Bethesda church, the Woodmen marching to the Masonic temple, where services were conducted by the Masons. The flowers were numerous and beautiful. The remains will be shipped to Little Falls today, where interment will take place Sunday afternoon from the Norwegian Lutheran church.

### New Chart in Colors.

Notice has been received in Duluth from Charles Keller, major corps of engineers, Detroit, that a revision in colors of coast-chart, No. 1, Lake Michigan, showing the coast from Manitowoc to Sturgeon Bay, Wis., has just been issued and is now on sale at the United States Lake Survey office, 33 Campau building, Detroit, Mich. The charge for the chart is 15 cents a copy.

### Accused of Robbery.

John Pucek, who was brought down from Eveleth and lodged in the county jail yesterday, will have to await trial for highway robbery. He is accused of having robbed Frank Davelock of $40 several days ago in Eveleth, where he was arrested. He waived examination when he was arraigned before Judge Prince of the municipal court at Eveleth and was brought to this city to be tried in district court.

### Want Judgment Paid.

A petition has been filed in district court by the Green & DeLaittre company of Minneapolis to secure the enforcement of a judgment obtained by them in Hennepin district court. The judgment is against A. W. Weis, who formerly kept a grocery store in West Duluth and the amount is for $54.89. They have been unable to collect anything on the judgement and now ask the assistance of the Hennepin court.

### Suspected of Insanity.

John Derzay, who is to be examined as to his sanity today was brought down from Eveleth yesterday by Deputy Sheriff Owen Gately. It is expected that he will be committed to the insane hospital at Fergus Falls.

### Will Lay Concrete Monday.

The work of laying concrete for the asphalt foundation of Greysolon road will be commenced at the eastern end of the job on Monday. This work will be pushed on through and the base will be ready for asphalt after six days hardening. The job is expected to be complete in about six weeks.

### Causes Excitement.

A wheel falling from the axle of the Fred Miller Brewing company's wagon caused considerable excitement at Third avenue west and Superior street yesterday afternoon. The horses became frightened and made a dash for the sidewalk, which, at the hour of the day, was crowded with women and children. Things looked bad for a moment, but William Haley, the driver, got the animals under control before they reached the walk. The wheel was soon restored to place again and the wagon proceeded.

### Bankruptcy Petition.

A voluntary petition in bankruptcy was filed this morning with the clerk of the federal court by Joseph Obfalter of Duelen postoffice, Benton, Mich. Obfalter is an engineer and his liabilities amount to $405.73 and the assets $50, all of which is claimed to be exempt.

## PERSONAL

Mr. and Mrs. C. Naughton, 129 East Third street, are entertaining their son, Dr. J. P. Naughton, and Mrs. Naughton, who are on their way to their home in Boston, after a trip to the Pacific coast.

Calvin F. How, Jr., is ill with rheumatism at St. Mary's hospital.

Mrs. E. J. Meagher and children of 925 East Second street will leave on the steamer Tionesta Sunday evening for Southern Michigan, where they will visit Mrs. Meagher's mother.

# VIOLATION OF LAWS CHARGED

## Injunctions Filed Against Sixty-Two Insurance Companies.

Topeka, Kans., July 13.—Injunction suits were filed in the county district court here today by Attorney General F. S. Jackson against sixty-two foreign insurance companies, charging them with alleged violation of the state anti-trust laws. The suits are based on information furnished by Charles H. Barnes, superintendent of insurance, and seek to prevent the companies from using the Eldredge rating sheet in writing Kansas insurance. The suits involve every fire insurance company within the state.

# NEW LAW ILLEGAL

## Road and Bridge Act Likely to be Found Bad.

## Attorney General Will Render Official Opinion Shortly.

St. Paul, July 13.—(Special to The Herald.)—Attorney General Young, in an opinion to be given shortly, will declare the $200,000 road and bridge law passed by the last legislature to be in violation of the constitution. An informal statement to this effect has been made by persons interested and close to Mr. Young.

In anticipation of the opinion, State Auditor Iverson, who has the distribution of the fund, made formal application for the opinion today, and he expects the answer in a few days. It follows on an application from Kitson county, which has just built a bridge and wants the state aid the law entitles it to.

The new law provides for the distribution of $200,000 a year from the state revenue fund among the counties for road and bridge improvements, and it is here that the unconstitutional feature is alleged. It is the one point on which Mr. Iverson has asked for an opinion. Even if the answer should be favorable, it is hardly probable that the matter would be allowed to rest. Mandamus proceedings would quickly follow and the matter be taken into the courts. It is said that this may be done in any event.

The rock on which the new law is due to split is that provision of the constitution which provides for a road and bridge fund and names the sources of revenue from which it shall be annually replenished. This fund is now in charge of the state highway commission while in the case of the new law, the money is taken from the revenue fund, and over it the commission has no control whatever. Many counties are watching the outcome with interest.

Another matter up in the air and on which an opinion has been asked for is the validity of the $50,000 fund set aside by the last legislature for drainage purposes. For every dollar spent by a county for drainage and ditch purposes the state is authorized to take from the fund an additional dollar and apply it on the cost. This applies to the drainage of private as well as marshy and swampy state land and what Mr. Iverson desires is to find out whether such an expenditure would be a legal one. In order to validate it, the legislature in drafting the law specified that it might be done for the public health. It was further specified that the provisions of the law might be liberally construed.

## Who Saw Hollen Drown?

Will the passenger on the steamer America, who was at the gangway when my boy went overboard near Susie Island, Saturday, June 8th, kindly notify me of his whereabouts.

JOHN HOLLEN,
1920 W. Sup. St., Duluth, Minn.

# FINAL EFFORT TO PREVENT STRIKE

## Commissioner Neill Hard at Work With Warring Telegraph People.

San Francisco, July 13.—With the arrival last night of United States Labor Commissioner Charles B. Neill of Washington and Vice President S. J. Konenkamp, M. J. Reidy and Joseph M. Sullivan of the National executive committee of the telegraphers, the results of the final effort to prevent an extension of the telegraphers' strike probably will be known by tomorrow or Monday. Commissioner Neill lost no time in getting in touch with the local situation and last night held conferences in Oakland with representatives of both sides to the controversy.

At the conclusion of a conference lasting one hour with I. N. Miller, assistant general superintendent of the Western Union, the commissioner declined to state what the outcome of the meeting was. It is expected that he will meet General Superintendent Storer of the Postal company, today.

A mass meeting of the telegraphers will be held in Oakland tonight which Commissioner Neill said he would attend. The officials of both telegraph companies have also been invited.

## SEVERAL ACCIDENTS

### Occur at Fire Which Breaks Out in South Boston.

Boston, July 13.—A threatening fire broke out this afternoon in the six-story brick building in Congress street, South Boston, occupied by the Columbia Counter company, Franklin Mead, 67 years old, was run over by a fire wagon at the corner of Summer street and Atlantic avenue and was badly injured.

William McGlenchey, 12 years old, who was in the crowd watching the fire, came into contact with a live wire and was taken to a hospital apparently dead.

A water tower, responding to the alarm, collided with an electric car at the corner of State and Congress streets, but no one was badly hurt.

It pays to advertise in The Herald. Ask I. Freimuth.

## ADVERTISEMENT FOR BIDS.

The Village Council of the Village of Cass Lake, Cass County, Minnesota, will receive sealed bids for the construction of a Village Lockup and Fire Hall combined until Saturday the 27th day of July, 1907, at 8 o'clock p. m. at the office of the Village Recorder of said Village.

Plans and specifications thereof, together with the particulars of bids are on exhibition at the office of Radcliff & Price, Architects, at their office in Duluth, Minnesota.

Each general bid must be accompanied with a certified check for ten per cent of the amount of said bid, payable to the order of said Village Recorder.

The Council reserves the right to reject any and all bids.

Dated July 10th, 1907.

J. E. TAPLEY,
President Village Council.
J. W. KOMSTADIUS,
Village Recorder.
(Duluth Evening Herald, July 11, 12, 13, 15, 16, 17, 18, 19, 20, 22, 23, 24, 25, 26, 27.)

UP-TO-DATE
**Dyeing and Cleaning**

We, the undersigned, have formed a co-partnership and will hereafter be known as the firm of Burke & Horn. Mr. Burke has been conducting the Duluth Dye Works for the past two years and is well known to Duluth and Superior people, while Mr. Horn has had twenty years of experience in the dyeing and cleaning business, working fourteen years for a firm in Minneapolis and the past six years with the Zenith City Dye Works of this city. The firm will make a specialty of French dry cleaning and dyeing and have installed the latest, up-to-date machinery to accomplish the best of work and guarantee that if they secure a share of your patronage they will execute the work satisfactorily and promptly at reasonable prices. Your work will be called for and delivered and they ask you kindly to remember them when you need anything in their line to 'phone either old 'phone, 1202-R or Zenith, 1191-A.

BURKE & HORN,
PROPRIETORS,
DULUTH DYE WORKS,
330 East Superior Street.

SCHOOLS.

**The University School**

Which prepares boys and girls for college, will begin its third year on September 9th. All grades. Seven experienced teachers. Complete equipment.

Catalogues ready soon.

ALBERT HEPPERT, Prin.

# REBUTTAL TESTIMONY

## Introduced by the State in the Haywood Trial.

## Several Witnesses Contradict Statements of the Defense.

Boise, Idaho, July 13.—In the Haywood trial today R. E. Grimshaw of Deadwood, S. D., was introduced by the state to identify a prison record showing that in 1889 John M. O'Neill, at present and for many years past editor of the Miners Magazine, was in the Dakota penitentiary. The defense objected on the ground that this was not proper rebuttal or impeachment. Witness O'Neill's attention not being called to the matter when he was on the stand. To allow the citation of authorities the witness was temporarily withdrawn.

In contradiction of the old soldier, John D. Elliott, who said he heard Orchard make threats against Governor Stuenenberg while on a train, the state introduced several railway officials who produced records showing that the trains on which Elliott said he and Orchard traveled did not make the connections which Elliott had described as a part of the journey. Elliott testified for the defense that he traveled from Weiser, Idaho, to Boise about Nov. 28 or 29, 1905.

The state called J. P. Stephenson, a hotel clerk of Salt Lake City, to testify that Orchard arrived at the Hotel Cullen on Nov. 25, 1905, and remained there three weeks. When asked to produce records the witness said he could only find Orchard's name entered in the books on Nov. 25. It was the man's custom to pay for his room nightly in advance.

J. H. Moser, proprietor of the Kettle Block rooming house in Denver, testified that Harry Orchard, under the name of Demsey, stopped with him for two weeks late in July or August, 1904. Dr. McGee, a witness for the defense, testified several weeks ago that he saw Orchard in the Coeur d'Alenes at this time. On cross-examination he said he kept no record of guests and did not remember the names of any other transient guests in the summer of 1904. He was required to come to Boise by a Pinkerton detective.

Interest in the rebuttal case was materially quickened by the calling of August Paulson of Wallace, Idaho, one of the owners of the Hercules mine, which Orchard once held a one-sixteenth interest in.

There was a long argument between counsel as to the witness' ability to tell when Orchard ceased to exercise any control of the mine. Paulson said he could not remember the exact dates but that as early as the spring 1899. Orchard had nothing further to do with the property, his interest being succeeded by Dan Cardoner, now a wealthy man from the production of the mine.

The defense claims that Orchard had a personal motive against Steunenberg because of the loss of this property when he was driven out of the country as a part of 1899 troubles. The state claims Orchard sold out his interest a year or so before the trouble started.

The deed by which Orchard transferred his interest in the Hercules mine to Cardoner was admitted in evidence over the protest of the defense. It bore date of March 7, 1898.

Paulsen was cross-examined, but only for a few minutes, leaving the stand owing to adjournment for luncheon.

**Prof. EDWARDS**

CLAIRVOYANT.
Dead Trance Medium, Palmist.
Past, present and future. Tells your name, age and object in calling, whom and when you marry, business investments, love, marriage and divorce. Re-unites the separated.
Satisfaction or no pay.
Reduced price with this adv.
1816 ELEVENTH STREET, one-half Block West of Tower Avenue, Superior, Wisconsin.

DEFECTIVE PAGE

INTENTIONAL DUPLICATE EXPOSURE

# SERVICES FOR SUNDAY IN DULUTH CHURCHES

## Bishop Morrison Will Preach Last Sermon at Pro-Cathedral Before Leaving for the East.

## H. Ellis Lininger of Minneapolis, Lecturer for Prohibition Committee, to Preach Here.

At Trinity pro-cathedral, Twentieth avenue east and Superior street, Rt. Rev. J. D. Morrison, D.D., bishop of Duluth; Very Rev. Arthur H. Wurtele, dean, services for the seventh Sunday after Trinity will be as follows: Holy communion at 8 a. m.; morning prayer, litany and sermon by Bishop Morrison at 11 o'clock. This will be Bishop Morrison's farewell sermon of the season, as he will be in the East until November. Sunday school and Bible class meet at 12:20; evening service at 8 o'clock. Dean Wurtele will preach on "Nature's Hand."

• • •

At the First Christian church, Fourth street and Fifth avenue west, Rev. Baxter Waters, pastor, there will be preaching at 10:30 a. m., by H. Ellis Lininger of Minneapolis. There will be no preaching in the evening. Sunday school meets at noon. Y. P. S. C. E. at 7 p. m.

• • •

At the First Methodist Episcopal church, Third avenue west and Third street, the pastor, M. S. Rice, will preach both morning and evening. At the morning service at 10:30 o'clock the theme of the sermon will be "The Christian's Assurance." At the evening service at 8 o'clock the theme of the sermon will be "The Promise of Forgiveness." Sunday school meets at 12:15 p. m., Watson S. Moore, superintendent. Epworth league meets at 6:45 p. m.

• • •

At the First Presbyterian church tomorrow night at 8 o'clock, Dr. Coyle will give the third study in the series on the Book of Genises, considering the third chapter. The subject is "The Origin of Evil and the Dawn of Hope." It will be shown what the serpent probably was, and why Eve was tempted first instead of Adam. Morning service begins at 10:30. The subject is "Enthusiasm for Jesus Christ." Christian Endeavor meeting begins at 7 p. m.

• • •

At St. Paul's Episcopal church, Rev. A. W. Ryan, rector; Rev. R. S. Read, assistant, services will be as follows: 8 a. m., holy communion; 10 a. m., Sunday school; 11 a. m., morning prayer, litany and sermon on "Athenian Flippancy;" 7:30 p. m., evening prayer and sermon.

• • •

Rev. Alexander Milne, pastor of the Pilgrim Congregational church, will be out of the city for four weeks, but the services will be conducted at the regular hours, 10:30 in the morning and 8 in the evening. Following is the musical program:

MORNING.

Organ—"The Answer" ..... Wolstenholme
Response ..... Tours
Anthem—"Before the Heavens Were Spread Abroad" ..... Parker
Anthem—"O, Jesus, Thou Art Standing" ..... Shepard
Solo—"Tears of Sorrow, Shame and Anguish" ..... Spohr
Mr. Gearhart.
Postlude—March ..... Bartholomew

EVENING.

Organ—Andante ..... Thayer
Anthem—"Now the Day is Over" ..... Tours
Solo—"But the Lord is Mindful of His Own" ..... Mendelssohn
Mrs. Stowers.
Postlude ..... Volkmar

The choir consists of Miss Frances Woodbridge, soprano, Mrs. Perley Stowers, alto; J. L. Martin, tenor; H. G. Gearhart, bass; Miss Carlotta L. Simonds, organist.

• • •

At St John's English Lutheran church, Third street and Lake avenue north, Rev. J. L. Murphy, pastor, there will be services at 10:30 a. m., with a sermon on the epistle lesson for the day. The theme is "Sin's Wages." There will be no evening service. Sunday school meets at noon. A good attendance is much desired as the plans for the Sunday school picnic will be announced.

• • •

At the First Church of Christ, Scientist, Ninth avenue east and First street, regular services will be held at 10:45 a. m. and 7:30 p. m., the subject being "Sacrement." The regular Wednesday evening testimonial meeting will begin at 8 o'clock.

• • •

Services will be held at the First Baptist church, Eleventh avenue east and Second street, at 10:30 tomorrow morning and at 7:30 in the evening. Sunday school will meet at noon and the Y. P. U. at 6:45. Rev. S. Mitchell will preach at both the morning and evening services.

• • •

At the Endion Methodist Episcopal church the pastor, Rev. John Walker Heaver, will preach at 10:30 a. m. on "The Pursuit of the Ideal." There will be no evening service. Mrs. Homer Collins will sing Haydn's "With Verdure Clad," and "Free as a Bird," by Lund.

• • •

At Park Point Mission, Sunday school will be held as usual at 10 a. m. E. A. Le Cosne will take charge. There will be no service.

• • •

At the Glen Avon Presbyterian church, Woodland avenue and Lewis street, Rev. John Culbert Faries, pastor, there will be the reception of new members and the Lord's supper in the morning. In the evening the pastor will preach on "The Thankful Samaritan."

• • •

At the Lester Park Methodist church, Rev. James A. Geer will preach at 10:30 on "British Methodism" and in the evening at 8 o'clock on "The Tyranny of the Dead." In the morning, the choir will sing an anthem, "O Lord Permit Me," with solo part by Mrs. Frank Avery, and in the evening they will sing the anthem, "Trust in the Lord," with solo part by Bernard Hanford. The Sabbath school will meet at 12 o'clock, J. L. Le Tourneau, superintendent. The Epworth league service will convene at 7 p. m. The Ladies' Aid society's excursion to Fond du Lac will leave the Lake avenue dock Thursday at 9 a. m.

• • •

At the Lakeside Presbyterian church, Rev. H. B. Sutherland will preach at 10:30 a. m. and 7:45 p. m. The theme for the morning sermon will be "Abounding in Love Toward All Men." Sunday school meets at 12 o'clock and Christian Endeavor at 6:45 p. m.

• • •

At St. Luke's Episcopal church, Nineteenth avenue west and First street, Sunday school meets at 10 a. m.; evening prayer and sermon at 7:45 p. m. The subject of the sermon is "Twenty-third Psalm." Rev. Roderick J. Mooney, rector.

• • •

At the Second Presbyterian church, Rev. James L. McBride, pastor, services at 10:45 a. m., and 7:45 p. m. At the morning service, the pastor will preach on "Unsatisfied Longings." The evening subject will be "The Scriptures." This is the second sermon in the series on "Fundamentals of Christian Belief." The Sabbath school meets at noon and the Endeavor society at 6:45.

• • •

At Grace Methodist Episcopal church, Rev. Joseph W. Robinson, pastor, There will be services at 10:30 a. m., and 8 p. m. The morning topic is "On The Banks of the Besor." At the evening service, H. Ellis Lininger of Minneapolis, lecturer for the state prohibition committee will give an address on "Temperance." Sunday school meets at 11:45 a. m.; the Epworth League at 7 p. m.; the music is under the direction of Mrs. A. N. Hopkins.

• • •

At the First Norwegian Danish M. E. church, Twenty-first avenue west and First street, Rev. H. K. Madsen will preach at 10:30 a. m., and 7:45 p. m. There will be singing by the church choir morning and evening. Sunday school meets at noon; Epworth League at 7 p. m.

• • •

At Hope church of the Evangelical association, Fifth street and Sixth avenue east, the pastor, Rev. S. B. Goetz, will preach both morning and evening. The subject for morning, is "Secret Prayer." Evening, "The Voyage of the Disciples in the Night in which Jesus Walked upon the Water." At 7:15 p. m., Mr. Henry J. Soltan will finish his report of the Y. P. A., state convention.

• • •

At the Garfield avenue M. E. church, Rev. A. B. Calder, pastor. Union Sabbath school meets at 2 p. m.; preaching at 3 p. m.

• • •

At the First Norwegian Lutheran church, First avenue east and Third street, the pastor J. H. Sternberg, will preach in the morning on "Confident as to The Future." Psalm xxiii, and in the evening, on "Feasts that Please Jesus." Luke xiv: 12-15. The Sunday school meets at noon.

• • •

At the First Swedish Baptist church, Sunday school meets at 10 a. m.; morning services at 11 o'clock. The young people's meeting is at 6 p. m. Sermon at 8 p. m. by Rev. A. Edstom.

• • •

At Bethesda Norwegian Lutheran church, Sixth avenue east and Fifth street, there will be no service in the forenoon, as the pastor, Rev. Theodore J. Anstad, will conduct service at Floodwood, Minn. The evening service begins at 7:45 o'clock. Norwegian Sunday school will be held at 9 a. m.; English Sunday school at noon.

• • •

At the First German Methodist church, Fifth avenue east and Sixth street, the pastor, Rev. C. Schoenhelder, jr., will preach at 10:30 a. m. and 8 p. m. The morning subject will be "Christians' Riches." Sunday school meets at noon. The Epworth league at 7:30 p. m.

• • •

At the Bethel Branch, Sunday school meets at 3 p. m., A. L. Marvin, superintendent. Gospel service will be held at 8 p. m. Rev. J. T. Moody will preach and there will be good singing. Services will be held every evening at 8 o'clock. Monday night the Swedish Baptist church will have charge of the meeting.

• • •

At the Lake Avenue Bethel, Sunday school meets at 3 p. m., W. P. Edson, superintendent. Bible class meets Monday night, conducted by Rev. J. T. Moody. The subject is "The Old Testament Tabernacle."

• • •

At the Star of Hope mission, 622 West Superior street, a meeting will be held every evening at 8 o'clock. Sunday services will begin at 7:45 p. m., with an open-air meeting. William Hancock will sing Monday. The young people of the Norwegian-Danish M. E. church will have charge. The Epworth league quartet will sing.

• • •

At St. Mark's African M. E. church there will be preaching at 11 a. m. and 8 p. m. Sunday school meets at noon; song service at 7:30 p. m. Rev. S. B. Moore, pastor.

• • •

At St. John's church, Fifty-first avenue east, Lakeside, Rev. W. H. Pond will preach at the 11 a. m. service and Rt. Rev. J. D. Morrison will preach at the evening service.

U.S. INSPECTED AND PASSED

YOUR PASTRIES

Will cook better, taste better, be better if you use the best and purest lard made--that's McMillan's. UncleSam inspects and passes every pail before you get a chance to buy it. Insist on getting

McMillan's

PURE KETTLE RENDERED LARD


# DULUTH PASTORS---No. 3.

REV. CAMPBELL COYLE.

Rev. Campbell Coyle, who took up his duties as pastor of the First Presbyterian church of Duluth in May, succeeding Dr. T. H. Clelland, is a Canadian by birth, although he has spent most of his life on this side of the international boundary.

Dr. Coyle was born on a farm in Ontario, and when he was still very young, his parents removed to upper Michigan. His boyhood days were spent at Marquette, Mich. In 1878, he went to Crawfordsville, Ind., the seat of Wabash college.

It was from this institution that Dr. Coyle graduated in 1886, being an honor student and the first one ever to be awarded a Greek prize at the college. In the fall of the same year, Mr. Coyle went to the McCormick Theological seminary, from which he graduated in April, 1889.

His school days over, Mr. Coyle went to Nevada, Iowa, to take the pastorate of a little Presbyterian church there. Under his guidance the membership grew, and while he was in charge of the congregation, a $10,000 church was erected and paid for. This was a pretty pretensious church for Nevada, Iowa.

After three years in Iowa, Mr. Coyle went to Oakland to become assistant to his brother, Rev. Robert F. Coyle, D. D., now of Denver, who was then pastor of a Presbyterian church at Oakland and who is a divine of national prominence. It was in July, 1896 that Rev. Campbell Coyle was called to the pastorate of the Collingwood Avenue Presbyterian church of Toledo, Ohio. Mr. Coyle remained there as pastor for ten years and nine months and during that time brought about the erection of a handsome house of worship, costing $110,000, and the securing of 940 members.

Last winter, Dr. Coyle received a call from the First Presbyterian church of this city, and he accepted. He began his work here the first Sunday in May and every Sunday since that time, the congregations have been getting larger. Dr. Coyle has just started some Sunday evening studies of the Book of Genesis, which are proving very interesting.

Rev. Coyle is a forceful and scholarly preacher, and the possessor of a magnetic personality. He is first of all a student, but is not so deep in his books that he has no time for the other things of life. He writes poetry, some of which has already been published.

The first Presbyterian church is located at the corner of Second street and Second avenue east and is one of the largest and handsomest houses of worship in the city. It has a membership of more than 700.

The board of trustees comprises John Miller, W. C. Agnew, G. L. Gorton, George Claypool, G. W. Buck and James T. Hale, and the elders are W. D. Edson, Dr. C. M. Wilson, George Wilson, Dr. R. W. Bowden, S. E. Webb, J. T. Hale, Thomas Thorburn, Charles McLean, F. E. House, E. T. Buxton, L. A. Marvin and Samuel G. McConaughey.

# THE RAILROADS MUST BUILD THE VIADUCTS

## Supreme Court Hands Down Decision, Important to Duluth.

## Holds Railroads Must Build Bridges Necessary for Public Safety.

Under a decision handed down yesterday by the state supreme court, the railroads in Minnesota will be compelled to build and maintain bridges and viaducts at their own expense wherever the city authorities may consider them necessary to public safety and convenience. Only a United States supreme court ruling adverse to this decision can save the railroad from being compelled to do the construction and maintenance work when directed by the proper city authorities.

This decision means, also, that the city of Duluth, whenever it is judged necessary for public safety and convenience, may compel the railroad companies to build a viaduct on Fifth avenue west, or any other avenue or street crossing their tracks.

The decision was handed down in the appeal case of the city of Minneapolis against the St. Paul, Minneapolis & Manitoba Railway company, and upholds the decision of Judge Dickenson that the railroad company must bear the entire expense of building and maintaining a bridge ordered by the city at University avenue, near Twenty-ninth avenue northeast.

The contention in the case turns upon the hard-fought question as to whether a city may compel a railroad company to build a bridge on a street which has been opened subsequent to occupation of the street by the railroad, and on this point the court takes the progressive position that the city's control of the streets is paramount to any rights which a railroad company may establish by prior occupancy.

In its practical effect the decision is merely perfunctory, since it is merely a reiteration of the principle laid down by the court in a former decision in the same case, but it is necessary for the purpose of a complete record, and will be essential in any presentation of the case to the United States supreme court.

**History of the Case.**

The first decision in the case by the state supreme court was handed down about a year ago. The city had applied to the district court for a writ of mandamus to compel the railroad company to build a bridge at University avenue near Twenty-ninth avenue northeast, and this application was denied by Judge Holt. The supreme court overruled Judge Holt and ordered the case back to the district court for hearing.

After trial of the case, Judge Dickinson decided for the city, and it was from this decision that the railroad company appealed to the state supreme court. In upholding Judge Dickinson the supreme court is merely following its own rule. It was obvious that the court would take this course, and the chief purpose of the railroad company in appealing was to get a final decision on which an appeal may now be made to the United States court.

Although the decision refers directly to the bridge on University avenue only, it is general in its application, and not only Minneapolis but any other city in the state may compel a railroad company to build bridges wherever they may be deemed necessary.

**What Court Says.**

The syllabus in the case is as follows: State, ex rel., City of Minneapolis, respondent, vs. St. Paul, Minneapolis & Manitoba Railway company, et al, defendants; St. Paul, Minneapolis & Manitoba Railway company, et al., appellants; per curiam.

Syllabus: This cause was before us on a former appeal and is reported in 98 Minn. 398. That appeal was by the relator and from the judgment dismissing the proceedings. The judgment was reversed and a new trial ordered. A second trial resulted in judgment for relator, from which defendants appealed. The facts disclosed by the present record are in all substantial respects identical with those presented by the former record and the questions raised and discussed in the briefs are the same. Defendants urged on that appeal, as they do at this time, that to charge them with the uncompensated duty of constructing the bridge in question would violate their constitutional rights, existing both under the state and the federal constitutions, in that it would deny them equal protection of the law and operate to take from them their private property for a public use without compensation. Counsel calls attention to section 2642, G. S. 1894, not cited on the former appeal, which provides in substance that the municipal authorities and railroad company may, in cases of this kind, "agree upon the manner and upon the terms and conditions" the street or highway may be used or occupied by the railroad company.

This statute does not change the situation or legal rights of the parties in the deast. A similar statute of the state of Ohio was construed by the supreme court of the United States in Railway company vs. Defiance, 167 U. S. 88, and doubt was expressed whether it applied to street crossings, but only to cases where the railroad "runs along and upon the streets." But conceding that it did apply to the facts there involved, a street crossing case, the court went on and held that any previous arrangement made between the railroad company and the city was not irrevocable of its legislative power, vested and granted by the statutes of that state which conferred upon its council, as in the case at bar, supervision and control of the streets and highways within its limits, abandon and repudiate the same and require the railroad company to conform to such new regulations as public interests demanded. That case is on all fours with that at bar. A re-examination of all other questions tends only to confirm the views expressed in the former opinion, and for the reasons there given the judgment now under review is affirmed.


AMUSEMENTS.

DULUTH One Day Only
Saturday July 27
EXHIBITION on the FAIR GROUNDS
BARNUM & BAILEY
GREATEST SHOW ON EARTH
The Biggest, Grandest, Most Uniquely Novel and Stupendously Comprehensive Circus in all the Wide World, and the only One Exhibiting in New York.
Monster Triple-Ring Circus—Most Varied Zoological Collection on Earth—Royal Roman Hippodrome—Congress of Marvels—First Time here of the Superb Spectacular Surprise
PEACE A Stupendous, Stirring and Panoramically Picturesque Military and Allegorical Spectacle founded on the Russo-Japanese War.
The Newest, Latest, Most Startling Sensation, CAPT. CARL HOWELSEN'S Daring, Dazzling Feats of
SKI-SAILING 50 feet of Fearful, Fateful Flight over a Yawning, Death-Inviting Chasm on 8-foot Skis.

The VIVID, VIBRANT, VOLITANT, SENSATIONAL
THE DIP OF DEATH A Lady Looping the Gap in an Automobile Upside-down.

All Kinds of New Arenic Attractions
THE NOVELLOS Acrobatic and Trained Animal Act.
All the World's Greatest Aerial Gymnasts, Acrobats and Riders. More Actual Performers than all other Circuses Combined—200 Artists in 100 Delectable Displays.
Two Exhibitions Daily, at 2 and 8 P. M. Doors Open One Hour Earlier.
Admission to All, with Seat, 50c. Children under 10 years half price.
Reserved seats extra, according to location. Reserved seats on sale show day at Boyce's Drug Store, 528 West Superior street, and on the grounds at hours of opening. All tickets sold at regular prices.
There will be no Street Parade. Incidentally a Superb, Sensational Free Show will be given on the Exhibition Grounds at 11 and 5 o'clock daily.


# BIG LAND-LOCKED SALMON CATCH

A THIRTY-POUND LAND-LOCKED SALMON.

Martin Pattison and John McLaren of Duluth, who were members of a fishing party in Ontario, Canada, at Lake Alice, caught the largest land-locked salmon ever taken from the waters of the lake. It weighed thirty pounds and six ounces.

The catch was exhibited several days in the window of the Kelley Hardware company, and attracted more attention than any window display Duluth has had for some time. All day long crowds were gathered round, feasting their eyes on the prize.

Land-locked salmon are gamey fish, and even the small ones can put up a good fight, so it can easily be imagined that Mr. Pattison and Mr. McLaren engaged in a battle royal before the monster fish was finally gotten into the boat. It was an exciting fight, and several times the fishermen felt sure the salmon would make his escape before he could be brought within reach of the gaff hook by careful and expert manipulation of the rod and reel.

The party enjoyed excellent fishing, and other members succeeded in landing some exceptionally large trout, but none of them equalled in size the one taken by Mr. Pattison and Mr. McLaren.

# NATIONAL FRATERNAL CONGRESS

## Delegates Who Will Take Prominent Part in Proceedings.

William B. Risse, general attorney for the Court of Honor and president of the law section of the National Fraternal congress, will be one of the prominent characters at the big convention of the fraternities here next month. Mr. Risse was born in Nauvoo, Ill., April 22, 1862 and was given a common school education, which was followed by a partial collegiate course. He was admitted to the bar in 1886 and has been general attorney for the Court of Honor since 1900. Mr. Risse was elected president of the law section of the National Fraternal congress at Montreal in August, 1906. He is in the general practice of law, but makes a specialty of insurance law.

Webb McNall, counsel for the Ancient Order of United Workmen, who will take a prominent part in the coming National Fraternal Congress convention at Duluth, was born in Randolph, N. Y., Oct. 1, 1848. When a boy he attended school at Randolph and at Kennedyville, N. Y. In 1861 his parents removed to Fredonia, Ia., and in the summer of 1871 he removed to his present home in Gaylord, Kan. In 1878 Mr. McNall was admitted to the bar, and in 1885 he became a member of the Kansas legislature, and chairman of the committee on railroads. In 1889 he was appointed register of the United States land office at Kirwin, Kan., and in 1900 he was the Republican nominee for congress in the Sixth congressional district. Mr. McNall held the office of insurance commissioner of Kansas from 1897 to 1899, and while he was in office the fire and life insurance companies either paid their losses or were driven from the state. The insurance companies kept Commissioner McNall in litigation in the federal courts continually, but he defeated them in every suit. The state legislature finally appropriated enough money to reimburse him for his personal funds spent in litigating with the insurance companies.

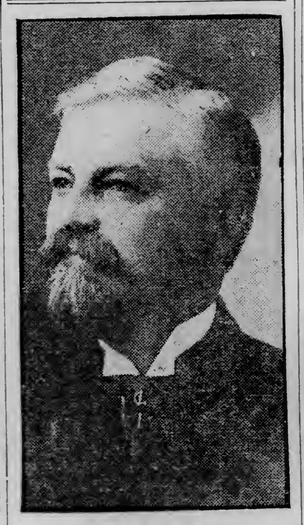

WILLIAM B. RISSE,
President of Law Section National Fraternal Congress.

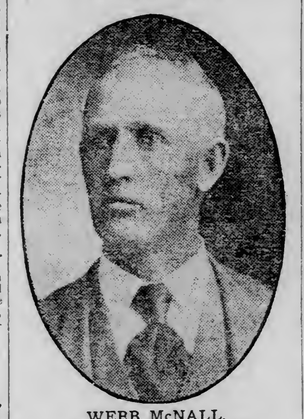

WEBB McNALL,
Head Counsel A. O. U. W.

# CLOSES OUT ITS ENTIRE STOCK

## Glaskin-Comstock Company Sells Business to E. G. Hilliard.

A deal was closed today whereby the Glaskin-Comstock company, dealers in mill supplies, rubber clothing, footwear, etc., at 140 West Michigan street, transferred its entire business, including stock, furniture and fixtures, to E. G. Hilliard, who has been in a similar business at 314 West Michigan street, for some years. The Glaskin-Comstock stock will be moved by Mr. Hilliard to his present place of business, where he expects to conduct a sale on certain lines of goods at factory prices.

# DULUTH WEATHER COOL

## Compared With That Omaha, Nebraska, is Getting, Says H. H. Hunt.

Harry H. Hunt of Omaha, Neb., is in Duluth, the guest of his brother, Charles E. Hunt of 924 East Second street.

"Since I arrived in Duluth, I have heard many people complaining about the warm weather here," said Mr. Hunt, "but they ought to live in Omaha for a summer.

"For several days before I left Omaha the temperature average 100 degs. above zero in the day time and 90 degs. at night. Nobody thought of wearing coats or vests. Business men run around the streets in their shirt sleeves. If they didn't they would die. The weather in Duluth is ideal."

# VANDERBILT WAS EASY MARK, SAYS THE COURT.

New York, July 13.—Justice Maddox in Brooklyn yesterday decided that Edward Ward Vanderbilt, who married Mrs. May Pepper, the famous spirit medium, was incapable of managing his own affairs, and appointed a committee to take charge of his estate.

This decision is a victory for Vanderbilt's daughter, Miss Minerva Vanderbilt, who declared that Mrs. Pepper had inveigled her father into marrying her and induced him to transfer to her much valuable property.

Vanderbilt is very wealthy. His marriage to Mrs. Pepper was a surprise to his friends.

In his decision Judge Maddox did not make any reference to Mrs. Pepper. Among the evidence introduced on behalf of Miss Vanderbilt were several letters received by Vanderbilt and signed "Bright Eyes."

"Bright Eyes" is the spirit of the Indian maiden who is called by Mrs. Pepper her "control." The letters purported to come from the spirit of Vanderbilt's first wife, through the medium of "Bright Eyes" and Mrs. Pepper.

# ROOSEVELTS RECONCILED?

## Rumored That Separated Couple May be Reunited in Europe.

New York, July 13.—Sadie Meisinger, wife of James R. Roosevelt, a cousin of the president, sailed for Europe yesterday on the White Star liner Baltic.

Her husband, from whom she separated early this year, went abroad a month ago, and it is intimated that the pair were likely to become reconciled in Europe.

The separation of Roosevelt and his wife was due to another woman and John Bailer, a bookmaker, brought suit against the president's cousin for $50,000 damages for the alienation of Mrs. Bailer's affections. The case never went to court.

# HAD MANIA FOR BUYING.

## Her Only Reason for Ordering Gems--She Couldn't Say No.

New York, July 13.—Isabelle Loomis, who just couldn't resist ordering expensive diamonds in Maiden lane, was discharged when arraigned before Magistrate Kerochan in the Tombs court.

Detective Nugent had visited the stores where Mrs. Loomis had given large orders and could not find any complainant who had sent any goods to her C. O. D.

"I don't know why I do it," she said, with a little giggle. "I never expected to take any of the jewelry and I never did. I just didn't have the nerve to say that I could not afford it and walk out."


D. E. H., July 13, 1907.
Store Open Late Tonight.

Beads and feathers would perhaps be a comfortable costume where the weather is as warm as it has been this week, but you can conquer society and avoid getting into trouble with Chief Troyer if you put on a lightweight Columbia suit instead.

Columbia Suit Sale No. 1, which started this week gives you a chance to buy the best tailored $25 and $30 suits in the land for

$18.50.

The best $25 College Suit for young men goes at $17.50.

The finest $10 and $12 Boys' Kneepant Suit for $6.95.

Bargains worth yelling about, but we write civilized advertisements.

The Columbia Clothing Co. Duluth

Watch the Columbia Ads.


# STORK WAS BUSY.

## Made Captain Ryan Grandfather Three Times in Three Hours.

Louisville, Ky., July 13.—Capt. J. E. Ryan, U. S. A., became a new grandfather every sixty minutes for three yours yesterday, and when the stork had finished delivering small but expensive packages at the homes of his three sons, the seasoned veteran announced that he felt like a patriarch, but was far from being a wreck.

The first of the new arrivals was a boy which had selected as its father John G. Ryan of Jeffersonville. The captain had barely finished congratulating his son when a telegram announced that another son, William, in this city, had also become the father of a boy.

Capt. Ryan and son, John, hurried to the home of son Thomas, who also lives in Jeffersonville. But the news they bore was eclipsed in interest by the arrival of a girl baby at the home of Thomas.

Duluth, Minn., May 19, 1907.
The Stub-Roo Remedies Co.,
Duluth, Minn.
Gentlemen: I wish you to know that I am completely cured of my eczema which I have been troubled with for many years. I have tried all remedies I have seen advertised, together with physicians' prescriptions, but nothing seemed to help me. At times I suffered terribly with it, as my skin would break open and bleed when I moved my head and arms. I was under the care of a physician who pased away last year, and I was compelled to go to another physician for treatment, who told me frankly he could do nothing for me; but told me of the Stub-Roo Remedies and accompanied me to their doctor. I am now seventy years old, and have lived in Duluth for the past thirty-four years, and wish to add my testimonial to the many others you have. You may use this in any manner you wish, as I am only too glad to be rid of that terrible eczema and want others to know of the Stub-Roo Remedies.
I might add that I only used fifteen bottles of your Stub-Roo Liquid. I will only be too glad to tell others of my complete cure, if you care to send anyone to me.
Yours truly,
MRS. G. M. ANDERSON,
808 West Fifth St.
At your druggist's, or send direct to home office.
Write for Booklet.
No. 214 East Superior street.

# NEWS OF THE NORTHWEST

MINNESOTA

## RAILS NEAR TO CANADA

### Lines of Steel Are Steadily Creeping Toward the Border.

### Northern Pacific and the Rainy Lake Nearing Goal.

Little Fork, Minn., July 13.—(Special to The Herald.)—Slowly but surely the Northern Pacific and the Rainy Lake railroads are stretching their lines of steel to the Canadian border. The former road will complete its line before Aug. 1, and the latter line will drive the last spike about Aug. 15. Each road is laying from one-half to three-quarters of a mile of steel a day.

Piling is being driven in the Little Fork river by the Northern Pacific, and the preliminary work on the construction of the steel bridge was started this week. A construction camp has been established two and one-half miles south of International Falls, where the right-of-way is being graded. Less than three miles of grading remains. The track through the town will be laid on dirt brought from a cut four miles distant.

The station agent at the Northern Pacific at International Falls will be H. A. McCormack, who is stationed at Blackduck. A second story will be added to the station.

The Duluth, Rainy Lake & Winnipeg has established a camp two miles south of Friesburg, near which a small amount of grading is uncompleted. The gaps in the grading between the end of the steel rails and the border are rapidly being closed up. The steel has been laid to within eighteen miles of the Canadian border. The heaviest part of the work was encountered below the present temporary terminus, from which to the border the work will be less difficult.

Paymaster Perkins of the Rainy Lake road will soon make Ranier his headquarters. Ranier is building and promises to be a lively town. Its commercial importance will be greatly furthered by the terminal business of the Rainy Lake road and the Canadian Northern.

## LITTLE FALLS MOURNS.

### Regret Over the Death in Duluth of A. B. Johnson.

Little Falls, Minn., July 13.—(Special to The Herald.)—Mr. and Mrs. George M. Kiewel returned today from Duluth, bringing the body of Mrs. Kiewel's father, A. B. Johnson, who died in the Zenith City, Wednesday night, from cancer. The funeral will be held Sunday.

Mr. Johnson was a resident of Little Falls about eight years prior to moving to Duluth about ten years ago, where he was employed on the Iron Range railroad, and was known as an upright and industrious man of excellent habits, and will leave many kindly remembrances among his old friends here.

The deceased was about 52 years of age, having been born in Norway in 1855.

Mr. Johnson was a member of the Masonic and Workmen lodges, belonging to the local lodge of the latter.

Besides a wife he leaves two daughters, Mrs. G. M. Kiewel of this city, and Mrs. J. Brand of Farmerston, province of Toronto, Canada.

## TO MEET AT CROOKSTON.

### Annual Gathering of Red River Valley Old Settlers' Association.

Crookston, Minn., July 13.—(Special to The Herald.)—The most important gathering of the coming week here will be the annual meeting of the Red River Valley Old Settlers' association, which will meet Wednesday, and will hold morning, afternoon and evening sessions. The progress has not been definitely completed, but among the important speakers who have accepted invitations to be present and deliver addresses are: United States Senator H. C. Hansbrough of North Dakota and Congressman Halvor Steenerson of this city, who is president of the Polk County Auxilliary association, and the response will be made by James Twamley of Grand Forks, who is president of the Grand Forks county association.

## BRIDGE AT JAMESON.

### Contract Awarded to Build Span Across the Littlefork.

Littlefork, Minn., July 13.—(Special to The Herald.)—At a recent meeting of the board of supervisors of the town of Jameson a contract for the construction of a steel bridge across the Littlefork river on the section line between sections 9 and 10, was awarded to the Henripen Bridge company of Minneapolis. The structure is to be of steel upon two wooden piers, and will consist of but one span. The determined effort on the part of the board to treat all sections of the township alike in the matter of improvements is being favorably commented upon, and the fact that the settlers on the west side of the river will soon be in direct communication with the village is a source of great satisfaction to them. The cost of the bridge will be $6,000.

The village council at a special meeting accepted a proposition from the same company to construct a single span, combination wood and steel bridge across the river on the new highway leading to the depot. It appeared to the council that the bridge now being constructed would not withstand the ice and log jams which frequently block the river and work was discontinued under the contract entered into with Contractor Merical. The steel bridge will cost $1,800 and is to be completed before Aug. 15, 1907.

FOR SALE
Lumber, Lath & Shingles
J. D. Howard & Co.
216 W. Superior St.

MINNESOTA

## FINE STRAWBERRIES ARE RAISED AROUND BEMIDJI.

Bemidji, Minn., July 13.—(Special to The Herald.)—The large amount of home grown strawberries that are being brought into the city by local hortieulturists are a source of considerable pride, not only to the parties who raise the berries, but to every resident of the city, as it demonstrates the fertility of the soil for the raising of high class fruits.

In addition to some very fine berries, which have been raised by E. E. Chamberlain, M. G. Pendergast and others, a very fine lot was put on the market yesterday by Martin Larson.

MINNESOTA IN BRIEF

East Grand Forks—The electric current which is to furnish light from the plant of the Grand Forks Gas and Electric company, will be turned on by Saturday, if plans do not fail, and there will be light in the city again.

Minnesota—During his recent trip in the East, Dr. Cyrus Northrop, president of the University of Minnesota, was present at a reunion of his class, Yale '57, at New Haven. The occasion was a memorable one, inasmuch as all of the members present were over 70 years of age. There were not any formal addresses at the reunion, but the time was spent in renewing old acquaintances.

Pine City—Up to date, 22 carloads of ties have been shipped from the McGrath mill. The mill has been running only about six weeks and the shipment of ties is good, considering the fact that the ties have been sorted from the regular saw log rafts.

Mora—John C. Koch, a resident of this county, was in the village Wednesday employing men for the Washington Lignite Coal company of Minneapolis. The mines are located at Wilton, N. D. Mr. Koch has been employed for some time with this company and is well pleased with the treatment he has received while in their employe.

Bemidji, Minn.—Dr. E. C. Johnson of Cannon Falls will start a cattle ranch in the town of Liberty, about fifteen miles northwest of the city of Bemidji, and intends to make the ranch a throughly up-to-date and progressive affair.

Stillwater, Minn.—Young Lutherans from Fall Creek, Eau Claire and Menominie, Wis., Minneapolis, St. Paul and Owatonna, will hold a convention at Stillwater on July 14.

Willmar.—Lena Beretta Markus, daughter of Mrs. L. Markhus, is dead, aged 30 years. She was a graduate of Red Wing seminary, where she taught last year. Her funeral will be held on Monday.

Marine Mills.—Ihrig Peterson, a carpenter, died suddenly after a stroke of paralysis resulting from a fall while at work on the Kindstrom place on Tuesday.

Bemidji.—Rudolph Label, who robbed a homesteader's shack near Bridgie on June 8, has been sentenced to serve three years in the state prison at Stillwater, having been allowed to plead guilty to the charge of burglary in the third degree.

Little Falls.—Herman Carlson, an old resident of Morrison county, and well known in this city, died Friday at St. Gabriel's hospital here after an illness of three months' duration. He was 47 years of age and was one of the old settlers of Motley.

WISCONSIN

## WOMAN HAS LONG SLEEP

### Dozed Off Five Days Ago and is Still Slumbering.

### Strange Case of Mrs. Anna Piper of Eau Claire.

Eau Claire, Wis., July 13.—(Special to The Herald.)—Persons affected with insomnia will envy Mrs. Anna Piper of this city, who is entering on her fifth day of uninterrupted slumber. Mrs. Piper is 80 years of age and lives at 1215 Menominie street. Her case is puzzling the physicians.

Last Tuesday she went to sleep and since that time has not awakened, although the doctors in attendance have tried again and again to arouse her. It is a strange and unusual case as the woman has always enjoyed the best of health and up to the time she went to sleep four days ago she had made no complaint of feeling indisposed.

WISCONSIN IN BRIEF

Green Bay — William Tosch, aged 23 years, has been arrested on a charge of robbing the mails. His room was searched, and valuables to the amount of $300 were recovered. Inspector Reinbach made the arrest on complaint of W. J. Pryce, a local jeweler.

Green Bay—The 10-months-old child of Antene Denessen was shot through the head by a stray bullet while in the arms of its mother. The baby may recover if blood poisoning does not set in.

Marinette—It is reported that the officials of the Wisconsin & Michigan road are giving away building lots at their new town of Swanson in Menominee county to anyone that will build on the site. The town site is near the company's model farm.

Washburn—Another attempt to capture John Dietz, the Cameron dam outlaw, will be made by a party of Minnesotans. John Clark, who claims to be a deputy sheriff of Sawyer county, is now in Minnesota, where he is selecting a posse with which to accomplish the task.

Hunt's Perfect Baking Powder would be just as good without the name, but you wouldn't know you were buying the best—ask for Hunt's Perfect.

Kelley Hdw-Fitwell-Baseball
Sunday, July 14, Athletic Park.

Moving & Storage
Everything moved, packed and stored.
PEOPLE'S MOVING & STORAGE CO.
404 W. Superior St. Either phone 601.

UPPER MICHIGAN

## STRAY SHOT KILLS BOY

### Bullet Pierces His Heart as He Watches Friends Swimming.

### Baby Struck by Menominee Street Car and May Survive.

Menominee, Mich., July 13.—(Special to The Herald.)—While standing on the Leisen & Hents docks, watching his friends swimming in the bay, John Bender, the 12-year-old son of Wolfgang Bender, was shot by some unknown person, the bullet peircing the heart, causing instant death. A pleasure boat was out on the bay at the time when the boy was killed, but the occupants deny having fired the fatal shot.

Alvin, the 18 months old son of Carl Loeweke, was struck by a street car yesterday afternoon having crawled, from his home to the tracks. The child was hurled some distance by the impact with the car and while he was seriously injured, the attending physicians hope for his recovery.

## KILLS LARGE WOLF.

### Animal That Devoured Michigan Pigs and Chickens, is Slain.

Menominee, Mich., July 13.—(Special to The Herald.)—A large wolf that had killed many chickens, pigs and other farm animals was shot by Otto Bartl of Hermansville Thursday. The animal's fangs were still dripping with the blood of a pig it had killed shortly before. Mr. Bartl brought the animal to town and received $25 bounty from the state.

## WOODCRAFT SCHOOL.

### Novel Instruction Afforded Boys at Iron Mountain, Mich.

Iron Mountain, Mich., July 13.—Prof. C. A. R. Fortier of the west division high school of Milwaukee, and four of his students are at Keyes lake, near Florence, Wis., and expect to make "Camp Michigamme" their headquarters during the summer vacation. The students are William Block of Grand Rapids, Mich., and Russell Sherman, Harold Story and Fritz Rock of Milwaukee. Elmer Meyer, also of Milwaukee, will join the party shortly. The camp is in reality a school of woodcraft, where the boys are receiving instruction and acquiring practice in target shooting, bait casting, cruising, etc. Adam Smith of Florence, is chief guide and camp factortum.

## MINER MAY DIE.

### Erick Moilanen Seriously Injured in the Franklin Junior Mine.

Calumet, Mich., July 13.—(Special to The Herald.)—Erick Moilanen met with a serious accident while at work in No. 1 shaft of the Franklin Junior at the thirty-third level Thursday afternoon. He was engaged in cutting a drift through an overhanging when a large piece of rock fell away inflicting such injuries that it is expected he cannot recover.

The injured man was taken to the surface and later removed to St. Joseph's hospital at Hancock, where it was found he had sustained a severe fracture of the skull. Little hope is held out for his recovery.

Mine Inspector Dawe of Calumet was notified of the accident, and immediately proceeded to the mine and went underground for the purpose of inspecting the place where the accident occurred. He found from investigations that all of the ground in the immediate vicinity had been "tapped" by the miners working in that shift, but that the unfortunate man and his partner did not test the particular piece of ground where the overhanging fell away.

## PENINSULA BRIEFS

Red Jacket—During the past two weeks three burglaries in the Mineral Range freight yards in Red Jacket have been reported. All have been perpetrated in cars belonging to the Pabst Brewing company which has offices in the vicinity of the railroad yards.

Painesdale—W. F. Milford of Calumet has been awarded the contract for the new Painesdale M. E. church and work on the building is to start at once as the excavating work is about finished. The church will cost $10,234.

Lake Linden—A pretty wedding was solemnized here Thursday evening when Miss Inez Brown was wedded to William B. Smith of Houghton. The ceremony was performed by Rev. Fr. Alfred, O. F. M., of Cincinnati at the home of the bride's parents.

Hancock—Garland Craig of Chicago, a prospective candidate for the position of secretary of the Portage Lake Y. M. C. A., is here looking over the field. The board of directors had been in communication with Mr. Craig for some time past and he came to consult with the members of the board.

Lake Linden—Donald B. Gillis, one of the best known mining men of the West, and heavily interested in the development of some valuable properties in Nevada, and formerly of Butte, Mont., arrived in the Copper country Tuesday evening and will remain several days on business matters. Mr. Gillis is a former Lake Linden boy, a graduate of the Michigan College of Mines and has a large circle of friends throughout this district.

## Eight Pittsburgh Trains Daily

From Chicago over Pennsylvania Short Line. "The Pittsburgh Special" leaves Chicago 8 p. m.; breakfast in dining car in Pittsburg before business begins. Sleeping car space reserved on application to Jones, 108 S. Pinckney street, Madison, Wis.

DAKOTAS

## TO INSTALL MEW SYSTEM

### Will Work Williston Coal Mines by a novel Method.

### Briquetting Mills Are to be Built Upon Property.

Williston, N. D., July 13.—(Special to The Herald.)—President Stewart of the American Briquetting & Manufacturing company has been here closing a contract to furnish the building of the $100,000 briquetting mills to be established at the coal mines here. He also let the contract for 6,000 cubic yards of excavating for mine approaches and mill foundations.

It is said that the Williston mine is the first in the world which will be developed on the new Stewart system, which consists in beginning at the rear of the mine and as fast as the coal is taken out to let the roof fall in back of the work. The product of the mine is hauled out by an overhead track system, on which Mr. Stewart also has a patent. The new system is endorsed by the Journal of Mines and Minerals of Scranton, Pa., and all the best engineers on mining in England and America. Former methods of opening mines save invariably been from the front and as the fuel was taken out made it necessary to maintain expensive and dangerous timber work to prevent the roof falling in during all the years of working the mines.

Mr. Stewart has gone to New Salem where he will meet business men of that city who have a coal mine proposition they desire the briquette man to investigate.

## RAILROADS BUSY.

### Many Carloads of Wheat Shipped From North Dakota in June.

Fargo, N. D., July 13.—(Special to The Herald.)—Some idea of the immense freight business which the railroads of North Dakota are now doing may be gleaned from the statement made at the headquarters of the Fargo division, that 856 cars of wheat were shipped out of the state over the Northern Pacific during the month of June. Usually the shipments of wheat are practically a zero quantity in June, but on account of the car shortage last fall and the snow blockade during the winter months, many of the farmers held their wheat and have been shipping it in large quantities during the spring and summer. Much wheat is said still to be in the hands of the farmers.

## FARGOANS SEE THINGS IN HEAVENS AT NIGHT.

Fargo, N. D., July 13.—(Special to The Herald.)—A novel and unheard of spectacle was presented in the heavens night before last, shortly before midnight. White streaks of an unknown substance waved to and fro from the northern horizon to the south for several hours. A large number of pedestrians on Broadway took the opportunity to stop and gaze upon the strange phenomena, but were unable to determine the strange actions. That it was an electrical disturbance of some nature there is no doubt, for the telegraph wires between Helena, Mont., and St. Paul were affected by the apparent waves of electricity.

## ACCIDENTALLY KILLED.

### Gun Slips and is Discharged With Fatal Effect.

Oakes, N. D., July 13.—George Peterson, Jr., is dead as the result of an accidental discharge of a shotgun. Peterson was driving along the road in a wagon and apparently had been carrying the weapon on his knees. The butt of the gun slipped through a hole in the bottom of the wagon and the hammer striking against the iron work discharged the weapon. The heavy charge tore through the throat of the young man and carried away one side of his face. He was instantly killed. Peterson was 20 years old.

## A FINE FOUNTAIN.

### It is to be Presented to Grand Forks by Humane Society.

Grand Forks, N. D., July 13.—(Special to The Herald.)—The handsome marble fountain, which is to become the property of Grand Forks as the gift from the National Humane society of Philadelphia, is expected in the city in the near future and will be installed upon the site selected by the committee, at the intersection of Chestnut and Fifth streets. Secretary Bacheller has written the officials of the association with a naim to hurry the fountain along so that it may be put up if possible in time for fair week as it will be a handsome addition to the appearance of the city as well as a means of much convenience to country people driving in with teams. The fountain was expected before this, and nothing contrary having been heard, it is expected that it is on the way and will be here any time now.

DAKOTAS IN BRIEF

Minot, N. D.—There is a persistent rumor afloat that the Soo will build its new depot on the site of the present one. An assistant engineer was in Minot recently and he is reported to have said that the Soo would build this fall or next spring, and that the depot would be built of brick.

Grand Forks, N. D.—The force in the roundhouse of the Great Northern is busily engaged in moving into the new roundhouse, and soon everything will be nicely settled at the new quarters.

Fargo, N. D.—W. C. Boyce, who for the past twelve years has been general manager of the North Dakota division of the Mutual Life Insurance Company of New York, died at his old home in Brooklyn, Wis., on Tuesday night. Mr. Boyce resided at Fargo and left about a month ago for his old home in the hopes of regaining his health.

Valley City, N. D.—At the preliminary hearing of the murder case of Lars Anderson at Wimbledon, Ed Scott and Albert Olson were held to the district court for murder in the second degree, with bail fixed at $5,000. Bachr was held as a witness with bail at $1,000. None of the men could furnish the bail.

Parker, S. D.—Conrad and Clark De Long, sons of a stockman, received probably fatal injuries in jumping from a freight train which they had boarded to come to Parker.

Grand Forks, N. D.—Quite a large number of Grand Forks pioneers have signified their intentions of attending the meeting of the Red River Valley Old Settlers' association, which will be held in Crookston on July 17.

Fargo, N. D.—Fred Stephenson, 21 years of age, and a son of James Stephenson of Ellendale, dropped dead in a ball game at Guelph, Dickey county.

Grand Forks, N. D.—Deputy United States Marshal Stout has returned from Leavenworth, Kans., where, in company with Marshal Shea, he deposited Napoleon Lavloette, sentenced to one year in the government pen for selling intoxicants to the Indians.

Fargo, N. D.—Coroner Vincent of Moorhead has been unable to locate the friends or relatives of the man found a few weeks ago in the river. The man was tall and well built, evidently a working man. He wore corduroy trousers and winter overshoes over his other shoes. He had no coat and wore gray side whiskers.

## TELEGRAPHERS READY TO STRIKE

### New York Men Prepared to Go Out at Any Moment.

New York, July 13.—Announcement was made by the Commercial Telegraphers' union officials last night that all the men here, 2,600 in number, both in the Western Union and Postal companies, had been notified by National Secretar-Treasurer Wesley Russell to hold themselves in readiness to go out at any moment.

This announcement was given out by Charles P. McInerney, secretary-treasurer of local 16 of the Telegraphers' union. Everything depends on the success or failure of United States Labor Commissioner Neill in bringing to an end the trouble in San Francisco.

"It will not be necessary to call a meeting of the local to take a vote when we receive the order to strike," Secretary McInerney said. "This is one of the cases where such a formality can and will be overruled. The strike will be against both the Western Union and Postal companies, though the main grievance is against the Western Union. President Clowry, of the Western Union, notwithstanding his statements from time to time, has shown no inclination to live up to the pledges he gave in his letter to Commissioner Neill. The situation is getting worse instead of better."

GREAT MEN & BEER BREWING

The brewers of beer have always been encouraged and often even subsidized by state and colonial governments of this country in the endeavor to curtail the evil effects of real dissipation. The best men of their times were engaged in the business, such as Wm. Penn, who caused the first brewery to be erected in Pennsylvania. Samuel Adams, acknowledged father of the American Revolution, conducted his father's brewery in Boston, Patrick Henry was a jovial host at Williamsburg, in Virginia, the year before he made his famous declaration, "Give me liberty or give me death." Abraham Lincoln even, in his famous debate, turned the table on Douglas with his ready wit, that he had paid his government tax for the purpose of furnishing the flowing bowl to his illustrious opponent.

Surely the brewers and their friends have always been foremost in promoting the public welfare, but never before has such a healthful and enjoyable brew been given the American people as

FITGER'S BEER

Its purity makes it especially adapted for the home and its use there will make you a better citizen.

FITGER BREWING CO., DULUTH, MINN.

## NOTABLE MAN DEAD

### Peter Larson, Montana Millionaire, Has Passed Away.

### Rose From Track Grader to Position of Wealth.

Helena, Mont., July 13.—(Special to The Herald.)—There is gloom in Helena today over the death last night of Peter Larson, millionaire mining man, railroad contractor, lumberman and banker. Pete Larson, as he was known to everyone, whether rich or poor, in a few years had risen from a humble employe on a railroad grade to one of the foremost men of affairs in the Northwest and all of that time he had been the same, unostentatious, unassuming, industrious individual, characteristics which endeared him to every class. A native of Denmark he started out young in life with an honest heart and willing hands and by hard work combined with natural shrewdness he managed to become in barely a quarter of a century one of the wealthiest men in the Northwest. During the construction of the Northern Pacific in the early Eighties he worked on the grade in North Dakota. Later he became a subcontractor and before the road was completed the name of Peter Larson was known throughout the Northwest as one of the most reliable and hustling of railroad contractors. He built considerable of the Canadian Pacific, the Montana Central, the Pacific Coast extension of the Great Northern and many of the branch lines of all those systems. He built and equipped the Spokane Falls & Northern now a part of the Great Northern and dozens of other smaller roads. At the time of his death he was interested in a large Canadian Pacific contract. While he was busy building railroads he kept his eyes open for good investments in the states adjacent to his work. He acquired large timber interests in the state of Washington and in British Columbia. It was in mining that he was especially successful. With his partner, T. J. Greenough of Missoula, Mont., Mr. Larson became heavily interested in the Morning mine, near the Bunker Hill & Sullivan in the Coeur d'Alenes. They made it a great silver-lead property and about three years ago sold it to the Federal Mining company, better known as the lead trust, for $3,000,000. Mr. Larson has other extensive mining interests in Idaho, Montana and British Columbia. His wealth is conservatively estimated at $5,000,000. His holdings in Spokane, Seattle and other coast real estate property are very large. He is interested in banks in Helena, Spokane and Seattle. He is survived by his widow and step daughter, the latter the wife of C. B. Power, a young Helena millionaire, the son of ex-Senator Thomas C. Power.

Mr. Larson was about 53 years old.

Mr. Larson gave extensively of his wealth during his latter years, one of his notable contributions being a check of five or more figures towards the construction of a new Catholic cathedral here. Innumerable cases are told of his making gifts of money on the quiet that never received notice in the press. A certain denominational college was sadly in need of funds to complete the college year. Some one mentioned the case to Mr. Larson. "How much would it take?" he asked. Being told about $1,500, he said nothing more but mailed a check for that amount to the president of the college.

Mr. Larson was one of the passengers on the ill-fated Callam when that steamer went down off Port Townsend, Wash., four years ago and fifty or more perished. He was on his way to Victoria to close a mining deal and had on his person in checks and drafts over $100,000. The proverbial Larson luck did not desert him. While others were screaming and running about the decks like mad, Pete Larson proceeded to pull a door from its hinges preferring that sort of a life preserver to the ordinary kind. That door saved his life as many who fastened on the preservers perished. Mr. Larson was nearly dead from cold and the resulting shock when the captain of the tug, Sea Lion pulled him from the water and took him to Seattle where he was sick for several weeks. The captain received a substantial reward. Mr. Larson never was a well man again. His physical downfall seemed to begin about that time. An affection of the liver developed and it assumed such alarming proportions that Dr. Tracy of this city, who had been trying to ascertain what was the matter with the millionaire, decided his case was one that perhaps Doctors Mayo of Rochester, Minn., might afford some relief. Mr. Larson was accordingly taken to those noted surgeons, where an exploratory operation demonstrated he was suffering from cirrhosis of the liver, a hardening of the cells of the organ, an incurable malady.

At this time a circumstance occurred that illustrated Mr. Larson's dread of what he called putting on style. General Manager Henry Horn of he Northern Pacific, an old acquaintance of Mr. Larson offered him his private car to make the journey back to Helena. Mr. Larson declined and only consented to use it at the earnest solicitation of his family. He came back to Helena to die. It was said he could not live a year. He outlived the doctors' predictions. Several months after he returned from Rochester Dr. Murphy, the noted Chicago physician, was called to Helena. He studied the case and agreed with the other doctors that science could do nothing. Since then Mr. Larson has been gradually growing weaker. It is expected that he left a large portion of his vast estate to charitable and other enterprises.

$12500 Takes the finest eight-room, two-flat, solid brick building in the city. Hardwood floors throughout. Hot water heat. Hot and cold water in bedrooms. Fine fireplaces. Refrigerators. French mirrors in bedroom doors. Not a dark room or hall in the whole building. Servants' bathroom. Every room a room. Fine laundry. Perfect heating plants. Elegant plumbing. Big lot. Choice location. East End. Makes a fine home and investment as well. Ready Aug. 1.

T. W. WAHL & CO.,
Second Floor, Lonsdale Bldg.

EYES TESTED IN THE VERY BEST MANNER.

Our prices are lower than any other first-class Specialist, as we grind our own lenses.

C. D. TROTT
5 West Superior St.

DEFECTIVE PAGE

# NEWS OF THE NORTHWEST

MINNESOTA

## RAILS NEAR TO CANADA

### Lines of Steel Are Steadily Creeping Toward the Border.

### Northern Pacific and the Rainy Lake Nearing Goal.

Little Fork, Minn., July 13.—(Special to The Herald.)—Slowly but surely the Northern Pacific and the Rainy Lake railroads are stretching their lines of steel to the Canadian border. The former road will complete its line before Aug. 1, and the latter line will drive the last spike about Aug. 15. Each road is laying from one-half to three-quarters of a mile of steel a day.

Piling is being driven in the Little Fork river by the Northern Pacific, and the preliminary work on the construction of the steel bridge was started this week. A construction camp has been established two and one-half miles south of International Falls, where the right-of-way is being graded. Less than three miles of grading remains. The track through the town will be laid on dirt brought from a cut four miles distant.

The station agent at the Northern Pacific at International Falls will be H. A. McCormack, who is stationed at Blackduck. A second story will be added to the station.

The Duluth, Rainy Lake & Winnipeg has established a camp two miles south of Elbesberg, near which a small amount of grading is uncompleted. The gaps in the grading between the end of the steel rails and the border are rapidly being closed up. The steel has been laid to within eighteen miles of the Canadian border. The heaviest part of the work was encountered below the present temporary terminus, from which to the border the work will be less difficult.

Paymaster Perkins of the Rainy Lake road will soon make Ranier his headquarters. Ranier is building and promises to be a lively town. Its commercial importance will be greatly furthered by the terminal business of the Rainy Lake road and the Canadian Northern.

## LITTLE FALLS MOURNS.

### Regret Over the Death in Duluth of A. B. Johnson.

Little Falls, Minn., July 13.—(Special to The Herald.)—Mr. and Mrs. George M. Klewel returned today from Duluth, bringing the body of Mrs. Klewel's father, A. B. Johnson, who died in the Zenith City, Wednesday night, from cancer. The funeral will be held Sunday.

Mr. Johnson was a resident of Little Falls about eight years prior to moving to Duluth about ten years ago, where he was employed on the Iron Range railroad, and was known as an upright and industrious man of excellent habits, and will leave many kindly remembrances among his old friends here.

The deceased was about 52 years of age, having been born in Norway in 1855.

Mr. Johnson was a member of the Masonic and Workmen lodges, belonging to the local lodge of the latter.

Besides a wife he leaves two daughters, Mrs. G. M. Klewel of this city, and Mrs. J. Brand of Farmerston, province of Toronto, Canada.

## TO MEET AT CROOKSTON.

### Annual Gathering of Red River Valley Old Settlers' Association.

Crookston, Minn., July 13.—(Special to The Herald.)—The most important gathering of the coming week here will be the annual meeting of the Red River Valley Old Settlers' association, which will meet Wednesday, and will hold morning, afternoon and evening sessions. The progress has not been definitely completed, but among the important speakers who have accepted invitations to be present and deliver addresses are: United States Senator H. C. Hansbrough of North Dakota and Congressman Halvor Steenerson of this city, who is president of the Polk County Auxiliary association, and the response will be made by James Twamley of Grand Forks, who is president of the Grand Forks county association.

## BRIDGE AT JAMESON.

### Contract Awarded to Build Span Across the Littlefork.

Littlefork, Minn., July 13.—(Special to The Herald.)—At a recent meeting of the board of supervisors of the town of Jameson a contract for the construction of a steel bridge across the Littlefork river on the section line between sections 9 and 10, was awarded to the Hennipen Bridge company of Minneapolis. The structure is to be of steel upon two wooden piers, and will consist of but one span. The determined effort on the part of the board to treat all sections of the township alike in the matter of improvements is being favorably commented upon, and the fact that the settlers on the west side of the river will soon be in direct communication with the village is a source of great satisfaction to them. The cost of the bridge will be $6,000.

The village council at a special meeting accepted a proposition from the same company to construct a single span, combination wood and steel bridge across the river on the new highway leading to the depot. It appeared to the council that the bridge now being constructed would not withstand the ice and log jams which frequently block the river and work was discontinued under the contract entered into with Contractor Merical. The steel bridge will cost $1,800 and is to be completed before Aug. 15, 1907.

FOR SALE
Lumber, Lath & Shingles
J. D. Howard & Co.
216 W. Superior St.

MINNESOTA

## FINE STRAWBERRIES ARE RAISED AROUND BEMIDJI.

Bemidji, Minn., July 13.—(Special to The Herald.)—The large amount of home grown strawberries that are being brought into the city by local horticulturists are a source of considerable pride, not only to the parties who raise the berries, but to every resident of the city, as it demonstrates the fertility of the soil for the raising of high class fruits.

In addition to some very fine berries, which have been raised by E. E. Chamberlain, M. G. Pendergast and others, a very fine lot was put on the market yesterday by Martin Larson.

### MINNESOTA IN BRIEF

East Grand Forks—The electric current which is to furnish light from the plant of the Grand Forks Gas and Electric company, will be turned on by Saturday, if plans do not fail, and there will be light in the city again.

Minnesota—During his recent trip in the East, Dr. Cyrus Northrop, president of the University of Minnesota, was present at a reunion of his class, Yale '57, at New Haven. The occasion was a memorable one, inasmuch as all of the members present were over 70 years of age. There were not any formal addresses at the reunion, but the time was spent in renewing old acquaintances.

Pine City—Up to date, 22 carloads of ties have been shipped from the McGrath mill. The mill has been running only about six weeks and the shipment of ties is good, considering the fact that the ties have been sorted from the regular saw log rafts.

Mora—John C. Koch, a resident of this county, was in the village Wednesday employing men for the Washington Lignite Coal company of Minneapolis. The mines are located at Wilton, N. D. Mr. Koch has been employed for some time with this company and is well pleased with the treatment he has received while in their employe.

Bemidji, Minn.—Dr. E. C. Johnson of Cannon Falls will start a cattle ranch in the town of Liberty, about fifteen miles northwest of the city of Bemidji, and intends to make the ranch a throughly up-to-date and progressive affair.

Stillwater, Minn.—Young Lutherans from Fall Creek, Eau Claire and Menomonie, Wis., Minneapolis, St. Paul and Owatonna, will hold a convention at Stillwater on July 14.

Willmar.—Lena Bergetta Markus, daughter of Mrs. L. Markhus, is dead, aged 20 years. She was a graduate of Red Wing seminary, where she taught last year. Her funeral will be held on Monday.

Marine Mills.—Ihrig Peterson, a carpenter, died suddenly after a stroke of paralysis resulting from a fall while at work on the Kindstrom place on Tuesday.

Bemidji.—Rudolph Label, who robbed a homesteader's shack near Bridgie on June 8, has been sentenced to serve three years in the state prison at Stillwater, having been allowed to plead guilty to the charge of burglary in the third degree.

Little Falls.—Herman Carlson, an old resident of Morrison county, and well known in this city, died Friday at St. Gabriel's hospital here after an illness of three months' duration. He was 47 years of age and was one of the old settlers of Motley.

WISCONSIN

## WOMAN HAS LONG SLEEP

### Dozed Off Five Days Ago and is Still Slumbering.

### Strange Case of Mrs. Anna Piper of Eau Claire.

Eau Claire, Wis., July 13.—(Special to The Herald.)—Persons affected with insomnia will envy Mrs. Anna Piper of this city, who is entering on her fifth day of uninterrupted slumber. Mrs. Piper is 80 years of age and lives at 1215 Menominie street. Her case is puzzling the physicians.

Last Tuesday she went to sleep and since that time has not awakened, although the doctors in attendance have tried again and again to arouse her. It is a strange and unusual case as the woman has always enjoyed the best of health and up to the time she went to sleep four days ago she had made no complaint of feeling indisposed.

### WISCONSIN IN BRIEF

Green Bay — William Tosch, aged 21 years, has been arrested on a charge of robbing the mails. His room was searched, and valuables to the amount of $30 were recovered. Inspector Reinbach made the arrest on complaint of W. J. Bryce, a local jeweler.

Green Bay—The 10-months-old child of Antene Demessen was shot through the head by a stray bullet while in the arms of its mother. The baby may recover if blood poisoning does not set in.

Marinette—It is reported that the officials of the Wisconsin & Michigan road are giving away building lots at their new town of Swanson in Menominee county to anyone that will build on the site. The town site is near the company's model farm.

Washburn—Another attempt to capture John Dietz, the Cameron dam outlaw, will be made by a party of Minnesotans. John Clark, who claims to be a deputy sheriff of Sawyer county, is now in Minnesota, where he is selecting a posse with which to accomplish the task.

Hunt's Perfect Baking Powder would be just as good without the name, but you wouldn't know you were buying the best—ask for Hunt's Perfect.

Kelley Hdw-Fitwell-Baseball
Sunday, July 14, Athletic Park.

Moving & Storage
Everything moved, packed and stored.
PEOPLE'S MOVING & STORAGE CO.
404 W. Superior St. Either phone 601.

UPPER MICHIGAN

## STRAY SHOT KILLS BOY

### Bullet Pierces His Heart as He Watches Friends Swimming.

### Baby Struck by Menominee Street Car and May Survive.

Menominee, Mich., July 13.—(Special to The Herald.)—While standing on the Leisen & Hents docks, watching his friends swimming in the bay, John Bender, the 12-year-old son of Wolfgang Bender, was shot by some unknown person, the bullet peircing the heart, causing instant death. A pleasure boat was out on the bay at the time when the boy was killed, but the occupants deny having fired the fatal shot.

Alvin, the 18 months old son of Carl Loewecke, was struck by a street car yesterday afternoon having crawled from his home to the tracks. The child was hurled some distance by the impact with the car and while he was seriously injured, the attending physicians hope for his recovery.

## KILLS LARGE WOLF.

### Animal That Devoured Michigan Pigs and Chickens, is Slain.

Menominee, Mich., July 13.—(Special to The Herald.)—A large wolf that had killed many chickens, pigs and other farm animals was shot by Otto Bartl of Hermansville Thursday. The animal's fangs were still dripping with the blood of a pig it had killed shortly before. Mr. Bartl brought the animal to town and received $25 bounty from the state.

## WOODCRAFT SCHOOL.

### Novel Instruction Afforded Boys at Iron Mountain, Mich.

Iron Mountain, Mich., July 13.—Prof. C. A. R. Fortier of the west division high school of Milwaukee, and four of his students are at Keyes lake, near Florence, Wis., and expect to make "Camp Michigamme" their headquarters during the summer vacation. The students are William Block of Grand Rapids, Mich., and Russell Sherman, Harold Story and Fritz Rock of Milwaukee. Elmer Meyer, also of Milwaukee, will join the party shortly. The camp is in reality a school of woodcraft, where the boys are receiving instruction and acquiring practice in target shooting, bait casting, cruising, etc. Adam Smith of Florence, is chief guide and camp factortum.

## MINER MAY DIE.

### Erick Moilanen Seriously Injured in the Franklin Junior Mine.

Calumet, Mich., July 13.—(Special to The Herald.)—Erick Moilanen met with a serious accident while at work in No. 1 shaft of the Franklin Junior at the thirty-third level Thursday afternoon. He was engaged in cutting a drift through an overhanging when a large piece of rock fell away inflicting such injuries that it is expected he cannot recover.

The injured man was taken to the surface and later removed to St. Joseph's hospital at Hancock, where it was found he had sustained a severe fracture of the skull. Little hope is held out for his recovery.

Mine Inspector Dawe of Calumet was notified of the accident, and immediately proceeded to the mine and went underground for the purpose of inspecting the place where the accident occurred. He found from investigations that all of the ground in the immediate vicinity had been "tapped" by the miners working in that shift, but that the unfortunate man and his partner did not test the particular piece of ground where the overhanging fell away.

### PENINSULA BRIEFS

Red Jacket—During the past two weeks three burglaries in the Mineral Range freight yards in Red Jacket have been reported. All have been perpetrated in cars belonging to the Pabst Brewing company which has offices in the vicinity of the railroad yards.

Palmesdale—W. F. Milford of Calumet has been awarded the contract for the new Palmesdale M. E. church and work on the building is to start at once as the excavating work is about finished. The church will cost $10,234.

Lake Linden—A pretty wedding was solemnized here Thursday evening, when Miss Inez Brown was wedded to William B. Smith of Houghton. The ceremony was performed by Rev. Fr. Alfred, O. F. M., of Cincinnati at the home of the bride's parents.

Hancock—Garland Craig of Chicago, a prospective candidate for the position of secretary of the Portage Lake Y. M. C. A., is here looking over the field. The board of directors had been in communication with Mr. Craig for some time past and he came to consult with the members of the board.

Lake Linden—Donald B. Gillis, one of the best known mining men of the West, and heavily interested in the development of some valuable properties in Nevada, and formerly of Butte, Mont., arrived in the Copper country Tuesday evening and will remain several days on business matters. Mr. Gillis is a former Lake Linden boy, a graduate of the Michigan College of Mines and has a large circle of friends throughout this district.

### Eight Pittsburgh Trains Daily

From Chicago over Pennsylvania Short Line. "The Pittsburgh Special" leaves Chicago 8 p. m.; breakfast in dining car in Pittsburg before business begins. Sleeping car space reserved on application to Jones, 103 S. Pinckney street, Madison, Wis.

DAKOTAS

## TO INSTALL MEW SYSTEM

### Will Work Williston Coal Mines by a novel Method.

### Briquetting Mills Are to be Built Upon Property.

Willison, N. D., July 13.—(Special to The Herald.)—President Stewart of the American Briquetting & Manufacturing company has been here closing a contract to furnish the building of the $100,000 briquetting mills to be established at the coal mines here. He also let the contract for 6,000 cubic yards of excavating for mine approaches and mill foundations.

It is said that the Williston mine is the first in the world which will be developed on the new Stewart system, which consists in beginning at the rear of the mine and as fast as the coal is taken out to let the roof fall in back of the work. The product of the mine is hauled out by an overhead track system, on which Mr. Stewart also has a patent. The new system is endorsed by the Journal of Mines and Minerals of Scranton, Pa., and all the best engineers on mining in England and America. Former methods of opening mines save invariably been from the front and as the fuel was taken out made it necessary to maintain expensive and dangerous timber work to prevent the roof falling in during all the years of working the mines.

Mr. Stewart has gone to New Salem where he will meet business men of that city who have a coal mine propegition they desire the briquette man to investigate.

## RAILROADS BUSY.

### Many Carloads of Wheat Shipped From North Dakota in June.

Fargo, N. D., July 13.—(Special to The Herald.)—Some idea of the immense freight business which the railroads of North Dakota are now doing may be gleaned from the statement made at the headquarters of the Fargo division, that 856 cars of wheat were shipped out of the state over the Northern Pacific during the month of June. Usually the shipments of wheat are practically a zero quantity in June, but on account of the car shortage last fall and the snow blockade during the winter months, many of the farmers held their wheat and have been shipping it in large quantities during the spring and summer. Much wheat is said still to be in the hands of the farmers.

## FARGOANS SEE THINGS IN HEAVENS AT NIGHT.

Fargo, N. D., July 13.—(Special to The Herald.)—A novel and unheard of spectacle was presented in the heavens night before last, shortly before midnight. White streaks of an unknown substance waved to and fro from the northern horizon to the south for several hours. A large number of pedestrians on Broadway took the opportunity to stop and gaze upon the strange phenomena, but were unable to determine the strange actions. That it was an electrical disturbance of some nature there is no doubt, for the telegraph wires between Helena, Mont., and St. Paul were affected by the apparent waves of electricity.

## ACCIDENTALLY KILLED.

### Gun Slips and is Discharged With Fatal Effect.

Oakes, N. D., July 13.—George Peterson, Jr., is dead as the result of an accidental discharge of a shotgun. Peterson was driving along the road in a wagon and apparently had been carrying the weapon on his knees. The butt of the gun slipped through a hole in the bottom of the wagon and the hammer striking against the iron work discharged the weapon. The heavy charge tore through the throat of the young man and carried away one side of his face. He was instantly killed. Peterson was 20 years old.

## A FINE FOUNTAIN.

### It is to be Presented to Grand Forks by Humane Society.

Grand Forks, N. D., July 13.—(Special to The Herald.)—The handsome marble fountain, which is to become the property of Grand Forks as the gift from the National Humane society of Philadelphia, is expected in the city in the near future and will be installed upon the site selected by the committee, at the intersection of Chestnut and Fifth streets. Secretary Bachelier has written the officials of the association with a naim to hurry the fountain along so that it may be put up if possible in time for fair week as it will be a handsome addition to the appearance of the city as well as a means of much convenience to country people driving in with teams. The fountain was expected before this, and nothing contrary having been heard, it is expected that it is on the way and will be here any time now.

### DAKOTAS IN BRIEF

Minot, N. D.—There is a persistent rumor afloat that the Soo will build its new depot on the site of the present one. An assistant engineer was in Minot recently and he is reported to have said that the Soo would build this fall or next spring, and that the depot would be built of brick.

Grand Forks, N. D.—The force in the roundhouse of the Great Northern is busily engaged in moving into the new roundhouse, and soon everything will be nicely settled at the new quarters.

Fargo, N. D.—W. C. Boyce, who for the past twelve years has been general manager of the North Dakota division of the Mutual Life Insurance Company of New York, died at his old home in Brooklyn, Wis., on Tuesday night. Mr. Boyce resided at Fargo and left about a month ago for his old home in the hopes of regaining his health.

Valley City, N. D.—At the preliminary hearing of the murder case of Lars Anderson at Wimbledon, Ed Scott and Albert Olson were held to the district court for murder in the second degree, with bail fixed at $5,000. Bashr was held as a witness with bail at $1,000. None of the men could furnish the bail.

Parker, S. D.—Conrad and Clark De Long, sons of a stockman, received probably fatal injuries in jumping from a freight train which they had boarded to come to Parker.

Grand Forks, N. D.—Quite a large number of Grand Forks pioneers have signified their intentions of attending the meeting of the Red River Valley Old Settlers' association, which will be held in Crookston on July 17.

Fargo, N. D.—Fred Stephenson, 21 years of age, and a son of James Stephenson of Ellendale, dropped dead in a ball game at Guelph, Dickey county.

Grand Forks, N. D.—Deputy United States Marshal Stout has returned from Leavenworth, Kans., where, in company with Marshal Shea, he deposited Napoleon Laviolette, sentenced to one year in the government pen for selling intoxicants to the Indians.

Fargo, N. D.—Cormer Vincent of Moorhead has been unable to locate the friends or relatives of the man found a few weeks ago in the river. The man was tall and well built, evidently a working man. He wore corduroy trousers and winter overshoes over his other shoes. He had no coat and wore gray side whiskers.

## TELEGRAPHERS READY TO STRIKE

### New York Men Prepared to Go Out at Any Moment.

New York, July 13.—Announcement was made by the Commercial Telegraphers' union officials last night that all the men here, 2,600 in number, both in the Western Union and Postal companies, had been notified by National Secretar-Treasurer Wesley Russell to hold themselves in readiness to go out at any moment.

This announcement was given out by Charles P. McInerney, secretary-treasurer of local 16 of the Telegraphers' union. Everything depends on the success or failure of United States Labor Commissioner Neill in bringing to an end the trouble in San Francisco.

"It will not be necessary to call a meeting of the local to take a vote when we receive the order to strike," Secretary McInerney said. "This is one of the cases where such a formality can and will be overruled. The strike will be against both the Western Union and Postal companies, though the main grievance is against the Western Union. President Clowry of the Western Union, notwithstanding his statements from time to time, has shown no inclination to live up to the pledges he gave in his letter to Commissioner Neill. The situation is getting worse instead of better."

GREAT MEN & BEER BREWING

The brewers of beer have always been encouraged and often even subsidized by state and colonial governments of this country in the endeavor to curtail the evil effects of real dissipation. The best men of their times were engaged in the business, such as Wm. Penn, who caused the first brewery to be erected in Pennsylvania. Samuel Adams, acknowledged father of the American Revolution, conducted his father's brewery in Boston, Patrick Henry was a jovial host at Williamsburg, in Virginia, the year before he made his famous declaration, "Give me liberty or give me death." Abraham Lincoln even, in his famous debate, turned the table on Douglas with his ready wit, that he had paid his government tax for the purpose of furnishing the flowing bowl to his illustrious opponent.

Surely the brewers and their friends have always been foremost in promoting the public welfare, but never before has such a healthful and enjoyable brew been given the American people as

FITGER'S BEER

Its purity makes it especially adapted for the home and its use there will make you a better citizen.

FITGER BREWING CO., DULUTH, MINN.

## NOTABLE MAN DEAD

### Peter Larson, Montana Millionaire, Has Passed Away.

### Rose From Track Grader to Position of Wealth.

Helena, Mont., July 13.—(Special to The Herald.)—There is gloom in Helena today over the death last night of Peter Larson, millionaire mining man, railroad contractor, lumberman and banker. Pete Larson, as he was known to everyone, whether rich or poor, in a few years had risen from a humble employe on a railroad grade to one of the foremost men of affairs in the Northwest and all of that time he had been the same, unostentatious, unassuming, industrious individual, characteristics which endeared him to every class. A native of Denmark he started out young in life with an honest heart and willing hands and by hard work cenbined with natural shrewdness he managed to become in barely a quarter of a century one of the wealthiest men in the Northwest. During the construction of the Northern Pacific in the early Eighties he worked on the grade in North Dakota. Later he became a subcontractor and before the road was completed the name of Peter Larson was known throughout the Northwest as one of the most reliable and hustling of railroad contractors. He built considerable of the Canadian Pacific, the Montana Central, the Pacific Coast extension of the Great Northern and many of the branch lines of all those systems. He built and equipped the Spokane Falls & Northern now a part of the Great Northern and dozens of other smaller roads. At the time of his death he was interested in a large Canadian Pacific contract. While he was busy building railroads he kept his eyes open for good investments in the states adjacent to his work. He acquired large timber interests in the state of Washington and in British Columbia. It was in mining that he was especially successful. With his partner, T. J. Greenough of Missoula, Mont., Mr. Larson became heavily interested in the Morning mine, near the Bunker Hill & Sullivan in the Coeur d'Alenes. They made it a great silver-lead property and about three years ago sold it to othe Federal Mining company, better known as the lead trust, for $3,000,000. Mr. Larson has other extensive mining interests in Idaho, Montana and British Columbia. His wealth is conservatively estimated at $5,000,000. His holdings in Spokane, Seattle and other coast real estate property are very large. He is interested in banks in Helena, Spokane and Seattle. He is survived by his widow and step daughter, the latter the wife of C. B. Power, a young Helena millionaire, the son of ex-Senator Thomas C. Power.

Mr. Larson was about 53 years old.

Mr. Larson gave extensively of his wealth during his latter years, one of his notable contributions being a check of five or more figures towards the construction of a new Catholic cathedral here. Innumerable cases are told of his making gifts of money on the quiet that never received notice in the press. A certain denominational college was sadly in need of funds to complete the college year. Some one mentioned the case to Mr. Larson. "How much would it take?" he asked. Being told about $1,500, he said nothing more but mailed a check for that amount to the president of the college.

Mr. Larson was one of the passengers on the ill-fated Callan when that steamer went down off Port Townsend, Wash., four years ago and fifty or more perished. He was on his way to Victoria to close a mining deal and had on his person in checks and drafts over $100,000. The proverbial Larson luck did not desert him. While others were screaming and running about the decks like mad, Pete Larson proceeded to pull a door from its hinges preferring that sort of a life preserver to the ordinary kind. That door saved his life as many who fastened on the preservers perished. Mr. Larson was nearly dead from cold and the resulting shock when the captain of the tug, Sea Lion pulled him from the water and took him to Seattle where he was sick for several weeks. The captain received a substantial reward. Mr. Larson never was a well man again. His physical downfall seemed to begin about that time. An affection of the liver developed and it assumed such alarming proportions that Dr. Tracy of this city, who had been trying to ascertain what was the matter with the millionaire, decided his case was one that perhaps Doctors Mayo of Rochester, Minn., might afford some relief. Mr. Larson was accordingly taken to those noted surgeons, where an exploratory operation demonstrated he was suffering from cirrhosis of the liver, a hardening of the cells of the organ, an incurable malady.

At this time a circumstance occurred that illustrated Mr. Larson's dread of what he called putting on style. General Manager Henry Horn of the Northern Pacific, an old acquaintance of Mr. Larson offered him his private car to make the journey back to Helena. Mr. Larson declined and only consented to use it at the earnest solicitation of his family. He came back to Helena to die. It was said he could not live a year. He outlived the doctors' predictions. Several months after he returned from Rochester Dr. Murphy, the noted Chicago physician, was called to Helena. He studied the case and agreed with the other doctors that science could do nothing. Since then Mr. Larson has been gradually growing weaker. It is expected that he left a large portion of his vast estate to charitable and other enterprises.

$12500 Takes the finest eight-room, two-flat, solid brick building in the city. Hardwood floors throughout. Hot water heat. Hot and cold water in bedrooms. Fine fireplaces. Refrigerators. French mirrors in bedroom doors. Not a dark room or hall in the whole building. Servants' bathroom. Every room a room. Fine laundry. Perfect heating plants. Elegant plumbing. Big lot. Choice location. East End. Makes a fine home and investment as well. Ready Aug. 1.

T. W. WAHL & CO.,
Second Floor, Lonsdale Bldg.

EYES TESTED IN THE VERY BEST MANNER.

Our prices are lower than any other first-class Specialist, as we grind our own lenses.

C. D. TROTT
5 West Superior St.

DEFECTIVE PAGE

INTENTIONAL DUPLICATE EXPOSURE

# DISCUSSION OF PLANS FOR CITY HOSPITAL

## Movement is Endorsed by the Public Affairs Committee.

## Location Not Agreed On--Other Important Matters Discussed.

The public affairs committee of the Duluth Commercial club, at a well-attended meeting last evening, endorsed the movement to secure a public hospital for Duluth, particularly designed to care for contagious diseases; endorsed the proposed bond issue for park improvement purposes, directed that action against the railroads for storing goods locally free of charge for Eastern patrons be continued before the interstate commerce commission, and took up other matters of general public interest.

The most important question up for consideration, judging by the amount of attention attracted, was the city hospital and its location. This matter came in for rather heated discussion, and so many motions were offered concerning it that the men present scarcely knew where they were at, until finally a compromise resolution was passed, directing Chairman Hugo to appoint a committee of five men to co-operate with the city council committee in investigating the advisability and feasibility of an institution of the kind proposed. Findings in this regard, together with the matter of location, expense and means of raising the necessary funds, will be reported to the public affairs committee, when the subject will again be considered by the central body.

Dr. Murray, city health commissioner who was called upon to explain the hospital situation, and to make suggestions regarding its location, told of the project in detail, and proposed that the old Craggencroft school in Hunter's Park be purchased and turned into a hospital, but the plan aroused such violent opposition on the part of Hunter's Park residents, led by W. A. McGonagle, that the committee declined to endorse it, although it did not vote against it, as desired by Mr. McGonagle.

Dr. Murray explained that the law makes it mandatory that the city care for all contagious diseases. At the present time Duluth has virtually no means of taking care of such cases, so far as a place to keep them is concerned. St. Mary's hospital can provide for nine diphtheria cases, but all the hospitals refuse to take in cases of scarlet fever for the city, and the only way to confine the patients is to quarantine them wherever they happen to be at the time they become afflicted with the disease. The need for a city hospital is very urgent, he said. Case after case of diphtheria has been quarantined in private houses, awaiting space at the hospital, to be provided by the cure or death of other patients.

The doctor cited cases where men had staggered into his office, so sick with diphtheria that they had died four or five hours later, and told of epidemics narrowly averted. As a sample of the trouble authorities have with scarlet fever cases, he cited an instance of a young woman who was taken ill in an East end home. The people there refused to care for her, and when she said she had friends in the West end who would see that she was given the proper care, she was placed in a hack and taken to the place by one of the men in the employ of the city health department. The carriage couldn't get within a block of the house, and this distance had to be walked. After the hack had been dismissed it was found that the family named would not take the girl in, and the man was left on the street, with absolutely no place to take her.

Dr. Murray was called up at this juncture, and advised that the patient be taken to the pest house annex, the only available place. It was do that or leave her wandering about the streets. The girl was taken to the pest house, placed in the pest house annex, and finally recovered, without becoming afflicted with smallpox, somewhat to the surprise of the attending physicians. It was explained that carriages thus used are always fumigated before being put into commission again.

Dr. Murray said the city was fairly well equipped to handle smallpox cases, and that measles could be handled all right, but that it was absolutely essential that immediate action be taken toward securing a city hospital for diptheria and scarlet fever cases. He asserted that, after carefully investigating the matter, he had come to the conclusion that the old Craggencroft school was the only available location. This can be secured for $8,000, and the cost of equipping it for hospital purposes would be practically nothing, he said. Cost of maintenance would also be small according to the health commissioner. The city, he remarked, is laying the foundation every day for bad epedemic, and cited an instance a short time ago, when dozens of men afflicted with diphtheria were coming into the city from the logging camps, until there were 100 cases to be taken care of.

"It was only by the grace of God that we escaped a terrible epidemic at that time," said the doctor. He expressed the belief that, while there was no money available at present for the purchase of the building and sit, the necessary funds could be raised by popular subscription in less than a week's time, as almost everybody would stand willing to contribute to such a cause. He explained that half the expense of caring for contagious cases was borne by the county.

W. A. McGonagle here took the floor, and moved that it be the sense of the meeting that Craggencroft is not considered a suitable place for a city hospital, and that some more suitable site, more centrally located, be secured. He explained his objections most emphatically, saying that Craggencroft is a frame building, that there is absolutely no fire protection, that it would require an enormous sum of money to put it in proper state of repair, that it is too far from the center of population and railroad stations, and that it would be an imposition upon the residents of Woodland, Hunter's Park and Glen Avon to hoist such an institution upon them.

Mr. McGonagle said agents for the building had tried time and time to sell it, and that it had been offered to the Lutheran society for school purposes at the same price it was offered to the city, but that in every instance the proposition of sale had been turned down, because the building was so far gone that the prospective purchasers did not consider it worth the price. He said he knew from personal observation that the building was ruined inside, and announced that he was prepared to give affidavit to the effect that it was not suitable in any respect for a city hospital.

The community in the extreme eastern part of the city, he continued, stands ready to subscribe liberally toward a fund for city hospital purposes, provided the location is elsewhere than in their midst. He suggested the present county courthouse and jail site as a good place for the institution to be located, and said residents of his community would resist to the limit any effort to located the hospital at Craggencroft, and would succeed in defeating such effort. He said such a plan was neither feasible, charitable or safe. At the conclusion of his remarks there was liberal applause from the numerous Hunter's Park residents present.

Dr. Murray said there would be the same kind of opposition arising wherever it was decided to locate the hospital, and declared that there would be absolutely no danger to any community because of having the hospital located in its midst. He cited the case of St. Mary's hospital, where, he said, the diphtheria ward was situated in a "shack" fifty feet from the doors of a flat building, and in the very heart of a thickly-populated district. No one ever catches the disease there, he affirmed, although there are numerous children in the flat.

J. J. Jenswold spoke against the Craggencroft site, and suggested the point of rocks, on a piece of property owned by the city, where the city reservoir was formerly located, as a suitable site. Mr. McGonaglehrdluu suitable site. This met with the favor of some of the other speakers, although the argument was advanced that it would not be easy to get to the site. Mr. McGonagle, Mr. Murray, N. J. Upham, W. A. McAlpine and others all had something more to say in regard to the matter, and at times the arguments grew heated, but the compromise motion, as outlined above, was finally adopted.

• • •

A resolution of thanks from the Minnesota Fishermen's association, one from the Duluth fishermen, was read, thanking the Commercial club for what it had done in the way of preventing unfavorable legislation, and getting reasonable laws governing the business of commercial fishermen.

• • •

A communication was read from Mayor Cullum, stating that July 30 and 31 the state municipal league will meet here. The matter of providing entertainment for the visitors at that time was left to the executive committee.

• • •

The matter of the county fair at Hibbing was brought up. Chairman Hugo said it would be a matter of neighborly courtesy if the business men of Duluth would take an active interest in the fair, and attend it. He said it should be the policy of Duluth to encourage the fair, wherever located. A motion to this effect was passed. The co-operation of Duluth was promised the secretary of the Grand Forks Commercial club in the matter of the North Dakota state fair, to be held July 23 to 27.

• • •

The question of giving the Duluth grade school teachers a raise in salary was brought up. After some discussion it was decided that members of the committee were not thoroughly enough acquainted with the situation to take intelligent action, and the matter was referred back to the municipal committee for further investigation. The report of the municipal committee will be made to a special meeting of the public affairs committee, when some definite action will probably be taken. From the sentiment expressed last night, the committee will probably recommend a raise in teachers' salaries.

• • •

W. E. Megner, president of the Commercial club, presented a petition asking that the board of courthouse commissioners have the architects of Duluth submit competitive designs for a courthouse, the best design to be selected. As the contract has already been let to J. J. Wagenstein, the petition was received and placed on file.

• • •

H. B. Hudson, representing the State Agricultural society, urged that St. Louis county arrange for an exhibit at the coming state fair, and that such an exhibit should be provided for every year. Chairman Hugo endorsed Mr. Hudson's remarks, and the matter was referred to the agricultural committee.

• • •

A communication was read from Mayor Cullum, asking that the public affairs committee give an expression of opinion on the advisability of issuing bonds for park improvement purposes. Bishop McGolrick, chairman of the park board, explained the plans of the board in regard to parks. He said most of the money coming from the issue of bonds would go toward the purchase of twenty-five acres in Lester Park, the land now being held by Thomas F. Cole for the city. Some of the money, he said, will also go toward establishing public play grounds. It was voted that it should be the sense of the meeting that the bonds be floated.

• • •

N. J. Upham, on behalf of the Duluth Real Estate exchange, said that on Aug. 3, 4 and 5 members of the Chicago, Milwaukee, St. Louis, Omaha, Minneapolis and St. Paul exchanges would be in Duluth, and asked the club to assist in entertaining the guests on that occasion. The matter was referred to the executive committee, with power to act.


For four generations Pabst has brewed beer, constantly striving to make the beer better, purer, more wholesome. The result is the highest achievement in brewing

Pabst BlueRibbon

The Beer of Quality

Brewed from Pabst Eight-Day Malt, which contains every particle of the food values of the barley-grain, this beer is the most nourishing and healthful of all beers.

Pabst Brewing Co.,
Lake Ave. Viaduct & R. R. St., Duluth.
Phones, Bell 346-K; Zenith 346.


# LEAKING BOAT IMPERILS LIVES

## Sixteen Syrians Rescued as Craft Goes Down in Bay.

A trip to the White City in a big, flat-bottomed boat nearly cost sixteen Syrians, men and children, their lives last evening, when the craft sprung a leak on the return trip, just as they reached the middle of the canal and were 400 feet from the nearest terra firma. The party was composed of eleven men and five children, and when the old boat sprang a leak they at first attempted to bail it out. The leak rapidly spread, however, and the water was soon coming through the rotten hull in a number of places.

The hats of all of the party were brought into play, but the water gained steadily.

Arsad Salome, the only man in the party who could swim, is an old salt water sailor, and his presence of mind probably saved the lives of all the party. A number of the more frenzied of the party showed a desire to jump into the bay, and there was danger of the craft upsetting, when Salome sprang to his feet and waving an oar over his head, announced that he would brain the first man that got out of his seat.

In the meantime, while the water was steadily gaining, some progress had been made, and the party had almost reached the Sixth avenue dock. Here, while the boat was still about ten feet from the dock, it began to sink. Arsad Salome sprang to his feet, seized the smaller of the children, and, exerting almost superhuman strength, hurled them bodily into the arms of the tug men on the dock, who by this time had become aware of the state of affairs. Just as he did so the boat sank from sight, but by this time the men on the docks had ropes and boards floating near the men struggling in the water, and they were all pulled safely to shore.

# BOAT SWEPT OVER A DAM

## Six Persons Lose Lives in Conewego River, Near Russell, Pa.

Jamestown, N. Y., July 13.—Six people were drowned late last evening near Russell, Pa., eleven miles south of here. Nine people had taken a gasoline launch on the Conewago river, which was very high owing to yesterday's rain. The boat was swept over a dam. The dead are:

MR. AND MRS. JOHN BEST and daughter, Violet, aged 18 of Warren, Pa.

MRS. GEORGE BAKER, Warren, Pa.

MRS. HILDA FOX, Warren, Pa.

D. E. BUTTS, a traveling salesman from Philadelphia.

A dispatch from Russell, Pa., says that Mr. and Mrs. John Best had invited a company of friends to take supper with them at their cottage on the Conewago river and had come down to the Russell boat landing to meet them. The visitors were in one naphtha launch and Mr. Best and his party in another. The boat containing the visitors became lodged on a pile a short distance above the dam and Mr. Best went to assist them when the engine in the launch broke and the boat, containing nine persons, drifted toward the dam.

When the boat reached the dam it was drifting broadside, and as it went over, turned upside down. Six of the nine persons were cought under it.

Before and After Using

POPE'S FLY SKARUM

A sure and effective remedy against Flies, Mosquitoes, Mites, Screw-Worms, Blow Flies and all kinds of Insects.

It is easily applied to animals by means of Sprayers. It is also a great relief to men whose occupation requires them to go through the woods, where insects are usually troublesome. It is applied by rubbing on the hands, neck and face.

Sold by drug, grocery, hardware or general stores or shipped direct by express if not kept in stock by ocal dealers. Agents wanted.

Pope Chemical Co., - St. Paul, Minn.

"A TRAINING IN CLEANLINESS IS A FORTUNE." COMPLETE YOUR EDUCATION WITH

SAPOLIO

How's This?

We offer One Hundred Dollars Reward for any case of Catarrh that cannot be cured by Hall's Catarrh Cure.

F. J. CHENEY & CO., Toledo, O.

We, the undersigned, have known F. J. Cheney for the last fifteen years, and believe him perfectly honorable in all business transactions, and financially able to carry out any obligations made by his firm.

WALDING, KINNAN & MARVIN,
Wholesale Druggists, Toledo, O.

Hall's Catarrh Cure is taken internally, acting directly upon the blood and mucous surfaces of the system. Testimonials sent free. Price, 75c per bottle. Sold by all Druggists.

Take Hall's Family Pills for constipation.

See Stanford White

At Lester park museum.

GAS APPLIANCE DEPT., 331 W. First St.

America's Great Exponent

OF THE

DELIGHTFUL ART OF COOKING

MRS. LELIA WINGFIELD

Will give a lecture with practical demonstrations in the Culinary Art at 331 West First Street, every afternoon, at 2:30,

From Tuesday, July 16th, to Saturday, July 20th, Inclusive

There are always interesting features in the programme, which is changed daily. Sometimes it's a salad for an elaborate luncheon; next day it's pastry; then it's bread (superb, delicious bread); then it's sauces, and every day the programme is intensely interesting and wonderfully instructive. Mrs. Wingfield tells you how, shows you how, in an inimitable manner, and then invites you to sample the superb cooking that is the result of her methods. Every housewife in Duluth should hear Mrs. Wingfield lecture and see her practical demonstrations. Note books will be provided free for the convenience of those who wish to take down the recipes during the lectures.

THE SERIES OF LECTURES WILL BE ABSOLUTELY FREE!

GAS APPLIANCE DEPT.,

Bell 'Phone 808 — ZENITH FURNACE CO. — Zenith 'Phone 1808

GAS APPLIANCE DEPT., 331 W. First St.

# THE EVENING HERALD
AN INDEPENDENT NEWSPAPER.

Published at Herald Bldg., First St. Op. P.O. Square.
THE HERALD COMPANY.
Phones: Counting room, 324; Editorial rooms, 1126.

## TEN CENTS A WEEK
EVENING HERALD, DELIVERED BY CARRIER

| | |
|---|---|
| Single copy, daily | $ .02 |
| One month | .45 |
| Three months (in advance) | 1.30 |
| Six months (in advance) | 2.60 |
| One year (in advance) | 5.00 |

Entered at Duluth Postoffice as Second-class Matter.

DULUTH WEEKLY HERALD.

| | |
|---|---|
| Per year | $1.00 |
| Six months | .50 |
| Three months | .25 |

**The Largest Circulation in Duluth**

TO SUBSCRIBERS:

It is important when desiring the address of your paper changed to give both old and new addresses.


## SUNNY SONGSTERS.

There is a cheery tribe of poets in this country who do not get half the credit they should have. They sing in optimistic, hopeful notes, but their poetry is not "great," their meter is sometimes lame, and their work is often anonymous.

These are the newspaper poets whose brief verses have a flitting career in the columns of the press and are then forgotten. But they bring a word of hope and the light of good cheer, and their sunny lines strike responsive chords in the breasts of many readers, turning sadness into gladness and scattering the gloom of defeat with the bright light of hope.

For instance, one of the sweetest and best of these newspaper versifiers is Frank L. Stanton of the Atlanta Constitution. Listen to him:

Let us say: "The darkest night
Drifts in dreams to perfect light;
O'er the wrecks the roses seem
Fairer than a soul's sweet dream!
Though the night and storm have bound us,
Heaven has wrapped the sunshine 'round us!"

Then there is S. E. Kiser of the Chicago Record-Herald, who sounds this note of optimism:

Whatever the task may be,
The heavier part is done
If the heart of the doer beat hopefully
When the work is begun.

A genial philosopher in the Baltimore Sun gives us this:

When the sun comes out then the smiles come, too,
And all the friendly blossoms nod a gentle howdy-do;
When the sun comes out, all the sorrow flies away
And life forgets its troubles in the beauty of the day.

You will be better for it if you can imbibe a little of this cheerful doctrine from "Judd" Lewis of the Houston Post:

Welcome days of brightness,
Welcome days of dark;
Welcome songless days and sad,
Welcome song of lark;
Welcome every kind of song,
Every kind of din,
Welcome every racket
Each day ushers in.

Here is life's lesson, again from the Baltimore Sun:

We weary at times of the striving,
The old, unvarying round;
The grind of the store and office,
The mill wheel's ruminant sound.
But the sun doesn't weary of rising,
And the rose goes blooming along,
And the robin, forever disguising
His grief, fills the valley with song.

You couldn't better the spirit of this, from the Birmingham Age-Herald, though you might be just as well content to alter the first part of the epitaph to enable yourself to have a dollar when you need it, without selling any of your cheerful philosophy for it:

The greatest thing in all the world
Is knowing how to laugh.
Let cheerfulness support you and
Have this for epitaph:
"He rarely had a dollar, so
He could never live in style;
But he sang to greet the morning, and
Would always wear a smile."

Bless their sunny souls! Let's hope it is not with them as it was with the fellow in the second stanza of this, from the New York Sun:

One that was full of gladness sang
Only the measures that were sad,
And all his listeners pitied him
And wept to think what woes he had.

One that was full of sadness sang,
Only the measures that were gay,
And all who listened envied him
And longed to share his joy-lit way.

## TWO BOYS.

An Eastern employer recently told the story of two boys that had worked in his shop, and every employer will recognize the types.

The first boy was intelligent and bright, and knew it. He had large ideas of his own personality, and dwelt much upon his rights. He knew what his rights were, and he was going to have them. He was in that shop to do a certain thing, and he was employed to work certain hours. He did that thing, and did it pretty well, too, but he couldn't be induced to do anything else. Not he; he knew his rights too well. Furthermore, when his day's work was over—that is, when the clock struck the hour for discontinuing his task—he quit. He wasn't going to stay in half an hour longer to finish the task upon which he was engaged. Not he; he knew his rights too well.

In spite of his habit of talking and thinking much about himself and his rights, somehow he didn't last long. He did his work fairly well, but it happened that that employer had his own idea of organization, and wanted to build up his force by training its members for higher positions and advancing them as they became qualified for advancement. It was not enough for him that this boy did his work well, though perfunctorily. So one day another boy came, and this boy went out to seek another job where he no doubt insisted upon his rights and guarded them jealously until he had to go out still another time and find still another job.

The new boy was different. He knew his rights, too, but he didn't bother very much about them. What he wanted to do was to learn the business and to get ahead. So if the closing hour found him engaged upon a task which he could finish in a little while, he didn't mind staying until it was done. If his own work fell slack during the day, he left his place and helped others in their work. Pretty soon he had a fairly good working idea of the business, and when a vacancy occurred just above him he stepped into it, with increased pay.

That was just a start, of course. He did not permit his head to swell because of his advancement. He did not quit taking an interest in matters outside of his regular duties. He did not cease making his employer's interests his own. And his employer noticed it all, rejoiced in it, and kept the little sum in the pay envelope growing from time to time.

And then one day the employer suddenly happened to think that here was just the kind of a man—the boy was a man, now—he needed to take some of the burden of the business off his shoulders. So he took the faithful employe into partnership. He made no mistake. The new partner brought to the wide affairs of the business the same energy and intelligence that he had given to its minor affairs, and the business is now a great one, and the new partner is a standing example of success.

The other boy? Oh, he is probably still insisting upon his rights, which usually seem to be mostly the right to get discharged every little while to make way for somebody with push.

## THE CITY HOSPITAL.

The discussion of the plan of acquiring a city hospital for contagious diseases which took up much of the time of the public affairs committee of the Commercial club last night did not yield very satisfactory results so far as picking out a location is concerned, but it did develop a unanimous sentiment in favor of buying or building a hospital, and it showed that the citizens are aware of the vital need of early action.

Only two sites were discussed, after which the committee voted to approve the hospital plan, and to empower the chairman to appoint a special committee to act with the council committee in selecting a site, determining whether a building shall be bought or build, and framing a plan for raising the funds.

Undoubtedly a popular subscription will be required in any event, because the city is not in condition to afford the expense, nor is it likely to be for some time. However, the money should come easily by subscription, for it would be hard to imagine a more important or more worthy object of public generosity than this.

The committee took no vote on the proposal to buy the old Craggencroft school for this purpose, but the opposition of the residents of that section was so strong and the claims that the building is not suited to this purpose so numerous, that it is improbable that this sugestion will be adopted. John Jenswold, Jr., made a suggestion that appealed to many, when he said that the city might use the site of the old water reservoir on West First street, between Tenth and Eleventh avenues west.

The selection of a site need not be made hurriedly, however, because it is highly important. It is gratifying indeed to note the earnestness of the citizens in planning for this needed institution, and such earnestness is a guaranty that something will be done.

## OPPORTUNITY.

"Opportunity knocks once at each man's door," somebody said one time, and left the impression that each man has but one opportunity coming. Mistake. Opportunity knocks not once, but many times, and the only trouble is that the ears of most people are so tightly closed by shiftlessness, laziness or the pursuit of vain ends that they do not hear or recognize the knock, and therefore let the gentle and kindly visitor pass on to the doors of other men who are waiting and listening for the knock.

Opportunities are scattered around the path of every man, and if he does not see them it is his own fault or the fault of those who failed to educate him into alert recognition of them.

If a golden opportunity went knocking at the doors of all the dwellers in a certain street, the chances are that nearly everybody would let the knock go unheeded, because they were not expecting such a visitor. But somewhere, for every opportunity, there will be found a man who is sitting right close to the door, with every sense on the alert for the expected knock, and when the opportunity gets to that door, its time has come.

"Three things come not back: the spoken word, the spent arrow, and the lost opportunity." That is doubtless true, but though the spent arrow may go and not return and nobody will be any the worse for it; though the spoken word is inexorable, and may not be recalled; and though the lost opportunity may be gone forever, others may come, and the lesson of the lost opportunity is that we should treat the next one with more hospitality.

But better still than the man who keeps his eyes peeled and his ears open for the coming of opportunity, is the man that goes out and searches for it till he finds it.

If you have a valued friend whose knock has not come to your door for a long time, would you sit down and be sorry about it, or would you put on your coat and hat and go over and ask him about it? Perhaps you would sit and await his friendly knock, though he never came at all, because some trifling misunderstanding of which you were ignorant had arisen in his mind, when by asking him about it you would clear his mind and bring him back to your door again. If that is your case, you will probably lack enterprise enough to go out and see why opportunity has not favored your door.

"All things come to him who waits," but they come a good deal quicker and a good deal surer to him who gets out and goes after them. That is the spirit of modern days. Opportunity will come if you wait, but you will get it a lot quicker if you go out hunting for it, and keep on hunting till you find it.

## DETAILS AND RESULTS.

There are people who think that in their struggle for large results, they have no time to bother with details.

Such people usually fail to accomplish any very great results, because their plans are spoiled by the unexpectedly large results of some overlooked detail.

Somebody has said that genius is a capacity for infinite pains, and it is certain that most large successes, if closely examined, will be found to have been the result of a close and patient attention to details on the part of those bringing about the happy results.

Failure to properly attend to details is a common fault, and it would be interesting to know just how many failures are due to it. Certainly, if the facts were known, pretty nearly all failures would be traced back to this fault, if not all of them.

There was a coal mine once that had been a paying proposition, but that began to fall behind. The owner couldn't imagine what was the matter, so he sent a good man to investigate. The mine had paid a small profit, not to exceed 4 per cent, so it was evident that it might be a very small leak that was the cause of the failure to make both ends meet.

You might guess a long time before you hit at the real and very significant cause of the trouble. The investigator found that the mules that drew the little cars that carried the coal to the shafts were all suffering from sore necks. The pads under their collars were not fitted properly; and they worked so much slower on account of the pain that the output of the mine was reduced 5 per cent each day, and as the expenses remained the same the mine lost money.

The mules' necks were cared for, proper pads were provided, and immediately the mine began paying again. This is a true story, and it illustrates the way small leaks lead to large results.

There is no detail so small that it should not have careful attention. A little leak way back in the groundwork of a business is like a snowball rolling down hill; it grows as it goes, and though it may be so slight at the start that the one in whose department it occurs may know of it, yet neglect it because he does not think it amounts to anything, when it appears on the dividend books it may cause an anxious meeting of the board of directors.

It is a very careless and foolish business man who overlooks the details, and it is a shortsighted employe who thinks that because his work is but a small part of the business of his house, it may be neglected without serious results to his employers or to himself.

Remember what poor Richard said: "A little neglect may breed great mischief: for want of a nail the shoe was lost; for want of a shoe the horse was lost; for want of a horse the rider was lost."

## A HERO OF DUTY.

Every little while we look up from our books that tell us about the heroes of war whom we so much admire, and take note that war does not furnish all the heroes, but that the world is full of them, though too often they go unrecognized. The hero in uniform, with the bugle call and the spirit of unison that thrills an army to spur him on, will do brilliant deeds and emblazon his name on the page of story and history.

But the hero in fustian, the common, everyday hero whose heroism is simply an incident of his daily duty, must perform his deed of courage in cold blood, with no such thrilling incentives to heroism, and his merit is, therefore, all the greater.

A few days ago an excursion steamer, crowded to the guards with pleasure-seekers, was starting out from Seattle for a day's pleasuring, when a feed pipe, connecting an oil tank with the burners, burst.

Immediately a stream of burning oil flowed out upon the deck, and a horrible catastrophe loomed imminent. The only way to stop it was to turn the stop cock that controlled the flow from the tank.

To do that required more than the courage of the man that assumes a risk, great though it might be. It was no risk at all; it was certainty: a certainty of terrible injury if not of sudden death.

But the hero was there. Charles Benson, a fireman, was the man. A plain, unassuming, dingy man, smeared with oil and grease, but a man, nevertheless—a man among thousands.

Rushing through the blazing stream which licked hungrily at his clothes and set them ablaze, Benson reached the stop cock and turned off the flow of oil. The fire was soon under control, the oil that fed it having been shut off, and what might have been one of the most appalling accidents in recent years was prevented. The vessel was crowded with passengers, mostly women and children, a panic impended, and but for this man's bravery and presence of mind and his willingness to sacrifice himself for the sake of others, hundreds of precious lives would have gone out in horrible agony.

And Fireman Benson? Of course he was terribly burned. He was overcome by the flames just after he had performed his noble task, and is now in a hospital fighting with death. Let's hope he'll live. The world needs such men, real men to whom duty is an imperative command, and who think their lives well spent in saving the lives of others.

We will continue to admire the hero who is nerved to his heroism by the fanfare of trumpets, the beating of drums, and the excitement of battle, but our heads should be bowed in the presence of the man who can be a hero in cold blood and at the sacrifice of his life for the sake of others.

## THE PASSING SHOW.

St. Louis county's exhibit at the state fair should be made a world-beater.

* * *

"Boston will have cheaper gas," says a newspaper headline. It will be absolutely free; Lawson's home.

* * *

Probably the public affairs committee did not have time last evening to take up the work of advertising Duluth.

* * *

Here's a fish story that is true. Says Stuyvesant Fish: "Many a dishonest railroad fortune is made by robbing the stockholders." Possibly the public, also.

* * *

The Fairmont Sentinel and the Albert Lea Standard, both run by members of the Day family, have lately celebrated anniversaries; the Standard reaching fifty years and the Sentinel thirty-four. Both are staunch, reliable papers that have opinions and are not afraid to express them plainly.

## HOTEL GOSSIP.

"Lumberjacks are a pretty decent sort of people, as a whole, if you treat them right," said S. T. Wilde of Hibbing at the St. Louis. "If they think a man of another occupation does not regard them as inferior beings, and if he is perfectly free and natural in his talks and dealings with them, he will find that they are good fellows, and that they will treat him all right in every way; but if, on the other hand, it is apparent that he rather looks down upon them, and perhaps mixes with them out of curiosity or charity, it is all off, and he will never be able to get close to them, or understand them.

"This is why some ministers make a success of their work in the logging camps, while others make flat failures. The sky pilot who can go among the woodsmen and be perfectly sincere in his work, appearing as the equals of the lumberjacks and not as their superiors, will be received in a friendly spirit, and what he says will be given respectful attention, and usually some sort of consideration. If he isn't perfectly free and natural with these men, and does not make it perfectly plain that he considers himself their equal and not their superior, he will find it pretty hard sledding, and it will not take him long to learn that he is not cut out for this kind of work. The sooner he finds it out the better. The men are always glad to see the minister who goes at it in the right way, and if occasionally some individual does crop out who seems inclined to scoff at his line of work, or his attempts to do good among the woodsmen, there are always plenty of friendly spirits around to silence the offender in very short order."

* * *

F. J. Bohland and H. B. Kamp of Belle Plaine, Minn., are guests at the St. Louis every summer, just about this time of the year. They come to Duluth and from here go to Isle Royale to spend their vacation. The island resort just hits their fancy, and every season they are to be found there, but that hasn't anything in particular to do with the story.

Yesterday the two Belle Plaine men approached Thlon Lewis, who was presiding over the desk at the time, and asked the amount of their bill. Two crisp $5 bills were tendered in payment. The bills were clean and their newness was noticeable.

"You must have just made this money," Mr. Lewis observed with a smile.

"So we did," said Mr. Bohland, also smiling. "If you don't believe it, look at this," and he pointed to the signatures on the face of the paper money. Sure enough, the names were those of the two men, who, it developed, are officers of the Belle Plaine First National bank.

* * *

At the Spalding: F. R. Torrey, C. H. Sargent, Detroit; W. D. Penere, New York; F. Fowler, Brooklyn, N. Y.; Mr. and Mrs. H. Gilfreath, St. Louis; R. J. Pickett, Chicago; W. Wallace, Janet M. Wallace, Mary B. Wallace, Janet M. and Mrs. A. A. Raham, Mr. and Mrs. G. S. Eddy, Minneapolis; Miss Amy J. Watters, Rice Lake, Wis.; T. Miner, Jr., Detroit; C. Kingsbury, Chicago; S. A. Maley, Kansas City; R. W. Joss, C. L. Clark, Chicago; A. H. Fleming, Miss Fleming, Miss Lee, Pasadena, Cal.; S. Keehan, Chicago; G. E. Harrison, Hibbing; Mrs. J. S. Lutes, Biwabik, Minn.; H. B. Hudson, Minneapolis; A. H. Maynard, Iowa; J. W. Lantry, Sperville, Kan.; Mrs. D. Brohl, Pelham, Wash.; F. M. Bailey, Holyoke, Mass.; C. J. Lantry, Kansas City; E. B. Fox, Louisville; C. E. Higbee, Denver; S. T. Harris, Houghton; F. C. Smith, Detroit; Mr. and Mrs. J. A. Redfern, Mrs. F. Rockwell, S. Rockwell, Hibbing.

* * *

At the St. Louis: Mrs. A. H. Pinnock, Pittsburg; Dr. Grace E. White, J. M. Wirgman, Philadelphia; T. R. Osbourn, E. P. Tatum, Philadelphia; F. L. Mosury, Ohio; Mr. and Mrs. G. J. Munsell, Detroit; A. H. Furbell, Cleveland; Miss Margaret Martin, Chicago; Mr. and Mrs. J. O. Barrett, Mr. and Mrs. H. Search, Joliet, Ill.; C. W. Woodruff, Minneapolis; Mr. and Mrs. H. C. Halstrul, Spooner, Wis.; M. H. Henry, St. Paul; A. H. Potter, Mr and Mrs. E. A. Chase, Minneapolis; O. B. Olson, Kelliher, Minn.; W. Miles, Hibbing; E. Woodward, Austin, Minn.; J. W. Greene, Kansas City; A. J. Kendall, Brooklyn, S. D.; H. Crooker, S. B. Simpson, Menominee, Mich.; R. P. O'Brien, St. Louis; W. Merriam, Minneapolis; D. Wells, St. Louis; A. C. Schreiner, Miss Augusta Schreiner, Hibbing; F. Rossim, International Falls, Minn.; D. Dumas, Deer River; W. K. Kuntze, Bemidji, Minn.; J. S. Wuelman, Mt. Pleasant, Iowa; A. Schreiner, Plymouth, Wis.; H. C. Bemington, LaCrosse, Wis.; Mrs. H. R. Weirick, Hibbing; Ella F. Hopkins, Mrs. A. S. Hopkins, Biwabik, Minn.; Mrs. D. C. Peacock, Hibbing; J. H. Lunz, Two Harbors; A. J. Rising, Denver, Col.; Mr. and Mrs. C. A. Nelson, Friday, Minn.; Mr. and Mrs. L. H. Hoyt, Mr. and Mrs. A. E. Riedel, Fridley, Minn.; F. Hurl, Chisholm, Minn.; M. J. McGowan, A. O. Beardsley, Hibbing; F. B. Rossom, Virginia; H. Ward, M. Wance, Howard, Minn.

* * *

At the Lenox: C. W. Kingsley, Miss Lily Racharaah, Mrs. Rose Kingsley, Kingston, N. Y.; Mrs. Atkinson, Miss Patten, Winnipeg; Miss Sanford, Winnipeg; O. A. Larson, Minneapolis; R. F. Ailin, Chicago; S. Eddy, Hamilton, Ohio; H. D. McMillan, Ferine, B. C.; L. N. Nyholm, Minneapolis; T. G. Johnson, Two Harbors; F. Davy, Madison; A. P. Olund, Minneapolis; M. Davy, Madison, Wis.; Mrs. K. McCarthy, Butte; Margaret Shea, Houghton, Mich.; V. Haggart, L. P. McGarry, Bull Frog, Nev.; S. Mowry, Kansas City; E. Julian, St. Paul; Mr. and Mrs. J. E. Stover, Minneapolis; F. W. Damkroger, Taconite; C. H. Helman, Chicago; R. R. Baker, Milwaukee; G. L. Peton, Mandan, N. D.; Mrs. D. G. Black, Minneapolis; rs. N. T. Johnson, Port Wing, Wis.; F. E. Leonard, St. Paul; M. J. McGulgan, Miss N. Beacon, Ashland, Wis.; E. G. Percival, Chicago; J. B. McMull, Chicago; T. D. Chambran, Hibbing; M. H. Murphy, Langdon, N. D.; Mr. and Mrs. D. D. Russell, Columbus.

* * *

At the McKay: C. E. Jarchow, Mrs. H. Jarchow, Appleton, Wis.; Mr. and Mrs. J. F. Munsell, Ashtabula, Ohio; J. E. McFarland, Chicago; E. C. Duff, New York; J. Lindberg, T. E. McGee, Knife River, Minn.; Margaret McLaughlin, Eda Wernisa, St. Paul; Minnie B. Ashton, Boone, Iowa; W. Vuotl, Ely; M. O'Rourke, Spooner, Wis.; F. Ramsey, Chiagco; J. H. Nordby, Two Harbors; H. F. Huber, Minneapolis; Maude Covell, Clyde, Ohio; Mabel Forrest, Cleveland, Ohio; K. R. Morrison, Winona, Minn.; J. P. Deane, Ashland, Wis.; H. R. King, Minneapolis; Mrs. M. O. Hermanson, Eau Claire, Wis.; T. Holliday, Carlton, Minn.; Mr. and Mrs. G. L. Churchill, Buffalo; E. E. Hulbert, Rice Lake, Wis.; E. S. Morrow, Davenport.

### Father's Fishin'.

Father was a sportsman true,
Trophies of the hunt he'd treasure,
Knowed which way the wild duck flew,
Used ter spend most all his leisure
Fishin'.

Oh, the stories he would spin—
Father, see, knowed all erbout it;
Natur' put the instinct in,
An' he couldn't do without it—
Fishin'.

An' the things he'd tell erbout,
How the fishes ducked and darted,
Of the double-headed trout
That he catched when fust he started
Fishin'.

Told erbout a pool he knew
That he allus used ter race fer,
Fishes swarmin' through an' through,
Jest the wonderfulest place fer
Fishin'.

Told us how he loved ter sit
All the blessed day an' haul the
Line, an' hook the bait on it—
Never mentioned leavin' all the
Fish in.

—Harper's Weekly.

### Hard Lines for Magnates.

Chicago Record-Herald: Harriman has actually been put under arrest and Rockefeller may have to appear in person upon the witness stand. A few years ago these things would have been regarded as the forerunners of anarchy. Now we calmly go our ways secure in the conviction that they do not presage the collapse of our glorious republic. Can it be doubted that we progress?

### Harriman Finance.

Detroit Free Press: If Harriman has really discovered the way of making a debt an asset he can make the aggregate wealth of the world so great that ready money would not be worth a cent on the dollar.

## THE WEATHER.

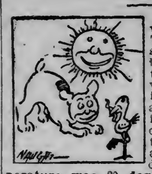

And still the fine weather persists. There has been scarcely a single blot upon its perfection for several weeks. This morning it was cloudy and threatening, but it was warm and comfortable, and the threats were not alarming. Yesterday's highest temperature was 80 degs., and last night's lowest was 62 degs. The weather man looks for showers and cooler weather tonight and Sunday.

A year ago today is was cloudy, foggy, but warm and sticky.

The sun rose this morning at 4:26 and sets tonight at 8:01, making 15 hours and 35 minutes of sunlight.

Says Mr. Richardson of conditions: "The Northwestern low pressure caused showers during Friday or last night in Western Canada, Montana, North Dakota, Nebraska, Kansas, New Mexico and Western Texas, while the New England coast low pressure also caused showers in Atlantic states. The barometer remains high over Gulf and North Pacific districts ,the former area causing continued warm weather in most states east of the Rocky Mountains, the North Pacific high pressure being attended by cooler temperatures in British Columbia. Showery weather is indicated for this locality this afternoon, tonight and Sunday."

Following were yesterday's highest temperatures as recorded by the weather bureau:

| | | | |
|---|---|---|---|
| Abiline | 86 | Medicine Hat | 76 |
| Asheville | 72 | Memphis | 82 |
| Atlanta | 84 | Milwaukee | 72 |
| Bismarck | 88 | Minnedosa | 80 |
| Boston | 72 | Modena | 90 |
| Buffalo | 72 | Montgomery | 87 |
| Cairo | 80 | Moorhead | 82 |
| Calgary | 64 | New rOleans | 88 |
| Charleston | 88 | New York | 80 |
| Chicago | 74 | Norfolk | 88 |
| Cincinnati | 78 | Northfield | 66 |
| Concordia | 86 | North Platte | 82 |
| Davenport | 82 | Oklahoma | 84 |
| Denver | 88 | Omaha | 82 |
| Detroit | 76 | Phoenix | 106 |
| Devils Lake | 76 | Pierro | 94 |
| Dodge | 88 | Pittsburg | 78 |
| Duluth | 90 | Port Arthur | 76 |
| Edmonton | 60 | Portland, Or. | 70 |
| El Paso | 92 | Prince Albert | 68 |
| Escanaba | 72 | Rapid City | 82 |
| Galveston | 88 | St. Louis | 80 |
| Grand Haven | 68 | St. Paul | 82 |
| Green Bay | 82 | San Antonio | 92 |
| Havre | 78 | San Francisco | 62 |
| Helena | 84 | Santa Fe | 90 |
| Houghton | 78 | Sault Ste. Marie | 70 |
| Huron | 84 | Shreveport | 84 |
| Jacksonville | 90 | Spokane | 74 |
| Kamloops | 70 | Swift Current | 74 |
| Kansas City | 84 | Washington | 82 |
| Knoxville | 74 | Wichita | 86 |
| La Crosso | 92 | Williston | 88 |
| Little Rock | 86 | Winnemucca | 88 |
| Los Angeles | 82 | Winnipeg | 68 |
| Marquette | 74 | Yellowstone | 74 |

Department of Agriculture, Weather Bureau, Duluth, July 13.—Local forecast for twenty-four hours ending at 7 p. m. Sunday: Duluth, Superior and vicinity, Including the Mesaba and Vermilion ranges—Showers and cooler tonight and Sunday. Brisk southerly to westerly winds.

H. W. RICHARDSON,
Local Forecaster.

Chicago, July 13.—Forecasts until 7 p. m. Sunday: Wisconsin—Fair in east, showers in west portions tonight. Sunday showers and cooler.

Minnesota—Showers tonight and Sunday. Cooler in west portion. Cooler Sunday.

North and South Dakota—Showers and cooler tonight. Sunday fair.

Upper Lakes—Fresh to brisk southwest winds with showers and squalls over Western Superior tonight and over Superior and Michigan Sunday.

### Pointed Paragraphs.

Chicago News: Love is the only cable that will keep a couple on the sea of matrimony from drifting apart.

It's a fortunate thing that babies can't say what they think of the baby talk women hand them.

Paradoxical though it may seem, the light bills rendered by an illuminating company are usually heavy.

Shortly after she marries again, a widow begins to tell victim No. 2 what a good man her first husband was.

From the viewpoint of an old bachelor, the vocalizing at a wedding is more depressing than the singing at a funeral.

A man has no right to kick about the hats his wife wears. All he has to do is pay for them—he doesn't have to wear them.

Girls begin to sit up and take notice of young men about the same time they begin to see something of interest in a mirror.

### Reflections of a Bachelor.

New York Press: A girl learns to swim so that some fellow can teach her.

A woman's age depends entirely upon whether her children look it.

When you hear a woman admitting there is any such thing as freckles, it's a sign she hasn't any.

When a man brags about having a dry cellar, it's more likely to mean bottled stuff than water.

If a man is making money, he is willing to advertise it to everybody except the tax collector and his poor relations.

### The Net Profit.

Harper's: A New England man tells of a prosperous Connecticut farmer, painfully exact in money matters, who married a widow of Greenwich possessing in her own right the sum of $10,000.

Shortly after the wedding a friend met the farmer, to whom he offered congratulations, at the same time observing:

"It's a good thing for you, Malachi—a marriage that means $10,000 to you."

"Not quite that, Bill," said the farmer, "not quite that."

"Why," exclaimed the friend, "I understood there was every cent of $10,000 in it for you!"

"I had to pay $2 for a marriage license," said Malachi, with a sigh.

### A Song of Love.

While the evening dews are falling,
And the night-birds softly calling,
I am sitting by the window, looking
out across the sea,—
Where the pale young moon's soft splendor
Casts a light so warm and tender,—
Distance! Time! I count them nothing, when I'm longing, love, for thee!

When last night the stars were beaming,
And I watched their brilliant gleaming,—
It seemed they pulsed a song of love
down to my waiting heart,—
And I knew you, too, were sighing,
For the love there's no denying,—
And soon would come that gladsome
day when we no more should part!

So tonight my thoughts are thrilling,
To the song my heart is trilling,—
Oh, I know the future holds a wondrous store of bliss for me!
While the fair young moon is beaming,
I am happy, for I'm dreaming,—
And my dreams could be no fairer, for
I'm dreaming, love, of thee!

—MARGEURITE STEWARD.

### Johnny Was a Sport.

Harper's Weekly: It happened in Sunday school. None of the children had studied their lessons, apparently, and as for Johnny, the new boy, he wasn't supposed to know much about it anyhow.

"Now, Willie," said the teacher, "who was it swallowed Jonah?"

"I dun-no," giggled Willie.

"Bobbie, can you tell me who swallowed Jonah?" continued the teacher.

"You can search me," said Bobbie.

"Tommy, who swallowed Jonah?" asked the teacher, a little severely this time.

"Please, ma'am," whimpered Tommy, "it wasn't me."

"Well, I declare!" ejaculated the teacher. Then turning to the new boy, she asked, "Johnny, who swallowed Jonah?"

"I'll bite," said Johnny. "What's the answer?"

### Maddening.

Atchison Globe: Every man gets mad when he sneaks to the pantry, just before bedtime, and finds only cold potatoes.

## SATURDAY NIGHT TALK

### On Taking Things Too Much for Granted.

What a fertile source of trouble and annoyance is the habit of taking things for granted! If you run over the record of the little slips and irritations of the past week you soon discover that most of them were due to the fact that somebody presumed on a certain kind of information which the other man did not and, under the circumstances, could not possess. You waited for Jones a half hour on a certain corner because he had an appointment with you and chafed because he was so tardy. It happened, however, that he was waiting for you somewhere else, simply because he thought you understood where the rendezvous was to be. After a long series of such failures to connect, a man learns to be somewhat more explicit and careful.

Parents and teacher sometimes take too much for granted in training children. Their range of knowledge is very limited, even their moral sense is exceedingly immature. What to a well established adult may seem axiomatic and fundamental is often confused or vague in the mind of a child. The process of instruction must, therefore, proceed slowly and considerately.

It is hardly otherwise with regard to people of an alien strain with whom we may be thrown into relationship. Here comes a man to our country from the other side of the globe, from antecedents and an environment totally different from ours. Can we expect that he will at once adopt our point of view respecting personal habits and social usages? We take too much for granted when we expect that a total transformation can take place in a week or a year. And when a strong nation undertakes to help a backward people many thousand miles away, out into the stream of the world's progress, it cannot presume on their possession of the stamina supposed to be the product of many years of self-government.

In the region of the affections we err by taking things too much for granted. "Of course I love my wife," you say, indignantly. "Don't I slave for her from morning until night. She ought to know that I do." Yes, of course, she ought to know and she probably does believe it down deep in her heart. But there was a time when you culdn't find opportunities or words enough in which to tell her of your love. She discerns the difference between the pre-wedding and the post-wedding attitude. Friendship demands and thrives upon an affection that manifests itself in sweet and subtle, but unmistakable ways.

The reason why we take too many things for granted is that we do not put ourselves frequently enough in positions where we can see life from the other fellow's point of view. A little systematic practise of the Golden Rule would obviate the difficulties that arise from not grasping the situation sympthetically and manganimously.

There is a vast deal of presumption on the divine goodness and mercy. Many of us take it for granted that things are coming out all right for us in the future. We say: "The idea of a hell is exploded. If there is a God He's going to take care of us and this universe. Let us eat and drink and automobile, even if tomorrow we die." What guarantee have we that all will be well with us unless we propose for ourselves high moral ideals and strive to live up to them? There is one memorable picture in the New Testament of a future day when a number of surprised people will be saying to a righteous judge: "Lord, when saw we Thee hungry and fed Thee not?" But their childlike innocence of any neglect or inhumanity did not excuse them even though they might have gone on to say that they supposed the charitable societies were looking after the poor and little children condemned to labor and to suffering. The greatest presumption of all, and the most perilous, too, is to take for granted a happy outcome of a selfish life.

THE PARSON.

## POINTED REMARKS.

Washington Star: "Do you think there is any use of a man's trying to avoid taking orders from a boss in politics?" asked the young statesman.

"There's only one way," answered Senator Sorghum, "and that is to be a boss yourself."

Philadelphia Press: "Of course," said the funny boarder from the city, "you've got a condensed milk cow."

"Waal, we did have," replied the bright farmer, "but the heat expanded her this summer."

Houston Post: "You ought to go to the dentist with that tooth."

"I wonder what hour I would be most likely to find him out?"

Smart Set: He—So Smythe has been run over by an automobile, eh! How did it happen?

She—The poor fellow was stooping over to pick up a horseshoe for luck.

Cleveland Plain Dealer: "It is stated that Saturn's rings have disappeared."

"That means a clean municipal government hereafter, I suppose. Where is Saturn?"

Philadelphia Ledger: "Mr. Brown," said the collector, "I have a little bill for you."

"You can take it away. This is the day I'm Jones."

"But, but—"

"But nothing. You'd better read up on psychology."

Harper's Weekly: The Magistrate—Are you guilty or not?

The Prisoner—Well, your honor, I think I am, but I'd like to be tried to make sure.

Cleveland Plain Dealer: Briggs—Here is a statement saying that there are 25,000,000 widows in India.

Riggs—I've always understood they had widows to burn.

Baltimore American: "Pop," said the smart hopeful, "what do they clean the teeth of a winter gale with?"

"I don't know, but I suppose with an ice pick, my son."

Washington Star: "Of course," said the serene statesman, "I am the logical candidate."

"Perhaps," said Senator Sorghum. "But you want to remember that when it comes to tallying up votes it's mathematics and not logic that counts."


AMUSEMENTS.

Both 'phones: Old, 1919. New, 1855-D.

BIJOU

J. S. MAITLAND, Mgr.

MATINEE TOMORROW AT 2:30. July 8 and Week Grand Array of VAUDEVILLE HEADLINERS. The Harris Beaugarde Company, Presenting a Beautiful Rural Comedy, Eddie Sawyer, Kelly & Calvert, Hall & Colburn, Al. H. Burton, Woods & Ralton, Larry Keaton. Motion Pictures. Illustrated Songs. Matinee daily, 10c and 20c. Nights 10c, 15c and 25c.

## TWENTY YEARS AGO.

**Taken From the Columns of The Herald of This Date, 1887.**

***At a meeting of the common council, last evening, M. Fink was appointed assistant health inspector, at a salary of $75 a month. The salary of the city assessor was fixed at $1,200. The board of public works was directed to place a drinking fountain on Third street, Rice's Point.

***S. H. Barrett & Co.'s circus will exhibit in Duluth on Monday, Aug. 1. The feature of this show is Jo-Jo, the Russian dog-faced boy.

***Moulton & Son, the elevator builders, are advertising for 500 carpenters and men handy with tools, to build elevators at Duluth.

***The railroad committee has elected C. H. Graves president, and M. R. Baldwin secretary.

***The fine steamer City of Traverse will leave Duluth this evening for Lake Superior south shore points, Milwaukee and Chicago. This is probably the finest passenger steamer in the Lake Superior trade.

***C. R. Donnell and E. Williams were ordained as elders of the Second Presbyterian church on Sunday, Rev. Dr. Ringland performed the ceremony.

***Monroe Nichols returned today on the United Empire from a short business trip to Sault Ste. Marie, and is enthusiastic over the splendors of a trip via the lake.

***John McNamara has gone on a business trip to Northern Michigan.

***A serious stabbing affray took place yesterday in front of Drew's saloon at Thomson, in which Al Heaney, a shingle weaver, was cut in several places by James Hersey, a shingle sawyer, the most serious wound being a deep cut in the region of the heart. The quarrel was the result of an old feud. Hopes of Heaney's recovery are entertained.

***Charles Sellers of the lumber firm of Sellers & Owens, and one of the commissioners of St. Louis county, was badly hurt, at 1:30 today, by a saw bursting in one of his mills at Tower. He was formerly in the lumber and logging business at Chippewa Falls, Wis.

***The formal opening of the elegantly appointed quarters of the Duluth Boat club at the foot of Sixth avenue west took place today.

***The following real estate transfers have been recorded:

Frank Day to F. R. Anson, lot 60, East Fourth street, $2,100.

C. B. Pillsbury to H. S. Cleveland, lots 189 and 191, block 65, Third division, $1,050.

Mary E. Murdock to H. H. Myers, lot 149, block 37, Third division, $1,900.

# ANOTHER SUIT HAS BEEN FILED

## Realty Company of Minneapolis Made Defendant in Fourth Action.

Thomas Owens and Sarah B. Owens are the complainants in the fourth suit brought against the Western Debenture & Realty company, to compel return of money paid for stock. Fraud is charged in the complaint and several different representations which were made them by officers of the company are cited as a misstatement of facts.

It is alleged that the Thomas Owens and Sarah B. Owens are possessors of 20 shares of preferred stock in the company and the court is petitioned to order the cancellation of their liability in the event the company is declared insolvent.

It is further stated that Rober B. Graham was the agent for the Debenture company and in soliciting Mr. Owens for a sale of stock used all sorts of arguments telling why the company would be a good thing in which to invest. It was also claimed that he argued that as Charles K. Sherwood, E. D. McLaren and L. W. Hill of St. Paul, were owners of stock, it must be a good thing.

The agent is alleged to have represented that the company had $50,000 in securities on deposit with the state treasurer, that their affairs had been examined and pronounced to be in good shape by the public examiner; that they had an option on several parcels of real estate on Nicollet avenue, Minneapolis, which could be purchased at a low price. All of the statements have been claimed to be false.

It is expected that the case will be transferred to the Hennepin county court as the attorneys for he debenture company have filed a petition to that effect. In the three former suits against the company they were transferred to Minneapolis and the same ruling will probably apply to this one.

## WHITE CITY PROGRAM.

### Musical Numbers at Amusement Park Sunday and Next Week.

Following is the musical program at the White City Sunday and next week, by the Third Regiment band, under the direction of Jens Flaaten:

AFTERNOON.

March—"Army and Marine".....Tehle
Overture—"The Bridal Tour".....Eshnals
The Warblers Serenade.....Perry
Oriental—"Star of India".....Bratton
Selection from "The Bohemian Girl"..... Baire
Intermission.
Soprano Solo—"Hottentot Love Song"..... Berth
Miss Ollie Woolford.
Waltz de Concert—"Wedding of the Winds".....Hall
Descriptive—"The Colored Wedding"..... Laureceau
Patrol—"The Passing Band".....Lansing

EVENING.

March—"Lorelia"..... Clerc
Overture—"Poet and Peasant"..... Suppe
Intermezzo—"Culebra"..... Frenling
Baritone Solo Expoaclan Echoes....Pyor
Mr. L. Berger.
Medley Overture — "Frances & Day's 1907"..... Clarke
Soprano Solo—"Hottentot Love Song"..... Berth
Miss Ollie Woolford.
Characteristic—"Cleopatra Finnegan"..... March
Humonesqus—"In Kansas"..... Brooke
Selection from Maritana ..... Wallace
Gallop—"Always Welcome".....Mosso


WHOLESALE

# Jobbers and Manufacturers

of Duluth, Minnesota

Reliable and Up-to-Date Concerns who do a Strictly Jobbing and Manufacturing Business

ASBESTOS.
A. H. Krieger.

BAKERS AND ICE CREAM MANUFACTURERS.
Crescent Bakery.

BLAST FURNACE.
Zenith Furnace Co.

BREWERS.
Duluth Brewing & Malting Co.
Fitger Brewing Co.

BUTTER AND ICE CREAM MANUFACTURERS.
Bridgeman-Russell Co.

CEMENT AND PLASTER.
D. G. Cutler Co.

CIGAR MANUFACTURERS.
Duluth Cigar Co.
Ron Fernandez Cigar Co.
Tom Reed Cigar Co.

CONFECTIONERY.
Duluth Candy Co.
John Wahl Factory.

CORNICE MANUFACTURERS.
Deetz & Co.
Duluth Corrugating & Roofing Co.

CROCKERY.
Duluth Crockery Co.

DRUGS.
L. W. Leithhead Drug Co.

DRY GOODS.
F. A. Patrick & Co.

FOUNDERS and MACHINISTS.
Cyde Iron Works.
National Iron Co.

FURNITURE.
DeWitt-Seitz Company.

GLASS, PAINTS AND BUILDING MATERIALS.
Paine & Nixon Co.

GROCERS.
Gowan-Peyton-Twohy Co.
Stone-Ordean-Wells Co.
Wright-Carkson Mercantile Co.

HARDWARE.
Kelley-How-Thomson Co.
Marshall-Wells Hdw. Co.

HATS AND FURS.
Blake & Waite Co.

LIQUORS.
Frerker Bros. & Co.

LUMBER, SASH & DOOR MANUFACTURERS.
Scott-Graff Lumber Co.

MATCH MANUFACTURERS.
Union Match Co.

MEATS.
Elliott & Co.

MEN'S FURNISHINGS AND MAN'F'RS. CLOTHING.
Christensen-Mendenhall-Graham Co.

PAPER.
Duluth Paper & Stationery Co.
Bemis Bag & Paper Co.
Zenith Paper Co.

PLUMBING SUPPLIES.
Crane & Ordway Co.

PRODUCE AND COMMISSION.
Fitzsimmons-Palmer Co.
Haugsrud & Markkanen.
Knudsen Fruit Company.
Thomas Thompson Co.

SADDLERY, LEATHER AND FINDINGS.
Schulze Brothers Co.

SHOE MANUFACTURERS.
Northern Shoe Co.

For space under this heading apply to F. H. Green, Secretary Jobbers and Manufacturers' Association, Duluth, Minn.


# JOHN C. SPOONER OF WISCONSIN

## By SAVOYARD.

(Copyright by E. W. Newman.)

When this man resigned from the United States senate he left a big space to fill. When the senate was in academic discussion he was the leader of his party, and his party was the majority. The party and the country will miss him. The "morning hour" without Spooner will appear strange, and work on the "calendar" without Spooner will cost the treasury a pretty penny. In my time at this capital, now approaching thirty years, John C. Spooner was the best "watch dog" of the whole lot, and made the least noise of any one of them. He was indispensable when big bills were before the senate; he was ever present and ever vigilant when little bills were considered. Charles Sumner had superlative contempt for little things. It took what he conceived to be "a great moral idea" to put him in action. The "morning hour" filled him with ennui; the "calendar" was his special aversion. Andy Johnson classed him among the great men "who ain't fit for nothing."

Spooner did not want to leave the senate. He loved the work, and he knew he was fit for the work. Never an ox that labored harder than he, never a public man more faithful to his trust. He gave his best years to his country in the field and in the council, and when three score years and four had passed over his head, he left the senate a poorer man than when he entered it, either in 1885 or 1897, and set about to make an estate to keep his children in comfort after he shall be gathered to his fathers. He had gained the applause even of churls, who would sooner have condemned him, and did backbite him. But when history, with Rhadamanthian pen, shall make the roll of great senators, high on the list will be the name of John C. Spooner.

* * *

The town of Lawrenceburg, in the state of Indiana, is within a stone's toss of Kentucky, and Kentucky was a slave state. Spooner was born at Lawrenceburg in 1843, and his father, of Puritan stock, concluded that Lawrenceburg was too close to barbarism for him to bring a family up in that community; so he moved to Wisconsin in 1850, a state then in judicial rebellion against the United States on account of the fugitive slave law and the Dred Scott decision, both of which Wisconsin nullified on the advice of Carl Schurz. Like everything else in this country, nullification was a local question—treason at the South and patriotism at the North.

Spooner went to the big war as a private and returned a captain. He saw arduous service, and he saw dangerous service. He was brevetted major for gallant conduct. When peace came he was made private secretary to Governor Fairchild, and in 1867 he was called to the bar. He had a superior legal mind, and he was industrious and loved the profession. In a little while his practice was ample, and he was a rising lawyer. He was a member of the legislature in 1872, and held other positions of trust by appointment.

* * *

Spooner was elected senator in congress to succeed Angus Cameron in 1885. Cameron's chief title to fame is that he defeated Matt Carpenter for United States senator in 1872. Carpenter was then the best lawyer in America; as senator he had shed more luster on Wisconsin than all the men who had preceded him in that office. He was the first orator in the senate and the most brilliant man. I do not believe that our political literature contains a finer passage than the opening paragraph of Carpenter's plea for Tilden before the electoral commission. It is eloquence and logic, couched in exquisite English, and the utterance of a voice simply matchless for beauty, clearness and sweetness. In debate he overcame Blaine and Sumner and Edmunds, and held his own against Ben Hill. As a master of choice, elegant, rythmical English, E. W. Carmack comes nearest to Carpenter of any man in either house of congress in my day. But Wisconsin took Carpenter out of the senate and put Cameron in his place. However, the first opportunity that offered she returned Carpenter to the senate and he remained there until his death, in 1881.

Spooner succeeded Cameron, and within two years was the most promising senator of all the newer set. He had the ability, he had the industry, and he loved the job. Before his term expired there rose up a set in the Lake States known as the A. P. A.'s. Their avowed mission was to show the Catholics and the Lutherans how to get to heaven. Incidentally they sought to make our German fellow-citizens get along with less beer. Now Wisconsin is full of German Catholics, German Lutherans, and consumes considerable beer. The A. P. A.'s were Republicans to a man. And so in 1890 the Democrats swept the state, carrying every congressional district, electing the governor and the legislature.

The result was that Mr. Spooner had to surrender his toga to William F. Vilas, a man plenty big enough to wear it. Unfortunately, about that time there rose up in the West an agrarian party, and in 1893 the Democratic party joined it. But for that the country would have continued Democratic to this day. Wisconsin, along with Illinois and Indiana, refused to be bound by the merger of the Democratic with the Populist party, and that gave the Republicans their opportunity, which they seized, and built up a solid North.

Thus, in 1897, Mr. Spooner came in again, and succeeded Mr. Vilas as a senator in congress from Wisconsin. The Republicans, flushed with victory, had absolute power. They made the Dingley tariff, and established what they are pleased to call the gold standard, though it has a half billion of 50 per cent flat silver in it. Just as the Arkansaw cabin does not need a roof in fair weather, this flat does not hurt in prosperity. Its opportunity will come with the next panic.

* * *

The Republicans also fought the needless and inglorious war with Spain annexed new territory, and bought 10,000,000 Asiatics at $2 a head. Of course, great questions grew out of these projects and Spooner was the Republican leader of the senate in the debates. Platt of Connecticut, helped him to cut out the legislation; but Spooner was the man who convinced the senate of its wisdom. George F. Hoar delivered a speech in opposition that ranks with Wegster's best efforts; but it fell on deaf ears. The Republican party was in the saddle and rode down all recalcitrants. Thus the Philippines are become as much a part of the public domain as New England or Texas.

About this time John T. Morgan had put congress in the notion to construct the Isthmian canal that the country had been talking about for twenty years. Mark Hanna marshaled his cohorts and voted the Nicaragua route out. Then the United States fomented a rebellion in a sister republic and the canal was located in Panama.

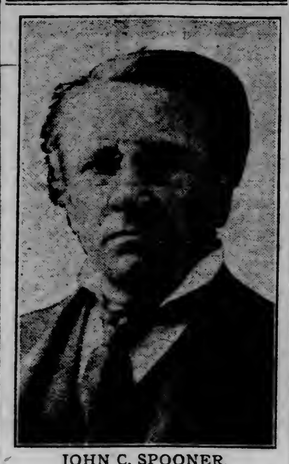

JOHN C. SPOONER.

France was bought out. Columbia was kicked out, and the big ditch ordered. Spooner supported the administration, and but for him Morgan might have prevailed.

* * *

In the entire history of the Republican party there can be named no other man who has fought so many battles on the floor of the senate for Republican administrations as John C. Spooner, and he never got half thanked for a single one. Last March Mr. Spooner resigned his seat and returned to the practice of his profession. He has two sons, young lawyers, just admitted to the bar. They have an office in Wisconsin and the father has entered it to give his ald. Another son is of a poetic and artistic temperament, and it may be that history will find in this chap, the youngest, the greatest man of the family.

Of course, they are going to sneer that Spooner is now a corporation lawyer. If by that they mean a man learned in the profession and a help to the court in the administration of justice, they are exactly right. But that is not what they mean. They seek to insinuate that Spooner will lend himself to corporations to oppress the people. Why did he leave the senate? If that is his game, he could have earned millions in that body. Many was the day that his absence from the sitting would have been worth large sums to special interests; but it is doubtful if there ever was a senator more regular in attendance, and it is certain that, for his length of service, no other senator ever knocked on the head so many jobs on the private calendar. There were other senators as honest as he—plenty of them—but love of detail is a gift that few men have to the degree that Spooner has it. There was no real duty of a senator that he did not love, that he was not master of, and that he did not constantly discharge.

* * *

We have fallen on times when men—who think they are full and overflowing with political virtue that came down to them from Thomas Jefferson and Abraham Lincoln, two lawyers—are actually persuaded that no first class lawyer can be an honest man. The fact is that free government in England and in America is the invention of lawyers. If there had never been a lawyer in the world every country to this day would be ruled by despots, or by anarchists. Government itself is nothing but law, and that is the best government whose laws are best observed. Life, liberty, and property have their security in the law. There are rights inherent and inalienable; but to preserve them they must be intrenched in the law.

There never was a great lawyer who was not a conservative man. John C. Spooner is a great lawyer and he is a conservative. His very greatness drew the shafts of little men, as did Tilden's. They said that Tilden was a corporation lawyer. So he was, perhaps the greatest. They said he was a railroad wrecker. So he was not. He took in hand railroads that others had wrecked, reorganized them, set them on their feet, and made them paying properties. The Republican party had wrecked our great political corporation by 1876. Had they not stolen his job Tilden would have restored that, too, and we would have escaped all the agrarian vagaries of the next preceding double decade.

* * *

I apprehend Wisconsin will have trouble in finding somebody to fill Spoone's shoes. Vilas is the only man she has whose feet are big enough, and Vilas's party is out of fashion in Wisconsin at this time. Mr. Spooner, like Mr. Carlisle, will get more satisfaction out of the private station. It is as easy to hem a sparrow in the corner of a worm rail fence as it is to retain the confidence of a constituency of the average American commonwealth.

Cato was beaten for praetor. The name of the successful candidate at that election has escaped my memory.


CHAMBERLAIN'S COLIC, CHOLERA AND DIARRHŒA REMEDY.

A few doses of this remedy will invariably cure an ordinary attack of diarrhœa.

It can always be depended upon, even in the more severe attacks of cramp colic and cholera morbus.

It is equally successful for summer diarrhœa and cholera infantum in children, and is the means of saving the lives of many children each year.

When reduced with water and sweetened it is pleasant to take.

Every man of a family should keep this remedy in his home. Buy it now.

PRICE, 25c. LARGE SIZE, 50c.



Bitter Root Land

Five acres pay $5 per day. Ten acres pay $10 per day. Particulars

KNUDSEN-FERGUSON FRUIT CO.,
220 West Michigan Street.


# LABOR

## EVERY ONE RE-ELECTED

### Trades Assembly Chooses Old Officers for Another Term.

### Secretary Peters Reads Complete Report of Progress of Assembly.

Every one of the old officers were re-elected last evening at the regular semi-monthly meeting of the Duluth Trades assembly at Kalamazoo hall. All but one were chosen unanimously, and in this way the old men were given a strong endorsement for their efficient work during the past six months.

The only contest during the election was that for the position of reading clerk, which has been filled in an admirable manner during the past term by George Northfield of tht Butchers' union. His name was first put up for re-election and then the name of Delegate Richard Jones of the Telegraphers' union was placed on the ticket. Nominations were then close and the voting began.

When the votes had all been counted it was found that Northfield had been retained for another six months, the vote being 18 to 20 in his favor. Thirty-nine ballots had been cast, but one was a blank and could not be counted. Jones is a comparitively new member, and the strong vote he pulled shows his popularity, and he will undoubtedly be heard from in the future.

W. J. Hunt, who has served the assembly as president faithfully for the last six months, and Henry Perrault were nominated for the presidency, but as the latter declined to run, the secretary was directed to cast the unanimous ballot for Hunt. George Northfield and William Berry were nominated for the position of vice president, but the former declined and Perry was elected unanimously.

There were no contests whatever in electing any of the other officers, and the election was a rather tame affair compared to some which have been held by the assembly in the past. The complete list of officers is as follows: President, W. J. Hunt, Electricians' union; vice president, William Perry painters'; financial secretary treasurer, C. W. F. Hegg, clerks'; recording secretary, E. P. Peters, leather workers'; reading clerk, George Northfield, butchers'; sergeant-at-arms, Joseph Miller, teamsters'; trustees, James Walsh, Nolen and Wiley; delegates to the Superior Trades assembly, Frank Fisher and Henry Perrault.

Immediately after their election each of the officers was called upon for a short speech. Delegate Joseph Shartell took the chair and installed the officers.

* * *

Ernest Peters, secretary of the trades assembly, last evening presented his report of the progress of the body and union labor in general in Duluth during the last six months. It was one of the most complete reports ever presented to the assembly, and Mr. Peters was highly commended for his efficient work in this line. It was stated in the report that trades' unionism had never been more prosperous in Duluth than at the present time, and there was every prospect that it would continue so.

In speaking of the attendance at the meetings of the trades assembly Mr. Peters stated that although there had been a vast improvement in this line there was still room for much more. Among the unions whose delegates have been absent at nearly every meeting during the entire six months are the West Duluth barbers, printing pressmen, cooks and watters, theatrical stage employes, type setters, musicians, boiler makers, and the cement workers. Mr. Peters stated that the local unions should compell the delegates to attend as they cannot tell at what moment they will be asking for help from the trades assembly and other unions.

Two new unions have affiliated with this assembly during the past half year, the tug firemen and the garment workers, making a total of thirty-six unions affiliated out of forty-six having existence in Duluth. Mr. Peters advocated that the organization committee be instructed to visit these ten unions outside and attempt to bring them into the assembly.

The report stated that the trades assembly is now the most important factor in the labor movement of the city, and its worth and value should not be underestimated by members of the local unions not affiliated. The conservative policy adopted by the assembly during the past year or more has gained many friends for it and the business men and outsiders now have more confidence in the body than ever before.

The union label was touched upon in the report and Mr. Peters advocates its adoption and use entirely by trades unionists of this city. He also advocates the sending of a delegate from the assembly to each of the annual meetings of the American Federation of Labor, and stated that some plan should be adopted to send a representative to the meeting to be held this year at Norfolk, Virginia.

The members of the assembly were warned that the treasury should be jealously guarded and no moneys paid out which would not aid in the labor movement in some form or other. The money should be kept in reserve as far as possible for use in assisting the unions affiliated with the assembly who might need assistance in the future.

Mr. Peters informed the assembly that the small room at the rear of the hall in Kalamazoo block had been turned over to the assembly and would be used as an office and small library and reading room.

After he had completed reading the report Mr. Peters was given a vote of thanks by the assembly for the completeness of the report and his efficient service as secretary during the last six months.

* * *

A communication was read last evening from the union of cement workers of this city, in which it was stated that that body had decided to withdraw its membership from the trades assembly. No reason for this action was given and it was voted that a committee should be appointed to investigate the matter. President Hunt named as the members of the committee Delegates Fisher, Wiley and Roth.

* * *

The barbers' union of this city, had a communication read at the meeting in which they asked that three of the barber shops of the city which refused to employ union labor, should be placed upon the "unfair" list. The shops are, that of John Green, 524 West Superior street; the shop in the Wolvin building and the St. Louis hotel shop. President Hunt appointed a committee to make an investigation of the charges against theses shops.

* * *

A report from the Labor day committee was read, giving the plans for the big celebration to be held on that date. The committee is making arrangements for one of the biggest parades and celebrations ever known in this city. A loan of $50 to tide the committee over until some of the money was realized from the program for Labor day, was requested of the assembly, and granted.

* * *

Delegate Shartell, in a short address to the assembly, urged the support of the trades' unionists in the campaign being waged for C. W. F. Hegg for the position of school director. He said that now the trades assembly had put up a candidate, the members must stand by him, to the end or he may be defeated. Plans for furthering Mr. Hegg's campaign were suggested and discussed by the assembly for some minutes.

* * *

Last evening was obligation night at the trades assembly, and a total of twelve credential papers were presented. Eleven of these new delegates were present and were obligated. They were: Henry Perault, Joseph SharteN and H. Roth, cigarmakers; G. P. Millen, carpenters; George Barrett, E. P. Peters and Albert E. Paul, leather workers; Georgs Northfield, butchers; W. E. Rose, William Perry and John Mitchell, painters; Frank Fisher, Frank Kels and W. J. Hunt, electricians.

## MARTIN OLMEN MARRIED.

### Popular Union Man Takes Miss Gertrude Gilman as Bride.

At the Norwegian-Danish church, First avenue west and First street, was the scene of a pretty wedding Thursday afternoon, when Miss Gertrude N. Gilman, daughter of Mrs. C. L. Wells of Park Point, was married to Martin Alfred Olmen. The ceremony was performed by Rev. J. H. Stenberg, and only the immediate relatives of the contracting parties were present.

Following the wedding, a brief reception was held at the church, and then Mr. and Mrs. Olmen left for Canosia to spend a week visiting relatives. From their they will go to the Twin Cities, Chicago and other points in the East before returning to Duluth. They will be at home at 924 Minnesota avenue after Aug. 1.

No more popular young union labor leader than Mr. Olmen can be found in Duluth, and his many friends will be pleased to learn of his happy marriage. He is a machine operator at the office of the News Tribune, and was pleasantly surprised by them at the office, Tuesday morning, when he was presented with a handsome silver service. The presentation was made by Chairman Charles Robinson, and Mr. Olmen responded with a graceful speech when he recovered from his surprise.

### More Deputy Organizers.

Several new deputy organizers for the A. F. of L. have been appointed by President Samuel Gompers. President George Howley and W. E. McEwen of the state federation will act as general state organizers, and the nine vice presidents of the state federation will act as district organizers. Each will have one congressional district, as follows: P. J. Warren, Winona; James E. Logue, Faribault; Henry S. Hartung, Mankato; J. J. McHugh and T. F. Thomas, St. Paul; A. E. Kellington and George Hall, Minneapolis; J. M. Taylor, Brainerd; Erward Lowe, Duluth.

### Election of Officers.

At their regular meeting, held this week, the members of the Sheet Metal Workers' union held their annual election of officers. The names of those chosen are as follows: President, Arthur Moore; vice president, Charles Gause; recording secretary, Richard Little; financial secretary, M. J. Harney; treasurer, Ely Ducharne. Most of the new officers are well known in the labor movement of the city.

### Elect Two Delegates.

Fred McGrath and William Murnia were elected delegates to represent the Duluth Electrical Workers' union at the convention of the district council, to be held at Oshkosh, Wis., on Aug. 5, at a recent meeting of the local union. Delegates will attend the convention from Wisconsin, Minnesota, and the Dakotas, and much important business will be transacted. Frank Fisher of the local union is president of the council, and it is likely that he will succeed himself.

### Annual Pilgrimage Excursion to Canada.

Annual Pilgrimage to the Shrine of Ste. Anne de Beaupre, Quebec, will leave Duluth via the South Shore on July 20th, 21st, and 22nd. Round trip rate, $30. Good for stopover at Ottawa, Montreal and other intermediate points. Return limit August 31st. Through sleeping cars. For reservation apply to A. J. Perrin, 430 West Superior street, Duluth, Minn.


The Gopher State Express

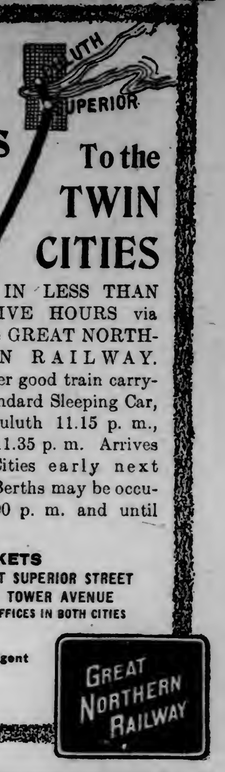


To the TWIN CITIES

The favorite train to St. Paul and Minneapolis. Leaves Duluth daily at 3.35 p. m., Superior 3.48 p. m. Equipment—Smoking Car, Comfortable Day Coaches, Parlor-Observation Car and Dining Car serving meals on the popular a la carte plan; pay only for what you get.

IN LESS THAN FIVE HOURS via the GREAT NORTHERN RAILWAY. Another good train carrying Standard Sleeping Car, leaves Duluth 11.15 p. m., Superior 11.35 p. m. Arrives in Twin Cities early next morning. Berths may be occupied after 9.00 p. m. and until 8.00 a. m.

TICKETS
DULUTH, 432 WEST SUPERIOR STREET
SUPERIOR, 1101 TOWER AVENUE
AND DEPOT TICKET OFFICES IN BOTH CITIES

F. A. HILLS
Northern Passenger Agent
DULUTH

GREAT NORTHERN RAILWAY



"—gain the timely Inn,"

says Shakespeare, and we think the

Hotel Belmont

NEW YORK

deserves this title

"Timely" it is—at the very doors of the Grand Central Station — with surface and elevated lines right at hand and a private passage to subway station for both express and local trains.

And "timely" it is—in that it furnishes the wealth of conveniences—the completeness of service —the satisfying environment which modern hotelcraft aims to attain.

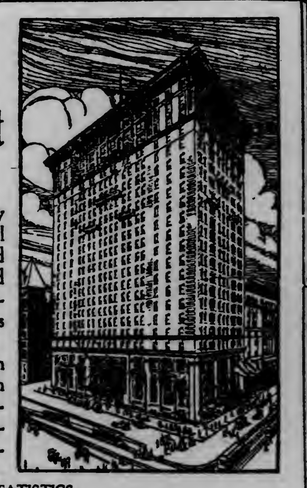

STATISTICS

Cost of Hotel Belmont, $10,000,000.
Four years in building.
Highest type of fireproof construction.
Twenty-seven stories.
More than a thousand rooms.
Foundation of hotel on solid rock.
Nearly ten thousand tons of steel used.
System of ventilation by filtered air.
Automatic heat regulators.
Nine elevators.
All rooms equipped with private and long distance telephones.

The latest addition to the great hotels of the world. Opened May 8th, 1906.

RATES

Rooms without bath, $2.50 and upward
Rooms with bath, $3.50 and upward
Parlor, bedroom and bath, $10 and upward
We would welcome you here and try to make you look upon this hotel as your New York home

The Hotel Belmont
42nd Street and Park Avenue, New York City.
B. L. M. BATES, Managing Director.

# WHATS WHAT IN THE SPORTING WORLD

## By Naughton and Ye Sporting Scribe.

### Race Is Half Run.

Well, the race for the 1907 bunting of the Northern-Copper Country league is now about half run and one may size up the situation with a knowledge of just what each team has done and what it may do in the remaining games.

Thus far, it's been a runaway race, with Winnipeg leading the field by a comfortable margin since shortly after they left the barrier. At times, Duluth has crept up to within striking distance, but again it faltered, dropped back and finished the first round a bad second, with Houghton and Calumet trailing.

What the next two months may bring forth is a question. One thing is certain. If Eddie Herr's gang is to be headed and beaten to the wire, there must be some changes in the other teams, either in the playing or in the men. There's no running away from the fact that Herr has the best team in the league. They're playing the ball and it's the American spirit to concede the spoils to the victor. If the other three teams don't strengthen, the flag is going across the border when next September rolls around.

Herr hasn't only a good bunch of individual players. He has a good ball team. The men play together. They're in the game every minute as a team. Each man isn't thinking altogether of his own percentage. They are in to win games any way they can. They

The Stout Leader Takes the Coaching Line.

don't care for hits or errors. All they want is the big end of the score when the nine innings have been played. And they have the big end in the majority of cases. They have the fighting spirit. If they're six or seven runs behind, they don't throw down their hands and play horse for the remaining innings. Not much. The stout leader takes to the coaching line and yells and fights every minute, though his cause looks hopeless. His example has set the others fighting and they never say die until the last man is out. If they're behind then, they prepare to fight the next day. They pulled at least two games out of the fire in the recent series here, just by fighting when it seemed fighting would do no good.

Thus far, the main race has been between Duluth and Winnipeg, with Duluth in the rear most of the way, said to say. But there are nearly two months yet and many things may happen in baseball in that time. There's no despair in Duluth yet. We're hoping and trusting that our Sox will come to the front yet. And the management is swearing that they will do better. The boys haven't been delivering the goods they carry. There's hardly a man in the team, who cannot play better ball than he has been in the past two weeks, though they haven't done badly at that. They're bound to do better and if they don't it isn't too late yet to get men who will. The race is but half run and Winnipeg's lead is not insurmountable.

Failure to hit was the main cause for the defeats the Sox suffered in the recent series here with Winnipeg. They all seemed to have struck a batting slump. Even McCormick, the king of them all, couldn't hit the ball and Livingston fell down woefully. As a team, they batted .161 in the seven games with Winnipeg. Hitting scores runs and runs win games. If Smith can get them to use their batting eyes, there's still hope for them. There's a chance to win the flag yet and we'll fight to the last ditch.

Houghton and Calumet look like contenders for the cellar championship. They have been playing fair ball, but not up to the standard of the two western clubs. They haven't the pitchers, for one thing. There isn't a twirler on the Copper country clubs, who could displace Cummings or Krick of Duluth or any of the Winnipeg pitchers. The best the two clubs can hope for is to fight it out for the third position, unless there is some great strengthening in that quarter also and some big surprises are sprung on the unsuspecting fans.

### The Duluth Fans.

The fan is a queer individual. He's despairing in adversity and hilarious in victory, fearing, yet hoping, when his team's behind; trusting, yet fearing, when his favorite leads. He knocks and boosts in successive breaths and his moods are as varying and changeable as the weather in Duluth.

Duluth has its quota of the real thirty-third degree baseball bugs. Every day, warm or cold, bright or dismal, whether the team is winning or losing, they're on hand, usually in the same spots in the stand or bleachers as the case may be. Some are always rooting, some always silent and some only put in an occasional work to encourage or disapprove.

There are a couple of Duluth fans, whose methods have come in for criticism from some quiet individuals, who think the best way to enjoy a ball game is to be silent and watch the play. Perhaps their theory isn't a general one, but they have a good many on their side. If they are unfortunate enough to sit near an ardent rooter, who must exercise his lungs in order to be happy, they are in continual agony. There are two fans of the latter class, who appear to have seats reserved, one in each bleacher. And they yell, from the time they arrive until the last man is out. One continual stream of man is out. One continual stream of noise goes out from their position. They seldom say anything witty; they neither boost, nor knock. Just yell. And at times they drive every quiet person in the bleachers to the stands, where they may escape the shouting in their ears.

There Is a Crazy Man With a Panama Hat on the Bleachers That Ought to Be Suppressed.

A number of old-time ball players and chronic fans sit in the stand and show their emotions mostly by facial expressions. They scowl in disapproval, or smile in satisfaction, now and then spring a quiet joke to cause a ripple of laughter among those in their immediate vicinity. They're jolly good fellows, all, never offensive and always having a good word for the one who makes a good play, be he on either side.

And the ladies. The "fanness" is by no means an unknown quantity in Duluth. There are not only the occasional lady visitors to the ball games, but there are a few, who are out to every game. They understand the game too in every department. They can tell when inside baseball is the bill, or when dumb play puts a team in a hole. Their conversation is a source of joy to the unfortunate fan, who has had occasion to explain baseball to a lady friend, who is unversed in the ways of the great game. The fair fan doesn't make much noise, but she's just as much interesting as the loudest shouter in the crowd and she appreciates the game just as much.

### The Cure for Rowdyism.

The stand taken by President Glass of the Northern Copper Country league in regard to rowdyism, and exemplified by the expulsion of M. O. "Kid" Taylor, former manager of the Houghton Giants, from the league, will meet the approval of every true lover of baseball. The American national sport is essentially a clean game. Rowdyism and ungentlemanly tactics has no place in it and the good fan will frown upon any leanings in that direction, be they on the part of members of his home team, or the visiting club.

President Glass' action in regard to Taylor didn't come as any surprise to those who understood the situation. Ostensibly, Sundheim was the rowdy. 'Twas he who assaulted Umpire Nolan and mixed things with Umpire Voss at Winnipeg. But there was much under the surface. Sundheim wasn't wholly to blame. It was generally believed that the inspiration for most of the rowdyism came from Taylor and the president's action bears out the supposition.

Taylor was branded an "undesirable player" by Glass, not because of any visible acts of rowdyism, but because he was the cause of dissension in the ranks of the Houghton team. Off the ball field, Taylor is a gentleman in speech and action. On the field, he was long ago branded as a "crab," and was tagged with the sobriquet, "Rowdy" Taylor. Several times last year, he was ejected from the parks and subjected to heavy fines, and this year, very little of his rowdyism came out on the surface. But the members of the Houghton team admitted that he was not working with the manager

The President's Action Bears Out the Supposition.

and some of the members of the team. He bore a continual grouch and everything did not run smoothly. President Glass investigated the situation, reinstated Sundheim and summarily ejected Taylor from the league.

President Glass announced in an interview that he would use suspensions and expulsions to cure rowdyism in the future. It is safe to say that he will have few cases with which to deal. Managers will soon cure their players of actions which may bring about suspension. The Houghton and Winnipeg teams were seriously crippled by Sensenback and Sundheim being laid off, and there will very likely be no repetition of their cases on those teams. The players on the other teams will also be careful and Glass' stand doubtless means a reign of peace in the "Grasshopper" circuit for the remainder of the season.

### That Hockey League.

The breaking of the bonds between the East and West and the formation of two professional hockey leagues in the United States seems now to be more

It's Time Somebody Was Waking Up.

than a possibility for next season. The Eastern cities, led by Pittsburg, are taking the initiative in the formation of a league and the only course left open to the West is the organization of a circuit of its own in the great Canadian game.

Some months ago, The Herald advocated a hockey league, with a circuit composed of Duluth, Winnipeg, Houghton, Calumet, Canadian Soo, American Soo, Chicago and the Twin Cities. The idea has been taken up elsewhere and it may bear fruit. Hockey has flourished in Northern Michigan for several years. It hasn't suffered the fate of baseball. It has really flourished, crowds of from 1,000 to 4,000 turning out to see the games at 50c, 75c and $1 a throw. Some of the greatest hockey stars in Canada have been imported across the border to play for more than the glory of the game and the hockey in the United States is commonly believed to be faster than that played in the home of the game.

If Duluth is to form a part of the new circuit, it's time something were done. The erection of a rink is the first step. There's no reason for Duluth remaining out in the cold any longer. Hockey is the greatest winter sport ever devised by man. Canadians claim that it is a greater game than baseball and even Americans concede that it holds the same place among winter sports that baseball holds among summer pastimes. It's a fast, thrilling, fascinating sport, which is coming to the front rapidly and will soon be known wherever ice can be formed.

Duluth is ripe for hockey. It had a mere taste of it in the excellent amateur games played here last winter. But amateur hockey compares with the professional hockey about as bush league ball does with that played in the major leagues. Duluth lacks a good winter sport. Hockey would supply the need. An investment in a rink would be a paying venture, even if it were used for skating alone. But with hockey added as a source of revenue, there is no reason why any man with the money and the inclination should fear to turn his coin into a home for a hockey team. It would be bound to pay him dividends here, where every branch of sport is so well supported.

But if Duluth is to be counted in, something must be done soon. A hockey rink cannot be built in a day and waiting until the snow covers the ground will not give Duluth a rink and a hockey team next season. Duluth certainly should be counted in on the new circuit, but it never will, unless the steps are taken here to show that hockey is wanted.

### More Faking in Sports.

From one to another of the many branches of sport, faking has passed until now, it has entered the infant of the sporting world, automobile racing. Barney Oldfield, the king of auto drivers, and his manager, E. A. Moross, were arrested in Portland, Or., last week charged with promoting a fake auto meet.

The charges against them were, specifically, that they made fake entries for a meet, which they arranged under the name of a club, which had not given its sanction. It was charged that the meet was arranged that Oldfield might shine to the disadvantage of the local contestants, and that the meet was a fake in general, designed only to put coin into the pockets of Oldfield and his manager.

Affairs have certainly come to a pretty pass, when crooked deals can enter into the ranks of a sport, where faking would seem unnecessary, inadvisable and absurd. There doesn't seem to be any valid reason for Oldfield faking. He has a glorious enough reputation, goodness knows, as a daring auto driver and he certainly has enough money to keep him from the poor house. Why he should enter into such a petty deal as the Portland affair is reputed to be, is a mystery. Only the most radical steps on the part of the officials in every branch of sport will stamp out faking and the sooner these steps are taken and all sports placed on a clean basis the longer will all sport and the true manly sporting instinct live.

### More Yellow Journalism.

Hearst's yellow journals are now coming in for a scathing roasting for the part they played in promoting the Burns-Squires fizzle. The other coast sporting writers, and those throughout the country, are handing sizzling jolts to Naughton, Hearst's San Francisco sporting writer. Here's one from the Los Angeles Times:

"It's the biggest joke that ever happened in the prize ring. Squires is the protege and proud discovery of W. W. Naughton, the well-known fight 'expert' on the Hearst papers. In Squires, the expert's skilled eye discerned such fighting genius that the Australian made the long voyage to this country as a new star dawned. Misled by the Examiner's rotten fakes about Squires, thousands of dollars were lost on him."

Naughton has it coming and more too. The Hearst papers have a big circulation in all parts of the country and people, who could not form an opinion of Squires' worth from observation, were forced to draw their conclusions from the newspaper stories, of which he was the subject. Of the stories coming from the coast, those circulated by the Hearst syndicate were given the most general credence. The advocates of a trial with some third-rater for the Antopodean were laughed to scorn in the fact of the wonderful stories of his prowess devised by the imaginative writers for the yellow sheets. Surely, it would be an insult to an honored guest to require him to try out with a dub before he would be given a fight with a top-notcher! Squires, the pride of Australia, would surely be able to cope with anybody in the United States at the pugilistic game. A trial for him would be absurd.

P. T. Barnum's maxim was certainly

The American People Like the Citron Fruit.

never better exemplified. The American people do like the citron fruit and they drew a fine juicy specimen in the awkward gallot from the South Seas. The yellow sheets touted him as a wonder and the gullible public swallowed the bait, hook and all. Some traveled thousands of miles to see the wonder put away the four-flushing Tommy Burns, were stung from $5 to $20 for seats, and were given less than two minutes of one-sided fighting, which didn't develop as much excitement as the mildest bar-room fight. Thousands of others staked their money on the Australian's chances on their opinions formed under the guidance of the faking writers, and were further stung. The pugilistic game has certainly suffered some severe jolts in the past few months, but if the Squires-Burns fiasco doesn't make it take the count, the fight-following public are certainly beyond all hope.

# TWO HOCKEY CIRCUITS

## East and West Will Break Bonds Next Season.

## Duluth, Twin Cities and Winnipeg Are Possibilities.

Houghton, Mich., July 13.—(Special to The Herald.)—It is not likely, according to the plans being laid at Pittsburg, that that city will be represented in the International Hockey league next winter, but that only the two Soos, Houghton and Calumet will be left of the old guard. It is very likely, however, that both Duluth and Winnipeg will get teams into the league and that later St. Paul and Brandon, Ont., will get in, with Chicago and Detroit coming in later still.

The Pittsburg people plan to organize a new league in the East, and it certainly looks a winner and a strong one. The new league, if organized, is to comprise Pittsburg, New York, Boston, Toronto and Cleveland, with a possibility of Columbus, Ohio, and Montreal. The Cleveland and Boston people are building a big hockey rink in preparation for the game, and plan to get into the circuit. There are several large rinks in New York, although the organizers of the new circuit were unable to land the one they wanted, the big St. Nicholas, where the college hockey games are played. However, they are after a big rink in Brooklyn and will likely get it.

The Columbus people are not ready for the game yet and may not decide to enter the league this winter, but every effort is being made by those interested in other towns to get things started there. On account of the big jumps to the Copper country, the Michigan towns, and the Canadian Soo have been left out of the plans for the new circuit, as it is planned to play at least two games a week in each town, doing away with the two and sometimes three week intervals between games.

In Toronto a big new steel hockey and skating rink is under construction and will be ready by the middle of November. Alex Milne will be in charge of the Toronto team. At Pittsburg A. S. McSwiggan will be the head of affairs at the Duquesne Garden rink again, and will be interested, with other Pittsburg people, it is said, in the teams at New York and Boston. The Star Amusement company is pushing the project at Cleveland and if a team should be put into Columbus will manage affairs there, with A. P. Riegall as active manager.

Of course, the Western people object to Pittsburg dropping from the international because in that town the largest crowds attend the games, there often being an attendance of 6,000 or 7,000. The managers of the Eastern project will meet in Pittsburg in August, but it is likely that the Western men will be present and will state their views and hopes, and do all in their power to be included in the line-up. Should they fail in this, however, a renewal will be made of the efforts to get a Duluth team into the league with a big rink to be built this summer and fall.

It is understood here that the Soo people are interested in the matter in St. Paul and that there is sure to be a team entered from that city and Minneapolis. Now about the Winnipeg end of it there is some doubt. Just how the hockey people of that city will look upon going in with the Copper country towns, and the Soo is questionable, as naturally they will refer to the small attendance at the ball games. But hockey is a different matter. From 2,000 to 4,000 people turn out to every game played at Houghton and the attendance at Calumet runs all the way from 500 to 3,000. At the Sees it is about the same as at Calumet.

Brandon has hopes of getting into the game and if a team is entered from that city it will add zest to the pennant races. From Brandon came "Doc" Gibson, who introduced hockey into Michigan and is, in fact, the father of the game in the states. About Chicago and Detroit, there is no doubt that the game would pay exceedingly well in both cities, especially the latter, where the amateur game is played by several teams and where there is already a team entered in the Border league, with several Ontario organizations.

# RACE MEET AT GRAND FORKS

## Many Noted Horses Are Entered for the Events.

Grand Forks, N. D., July 13.—(Special to The Herald.)—Horsemen of the entire Northwest are looking forward with considerable pleasure to the race meet, which will be held in conjunction with the North Dakota state fair, here, July 23-27, inclusive. The stake entries, which closed May 23, were announced this week, and the class entries closed today.

Indications are that some of the fastest and most-widely known horses in the Northwest will be in Grand Forks for the fair races. In the state entries are some celebrities on the track and, when the class entries are announced, it is expected more surprises are in store for the followers of the racing game.

Grand Forks is in the International Racing circuit, a new organization, comprising Minot, Grand Forks and Winnipeg. The Minot races were held last week, and were among the best and most successful held in the Northwest. It is expected that most of the horses which competed at Minot, together with a great many others, will be entered for the Grand Forks meet. The Winnipeg races open today, and continue until next Saturday, and most of the speeders from there will also be brought to Grand Forks. Starter H. E. Wood officiated at the Minot meeting, and he is also at Winnipeg. He shows a thorough knowledge of the game and his duties, and gave excellent service at Minot.

**Take the Postmaster's Word for It.**

Mr. F. M. Hamilton, postmaster at Cherryvale, Ind., keeps also a stock of general merchandise and patent medicines. He says: "Chamberlain's Colic, Cholera and Diarrhoea Remedy is standard here in its line. It never fails to give satisfaction and we could hardly afford to be without it." For sale by all druggists.

# TO BATTLE ON DIAMOND

## Miners and Railroad Men to Clash at Baseball.

## Oliver Company and Missabe Nines to Have Lively Contest.

Up and down in the Wolvin building elevators lately there has been much talk of baseball, and the employes of the Oliver Iron Mining company and the Duluth, Missabe & Northern road have been casting aspersions upon each other's ball playing ability, with the result that a hot contest between nines recruited from the general offices of the companies will battle for supremacy on the diamond this afternoon.

The promoters of the battle sought to secure the baseball park, feeling that the stands and bleachers would be needed to accommodate the great crowds which would flock to the game, but it seems that some one else had secured the park, and the game will probably be pulled off at Fifty-second avenue west.

Both sides are confident of victory, and each will have a horde of rooters to voice encouragement from the side-lines. Otto Manthey is spokesman-in-chief for the Missabe team, and he declares that all of his men are in the pink of condition. He says they held a dress rehearsal last evening and showed up like major leaguers.

On the other hand the mining company folks assert that there will be nothing to it but Oliver. They are withholding the exact line-up of their team, but say that several former real leaguers, who are now wielding pens instead of spit balls, as a steady occupation, will contribute to the success of the day, from their side.

The Missabe folks announce their line-up as follows: Carlson, pitcher; Conley, catcher; Loranger, first base; Stuebler, second base; Miller, third base; Robideau, short-stop; Maginnis, left field; Cashin, center, and Nichols, right field.

# BASEBALL

### N. C. C. League.

RESULTS YESTERDAY.

Winnipeg, 1; Duluth, 0.
Calumet, 5; Houghton, 2.

STANDING.

| | Played. | Won. | Lost. | Pct. |
|---|---|---|---|---|
| Winnipeg | 51 | 33 | 18 | .647 |
| Duluth | 53 | 26 | 27 | .491 |
| Houghton | 55 | 24 | 31 | .436 |
| Calumet | 55 | 24 | 31 | .436 |

### American League.

STANDING.

| | Played. | Won. | Lost. | Pct. |
|---|---|---|---|---|
| Chicago | 72 | 47 | 25 | .653 |
| Cleveland | 76 | 48 | 30 | .605 |
| Detroit | 70 | 40 | 30 | .571 |
| Philadelphia | 73 | 41 | 32 | .562 |
| New York | 70 | 34 | 36 | .486 |
| St. Louis | 76 | 30 | 45 | .400 |
| Boston | 73 | 28 | 45 | .384 |
| Washington | 67 | 23 | 44 | .343 |

CHICAGO, 9; WASHINGTON, 2.

Chicago, July 13.—Pitcher Hughes was hit hard and poorly supported in yesterday's game, Chicago winning easily 9 to 2. Patterson was effective after the first. Score:

| | R. | H. | E. |
|---|---|---|---|
| Chicago | 0 3 0 6 0 0 0 0 x—9 | 10 | 0 |
| Washington | 1 0 0 0 0 0 1 0 0—2 | 9 | 3 |

Batteries—Patterson, Feine and Hart and McFarland; Hughes and Hayden. Umpire—Sheridan.

BOSTON, 2; CLEVELAND, 1.

Cleveland, Ohio, July 13.—Boston beat Cleveland yesterday, 2 to 1. Young was unhittable. Errors by Turner and Stovall, and fluke singles by Ferris and Young gave Boston the only run. Score:

| | R. | H. | E. |
|---|---|---|---|
| Cleveland | 0 0 0 1 0 0 0 0 0—1 | 4 | 3 |
| Boston | 0 2 0 0 0 0 0 0 0—2 | 6 | 2 |

Batteries—Rhoades and Clarke; Young and Criger. Umpires—O'Laughlin and Evans.

DETROIT, 1-3; NEW YORK, 0-8.

Detroit, Mich., July 13.—The Detroit and New York teams broke even in a double-header. The first was a brilliant exhibition won by Detroit, 1 to 0. Chesbro outpitched Killian, but the latter's support was perfect. The only run was made on a fluke due to Moriarity's wild threw in to the bleachers. Schmidt really won the game for Detroit, through throwing out five men going to second base. New York took the second game easily, hitting Mullin hard until he was taken out. Hogg was effective at all times. Cobb of Detroit, made his hundredth hit of the season in the second game, the first American league batsman to reach the century mark. Scores:

First game—

| | R | H | E |
|---|---|---|---|
| Detroit | 0 0 0 0 0 1 0 0 x—1 | 2 | 0 |
| New York | 0 0 0 0 0 0 0 0 0—0 | 9 | 1 |

Batteries — Killian and Schmidt; Chesbro and Thomas. Umpire—Hurst.

Second game—

| | R | H | E |
|---|---|---|---|
| Detroit | 0 1 0 0 0 0 0 2 0—3 | 9 | 0 |
| New York | 2 0 3 8 0 0 0 0 3—8 | 10 | 1 |

Batteries — Mullin, Willett and Schmidt; Hogg and Thomas. Umpire—Hurst.

PHILADELPHIA, 9; ST. LOUIS, 1.

St. Louis, July 13.—Philadelphia slaughtered Morgan and Dineen yesterday and won, 9 to 1. Score:

| | R | H | E |
|---|---|---|---|
| St. Louis | 0 0 0 0 0 0 0 0 1—1 | 11 | 4 |
| Philadelphia | 4 0 0 5 0 0 0 0 0—9 | 16 | 0 |

Batteries — Morgan, Dineen and Buelow, Bender and Schreck. Umpire—Connolly.

### National League.

STANDING.

| | Played. | Won. | Lost. | Pct. |
|---|---|---|---|---|
| Chicago | 75 | 56 | 19 | .747 |
| New York | 71 | 45 | 26 | .634 |
| Pittsburg | 71 | 43 | 28 | .606 |
| Philadelphia | 72 | 40 | 32 | .556 |
| Boston | 69 | 31 | 38 | .449 |
| Brooklyn | 72 | 30 | 42 | .417 |
| Cincinnati | 76 | 30 | 46 | .406 |
| St. Louis | 77 | 17 | 60 | .221 |

PITTSBURG, 5; BROOKLYN, 0.

Brooklyn, July 13.—Pittsburg shut out Brooklyn yesterday by a score of 5 to 0. Willis' pitching was most effective. Wagner's batting was the feature. He drove in four of the five runs scored by Pittsburg. Score:

| | R | H | E |
|---|---|---|---|
| Pittsburg | 0 0 0 0 0 3 0 2 0—5 | 8 | 2 |
| Brooklyn | 0 0 0 0 0 0 0 0 0—0 | 0 | 0 |

Batteries — Willis and Gibson; McIntyre and Ritter. Umpire—Johnson.

NEW YORK, 3; CINCINNATI, 2.

New York, July 13.—Loose fielding and poor base running helped New York to defeat Cincinnati yesterday in a rather uninteresting game. Score:

| | R | H | E |
|---|---|---|---|
| Cincinnati | 0 0 0 1 0 0 0 1 0—2 | 4 | 3 |
| New York | 1 0 0 0 0 2 0 0 x—3 | 6 | 2 |

Batteries — Coakley and Schlei; Taylor and Bowerman. Umpires — Emslie and Carpenter.

CHICAGO, 3; PHILADELPHIA, 0.

Philadelphia, July 13.—Chicago shut out Philadelphia yesterday through the effective pitching of Brown. Score:

| | R | H | E |
|---|---|---|---|
| Chicago | 0 0 2 0 0 0 0 1 0—3 | 9 | 0 |
| Philadelphia | 0 0 0 0 0 0 0 0 0—0 | 4 | 2 |

Batteries — Brown and Moran and Kling; Corridon, Richie and Dooin. Umpires—O'Day and Klem.

### American Association.

| | Played. | Won. | Lost. | Pct. |
|---|---|---|---|---|
| Toledo | 79 | 50 | 29 | .633 |
| Columbus | 76 | 45 | 31 | .592 |
| Minneapolis | 79 | 45 | 34 | .570 |
| Kansas City | 75 | 40 | 29 | .506 |
| Milwaukee | 80 | 38 | 42 | .475 |
| Louisville | 78 | 35 | 43 | .449 |
| Indianapolis | 83 | 33 | 50 | .398 |
| St. Paul | 80 | 31 | 49 | .388 |

MINNEAPOLIS, 5; LOUISVILLE, 4.

Minneapolis, July 13—Oyler brought in the winning run for Minneapolis in the game here with Louisville yesterday. With three men on bases and a tie score, Oyler was allowed to walk, making the score 5 to 4 in the local's favor. Score:

| | R | H | E |
|---|---|---|---|
| Minneapolis | 0 0 2 2 0 0 0 0 1—5 | 6 | 3 |
| Louisville | 0 0 0 0 0 0 2 2 0—4 | 11 | 1 |

Batteries—Thomas and Graham; Durham and Hughes. Umpire—Kerin.

TOLEDO, 4; ST. PAUL, 3.

St. Paul, July 13.—Toledo made it four straight from St. Paul yesterday by hitting Farris hard in the tenth inning and winning out by a score of 4 to 3. St. Paul started a batting bee in their half of the tenth, but could not tie the score. Score:

| | R | H | E |
|---|---|---|---|
| St. Paul | 1 0 0 0 0 0 0 0 0 2—3 | 7 | 0 |
| Toledo | 1 0 0 0 0 0 0 0 3—4 | 11 | 2 |

Batteries—Farris and Laughlin; West and Land. Umpire—Kane.

MILWAUKEE, 7; INDIANAPOLIS, 3.

Milwaukee, July 13—Dougherty held the visitors to three hits yesterday and Milwaukee won an easy game by a score of 7 to 3. Nineteen men fanned, Dougherty striking out ten and Slagle nine. Score:

| | R | H | E |
|---|---|---|---|
| Milwaukee | 1 4 1 0 0 0 1 0 x—7 | 10 | 2 |
| Indianapolis | 0 1 0 0 0 0 2 0 0—3 | 8 | 1 |

Batteries—Dougherty and Seville; Slagle and Livingston. Umpire—Egan.

KANSAS CITY, 12; COLUMBUS, 7.

Kansas City, July 13.—Although the score was 7 to 6 in favor of Columbus at the end of the first half of the fifth, the final score was 12 to 7 in favor of Kansas City. The locals were aided by the costly errors of the visitors. Score:

| | R | H | E |
|---|---|---|---|
| Kansas City | 0 0 0 0 3 0 6 2 x—12 | 8 | 3 |
| Columbus | 0 2 1 0 4 0 0 0 0—7 | 9 | 4 |

Batteries—Crutcher, Egan and Sullivan; Fisher, Geyer and Fohl. Umpire—Hayes and Werden.

# CLOSE WHIST SCORES.

## Great Contest in American Whist Tournament at Chicago.

Chicago, July 13.—After a two day's struggle the contest for the Minneapolis trophy in the American Whist league tournament was won by Montgomery and Cohen, of the Chicago Duplicate Whist club. The match was one of the closest and most hotly contested ever witnessed at a whist congress. The winning team finished with a score of 12.4, Durbin and Elliott of the Knickerbocker Whist club of New York, were second with 11.10 points. The Chicago Whist club, the American of Boston, and the Hamilton club of Chicago, finished in the order named with scores of 11.7; 11.3 and 11.3.

# WILL CHALLENGE AGAIN.

## Lipton Said to be Preparing to Send Another Shamrock.

Dendon, July 13.—It is probable, although Sir Thomas Lipton will not admit it, that the New York Yacht club will receive a challenge for the American cup for 1908. The time for challenging does not expire until October and it is not likely that the challenge will be sent until the last moment.

Friends of Sir Thomas say he is most anxious to make another try and that unless something unforeseen happens another Shamrock will cross the Atlantic next year.

Sir Thomas today sent to Boston a handsome silver cup as a prize for sailing a race between fishermen.

# MAKE GOOD SHOWING

## Duluth Rowers Take Two Seconds at White Bear Lake.

## Have Close Race With Winnipeg in Junior Eights.

Junior singles — Mothersill, Winnipeg.

Senior fours—Minnesota, first; Fort William, second; Winnipeg, third. (Ordered rowed over on account of fouls.

Junior doubles — Winnipeg, first; Minnesota, second.

Bantam fours — Winnipeg, first; Duluth, second; Kenora, third; Minnesota, fourth.

Junior eights — Minnesota, first; Duluth, second; Winnipeg, third.

St. Paul, July 13.—The big rowing regatta on White Bear lake opened yesterday afternoon and the first day's program was pulled off with thousands of people watching from the shores, and hundreds in all sorts of water craft, from little rowboats to the large pleasure steamers. Duluth rowed in good form, securing second place in the bantam four and the junior eight-oar races. The course chosen was from the center of the lake to Wildwood. The day was ideal, with a gentle breee making but light ripples on the water.

The first race was the junior single. Clarke Edwards, the Minnesota man, dropped out just before the races started, and it was left between the two Winnipeg men, Dr. G. Mothersill and A. E. Muir. Muir secured a lead at the start which he maintained until he was six lengths ahead and less than fifty feet from the judge's boat on the finishing line. Suddenly a holding pin broke in his oar lock. Like a flash his shell turned over. Worn from his long pull, Muir had no reserve strength left for swimming and could but feebly cling to the shell.

"Hurry up fellows," he called to the men nearby in the launch, Dixie, owned by George Hardenberg, containing the press and timekeepers. He was hauled into the boat completely exhausted, but soon revived. The race was awarded to Mothersill, who stopped rowing at the time of the accident, but whose shell drifted over the finishing line. No time was taken as the timekeepers were busy taking care of the unfortunate Muir.

### Fouls in Senior Fours.

The second race was the senior four. Duluth's crew scheduled for this race consisted of E. W. Whyte, bow; H. Haroldson, 2; A. S. Skelton, 3; F. E. Church, stroke. The first three named were on hand, but Church, who was expected on a morning train, did not put in an appearance and the Duluth shell could not be entered, leaving it to Minnesota, Fort William and Winnipeg. At the start, Winnipeg led at terrific speed, Fort William second, Minnesota third. Minnesota was pulling a 38-stroke, Winnipeg 42, Fort William 44.

The shells had not gone a quarter down the mile and a half course before Winnipeg and Fort William collided. The shells were all out of their water at the time, Fort William having crowded Winnipeg in toward shore. When they untangled, Minnesota had shot ahead. Fort William picked up its stroke, but Winnipeg remained stationary. Minnesota finished a good four lengths ahead of Fort William, time 8:30. Winnipeg protested to Referee Judge Heffelinger a foul, that Fort William ran into them. Fort William, in turn, protested a foul at the finish, that one of the judges called out to Minnesota to hurry and come on, after the crew had stopped before the line had been reached. The judges decided that the senior fours be rowed over today.

The junior doubles came next, between Winnipeg and Minnesota. It was a pretty race, the shells keeping true to the course. Winnipeg won by several lengths; time, 9:21¾; time for Minnesota, 9:26. Winnipeg rowed a thirty-two stroke nearly the entire distance. Minnesota varied its stroke from thirty to thirty-four.

### Duluth Takes Two Seconds.

The bantam four was a pretty race. Duluth, Winnipeg, Minnesota and Kenora entered. Winnipeg won, time, 9:21½; Duluth, second, 9:17½; Kenora, third, 9:33 4-5; Minnesota, considerably in the rear time, 9:48. The Duluth boys, the youngest and lightest bantam crew, worked in fine form, starting with a thirty-six stroke and dropping to from thirty-two to thirty-four. Winnipeg rowed a very speed long stroke, starting at forty and not dropping below thirty-six. Kenora began with a forty stroke and kept up thirty-six to the minute of the entire race. This was the only race Kenora entered. Minnesota had just put in a tiring row of a mile and a half from the boathouse, and had no time to rest before the race started, which accounts for their rather poor showing.

The junior eight was a pretty event won by Minnesota's beef; time, 8:13 2-5. The Minnesota men were a much heavier crew than the other two contestants and walked away from them from the firing of the starting gun. Winnipeg and Duluth rowed neck to neck in Minnesota's wake for nearly the entire course, winning second by the bare margin of two-fifths of a second. Duluth, time, 8:30; Winnipeg, 8:20 2-5. Duluth started with a forty stroke, soon dropping to a steady thirty-four and finishing with a forty. Winnipeg started in with a forty-two stroke, dropped to thirty-four and finished with thirty-two strokes to the minute. Minnesota rowed thirty-six to thirty-eight strokes throughout the course.

# TRAVERS AND GRAHAM.

Cleveland, Ohio, July 13.—Two New Jersey golfers, Jerome D. Travers of Montclair, and Archie Graham, of the North Jersey club, will today play 36 holes of golf over the Euclid links, to decide to whom shall belong the honor of the national amateur championship. In the two rounds of 18 holes each that were played yesterday, Travers defeated Warren K. Wood, of the Homewood club, Chicago and the present national title holder, E. M. Byers of Pittsburg, while Graham took the measure of W. T. West of Philadelphia, who had next to the lowest qualifying score of the tournament, and W. C. Fownes, Jr., of Pittsburg, who in the morning round had disposed of the veteran, Walter J. Travis, after a contest that required two extra holes to play to decide it.

# DULUTH SPORTSMEN REJOICE IN PROBABLE REVIVAL OF HORSE RACING

ALEX J.

ROBERT C.

BOB GOLD.

BADGER.

BLACK CHIEF.

KITTY D.

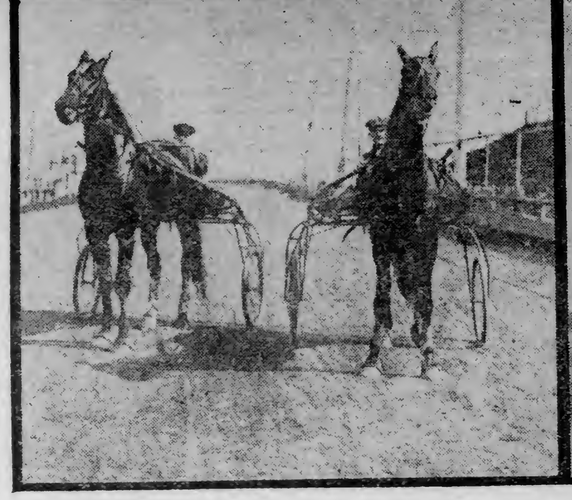

BLACK CHIEF.

KITTY D.

### *First Matinee for a Number of Years is Being Held.*

### *Luxon and Black Chief in Match Race Big Card.*

### *Horses of Elliott-Rundquist String to be Tried Out.*

### *Veteran Trainer, Lon Matthews, in Charge of Large String.*

### *Green Colts Show Good Form in the Seasoning Process.*

### *Six Horses May be Sent to County Fair Meet.*

A revival of horse racing is promised for Duluth in the next few years. It had its inception this year in the leasing of the West end driving park by H. R. Elliott and John Runquist, and the transportation by them to the stables there from their farm at Mora, Minn., of a string of colts for training.

The track at the driving park, which was frequently used by Duluth horsemen in past years, has been put in excellent condition this year. There were numerous bad spots in the speedway, brought on by the long period of disuse, and they have been repaired, and the track made firm and level. This first racing matinee for several years is being held this afternoon at the park, and it is expected they will be made a regular feature there for the remaining summer months.

Lon Matthews, the Fergus Falls trainer, who has a reputation throughout Minnesota as one of the best men to handle horses Minnesota has ever produced, is in charge of the Elliott-Rudquist string of horses, and the management of the track and stables, and he is securing excellent results. With the exception of one or two of the Elliott-Rundquist horses, those under Mr. Matthews' charge are green colts, being broken to the track. Some of the youngsters have shown surprising speed, and there are signs of some great speeders being developed from the string being tried out.

There are now thirty horses at the track, of which twenty are in the Elliott-Rundquist string. The others are owned by local men and placed in the hands of the trainers for care and seasoning. Very few of the thirty have registered marks, but all are showing signs of speed, and it is predicted that they will not be long without good records.

Preparations are being made to send a half dozen or so of the horses being trained at the park to Hibbing, July 19 and 20, for the races to be held in the range town in connection with the county fair to be held there.

Among those mentioned are Minnie Mack, Olive S, and Tony Boy (2:16¼) of the Elliott-Runquist string; Black Chief (2:22½) owned by George Gamble; Kitty D, owned by Lawrence Duplaise, and O. F., (2:09¼), Charles F. Rust's speeder. All of the horses named are fast, and it is thought they would make a better representation of the stables than any other like number which could be picked for the several classes.

The pictures shown above were taken by The Herald staff photographer, while the horses were being worked out on the track, a few days ago. The horse to the left on top is Alex J, a speedy pacer, owned by A. J. Lyle. He is merely a youngster, but is showing good form.

In the center on top is E. E. Esterly's pacing gelding, Robert C, with Mr. Esterly driving. He has yet no established mark, but is making the track regularly in 2:20, and is expected to make even better time in competition.

The third picture on top shows B. Shambo's Bob Gold and J. Smith's Badger, both pacing youngsters, promising good things in the future. Mr. Shambo is holding his horse, while Badger is being held by Gust Johnson, one of the trainers connected with Lon Matthews.

Black Chief and Kitty D are shown in the pictures on the bottom, the picture on the left showing them standing, and that on the right being a snap-shot while in action. Black Chief is owned by George Gamble, and has a mark of 2:22¼. He is a strong trotter, and in the hands of the trainers at the track has improved considerably this year. In the pictures he is being driven by Frank Larson, one of the trainers. Kitty D, a pacer, is a colt, owned by Lawrence Duplaise. She is coming along swiftly under Mr. Matthews' care. Mr. Matthews has the reins behind her in the above picture.

The principal card in the matinee being held this afternoon, is a match race between Luxon (2:12½), owned by Peterson Bros. of the West end, and Black Chief, shown in the above pictures. The race promises to be an interesting one, as both horses have shown great form this year, and they are considered well matched. Several other races will be held between horses at the stables.

The matinee being held this afternoon is merely in the nature of a try-out, as will be most of the others planned for the summer. It is not expected that horse racing can, in one season, be brought to the standard it once enjoyed here in Duluth, and those behind the revival movement do not expect to do so. They are, however, anxious to see the great sport come to the front again, and their methods, and the hard work they are putting forth in their efforts promise to bring about the desired results. There are a great many harness horse followers in Duluth who have allowed their interest to lapse while the sport is dormant in Duluth, but now that a revival is promised, they will be right to the front ready to give it their unqualified support.

# SOX DROP CLOSE GAME

### 'Peggers Win Out in Second Contest by 1 to 0.

### Duluth Players Protest Against McGraw's Work.

Winnipeg, Man., July 13.—(Special to The Herald.)—Duluth and Winnipeg had another great contest here yesterday afternoon, the Maroons winning by a score of 1 to 0. Both Terry and Cummings pitched superb ball and their support was excellent at critical times. In the eighth inning, after two men were down, Winnipeg scored its only run.

The Duluth players took exception time and again yesterday to McGraw's decisions and after the game, they were not slow in giving their opinions of him. Every player declared that the Sox had no show against the Maroons with McGraw handling the indicator, as all through the series he has been giving the Canadians a little the better of it on close decisions and some that weren't close. They declare if he keeps on, they will refuse to play with him officiating.

The detailed score follows:

| DULUTH. | AB. | R. | H. | PO. | A. | E. |
|---|---|---|---|---|---|---|
| Treacy, lb | 4 | 0 | 0 | 9 | 0 | 0 |
| Smith, c | 4 | 0 | 1 | 6 | 1 | 0 |
| McCormick, rf | 4 | 0 | 0 | 1 | 0 | 0 |
| Helding lf | 4 | 0 | 1 | 2 | 1 | 0 |
| Leighty, ss | 4 | 0 | 0 | 1 | 0 | 1 |
| Livingston, 2b | 4 | 0 | 0 | 0 | 0 | 0 |
| Williams, 3b | 4 | 0 | 2 | 2 | 3 | 0 |
| Summers, cf | 4 | 0 | 0 | 1 | 0 | 0 |
| Cummings, p | 3 | 0 | 1 | 2 | 3 | 0 |
| Totals | 35 | 0 | 5 | 24 | 8 | 1 |

| WINNIPEG. | AB. | R. | H. | PO. | A. | E. |
|---|---|---|---|---|---|---|
| Piper, cf | 3 | 1 | 0 | 1 | 0 | 0 |
| Luderus, 1b | 3 | 0 | 0 | 11 | 0 | 1 |
| Cox, rf | 4 | 0 | 1 | 0 | 0 | 0 |
| Zeider, 3b | 2 | 0 | 1 | 2 | 2 | 1 |
| Crisp, c | 4 | 0 | 2 | 3 | 0 | 0 |
| King, 2b | 3 | 0 | 2 | 3 | 0 | 0 |
| Munroe, lf | 3 | 0 | 0 | 3 | 0 | 0 |
| Sensenbank, ss | 3 | 0 | 0 | 6 | 1 | 1 |
| Terry, p | 3 | 0 | 0 | 0 | 3 | 0 |
| Totals | 27 | 1 | 4 | 27 | 11 | 3 |

Score by innings:

Duluth .....0 0 0 0 0 0 0 0 0—0
Winnipeg .....0 0 0 0 0 0 0 0 1 x—1

Summary—Two base hits, Williams; sacrifice hits, Luderus. Stolen bases, Piper, 2; Zeider, 2; Crisp. Struck out by Terry, 3; by Cummings, 5. Bases on balls, off Cummings, 4; left on bases, Duluth, 5; Winnipeg, 7. Umpire, McGraw.

# CALUMET WINS ANOTHER.

### Ryan Pitches Great Ball for Aristocrats and Giants Lose.

Houghton, Mich., July 13.—(Special to The Herald.)—Utility man Ryan pitched another great game for the Calumet Aristocrats yesterday afternoon and Calumet pulled Houghton down to a tie for last position. Rogers was hit hard all through the game, but he was steady in pinches and the errors defeated him. Score:

| | R | H | E |
|---|---|---|---|
| Calumet .. .. .. ....0 1 2 0 0 1 0 0 1—5 | 11 | 1 | |
| Houghton .. .... ...1 0 0 1 0 0 0 0 0—2 | 5 | 6 | |

Batteries—Ryan and McMorey; Rogers and Laughlin. Umpire—Flaherty.

# KELLEYS VS. FITWELLS

### Strong Amateur Teams to Meet at Athletic Park.

Tomorrow afternoon, beginning at 3 o'clock, the Kelley Hardware and Fitwell baseball teams will meet at Athletic park in the most important amateur ball game of the season in Duluth. The game is to be played for $50 a side, and will probably bring out a good crowd of friends of both teams.

The Fitwells and Kelleys have played good ball thus far this season, both making a good showing against the strongest semi-professional teams in Northern Minnesota. Keen rivalry has sprung up between them, and tomorrow's game will be its first opportunity for satisfaction. They will both put strong teams in the field, and their friends will be on hand to root.

Sam Menefee, who has been playing first base for the Kelleys and also pitching, will be in the box tomorrow, and Weggman will catch. The battery is one of the strongest in Duluth, and they will make the Fitwells go. The remainder of the Kelley line-up has not yet been arranged, some changes being proposed in the team.

Thorsen, the left-hander, who has been pitching great ball this year, will be on the bill for the Fitwells, and Withrow will catch.

The Fitwells will line-up and bat as follows:

McCauley, 3b; Nelson, lf; Fenton, ss; Feetz, 2b; Coughlin, 1b; Withrow, c; Beckman, rf; Bennett, cf; Thorsen, p.

* * *

Tomorrow at Superior, the Columbia team of Duluth and the Clippers of Superior will play at the driving park. The game is for $50 a side and promises to be an interesting one. The Columbias are leaders in the Duluth City league. A number of Duluth fans will cross the bay to see the contest.

# RACES AT YACHT CLUB.

### Third Race in Pennant Series Between 28-Footers.

This afternoon over the course of the Duluth Yacht club, the third race in the pennant series for 28-foot yachts will be sailed. Dr. Lynam's Feather and Walter Brewer's Viking have each won a race in the pennant series and they are expected to be the strongest contenders for honors this afternoon.

There will also be a special race this afternoon between 22-footers, of which there are a number owned by members of the Yacht club.

The boats that will start in the 28-foot class are as follows:

| Yacht— | Skipper. |
|---|---|
| Feather ..... ..... | Dr. Lynam |
| North Wind ..... | H. S. Mahon |
| College Widow ..... | Elmer Whyte |
| Peter Pan ..... | A. H. Kreiger |
| Viking ..... ..... | Brewer Bros |
| Yaqui ..... ..... | d'Autremont Bros |
| Lark ..... ..... | Otto Hartman |
| Agwinlie ..... ..... | O. L. Mather |
| Voyageur ..... ..... | Fred Kennedy |
| Banshee ..... ..... | Congdon Bros |
| Scud ..... ..... | J. A. Roth |

# HEAVIES ARE TO WRESTLE

### Mat Artists to Hold Forth at the Metropolitan.

Tonight at the Metropolitan opera house W. H. Beaulieu and Ed Peterson will meet on the mat. The men class among the best of the heavyweight grapplers in Duluth. They met before and Peterson won, but Beaulieu claims that he was out of condition at the time. He thinks he can put the big fellow away on this occasion, and a number of his friends are backing him up with their coin.

As an additional attraction, George Milton, the local midget, will meet an unknown. Milton has been training carefully since his defeat by Frank Myers, and he claims to be in much better shape.

"Young" Sampson of Minneapolis is in Duluth looking for a match with Milton or any other lightweight. He weighs in at 122, and thinks he is some goods on the mat. He will probably challenge the winner of tonight's lightweight match.

# SUNDHEIM SOLD TO GIANTS.

### Muggsy McGraw Purchased Scrappy Houghton Third Sacker.

Houghton, Mich., July 13.—(Special to The Herald.)—John Sundheim, the fast Houghton third baseman, who has had considerable trouble with the umpires in the Northern Copper Country league this season, was yesterday sold to the New York Giants and he will report to McGraw within a few days. Sundheim is a good fielder and fair hitter and his friends expect him to make good. The consideration has not been made public, but President Glass says the price is the highest ever paid for a player from a class C league.

### Lakesides Won.

The Lakesides defeated the East End Juniors yesterday by a score of 4 to 3.

### Big Excursion to Chautaugua Lake, N. Y

On July 26th via Erie railroad. Very low rates to Boston and all New England points. Also Saratoga, Niagara Falls, N. Y. and Jamestown Exposition. Ask E. R. Porch, T. P. A., St. Paul, Minn.

# GREAT RACE PROGRAM

### Famous Speeders Entered for Minnesota Races.

### Dr. D. of Duluth Entered in Minnesota and Wisconsin.

Horace B. Hudson of Minneapolis, who is spending a few days in Duluth in the interests of the Minnesota State Fair, to be held Sept. 2 to 7, is enthusiastic over the program of races to be pulled off on the Hamline track during the fair. The entries for eight of the events closed July 1, and some of the most noted speeders in the country have been named to start. The events, for which the entries have already been closed are, 2:09, 2:21, 2:30 and 2:45, 3-year-olds or under, in the trotting events, and 2:08, 2:13, 2:28 (hobbles barred,) and 2:40 (hobbles barred), for 3-year-olds or under, paces.

The entries for the six remaining events will close Aug. 15, and it is expected some more notables of the track will be named. The events for which entries are still open are, 2:05 (2 in 3), 2:17 and 2:22 paces. Besides the regular events, there will be a number of races against time, Sweet Marie, one of the greatest horses ever sent out of the West, to run against her own record.

"We will have the greatest program of races ever pulled off in Minnesota, and every effort is being made to make the meeting one grand success. We have some of the most noted trotters and pacers in the United States on the entry books, and I expect to see one of the greatest gathering of horsemen the Northwest has ever seen. There will be plenty of entertainment for them all, for nothing will be left undone to pull off the races satisfactorily."

Dr. D, 2:12¼, Dr. G. W. Davis' speedy pacing gelding, has been entered in the 2:13 pace for the Wisconsin state fair, to be held at Milwaukee, Sept. 9 to 13, and also in the 2:13 pace at the Minnesota state fair. The horse is now at Hamline, in the hands of Tim LaPere, the well-known trainer, and Duluth horsemen would be glad to see the Zenith City horse pull down the first money.

# *WHERE IS FIRST AMERICAN FLAG RAISED IN ALASKA?*

### *Three Banners Lay Claim to Distinction---Management of Alaska-Yukon-Pacific Exposition Wants Historic Stars and Stripes.*

In what place is the American banner that first fluttered over Alaska now resting? In what manner has the flag been preserved to the present time? And finally, what is the real story of that stirring October day at Sitka when the American warship arrived to take possession of the country, and when the Russian flag was rent in two pieces as they pulled it down from the flag pole for the last time in the western hemisphere, while the beautiful Russian Princess Maksoatoff wept at the short sightedness of her country at selling a land with so much potential greatness.

A few months ago the management of the Alaska-Yukon-Pacific exposition started to solve these questions, especially the first one, as to the whereabouts of the flag. The result was curious, and indeed reminds so forcibly of a famous incident of the eighteenth century, that perhaps the story may be told.

Richard Baxter, in his day a famous divine, died with so many pious expressions of hope and belief, that his heirs determined to issue the story. The book "The Last Words of Richard Baxter" was issued, and was an immediate success. Money rolled in. The heirs became greedy, and hoping to duplicate the success issued another book, "More Last Words of Richard Baxter."

It was so with the flag. No sooner had a search began for the first American flag unfurled in the Northland, than the enquirers began to be daily informed of where the "real first flag" was to be found. Everyone that had a flag thirty-five or forty years old seemed to be determined to advance his banner as the original one. Many and ingenious were the stories told, and bitterly did some of the contestants wage war for the legitimacy of the particular flag in which they were interested. True, many of these ancient American banners had most interesting histories, but histories not particularly pertaining to the point at issue.

After sifting the matter out, the exposition management believes that the original thirty-six starred banner to float above the Russian barracks at Sitka is one of three which are in different parts of the United States for safe keeping. The history of each of these three flags is well authenticated and later the one desired will be obtained by the exposition to be used at the opening ceremonies. It is the plan of the management that when on June 1, 1909, the gates of the exposition swing open to the world, the banner on the topmost pinnacle of the ten million exposition of Alaska, Yukon and the Pacific countries, will be the same one that waved farewell to the Russians two generations go.

The writer, while in Grand Pre in the Acadian valley, some years ago was shown nine different sites where once stood the forge of Basil, the Blacksmith, where Evangeline once stood watching the upward sparks. Each site, strange to say, was on a different farm. As then, so in the present case, each of the owners of these three flags believes them to be the original, and the following pertaining to each flag is the story as the present owner tells it.

One flag, the property of Edward Leudecke of Wrangell, has a strong claim to being the original. It now reposes in the vaults of the Dexter-Horton bank in Seattle. The story is that the body of American troops that left San Francisco in the autumn of 1867 for Sitka to take possession of the country proceeded by the inside channel and touched first at Wrangell.

At that point there were living a few Americans engaged in pioneer work. One of there was Edward Leudecke, who, after forty years, is still a resident of Wrangell. Leudecke, when the troops touched at that point, heard for the first time of the American purchase. Although the country was not then formally taken over by the United States he ran to the flagpole and hoisted the American flag, and there it flew for many months. In the meantime the troops proceeded to Sitka, then the capital, and on Oct. 18, 1867, the Russian flag was pulled down and the American flag raised before the barracks and in the presence of a detachment of both Russian and American troops.

The flag of Leudecke floated till 1867 when the news of the admission of Nebraska to the Union was announced and then the flag with thirty-six stars was pulled down and another one with thirty-seven stars, was raised in its place. Leudecke, however, clung carefully to his flag, and in 1905 turned the banner over to G. E. Rodman, an attorney of Wrangell, who sent it on to its present destination for safe keeping.

Leudecke is now 72 years of age, and is strong and hearty. He remembers perfectly the first arrival of American troops in the North and the amazement and joy of the few Americans there on being told that Alaska had been purchased from the Russians.

Of course, this flag of Leudecke's cannot be the official one, as it was flown at Wrangell. Nevertheless, it would seem as if it has a strong claim to be the first American flag ever flown in the Northland.

Another flag is told about by Maj. A. N. Brown, private secretary to Governor Albert E. Mead of the state of Washington. Mr. Brown in this connection writes as follows the story of this flag:

"In making some researches among the government documents and reports on the acquisition of Alaska, I have found that when Secretary Seward dispatched Gen. Rousseau as United States commissioner to Sitka to receive the territory of Alaska from the Russian government, he had given to the general a flag with the instructions to use it in formally taking possession. The report shows that it was used, that it was taken back to Washington by Gen. Rousseau and that it was there returned to the secretary. It would be interesting to have that flag exhibited at the exposition. I would suggest that you interest some of the state delegation in that matter to the end that the department of state hunt the old flag up and send it out."

The whereabout of the third flag is known to Dwight A. Hurlburt. Mr. Hurlburt in writing explains further that he was a member of the squad of the Second United States artillery, which went to Alaska in 1867 to take possession. He was the member of the squad to adjust the staff at the raising of the flag on Oct. 19, 1867 at Sitka. Mr. Hurlburt took the pains to follow the course of this flag after it had served its usefulness, and this he claims is the original flag after which the exposition is in search. The flag is not, as he says, in the possession of the government at the present time. Mr. Hurlburt is now in Kansas City, but spent many years in Alaska. He was there when Secretary Seward visited Sitka, and took down the speech of Mr. Seward in shorthand and thus preserved it to posterity. It was afterwards published in the Alaska Times of that time.

These are the three flags which seem to be most near to the ideal which the exposition is seeking. Doubtless there are others and the management of the exposition would be grateful to receive information from anyone knowing anything vital to the early history and settlement of Alaska.

C. H. E. ASQUITH.

### Kelley Hdw-Fitwell-Baseball

Sunday, July 14, Athletic Park.

# ANOTHER JAPANESE SPY IS ARRESTED.

San Diego, Cal., July 13.—It was learned last night from a trustworthy source that in addition to the Japanese detected in making sketches at Fort Rosecrans a few days ago, another was arrested in the fort yesterday for having a blue print of the works in his possession. This latter Japanese was employed as a servant at the fort. He is a man of superior attainments. In his room was found a standard work on engineering. The blue print was well drawn and showed much technical skill, but was not quite completed.

Maj. Gatchell still positively refuses either to admit or deny that Japanese have been detected in spying on the fort, but from others in a position to know the facts, the report is confirmed.

**WHAT DO YOU THINK**

**$4200** For 12-room house, water and sewer, with good barn, centrally located.

**$2100** For corner lot in East end, improved street and avenue. This must be sold quick. Don't delay.

**$2000** For lot on Central avenue, West Duluth; rents, $492.00 per year. This is very good.

**$10000** For double frame house, centrally located on Second street; rents, $1,200.00 per year.

**C. H. GRAVES & CO.**

Suite 200, First National Bank Building.

REAL ESTATE. LOANS. INSURANCE.

**WEST MICHIGAN STREET.**

50 feet lower side Michigan street, between Twenty-eighth and Twenty-ninth avenues west—half block east of new Clyde Iron Works, for .... **$1500**

Insurance and Loans.

**W. C. SARGENT & CO.,**

106 PROVIDENCE BUILDING.

ALL EYES ARE NOW ON DULUTH. BUY

**BUILDING LOTS AND HOMES**

**$750** Buys 50 by 140 feet on East Fifth street. Choice location and worth double.

**$300 $350** Your pick of two corner lots on Thirty-eighth and Thirty-ninth avenues west.

APPLY FOR MAPS of cheap West End lots and the easy payment plan. You will never regret it.

**$4000** Buys 200 by 400 feet of lake shore property. Very choice indeed.

**$12500** Choice East End residence, worth $18,000. Must be sold.

**$1800** New West End home on easy terms. Our list is one of the largest. Give us a call.

**L. A. LARSEN CO.**

BOTH 'PHONES, 1320. 214-15 PROVIDENCE BUILDING

**BEAUTIFUL HOMES CHEAP**

8-room house at Lakeside. Lot 100x450 feet, lower side London road. Lot extends to lake. An elegant property. Cheap at ..... **$6500**

Beautiful residence corner, 75x140 feet. Twentieth avenue. Cheap.

Lots in Highland Park addition on Fifth street and Eighteenth avenue east at very low prices. Better look at them.

8-room house on East Jefferson street. Modern in every particular. Hardwood finish throughout. A fine location. Lot 50 x140 and price very low... **$5500**

**Clarke-Hepworth Co.**

Fire Insurance, Real Estate, Mortgage Loans,

223 MANHATTAN BLDG.

A FINE HOME IN

**"EAST END"**

AT A BARGAIN.

This is something choice.

It is close enough, but not too close to the street car line.

The lot, 60x140, faces toward the lake.

There is a fine hot water heating plant. There is both gas and electric light.

The basement is divided into four compartments.

It contains laundry, storeroom, vegetable room, toilet, fuel bins, etc.

First floor finished in oak. Hardwood floors throughout.

Beautiful large dining room with paneled ceiling and walls.

Living room highly finished, with carved mantels and grates.

Reception parlor, music room, library, conservatory, kitchen, pantries, china and linen closets. Wide stairways.

Second floor finished in birch, maple floors, four large bedrooms, handsome bathroom with porcelain tub, marble basins, mahogany finish and every modern fixture. Large hall, plate glass windows, clothes closet in each room.

Third floor contains billiard room, servant's room, bathroom, storeroom, etc.

Every room bright and cheerful, verandas 11x38, magnificent view of the lake and city.

This is a $20,000 property, but less cash will buy it.

Professional house hunters need not apply.

**GEO. R. LAYBOURN, 14 Phoenix Blk.**

**FOR RENT**

One of the best business stores, very heart of city. Possession August 1st.

**T. W. WAHL & CO.,**

Second Floor Lonsdale Building.

**50 FOOT LOT**

On the Upper Side of

**Superior Street in West End**

With a Good Building.

**PRICE ONLY $4500**

For further information and terms call on

**Geo. R. Laybourn, 14 Phoenix Blk**

**A BUILDING SITE.**

**$850** Lot 35 by 75 feet. Fine location in East End. Away below the market and no expense for grading or blasting. Fine homes on all sides.

A FINE HOME.

**$7500** Ten-room house. Hot water heat and all modern conveniences on a 50-foot corner lot right down town.

Another one like it in a fine location in the East End.

**EBY & GRIDLEY,**

Bell 'phone 1150-L. 510 Palladio Bldg. Real Estate, Loans and Insurance.

**A Cosy Home**

If you wish a 6-room house, we can surely please you on a finely built, modern in every particular. East end home. Floors and finish all hardwood. Location very desirable. Less than $4,500 takes it.

**Zenith Realty Co.**

401 PROVIDENCE BLDG.,

Zenith, 101. Duluth, 1699.

4½% 4½% 5% 5%

**MONEY TO LOAN**

Any Amount. No Delay.

W. M. PRINDLE & CO

Lonsdale Bldg.

**LOANS**

On real estate at lowest rates. All privileges given. No delay.

**G. G. Dickerman & Co.**

LONSDALE BLDG.


# REAL ESTATE MARKET HAS AN ACTIVE TONE

## No Large Trades Are Announced, But There Has Been a Steady Movement of Smaller Moderate-Priced Properties—Eastern Investors Are Visiting Duluth to Inspect Their Interests and Size Up the Future Prospects in View of All the Big Changes That Have Been Announced for City.

While there were no large real estate transactions announced through the local brokers offices this week, the Duluth realty market has had an active tone and there has been considerable trading, or negotiations that are likely to result in trades. Instances are known, also, where some pending deals involving well known centrally located business property have been broken off because of the inability of the buyer and seller to get together. The re-arrangement of prices that has been going on to a large extent concerning Duluth property has caused a great deal of delay in some trades that were being carried on and not a few have failed entirely for the present. Outside investors in Duluth realty are paying close attention to their interests here, particularly in view of all the big things that have been announced for the Zenith City in the way of a steel plant, new railroads, etc., and many of them have already been here to give personal attention to their property interests or are planning to do so. Among those who were here this week was John N. Taylor of Hartford, Conn., president of the Connecticut Mutual Insurance company, a corporation which owns a large list of properties in Duluth. Mr. Taylor spent several days in looking over the city and expressed himself pleased with things in general and the company's investments in particular. The insurance company is represented in its local investments by F. I. Salter. The coming week the Lakeside Land company will hold its annual meeting in this city, and President Earl B. Putnam and Secretary J. A. Bailey, both of whom are among the trustees and executors of the Charlemagne Tower estate, will come to Duluth to inspect the company's properties and attend the meeting. The Lakeside Land company had, perhaps, the largest holdings in the Eastern end of the city of any other corporation or individual, but it recently disposed of 400 acres to Thomas F. Cole. The company still has a large number of lots left and is building on contract for local people, several new homes.

• • •

L. A. Larsen reports the following sales during the last ten days: Lot 12, block 6, Murray & Howe's addition, for $300, to Otto Strandberg; lot 27, block 10, Murray & Howe's addition, to Frank Crich, for $225; a house known as number 424, Sixteenth avenue east, sold to A. L. Day for $5,000, on account of V. L. Bean of Santa Fe, N. M.; lot 14, block 3, Hazelwood Park addition to Duluth, sold to Angus E. Comeron for $100; fractional block 11, Murray & Howe's addition, sold for $360 to Francis Mahoney; five acres of land in sec. 21, township 50, range 14, sold to Andrew Sodergren for $1,100. Mr. Larsen reports a brisk inquiry for building lots, homes and also building loans. He speaks of the real estate situation in an encouraging way.

• • •

Architect John J. Wangenstein has plans for a one-story brick building to be erected at the northwest corner of First avenue west and First street for the Bay State Investment company. The building will have a ground space of 140 by 55 feet and will contain ten stores. The Bay State Investment company is comprised of local parties who recently took a fifty-year lease of the corner in question. The building will adjoin the Myers' building on the east side. The bids are in, but the contract has not yet been awarded.

Mr. Wangenstein has prepared plans for a 40 by 130 feet foundry building for the Virginia Machine & Foundry company.

• • •

The contract for the construction of several dwellings at the West end were awarded this week to Alderman Kennedy.

• • •

The Northern Dredge company, of this city, in which the Merritts are interested, have purchased from Oberlin College, Indiana, the old Iron River brownstone dock at the foot of Main street, in West Duluth, for $4,000. The property lies between the Northern Pacific company's dock property and that of the West Duluth Land company. It comprises a dock property 300 by 161 feet. The dredge company will improve its purchase and store its dredges there this coming winter.

• • •

T. J. Wilton has purchased from A. E. Wilson, one of the executors of the estate owning it, the northwest corner of Superior street and Twenty-seventh avenue west, for $2,500. The property, which is not improved, is described as lot 433, block 46, Duluth Proper, Second division.

• • •

The Midland company has sold to Neil McErl a residence property on the lower side of Fifth street, between First and Second avenues west, the consideration being $1,250.

• • •

Nels Wolcan has purchased from Charles J. Wendt, a 25-foot lot on the lower side of Fourth street, between Twentieth and Twenty-first avenues west, for $1,500. The property is not improved.

• • •

John Wahl has sold to Charles B. Nunan, a 25-foot unimproved lot property on the lower side of First street, between Twenty and Twenty-first avenues west, for $3,000. The property is described as the east half of lot 330, block 53, Duluth proper, Second division.

• • •

S. M. Young has purchased from Frank Greene, for $2,800, five fractional blocks in Hazelwood addition, both sides of the Northern Pacific tracks, below Grand avenue and between Thirty-ninth and Forty-first avenues west.

• • •

L. J. Millen has purchased the fifty foot lot on the northwest corner of Superior street and Tenth avenue east, adjoining the Millen residence property. The consideration was $5,250, and the seller was M. F. Small.

• • •

Joseph Fostaf has sold to L. Lieberman an improved property at the northwest corner of Third avenue west and Fifth street, for $3,400. The property is known as lot 49, block 57, Third division.

• • •

Amelia Walberg has sold to Wilhelm Miller the southeast corner of Eighth street and Third avenue east, for $4,300. The property is described as part of lot 50 and 52, block 85, Third division, and comprises several frame houses.

• • •

W. C. Barrett has purchased from the Newark Investment company an unimproved fifty foot lot on Superior street, between Twenty-third and Twenty-fourth avenues west. The consideration was $3,000, and the property was described as lot 377, block 50, Second division.

• • •

Kate Harwood has sold her residence property on Duluth Heights, Sixth division, to Henry Lyes, for $1,200. Betty Teveteen has sold her residence property on the heights to Samuel Mahon for $1,000.

• • •

The following transfers have been recorded this week.

George Rupley et ux to R. Drew Musser, und ½ of lot 9, section 30-68-13; lot 1, section 34; lots 1 and 3, section 25; lot 1, section 27; lots 3 and 5, section 30; lot 2, section 34; lot 6, section 35-68-14, and other lands ..... 1

Frank Gardner et ux to George Rupley, und. ½ of lots 5, 6, 7 and 8, section 30-68-13; lot 7, section 29; lots 1, 2, 3, 4 and 5, section 26, lots 4 and 5, section 25; lot 2, section 30; lot 8, section 25-68-14; lots 5 and 9, section 26-68-15; lots 1 and 2, section 31-68-13 ..... 9,692

H. E. Fletcher et ux to Charles H. Fletcher et al; lot 5, section 17-67-13 ..... 1

The Duluth Banking company to R. S. Bosher, und. 1 20 nw¼ section 34-49-15 ..... 10

Duluth Banking company to T. C. Williams, Jr., und. 1-40 nw¼ section 34-49-15 ..... 7

Duluth Banking company to J. F. Parkinson, und. 1-40 nw¼ section 34-49-15 ..... 7

Olivia B. Walsh to R. B. Knox, s½ ne¼ se¼ ne¼, section 1-51-15 ..... 420

Charles Shapleigh et al to Thomas Mackie, lot 11, block 7, Helm's addition ..... 15

Bridget E. Smith et mar to E. J. Bouska, lot 11, block 55, West Duluth, First division ..... 1

Cloquet Tie & Post company to D. & E. Ry. Co., part of se¼ se¼, section 6-51-16 ..... 1

Same parties, part of se¼ ne¼ section 34-50-17 and other lands.. 1

H. C. Hornoy et ux to Cloquet Lumber company, lands in sections 8, 10, 19, 22, 30-54-12, in sections, 9, 10, 19-55-12; in sections 6, 17, 20, 24, 29, 30-56-12 and other lands ..... 1

C. W. Ericson to Alexander McDonald: lot 167, block 42, Duluth proper, Third division ..... 2,000

James I. Dunbar et ux to Fred Wise: northerly 50 feet lots 9 and 10, block 3, Martin's division 750

Charles Anderson et ux. to Simon Bergeson: e½ lot 3, block 9, London addition ..... 850

South Side Realty company to F. W. Miller: lots 11 and 12, block 96, Virginia ..... 500

Anna B. Stickney to John Roswell: lot 16, block 7, Harrington's addition ..... 1

Louise Oien to L. A. Larson company: lots 5 and 6, block 84, West Duluth, Second division 300

John Laurila et ux. to John Mattson: lot 7, block 83, Virginia ..... 650

N. M. Ener to Bert Howard: undivided 1-20 of lands in sec. 27-49-15 and lots in Spirit Lake addition ..... 1

Judge of district court to Western Land association: lots 15 and 16, block 125, Portland..... 1

Everett Totman et ux. to A. C. Volk: lands in sec. 34-49-15, lots in Rosedale division ..... 1

S. M. Howard to W. B. Howard: undivided 2-20 se¼ se¼, s½ ne¼ se¼, sec. 27-49-15 ..... 1

W. B. Howard et ux. to A. C. Volk: undivided 3-20 of same.... 1

Selvoyn Eddy et al., trustees, to D. W. Freeman, trustee: lands in sec. 23-58-17 .....

Jacob Anderson et ux. to Herman Wintala: lots 17 and 19, sec. 19, lot 4, sec. 20, lot 2, sec. 29, lots 1 and 3, sec. 30-56-18 ..... 1

Sophia Niemi to same: same.... 1

O. P. Smith et al. to W. E. Greene: lot 8, block 20, West Duluth, First division ..... 1

Daisy I. Wahl et al. to R. J. Wirtz: lot 10, block 40, Endion.. 1

M. R. White et mar to Samuel Karon, w½ lot 300, block 17, Duluth proper, Second division.. 1,900

Chas. A. Mandelbert et al, to Stein-O'Rourke Investment Co., lots 4, 4½, 5, and 6, block 198, altered plat of West Duluth, Third division ..... 6,500

Sarah J. Fay et mar to J. P. Ohleen, lots 20 and 21, block 85, Virginia ..... 1,000

The Fayal Iron Co., to First Presbyterian church of Eveleth, part of section 32-58-17, metes and bounds ..... 1

Mary Neddo to Samuel Beaurivage, lot 1, block 15, Tower..... 400

J. W. Hunt to F. H. Prerker, lot 1, block 20, Endion ..... 920

Cornelia Sage et mar to Duluth Home Co., lot 13, block 90, Endion ..... 3,500

Lakeside Land Co., to Flora D. Stevenson, lot 3, block 15, Lester Park, Second division ..... 3,695

F. E. Beachem to Abagine J. Beachem, undivided ¼ w¼ sw¼, section 2, se¼ se¼ section 3-57-19; se¼ sw¼, section 7; e½ of nw¼, ne¼ of sw¼ section 18-57-18..... 700

Great Lakes Dock company to Duluth Thunder Bay Railway company, part of lots 2 and 3, subdivision of Rice's Point ..... 1

Same to same; part of block 5, M. & P.'s rearrangement .. ..... 1

Same to same, block 79 and 85, Rice's Point ..... 1

H. P. Warner et mar to F. H. Burnett, south 100 feet lots 15 and 16, block 78, Endion, lot 19, same, lots 2 and 3, block 33, Carlton Place ..... $200

A. W. Platt et ux to Tena Gibson, lots 7 and 8, block 29, Glen Avon, first division .. ..... 75

Louis Johnson et uv to Reinbolt Berg, lands in section 10-51-17.... 1,600

W. G. Williams et al to Max Shapiro, w½ section 13-61-15 .. ..... 480

Emma M. Scheber to Fitger Brewing Co., southerly 40 feet, lots 1 and 2, block 23, Portland division ..... 1,050

Annie Chuhanyes et mar. to Martin Hughes, lot 8, block 16, Hibbing, Pilsbury addition ..... 1,100

Chas. S. Stearns et al, to Bertha S. Richards, lot 5, block 6, Wooster division ..... 700

Leon P. Runkel et al, to Cloquet Tie & Post Co., sw¼ ne¼ section 18-55-13 ..... 400

John Galbraith et ux to F. C. Harris, w 24 feet, lots 6, 7, 8, 9, and 10, block 5, H. & M. Grassy Point addition ..... 1,500

Chas. J. Wendt, et ux to Nels Wolcan, w½, lot 342, block 110, Duluth proper, Second division.. 500

Geo. G. Wright et ux to Ole Anderson, lot 10, block 29, Highland Park addition ..... 600

Same to A. C. Knutson, lot 9, block 29, Same ..... 125

A. P. Silliman et al to Eli Mok, lot 30 and part of lot 31, block 10, Brooklyn ..... 1,250

The Midland company to Neil McGirl, e of lot 28, West Fifth street Duluth proper, first division ..... 55

W. J. Holmes et al to William Carlson, lot 15, block 6, H. Grassy Point addition ..... 500

C. M. Ugstad to R. S. Ugstad, se¼ nw¼ section 2-50-15 ..... 1

Louis A. Johnson et al to George Rupley, lots 3-27, nw¼ nw¼ section 34-61-12 ..... 1

Victoria V. Arnold to A. C. Volk, undivided 1-30 s½ se¼ ne n½ ne¼ se¼ section 34-49-15 .. ..... 1

Guaranty Farm Land company to May B. Rhodes, nw¼ nw¼ section 15-57-12 ..... 1

G. M. Robinson to Joseph Normandy: lot 5, block 2, Langeliers' re-arrangement ..... 550

Joseph Normandy et al to M. B. Loyle: lot 5, block 2, same..... 675

Longyear M. & L. I. company, to John Novak: lot 2, block 3, Aurora ..... 300

Same to August Kozer: lot 10, block 8, same ..... 100

Joseph Callier et ux. to A. H.

(Continued on page 13, third column.)

## A BUNGALOW FOR $2,350

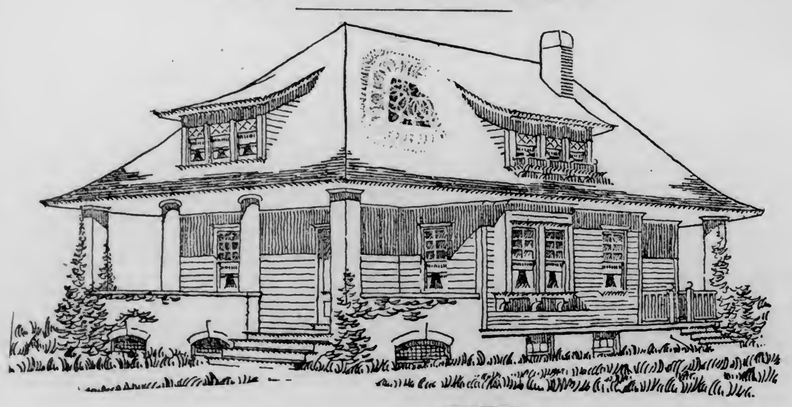

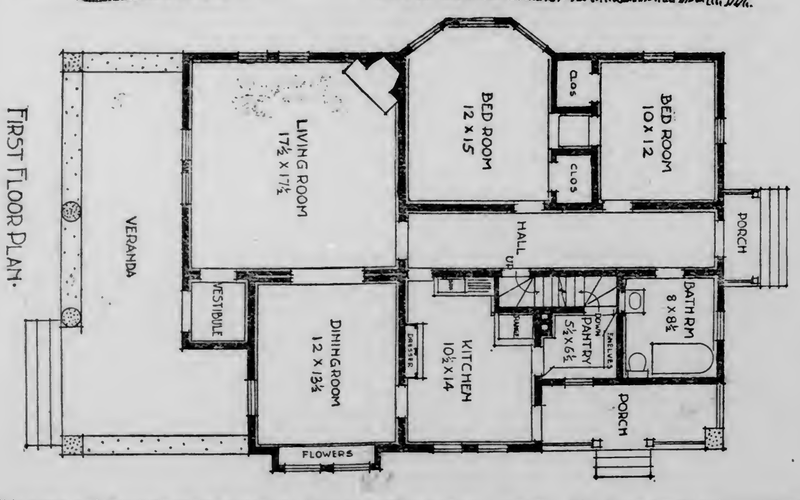


This story and a half bungalow makes an ideal house for town or country. The large overhanging roof which shelters the roomy porch is a very pretty feature.

A vestibule protects the living room, from direct outdoor air. The large living room, with its cozy fire place, opens through sliding doors into the dining room. The latter has a pretty bay window for flowers. The kitchen communicates direct with both the dining room and pantry. The cellar is reached from stairs in the pantry. The bed rooms communicate, have large closets, and are conveniently near the bath room.

The half story is used for the billiard and play room.

Below is given an itemized cost of construction of this house:

| | | | | | |
|---|---|---|---|---|---|
| Excavating | $75 | Carpentry | 450 | Hardware | 100 |
| Stonework | 150 | Plastering | 125 | Heating | 100 |
| Brickwork | 100 | Painting and glazing | 200 | | |
| Lumber | 500 | Pumbing | 150 | | |
| Millwork | 400 | | | | $2,350 |


LITTLE & NOLTE INSURANCE REAL ESTATE LOANS UNDER AM. EX. BANK. ESTABLISHED 1886

**BUY OR SELL**

**$2600** Buys six-room, new modern house, hardwood floors, etc. Modern plumbing, gas electric light. Only $400 cash required. 18-15.

**$7500** for home near Seventh avenue east on Third street, 50x100 feet of ground, stone foundation, eight rooms, hardwood floors, oak finish, bath, heating plant, large barn. Just what you want. 5-13.

**$7500** Buys brick boarding house, central — hot water heat, bath, five rooms now occupied by owner; eight rooms rented for $960 per year. A bargain. 6-18.

WEST DULUTH HOUSES AND LOTS CHEAP.

**Look at These**

**$2500** 1908 West Third St. 10-room house for 2 families. Bath, hardwood floors, etc.

**$3800** 207 North Nineteenth avenue west. 12-room house for 2 families, hot water heat, modern conveniences; for quick sale.

**$5650** 219 Nineteenth avenue west. 3-family flat. 17 rooms. All modern conveniences, but heat In very good condition. Bringing fine rent.

**$1000** Lot to move building onto, lower side 3rd street, between Nineteenth and Twentieth avenues west.

**N. J. Upham Co.**

No. 20 Third Avenue West.

No. 19 North Fifty-third avenue, well built 4-room house, paved street, water, sewer and gas, abutting; price $800 cash.

315 North Fifty-third avenue. Seven rooms. Excellent condition. Some hardwood flooring. Concrete foundation. New barn. Price, $2,000. One-half cash, balance to be arranged.

Nine lots in desirable locations in Sixth division for $2,200 cash. Come in and get definite descriptions.

**L. A. BARNES,**

Woodward Bldg., West Duluth.

**BUY ACREAGE AND BECOME WEALTHY**

A Great Bargain!

**A Great Snap! Chance of a Life Time!**

**2,720 Acres in a Solid Body,** located in **Duluth** territory, where the **Great $10,000,000 Steel Plant** is building, within **3 Miles** of **Two Harbors,** where the **Mammoth Steel Car** and **Locomotive Works** are negotiating for a site. Land that will sell for Farming and Dairying at **$100.00 an Acre** in the next **three years.** A fine ocaition for a Country Estate. A Trout Stream on every ¼ section, making it the **finest Trout Fishing, Preserves in Minnesota.** Land has plenty of **Hardwood Timber.** Easily **Cleared.** No **rocks.** Land well **drained,** not **hilly.** Railroad **runs** through the **tract.** This land must be sold at once, within ten days. The **first customer will buy,** as he will make 1,600 per cent on his investment. Call or write, **A. K. SMITH & Co.,** Wisconsin block, **Superior, Wis.**

**A Fine Corner**

Northeast corner of Superior street and Tenth avenue east, size 100x140. Asphalt paving on street. 12-room house, modern, hot water heat; good barn in rear.

Corner lot 50x140 is available for further improvement. Price for a few days, **$12,500.**

**D. W. SCOTT**

18 Mesaba Block.

**$2000** Six large rooms. Water and sewer. Corner lot, 28 by 50 feet, fronting Lincoln park, on Twenty-fifth avenue west.

**$1000** 27 by 140 feet on Third street, near Twentieth avenue west.

**$1200** House of five rooms. Water in house. Lot 25 by 140 feet. Central. West End.

**$1500** Cottage of five rooms on East Seventh street. Good well, chicken house, barn, etc.

**$4750** One of the best ten-room houses at West End. Corner lot. One block from street car line. **A bargain.**

**T. G. VAUGHAN**

617 LONSDALE BLDG.

# LAKESIDE HOMES

## BIG BARGAINS

## $1300, $1800, $2600 and $3200

EASY PAYMENTS

**J. B. GREENFIELD,** 306 Burrows Bldg.

---

BERT N. WHEELER, 408 Burrows Bldg New 'phone, 2.

**Wheeler's Addition**

Lots 50 by 132 on West Third street. Gas and water, improved street, 10-minute car service, easy terms. Special inducements to home builders. Price—$900. Torrens Title.

---

**$6300**

Two frame houses in central location. **Annual rentals, $864.** One-half cash will handle. Figure the interest rate on your cash payment.

**$7000**

**Buys 10-room house.** Easy walking distance. Part hardwood floors. Stone foundation. Furnace heat. Open plumbing. Downstairs cherry and oak finish. If seeking a comfortable home in a central location, see this one and your search is ended.

**T. W. Wahl & Co.**

LONSDALE BUILDING.

---

**LAKESIDE IN 22 MINUTES**

**Via the New Double Truck Cars.**

Won't you join the happy and contened throng who are rent savers? They are making monthly payments on their homes—just **what you pay for rent.**

A small cash payment does it. Let us tell you about it.

**Lakeside Land Co.**

Chas. P. Craig, Gen. Mgr. 220 West Superior St.

---

# $900

A good lot on fourth street near 9th ave. W.

**R. B. Knox & Co.**

Room 1, Exchange Building.

---

# $3150

for 100-foot corner near 17th avenue east. Street and avenue paved with tar macadam. One of the finest locations in the East end for houses or flats.

**Fulford, How & Co.,**

309 Exchange Bldg.

---

**$2,500**

Seven-room house. Lot 40 by 100 feet. South of Webster school, St. Croix avenue.

SEE J. D. HOWARD & CO. 216 W Superior St

---

# 200 FEET!

**East First Street Corner.** Choice Cheap.

**E. W. MARKELL**

306 Lonsdale Building.

---

**NOTICE THIS!**

If you wish a fine 2½-acre farm, all fenced, fruit trees, small fruit, roses, etc., excellent well, good six-room house, stone foundation, plastered, papered, nicely painted, an ideal little home, location fine, good school right at hand, barn 16 by 24, chicken house. All for $1,000 Less for all cash.

If you wish a 40-acre farm on the Great Northern railroad, hay meadow cleared, good rich clay subsoil, for $600—less for all cash—see

**ZENITH REALTY CO.**

401 PROVIDENCE BLDG.

Zenith, 191. Duluth, 1699.

---

Building Loans MADE AT

**5% 5½% and 6%**

"On or Before" Clause.

**F. I. SALTER CO.,**

Third Floor Lonsdale Bldg.

---

**Minnesota Point**

**Six Room Cottage**

This is a chance to buy a first-class cottage. Six large rooms. Located in the best residence district. Must be sold at once. For price and terms call, 'phone or write

**W. C. Sherwood & Co.**

118 MANHATTAN BLDG.

225 new 'phone. 225-L old 'phone.

---

**HAVING MOVED**

to our new offices, 202-3-4-5 Lonsdale Building, corner Third avenue West and Superior street, with increased and unsurpassed facilities in our lines. "A leading agency." Assets companies represented over $100,000,000.

GENERAL INSURANCE. SURETY BONDS.

**HARTMAN-O'DONNELL AGENCY,**

205 LONSDALE BLDG.

---

**FOR SALE.**

A nice 5-room cottage, just completed, $1,900. Best bargain in West end. On lower side of Fifth street, between Thirty-ninth and Fortieth avenues west. Call at premises.

**Johnson & Bastman**

---

## REAL ESTATE MARKET HAS AN ACTIVE TONE

(Continued from page 12.)

| | |
|---|---|
| Brechtel et al.: lands in sec. 27-51-17 | 500 |
| Theodore Hollister et ux. to M. G. Hollister: lot 12, Morris Park division | 1,200 |
| Anna M. Flynn et ux. to F. B. Woodward: lot 15, block 2, Sharp's addition | 1 |
| Edward Richard et ux. to Thomas Thut, part of ne¼ ne¼, sec. 25-52-14 | 40 |
| Henry Lyes et ux. to J. W. Harwood: lots 8 and 9, block 31, Duluth Heights, Sixth division | 400 |
| Kate Harwood et al. to Henry Lyes: lots 8 and 9, block 31, Duluth Heights, Sixth division | 1,200 |
| W. A. Banne to E. O. Lien: se¼ se¼, sec. 29-51-20 | 300 |
| Newark Investment company to W. C. Barrett: lot 377, block 50, Duluth proper, Second division | 3,000 |
| Asad E. Wilson et al., executor, to Thomas J. Wilton: lot 433, block 46, Duluth proper, Second division | 2,500 |
| Fred Miller Brewing company to William Meier: lots 1 and 2, block 12, Harrison's addition | 1 |
| Eddy Bros. & Co., to Selwoyn Eddy: lands in secs. 4 and 11-57-21 | 1 |
| Same to C. A. Eddy: lands in same | 1 |
| Knox Lumber company to L. A. Johnson, lot 3 section 27, ne¼ ne¼ section 34-61-12 | 1 |
| St. Croix Lumber company to Knox Lumber company, same | 1 |
| June W. Osborne et al to Ada M. George, undivided ⅛ se¼ section 32-62-14 | 1 |
| L. Mendenhall et al to C. A. Nelson lot 212 block 69, Duluth proper, second division | 800 |
| W. B. Getchell to James A. Carlin, lot 7 block 15, Carlton Place addition | 250 |
| M. F. Small et al, exr., to L. JJ. Millen, lots 15, 16, block 13, Portland | 5,000 |
| Augusta Berg to Amelia Sherwood lots 6 and 7, block 92, Endion division | 2,300 |
| William F. Norton Estate to William Bratin, e½ lot 5, block 8, Norton's division | 325 |
| May J. McKay to Wis. Central Ry. company, part of w½ lot 364, block 13, Duluth proper, second division | 1 |
| C. C. Warren et ux to A. T. Burris, lots 13 and 14, block 152, West Duluth, Fifth division | 2,100 |
| Charles Laitlie et al to Matt Koski, s½ ne¼ section 25-52-20 | 400 |
| Joseph Postal et ux to L. Siebermann, lot 49, block 57 Duluth proper, third division | 2,400 |
| South Side Realty company to John Nylund, lot 15, block 98, Virginia | 130 |
| Same to I. Lundberg: lot 16, block 98, same | 130 |
| Emelia Walberg et mar to Wilhelm Miller, part of lots 50 and 52, block 85, Duluth proper, third division | 4,200 |
| Peter Jorgensen to P. O. Hanson, lots 14 to 16 block 30, Via | 1 |
| Anton Haeki to Louis Nordheim, lots 5 and 6, block 24, Carlton Place | 2500 |
| L. J. Nordheim et ux to Peter Helgeson, lot 5, block 9, Carlton Place | 100 |
| Peter Helgeson et ux to Louis Nordheim, lot 3, block 22, Carlton Place | 100 |
| West Duluth Land company to J. E. Foubister, lot 4, block 51, West Duluth, First division | 250 |
| A. T. Burris to J. P. Burris, undivided 1-3 of lots 12 and 14, block 152, West Duluth, Fifth division | 725 |
| Same to C. W. Burris, same | 725 |
| W. C. Sherwood et ux to C. C. Warren, lots 13 and 14, block 152, West Duluth, Fifth division | 1 |
| Elizabeth H. Reynolds et al to May A. Wailing, lot 18, block 27, East Lawn division | 1 |
| Marion Douglas et al to J. H. Brigham, lot 76, Ninth street, Fond du Lac | 1 |
| C. E. Hartman et ux to Interstate Traction company, lot 114, Minnesota avenue, Lower Duluth | 250 |
| Duluth Home & G. Co., to A. G. Johnson, lands in section 25-51-17 | 300 |
| P. C. Molton to J. E. Hopkins, lot 8, block 2, H. & M. Grassy Point, lot 19, block 6, lot 11, block 24, H. & M. Grassy Point | 500 |
| Dickerman Inv. Co., to E. H. Lundgren et al, lot 15, block 83, Oneota | 100 |
| L. A. Fraser et mar. to W. H. Cook, lot 2, section 25-50-15 | 280 |
| F. E. Bouchard to N. B. Arnold, undivided ½ w½ sw¼, section 2, se¼ se¼ section 3-57-19 | 600 |
| Highland Co., to eGo. A. Cole, lot 23, e½ lot 22, block 33, Duluth proper, Sixth division | 1 |
| John Costin, Jr., et al. to Costin Improvement company: w½ se¼, sec. 4-58-18 | 375 |
| L. K. Helam et ux. to John Dallovia: lots 15 and 16 block 33, H. & M. Grassy Point addition | 1,000 |
| Betty Teveten to Samuel Mason: lot 21, block 22, D. H. C. division | 125 |
| A. P. Silliman et ux to John Koski, n½ lots 31 and 32, block 10, Brooklyn | 100 |
| A. P. Silliman et ux. to John Petrlon lot 1, block 6, Brooklyn | 125 |
| Leo Kukar et ux. to Matti Surekar, part of lots 1 to 4, block 21, Ely | 300 |
| Book Maketin to John E. Code: lots 2 and 29, block 22, Proctor | 600 |
| Peter McHardy et ux. to Charles Trumi: lot 12, block 12, Hibbing | 350 |
| Thomas Flom et al. to Andrew Kern: se¼ sw¼, sec. 3-56-16 | |
| Henry E. Fletcher et al. to George Rupley: undivided ⅓ of lots 1 and 2, sec. 30-68-13, lot 1, sec. 24; lots 1 and 3, sec. 25; lot 1, sec. 27; lot 6 sec. 35; lot 2, sec. 34; lots 3 and 5, sec. 30-68-14, and other lands | 4,285 |
| Erik M. Nilsson to Nels E. Peterson: part of w½ ne¼, e½ nw¼, sec. 33-56-18 | 700 |
| Otto Harry et ux. to H. Wiitala: lot 17, sec. 19; lot 4, sec. 20; lot 2, sec. 29; lots 1 and 3, sec. 30-56-18 | 350 |
| Frank Mattson et ux to same: same | 300 |
| John Wahl et ux. to Charles B. Numan: e½ lot 350, block 53, Duluth proper, Second division | 3,000 |
| St. L. R. F. & Imp. company to H. K. Arnold, lots 1 and 6, section 23-52-19 | 350 |
| G. W. Martin et ux to T. H. Martin, sw¼ se¼ section 23-50-17 | 1 |
| J. E. Cummings et ux to Range Power company., lands in sections 30-60-10, 5-62-21 | 12,500 |
| Patrick Greaney to D. R. L. & W. Ry. company, over se¼ ne¼ section 7-50-17 | 1 |
| Albert Kespohl et ux to Eni Oja lot 26, block 8, Hibbing | 3,500 |
| C. E. Everett et ux to Elizabeth Taylor, lot 10, block 15, same | 900 |
| Longyear M. & L. I. Co., to August Knute, lot 13, block 6, Aurora | 125 |
| E. S. Kromrey to Lakeside Land company, lot 1, block 55, L. P. fourth division | 1 |
| Susan Pelerin to G. W. Martin, sw¼ sw¼ se¼ section 33-50-17 | 1,020 |
| Frank Greene et al to S. M. Young, undivided ¼ of blocks 3, 4, 7, 8 and 9, Hazelwood addition | 2,800 |
| Northern Townsite company to L. Wagerle, lot 26, block 3, Chisholm | 125 |
| J. J. LeTourneau et ux to M. E. Church, lots 70, 71 and 72, Morris Park division | 1 |
| Minnesota Timber company to G. F. Lindsay, lands in sections 35-66-18, 64-18, 67-18 | 18,509 |
| E. H. Wadhams et al to W. C. Robinson, lot 42, East First street, Duluth proper | 6,000 |
| Agnes Wilbur et al to H. C. Fulton et al, lot 18, block 152, West Duluth, fifth division | 800 |
| Frank Hicks et ux to John Miller, large list of lots in Spirit Lake addition | 1 |

---

# BLUFFED BY WINE GLASS

## Nervy Irishman Makes Opponents Think It is a Gun.

## Judge Holds That This Kind of "Threat" is Permissible.

"Back up, you blankety-blank stiffs! I've got you covered!" shouted Harry Regan, a fireman on one of the boats in the harbor last night, about midnight, after he had gotten into a row with a number of his fellow workers in the hold.

The weapon with which Regan had the others "covered" was nothing more nor less than an ordinary wine glass, but the dim light from the lanterns the gleam of something shiny in the firey little Irishman's hands was enough to make his opponents, two big "guinea" bruisers, promptly "back up" as requested.

Regan then retired in peace to his cabin and went to sleep.

One of the men, who were trying to get at Regan when he bluffed them with the "gun," was so firmly convinced that a gun had been pointed at him that he swore out a warrant for Regan's arrest this morning, charging him with third degree assault. Regan was arrested and tried before Judge Windom this morning. He fortunately had a friend who saw the wine glass bluff from start to finish, and who told a story straight enough so that the judge believed it, in spite of the stories of the two "guinea" firemen, and dismissed Regan.

It seems that the "guineas" had been tormenting an old man, named John Connor, who was part of the firing force, on the trip, until Regan, unable at last to stand the bruising which the old man was getting from the husky young firemen, ordered them to stop. They then transferred their attention to him and he had to make a break for his cabin, the two men hot on his heels. They were almost in the door when he faced them with the wine glass and cowed them into submission.

* * *

A bartender on the Bowery has what he thinks is the best method yet for quieting obstreperous drunks. Joe Polinsky entered his place this morning and asked for a drink of whisky. For some reason it did not suit the dispenser of thirst cures to furnish Mr. Polinsky with a glass of rye called for. Polinsky got mad. He kicked a hole through the screen door and tried to hurl a bottle through the big mirror behind the bar.

He got this far when the bartender butted in. A full bottle of seltzer was his weapon and he turned the end of it full upon the fighter. It hit him square in the face and it took the fight out of him like a shot. At this juncture Officers Gleason and McDermott appeared on the scene and took him to the station.

---

## FOUND STEEL STOCK.

### Finder Tries to Hold Up Company for a Large Reward.

New York, July 13.—Stock of the United States Steel corporation valued at $10,000 which was lost on the street by an employe of Sternberger, Sinn & Co., of 40 Broadway, and found by some one whose identity has not been learned, is being held by the finder for a large reward. Since retention by the finder is larceny, the brokerage firm has reconsidered its offer of a reward and has taken steps to have the old transfer stopped and a new certificate issued.

Notices were placed in newspapers following the loss of the stock and a few days later a person, who refused to give his name or tell his whereabouts, called up the cashier of Sternberger, Sinn & Co.

"I have your steel stock," he said. "What will you give?"

"We will pay the reward usual in such cases," the cashier answered.

"That won't do for me," the speaker said and hung up the receiver. On several occasions since the same person has telephoned and attempted to extort a promise of a large reward.

---

## AMBASSADOR REID AND CONSUL WYNNE FALL OUT.

Washington, July 13.—Robert Bacon, the acting secretary of state, Thursday officially denied that Robert J. Wynne, the American consul general at London, is to be recalled, and that there is a breach socially between Ambassador Reid and Wynne. He said he knew nothing about the matter.

It is invariably the policy of the department of state to deny such stories. The existence of social strife between members of the diplomatic corps and the consular service would not be the subject of an official report.

While the officials may be in complete ignorance of the lack of social intercourse between the American embassy at London and Consul General Wynne, the unpopularity of the embassy and the consulate with American tourists in London are spoken of by American travelers who have visited the British capital during the last year or two.

They declare that at the American consulate Americans are always welcome, but at the embassy it is virtually impossible for them to gain entrance.

After the presentation of Consul General and Mrs. Wynne at court, the attaches of the embassy explained to the other diplomats why they had been obliged to present a mere consul general at the court of St. James.

The reason for the exclusion of the Wynnes is declared to be that they "are not eminent socially."

---

## SENATOR BACON HIT HARD.

### Bank at Macon Failed and Half Senator's Fortune is Gone.

Macon, Ga., July 13.—About half of Senator Bacon's small fortune was swept away by the failure of the Exchange bank last week. The senator was worth $75,000, half of which was represented by Exchange bank stock. The stock is now worthless, and it is said the senator will be assessed heavily to pay depositors.

Former Cashier Orr owed the bank $96,000, which he has partily repaid. The capital stock and surplus is $650,000 is gone, and when the bank closed after a run of four days, $300,000 was due depositors, and there was not a dollar in the vaults.

---

## JUST PLEASURE, SAYS PURDY

### Denies He Will Work on Trust Matters While in Europe.

Washington, July 13.—Statements made yesterday that M. D. Purdy will look into tobacco trust methods while abroad were denied by Mr. Purdy, who said he was not going on any government business. He is going at his own expense, he said, and is going to forget government affairs while away from Washington.

Mr. and Mrs. Purdy will be accompanied by Mr. and Mrs. A. E. Zonne of Minneapolis. They sail on the steamship America of the Hamburg-American line, and will spend six weeks in Germany.

---

## MONKEY SWALLOWED IT.

### Seized $125 Diamond Ring From a Traveling Man's Finger.

Cincinnati, July 13.—While W. A. Williams, representative of a Chicago electrical concern, was feeding candy to a hand organ monkey at Lawrenceberg, Ind., the Simian seized a $125 diamond ring on the man's finger and swallowed it.

After the animal was choked and shaken in an unsuccessful attempt to make it disgorge, Williams offered the Italian owner $25 for the beast, but the offer was spurned.

Williams, who says that the ring is doubly valuable because it was a present from his wife, is paying the monkey's board at a hotel in hope that the trinket may be recovered.

---

## BROUGHT COW IN COURT.

### "Mary Ann Rogers" Creates Immense Furore in Justice Shop.

Denver, July 13.—There was a panic in the police court yesterday morning when Officer Lenhartz, who has worn a star for three days, let a cow in, and the animal charged toward the judge's desk. An hour before this the case of Mary Ann Rogers, charged with disturbance, was called. Lenhartz said he had served a warrant on the woman. The court ordered him to produce the Rogers woman, and he returned with the cow. He explained that when he went back he was told by a neighbor that the only Mary Ann Rogers was a cow which bothered the neighbors, and he had brought her in. As he was leaving with the cow, Mrs. Charles Rogers appeared, claimed the cow and was fined in its stead.

The man with an unused writing machaine and the man with an unused talking machine may live across the street from each other—and yet need to have a Herald want ad. introduce them and bring about a trade.

---

**$1550** Eight-room house, fine locality, one block from street car line, West end.

**$1200** Five-room house in fine repair, nice lot, also good well water, West end.

**$1400** Eight-room house, stone foundation, good well water; central; West end.

**$1600** Six-room house, big barn, lot 50x140, with fine shade trees, one block from street car line, West end.

**$1000** Lot 50x140, central, West end, only half a block from street car line.

**$200** Buys lot on Tairty-eighth avenue west. This is cheap. Look it up.

Five nice rooms for rent, city water and light. Can rent up or down stairs.

**J. D. Bergstrom & Co.**

417 Burrows Building.

---

**EAST END RESIDENCE**

We will offer for sale an eleven-room modern dwelling on **East Superior street,** near Fifteenth avenue. Hot water heat and strictly modern in every way. Lot 50 by 150 feet. A high-class proposition.

**Chas. P. Craig & Co.**

220 WEST SUPERIOR ST.

---

**$750** Five-room house. Fourth avenue east. Lot 37 by 100. $300 cash—(232).

**$4000** Modern eight-room house, West Fifth street—(231).

**$1800** Eleven rooms, 65 by 140. Woodland. $500 cash—233).

**$2700** Ten rooms. West Duluth, 27½ by 125. Water and sewer—(235).

**$2000** Seven rooms, 50 by 75. Ninth avenue west—(238).

**$3500** Eight rooms, Lakeside, 50 by 140. Modern—(224).

**$3200** Seven rooms, East Sixth street. Modern. Cheap.—(228).

**$1800** Five rooms, East Eighth street. Cellar. Lot 25 by 140 feet—(211).

**$2300** Seven rooms, East Ninth street. Three lots (25 by 150 each)—(241).

**Modern brick hotel** in nearby city. Will sell cheap. Owner has other interests.

Four-room cottage at Solon Springs for sale.

**Restaurant** for sale **cheap.** First-class grocery. Brick. Central. For sale.

**C. L. Rakowsky & Co.**

201 EXCHANGE BANK BLDG.

**Rentals. Loans. Fire Insurance.**

---

**MUST BE SOLD**

A very choice home in Lakeside, corner lot, modern, **$3,700,** terms to suit.

A fine home on Jefferson street, splendid location, **$7,500,** cash and time.

Very neat, modest home on Fifth street, near Sixth avenue east, **$2,200.**

We have some good income payers.

**Cooley & Underhill,**

209 Exchange Building.

---

**$9,000**—Improved corner lot netting 12 per cent on money invested.

**$2,500**—Two fine lots (100x140) East Fifth street.

**$400**—Nice, lot 25x140, East Seventh street.

**$1,000**—Five-room house and lot, East Seventh street; easy terms.

**$12,500**—12-room house; all modern conveniences; with good barn, (size of ground 100x140.

**$1,000**—Fine corner lot on East Superior street.

**A. H. W. ECKSTEIN,**

301 Burrows Bldg. Zenith Phone 25.

---

**Fire Insurance**

"Millionaire Companies Only."

**Stephenson Insurance Agency**

WOLVIN BUILDING.

---

**EAST END**

Second street, between Twenty-fourth and Twenty-fifth avenues east. Lots 5 and 6, block 6, Wooster addition.

East Fourth street, lot 12, block 12, Highland Park addition.

Lot 12, block 15, Highland Park on East Fifth street.

**PARK POINT**

Six finest lots left on Point at Twenty-seventh street, adjoining "Camp Orlando."

**G. A. RICHARDS & CO.**

No. 5 South Fifth Avenue West. Telephones: Old, 1842. New, 376.

---

**STREET CARS.**

NOTICE TO THE PUBLIC.

This company operates a street railway line in the city of Duluth between Thiru avenue east and the end of Rice's Point, and another street railway line in the city of Superior between Twenty-first street and the end of Connor's Point. These lines are separated by the waters of St. Louis bay, and are operated as two distinct and separate lines.

The fare for a continuous ride in one direction between any two points on either one of these lines is 5c.

The public is hereby notified that this company does not, by undertaking to carry any passenger, or by accepting fare for such carriage, assume any responsibility beyond that of carrying such passenger safely between points on the above mentioned lines.

This company is not responsible for close connections, nor safe transportation, between the above mentioned lines by any ferryboat or other means of transportation. While the employes of this company have been instructed to keep themselves posted and give upon request all the information they can as to the probability of connections being made with other transportation lines, the company has no better means of foreseeing unexpected interruptions in the service of such lines nor of telling how long such interruptions will continue, than the public has, and, therefore, cannot be responsible for notice of such interruptions.

DULUTH STREET RAILWAY CO.
By HERBERT WARREN, Gen. Mgr.
December 10, 1906.

---

**Duluth & Iron Range R R**

Effective June 2, 1907.

Daily Except Sunday | Daily Except Sunday

| Northbound | | | Southbound | | |
|---|---|---|---|---|---|
| 7:45am | 3:45pm | Lv.. Duluth ..Ar | 12:00m | 6:45pm |
| 8:31am | 4:30pm | Ar Knife River Lv | 11:00am | 5:55pm |
| 8:55am | 4:25pm | Ar..Two Hbrs. Lv | 10:55am | 5:40pm |
| 11:00am | 6:30pm | Ar...Allen Jct..Lv | 9:25am | 3:40pm |
| 12:20pm | 7:45pm | Ar...Eveleth ..Lv | 7:40am | 2:15pm |
| 12:20pm | 7:40pm | Ar..Virginia...Lv | 7:45am | 2:20pm |
| 11:55am | 7:25pm | Ar.... Tower ..Lv | 8:07am | 2:45pm |
| 12:45pm | 8:20pm | Ar.....Ely .....Lv | 7:15am | 2:00pm |

**SPECIAL—SUNDAY ONLY.**

| AM | PM | | | AM | PM |
|---|---|---|---|---|---|
| 7:45 Lv | | .....Duluth..... | Ar | 4:45 | |
| 8:40 Lv | | .....Two Harbors..... | Lv | 3:50 | |
| 10:20 Ar | | .....Allen Junction..... | Lv | 2:20 | |
| 11:40 Ar | | .....Eveleth. ..... | Lv | 1:00 | |
| 11:10 Lv | | .....Tower..... | Lv | 1:27 | |
| 11:30 Ar | | .....Ely..... | Lv | 12:45 | |

---

**NORTH-WESTERN LINE**

C. ST. P. M. & O. RY.

| | | | |
|---|---|---|---|
| Leave Duluth | 8:15 pm | Lv Duluth | 8:40 am 3:45 pm |
| Leave Superior | 5:30 pm | Lv Superior | 9:00 am 4:00 pm |
| Arrive Eau Claire | 10:40 pm | Ar St. Paul | 4:30 pm 9:00 pm |
| Arrive Madison | 2:40 am | Ar Minneapolis | 5:05 pm 9:35 pm |
| Arrive Milwaukee | 8:50 am | Pullman sleepers and chair cars to Chicago. Parlor and cafe cars to Twin Cities. Office —302 W. Superior St., Duluth | |
| Arrive Janesville | 4:50 am | | |
| Arrive Chicago | 7:20 am | | |

aDaily. bExcept Sunday.

---

**NORTHERN PACIFIC RAILWAY**

| Leave | | | Arrive |
|---|---|---|---|
| * 4:00 p.m | | Ashland and East | *11:15 a.m |
| * 8:00 a.m | | Ashland and East | * 6:30 p.m |
| * 7:30 p.m | | Minn. and Dakota Express | * 7:55 a.m |
| * 8:30 a.m | | North Coast Limited | * 6:25 p.m |
| Leave | | | Arrive |
| † 9:00 a.m | "Duluth Short Line." | | * 6:30 a.m |
| † 1:55 p.m | ST. PAUL | | † 2:10 p.m |
| *11:10 p.m | MINNEAPOLIS | | † 7:00 p.m |

*Daily. †Daily Except Sunday. Phones 214
Union Depot and 432 West Superior Street

---

**DULUTH, SOUTH SHORE & ATLANTIC**

| No. 6. | No. 8. | | No. 7. | No. 5. |
|---|---|---|---|---|
| A. M. | P. M. | | A. M. | P. M. |
| a 7:26 | b 6:20 | Lv... Duluth ...Ar | b10:30 | a 6:55 |
| a 7:40 | b 5:30 | ..... Superior ..... | b10:15 | a 6:40 |
| P. M. | A. M. | | P. M. | |
| a 7:15 | b 5:40 | Ar..Houghton..Lv | b10:20 | |
| a 8:00 | b 6:30 | ..... Calumet ..... | b 9:30 | |
| | | | P. M. | A. M. |
| a 6:15 | b 4:10 | ..... Ishpeming .... | b11:55 | a 7:55 |
| a 7:45 | b 4:50 | ..... Marquette .... | b11:15 | a 6:45 |
| | b10:15 | ....S. S. Marie.... | b 5:30 | |
| | b 8:00 | ..... Montreal ..... | b10:15 | |
| | b 8:15 | ..... Boston ..... | b10:00 | |
| A. M. | P. M. | | A. M. | P. M. |
| a 8:50 | b 7:10 | Lv...Montreal...Ar | b 7:30 | a10:15 |
| P. M. | A. M. | | P. M. | A. M. |
| a 8:00 | b 7:18 | Ar..New York..Lv | b 7:00 | a 8:45 |

b Daily. a Daily except Sunday. Dining car on Trains Nos. 7 and 8.

---

**DULUTH, MISSABE & NORTHERN RY**

| P. M. | A. M. | STATIONS | A. M. | P. M. |
|---|---|---|---|---|
| 3:50 | 7:40 | Lv.. Duluth ..Ar | 10:30 | 3:30 |
| 4:05 | 7:55 | Lv. 57th Av. W. Lv | 10:15 | 3:15 |
| 4:20 | 8:15 | Lv.. Proctor..Lv | 10:00 | 3:00 |
| ---- | 12:01 | Ar. Coleraine Lv | 6:30 | ----- |
| ---- | 10:40 | Ar. M't'n. Iron. Lv | ----- | 12:20 |
| 7:10 | 10:37 | Ar. Virginia .Lv | 7:00 | 12:40 |
| 6:33 | 10:29 | Ar.. Eveleth ..Lv | 7:42 | 12:47 |
| ---- | 10:56 | Ar.. Sparta..Lv | ----- | 12:24 |
| ---- | 11:20 | Ar.. Biwabik..Lv | ----- | 12:05 |
| 6:56 | 10:56 | Ar.. Hibbing..Lv | 7:15 | 12:14 |

Daily except Sunday.
Morning train from Duluth makes direct connection at Rainy Junction with D. V. & R. L. Ry for Ashawa and points north of Virginia.

---

**THE GREAT NORTHERN.**

| Leave | | | Arrive |
|---|---|---|---|
| † 6:25a.m | ST. PAUL AND | | † 9:50 p.m |
| * 3:35 p.m | .....MINNEAPOLIS..... | | * 1:55 p.m |
| *11:15 p.m | | | * 6:02 a.m |
| * 9:00 a.m | Crookston, Grand Forks | | * 6:20 p.m |
| * 8:35 p.m | Montana and Coast, | | * 7:13 a.m |
| † 2:20 p.m | Swan River, Hibbing, Virginia | | *12:15 p.m |
| † 6:25 a.m | St. Cloud, Wilmar and ..... Sioux City ..... | | † 9:50 p.m |

*Daily. †Daily Except Sunday
Twin City sleepers ready at 9 p.m. Office Spalding Hotel

---

**HOTEL LENOX**

Most thoroughly equipped in the Northwest. Sanitation perfect. European, $1.00 and up. American, $2.00 and up.

---

New Building. New Equipment. RATES—$2.00 AND $2.50.

**HOTEL McKAY**

Cor. First Street and Fifth Avenue West. Duluth.

---

**The Miller**

222-224 W. Superior St.

American and European Plan

Fifty Homelike Rooms.

JOHN W. MILLER, Prop.

---

**Hotel Superior**

Superior, Wisconsin.

Leading hotel of the city. Modernized and improved. Bus meets all trains.

American Plan, $2.50 Up.
European Plan, $1.00 Up.

# WHEAT HAS GOOD BULGE

## Bullish Reports About Crops Put Market Up Again.

## Flax Closes at Better Prices in Duluth Market.

Duluth Board of Trade, July 13.—Wheat had a bullish tone throughout the session of the American markets today, and closed at higher prices on both sides of the Atlantic. Bullish reports was received all day from North Dakota and parts of Minnesota and these, with a firm demand, caused the bulge. The spring wheat crop is said to be in danger of becoming a total failure unless more rain falls. Liverpool closed 1d to 1½d higher, Berlin ¾c higher and Budapest ½c higher.

Broomhall estimates the world's shipments of wheat for this week at 8,000,000 bus., of which quantity, Europe will take about 6,400,000 bus.

The September option closed 1¼c higher in Duluth, ¾c in Chicago, 1¾c in New York, 8c-¾c in St. Louis and ¾-⅝c in Kansas City. The October option closed 1¼c higher in Winnipeg. The December option closed 2¼c higher in Duluth, ⅞c in Chicago, New York, St. Louis and Kansas City and 1⅛-⅜c in Minneapolis.

September corn closed ⅛c higher in Chicago and was unchanged in Liverpool. September oats closed ⅞c higher in Chicago.

Car receipts at Duluth were 105 against 47 last year, and at Minneapolis 145 against 231 last year, making a total for the Northwest of 250 against 278 last year. Chicago received 24 against 317 last year. Clearances of wheat and flour aggregated 176,000 bus.

Clearances of corn were 96,000 bus.

Wheat was fairly active during the short session of the Duluth market. July wheat was inactive and closed 1¼c higher than yesterday at $1.02. September wheat opened ½c lower at $1.01¼, advanced to $1.02⅜, declined to $1.02¼, reacted to $1.02½, declined to $1.02⅜, declined to $1.01⅛ and closed at $1.02, a gain of 1⅛c over yesterday. December wheat opened 1c higher at 99⅝c, advanced to $1.01, declined to $1.00⅝, rallied to $1.01¼ and declined by the close to $1.00⅞, a gain of 2⅛c over yesterday. One lot, that of $1.04, was made for the new option, May wheat.

Durum wheat closed ½c higher and cash spring wheat was selling at the September price for No. 1 northern.

Flax was quiet and closed at higher prices. July flax opened unchanged at $1.21½, advanced to $1.22, declined to $1.21½ and closed at that price, unchanged from yesterday. September flax opened ⅛c higher at $1.22¼ and declined to $1.21⅞, a gain of ½c over yesterday. October flax opened ⅝c higher at $1.20, declined to $1.19⅝, rallied to $1.20⅛, declined to $1.20 and closed at $1.20⅛, a gain of ½c over yesterday.

July oats closed 1c lower and the other coarse grains unchanged.

Following were the closing prices:

Wheat—No. 1 hard, on track, $1.03; to arrive, No. 1 northern, $1.02; No. 2 northern, $1.00½; on track, No. 1 northern, $1.02; No. 2 northern, $1.00½; July, $1.02; September, $1.02; December, $1.00⅝; July durum, No. 1, 75c; No. 2, 73c; September durum, 70c; durum on track, No. 1, 75½c; No. 2, 73½c. Flax, to arrive, $1.21⅛; flax, on track, $1.21⅛; July, $1.21½; September, $1.21⅞; October, $1.20⅝. Oats, on track, 41c; oats to arrive, 38c; July oats, 41c. Rye, 78c. Barley, 43-58c.

Cars inspected: Wheat, 105; last year, 47; corn, 1; oats, 8; rye, 5; barley, 17; flax, 37; last year, 85.

Receipts: Wheat, 102,740; corn, 3,644; oats, 15,091; barley, 29,261; rye, 1,623; flax, 27,007.

Shipments: Wheat, 253,196; barley, 3,034; rye, 1,356.

### Cash Sales Saturday.

No. 1 northern wheat, 1 car.....$1.02⅛
No. 1 northern, part car..... 1.02¼
No. 1 northern, 1 car..... 1.02
No. 1 northern, 2,000 bus..... 1.01½
No. 1 northern, 1 car..... 1.02
No. 2 northern wheat, 7 cars..... 99⅜
No. 2 northern wheat, 1 car..... 1.00½
No. 3 spring wheat, 1 car..... 95⅞
Rejected wheat, 1 car..... .96
Durum wheat, 2 cars No. 1..... 75½
Durum, 3 cars No. 1..... .76
Durum, 11 cars No. 1..... .76¼
Durum, ⅓ car No. 1..... .76
Durum, 2 cars No. 1..... .76
Durum, 2 cars No. 2..... .73½
Durum, 2 cars No. 2..... .74
Durum, 5 cars No. 2..... .74¼
Durum, 2,000 bus No. 2..... .74¼
Durum, 2 cars No. 2..... .74
Durum, 3 cars No. 3..... .72½
Durum, 1 car No. 4..... .72
Oats, 2 cars No. 2 white..... .41¾
Oats, 5,000 bus No. 3 white to arrive September..... .38¾
Oats, 1 car No. 3 white..... .41¾
Rye, 1 car No. 2..... .78
Barley, 1 car No. 4..... .50
Barley, 1 car no grade..... .47
Barley, 4 cars..... .54
Barley, 1 car..... .53
Barley, part car..... .55
Barley, 4 cars..... .55
Barley, 1 car..... .53
Barley, 1 car..... .47
Barley, 1 car No. 4..... .60
Barley, 3 cars..... .57
Barley, 1 car..... .45
Barley, ⅓ car No. 4..... .60
Barley, ⅔ car No. 4..... .58
Flax, 7 cars..... 1.22¾
Flax, 2,000 bus to arrive..... 1.22
Flax, 4 cars..... 1.21¾
Flax, part car..... 1.22¾
Flax, 60 bus..... 1.22¾
Flax, 3 cars..... 1.22

# THE CHICAGO MARKET.

## Wheat Opens Higher and Stronger on Reported Rise in Liverpool.

Chicago, July 13.—The wheat market today opened active and strong. The Liverpool market was reported as being more than 1d higher, and the reports of small yields in the Southwest from harvesting operations continued to pour in. From the Northwest also came dispatches declaring that the crop in that section is looking poorly. The general demand was good and offerings were light. September opened 8⅝@⅞c higher at 86⅝c to 84⅝c, sold off to 84¾c and then advanced to 85c. Minneapolis, Duluth and Chicago reported receipts of 288 cars against 488 cars last week and 615 cars one year ago.

The market was active all day and continued strong. The high point for September was 85¼@¾c. The close was strong with September up ⅞s at 94⅝c.

Prices were firm in the corn pit, and trading was fairly active. Firm cables and the advance in wheat were the bullish influences. September opened ⅝c to ¾c higher at 54⅝c to 54⅝c and sold at 54⅝c. Local receipts were 271 cars, with 24 of contract grade.

The market became steady in the latter part of the session. The close was steady with September ½c higher at 54½c.

There was a big demand for oats at the opening of the market, and as offerings were light, the market quickly became strong. Numerous reports of damage to the crop were received. September opened ¼c to ½c higher at 39⅜c to 39⅝c and sold up to 40c. Local receipts were 83 cars.

The provisions market was quiet and prices were easier. September pork opened 7½@10c lower at $16.30. Lard was 2½c lower at $9. Ribs were 5c lower at $8.07½.

Close: Wheat, July, 91⅝c; September, 94⅝c. Corn, July, 53⅞@54c; September, 54½c. Oats, July, 40c; September, 40c. Pork, July, $16.12½; September, $16.32½. Lard, July, $8.77½; September, $8.95. Ribs, July, $8.50; September, $8.62½@8.65. Rye, cash, 84@87c. Barley, cash, 56@6c. Flax, clover and timothy, nothing doing. Cash wheat, No. 2 red, 92⅝@93c; No. 3 red, 91¼@92c; No. 2 hard, nothing doing; No. 3, hard, 96@$1.00; No. 1 northern, No. 2 northern and No. 3 spring, nothing doing. Corn, No. 2, nothing doing; No. 3, 54¼c. Oats, No. 2 and No. 3, nothing doing.

### Minneapolis Flour.

Minneapolis, July 13.—While millers are still holding flour prices at the old level, quotations will be raised if the wheat market goes higher. Buyers have come in a little more freely on the upturn, but the volume of business, while showing improvement, is reported as fair. Shipments, 42,819 barrels. First patents, $5.10@5.20; second patents, $5.00@5.10; first eglears, $3.55@3.65; second clears, $2.75@2.85.

### American Wheat Market.

| | Duluth. | Minneapolis. | Chicago. | New York. |
|---|---|---|---|---|
| September— | | | | |
| Open | $1.01¼B | 99⅛-¾ | 94¼ | $1.00⅞ |
| High | $1.02½ | $1.01½ | 95½ | $1.01⅝ |
| Low | $1.01¼ | 99½ | 94¼ | $1.00⅝ |
| Close | $1.02 | $1.00A | 94⅝ | $1.01⅜B |
| Close 12 | $1.00⅜ | 98⅞ | 94 | $1.00½ |
| December— | | | | |
| Open | 99⅝ | 99¼-¼ | 97⅝-98½ | $1.04⅞ |
| High | $1.01¼ | $1.00½ | 98¾ | $1.04⅞ |
| Low | 99⅝ | 99¼ | 97⅝-¾ | $1.04¼ |
| Close | $1.00⅞ | 99⅞B | 98⅜ | $1.04¾ |
| Close 12 | 98⅜ | 98⅜-¾ | 97½ | $1.03⅞ |
| May— | | | | |
| Open | ..... | ..... | $1.02¼-⅝ | ..... |
| High | ..... | $1.03⅞ | $1.03½ | ..... |
| Low | ..... | $1.03½ | $1.02¼ | ..... |
| Close | $1.04B | $1.03⅝B | $1.03⅛ | $1.03⅛B |
| | | Close 12th. | | Close 12th. |

| St. Louis— | |
|---|---|
| September | 91⅝ |
| December | 95½ |
| Kansas City— | |
| September | 87¼-⅜ |
| December | 90½ |
| Winnipeg— | |
| October | 95 |

### Chicago Oats, Corn and Pork.

| | Oats. Sept. | Corn. Sept. | Pork. Sept. |
|---|---|---|---|
| Open | ..... | ..... | ..... |
| High | 40⅜ | 54⅜ | ..... |
| Low | 39⅝ | 54⅛ | ..... |
| Close | 40 | 54½B | $16.32 |

### Duluth Car Inspection.

Wheat—No. 1 hard, 1; No. 1 northern, 14; No. 2 northern, 14; No. 3 spring, 4; No. 4 spring, 1; No. 1 durum, 31; No. 2 durum, 35; No. 3 durum, 10; No. 4 durum, 1; rejected and no grade durum, 2. Total of durum, 70; mixed, 1. Total of wheat, 105; last year, 47.

Flax—No. 1 northwestern, 4; No. 1, 30; No. 2, 2; no grade, 1. Total of flax, 37; last year, 85.

Corn, 1; oats, 3; rye, 5; barley, 17. Total of all cars, 168. Cars on track today, 225.

### New York Grain.

New York, July 13.—Close: Wheat, September, $1.01⅜; December, $1.04¾. Corn, July, 62½c; September, 62⅝c; December, 57c.

### Minneapolis Wheat.

Minneapolis, July 13.—Cash, close No. 1 hard, $1.03¼; No. 1 northern, $1.02¼; No. 2 northern, 99¼@1c; No. 3 northern, 96@97c.

### Liverpool Grain.

Liverpool, July 13.—Close: Wheat, spot steady; No. 2 red, Western winter, 7s 2d; futures firm; July, 7s 1½d; September, 7s 2¼d; December, 7s 5½d. Corn, spot quiet; hess dried, 5s; old northern, 5s 2½d; futures firm; July nominal; December, 4s 11½d.

### Grain Gossip.

Weather forecast for the grain belt:

Illinois—Fair and warmer tonight; showers Sunday afternoon or night.

Indiana—Fair and warmer tonight; Sunday fair.

Missouri—Fair in east; showers in west tonight; Sunday showers and cooler.

Lower Michigan—Fair and warmer tonight; Sunday fair in east; showers in west.

Upper Michigan—Showers in west; fair in east tonight; Sunday showers, cooler.

Wisconsin—Fair in east, showers in west tonight; Sunday showers and cooler.

Minnesota—Showers tonight and Sunday; cooler in west portion tonight; cooler Sunday.

Iowa—Fair in east; showers and cooler in west tonight; Sunday showers and cooler.

North and South Dakota—Showers and cooler tonight; Sunday fair.

Nebraska, Montana and Kansas—Cooler tonight with fair in west and showers in east Sunday; fair with cooler in east.

• • •

Broomhall cabled from Liverpool: "Wheat was firm during the early trading with values ¾ higher. Offerings were light, prompted by the firmness in American yesterday, private reports of less favorable American weather further strength was imparted to the market during the morning and prices showed an additional advance of ⅛ to ¾ due to the fact that the bull clique supported which caused nervousness among shorts and they covered freely. European weather was less favorable and there were numerous bullish reports received from Budapest regarding the crop outlook in Hungary. The undertone at the close was very firm.

"Corn was firm and ⅛ higher at the opening, followed by an additional advance of ⅛, support resulted from the strength in wheat and the forecast of small shipments to Liverpool."

• • •

Logan & Bryan, Chicago: Wheat—The big thing in the situation is the condition of spring wheat. A number of the best authorities in the Northwest say the crop runs from fair to very poor, with a probable chance for 75 per cent of a crop. This crop is yet to be made. Believe we are near enough an export business so that anything but a moderate break is out of the question. Keeping the bullish situation abroad in mind, we believe wheat a safe purchase on any little setback.

Corn—It is not likely that even good growing weather can force the corn crop that is three and four weeks late into a safe position from extreme heat and damaging winds, which are most always felt during August in the Southwest. The cash situation is strong, and we believe the speculative market will rally quickly from any little depression.

### Bank Statement.

New York, July 13.—The statement of clearing house banks for the week shows that the banks hold $6,877,650 more than the legal reserve requirements. This is an increase of $6,020,800 as compared with last week. The statement follows: Loans, $1,004,835,900, decrease, $30,882,500; deposits, $1,070,759,800, decrease, $7,780,400; circulation, $50,321,700; decrease, $74,700; legal tenders, $72,749,000, increase, $1,868,200; specie, $201,818,000, increase, $2,107,500; reserve, $274,567,800; increase, $4,075,700; reserve required, $267,689,950; decrease, $1,945,100; surplus $6,877,050; increase, $6,020,800; ex-United States deposits, $14,186,650, increase, $5,642,350.

### St. Paul Live Stock.

Chicago, July 13.—Cattle: Receipts, about 500; market steady; beeves, $4.75@7.30; cows, $1.75@5.30; heifers, $2.60@5.75; calves, $3.00@8.00; good to prime steers, $5.80@7.30; poor to medium, $4.75@5.75; stockers and feeders, $2.90@5.25. Hogs: Receipts, about 20,000; market, 5c to 10c lower; light, $5.80@6.15; mixed, $5.70@6.10; heavy, $5.20@6.50; rough, $5.20@5.50; pigs, $5.40@6.00; good to choice heavy, $5.75@5.90; bulk of sales, $5.75@6.00. Sheep: Receipts, about 3,000; market steady; native, $3.75@5.90; Western, $3.75@5.90; Western, $3.75@6.30; yearlings, $6.00@6.60; lambs, $5.50@7.40; Western, $5.50@7.65.

### St. Paul Live Stock.

St. Paul, July 13.—Cattle: Receipts, 300; market unchanged. Hogs: Receipts, 2,200; market steady; range, $5.40@5.85; bulk, $5.60@5.65. Sheep: Receipts, 100; market steady.

### Corn and Wheat Bulletin.

For thet wenty-four hours ending at 8 a. m., 75th meridian time, July 13, 1907:

| STATIONS. | Temperature. Maximum. | Minimum. | Rainfall, inches and hundredths. |
|---|---|---|---|
| Alexandria ..Pt. cloudy | 82 | 56 | 0 |
| Campbell ..... Clear | 84 | 62 | .10 |
| Crookston ..... Clear | 84 | 62 | .12 |
| Detroit City ....Clear | 84 | 60 | .86 |
| Grand Meadows ..Clear | 80 | 62 | 0 |
| Halstad ..... Clear | 82 | 64 | .10 |
| Minnenpolis ..... Clear | 82 | 64 | 0 |
| Montevideo ..... Clear | 84 | 66 | 0 |
| New Ulm ..... Clear | 86 | 60 | 0 |
| Park Rapids ....Cloudy | 84 | 54 | .20 |
| Winnebago ..... Clear | 82 | 62 | 0 |
| Worthington ..... Clear | 80 | 62 | 0 |
| Aneuela ..... Cloudy | 82 | 62 | T |
| Bottineau ..... Cloudy | 86 | 56 | T |
| Devils Lake..Pt. cloudy | 86 | 58 | .26 |
| Langdon ..... Clear | 82 | 54 | 0 |
| Larimore ....Pt. cloudy | 84 | 54 | .40 |
| Lisbon ..... Cloudy | 80 | 58 | 0 |
| Minot ..... Cloudy | 80 | 54 | .01 |
| Pembina ..... Clear | 88 | 58 | 0 |
| Aberdeen ....Pt. cloudy | 88 | 64 | 0 |
| Millbank ..... Clear | 82 | 64 | 0 |
| Mitchell ..... Clear | 86 | 54 | 0 |
| Bismarck ....Pt. cloudy | 90 | 60 | .08 |
| Duluth ..... Cloudy | 80 | 62 | 0 |
| Huron ..... Clear | 84 | 62 | 0 |
| La Crosse ..... Clear | 82 | 62 | 0 |
| Moorhead ..... Cloudy | 82 | 64 | 0 |
| Pierre ..... Clear | 94 | 64 | T |
| St. Paul ..... Clear | 82 | 62 | 0 |
| Winnipeg ..... Cloudy | 88 | 60 | 0 |

REMARKS.

Showers fell over Kansas, Western Nebraska and portions of the Dakotas.
H. W. RICHARDSON,
Local Forecaster.

T indicates inappreciable rainfall. * For yesterday. ** For twenty-four hours ending at 8 a. m., 75th meridian time.

NOTE—The average maximum and minimum temperatures and the average rainfall are made up at each center from the actual number of reports received. The state of weather is that prevailing at time ob observation.

# THE PRODUCE MARKET.

The following prices, with the exception of those on hay, feed and meats, are the official quotations of the Duluth Produce exchange and shippers can rely upon them as being correct. The list is corrected daily by the secretary, and it shows accurately the market conditions up to 12 o'clock on the date of issue. The weekly market letter, published on Fridays, is not an official statement of the exchange, but the information is gathered personally from the different dealers:

| | | | |
|---|---|---|---|
| BUTTER. | | | |
| Creamery, prints | 25 | @ | 26 |
| Dairy, fancy | 20 | @ | 22 |
| Renovated | 21 | @ | 22 |
| Packing stock | 16 | @ | 17 |
| EGGS. | | | |
| Fresh | 15 | @ | 15½ |
| CHEESE. | | | |
| Full cream, twins | 14½@ | | 15 |
| Wisconsin flats | 16 | @ | 16½ |
| Block and wheel SWISS | 18 | @ | 19 |
| Brick cheese, No. 1 | 17 | @ | 18 |
| Limberger, full cream | 16 | | |
| Primost | 8½@ | | 9 |
| HONEY. | | | |
| New fancy white clover | 18 | @ | 20 |
| Maple syrup, 10-lb cans | 1 35 | | |
| NUTS. | | | |
| Filberts, per lb | 13 | | |
| Soft-shell walnuts, per lb | 15 | | |
| Cocoanuts, dozen | 60 | | |
| Brazils, per lb | 16 | | |
| Hickory nuts, per bus | 2 00 | | |
| Mixed nuts | 12½ | | |
| Peanuts, roasted, per lb | 9 | @ | 6½ |
| Pecans, per lb | 12 | @ | 14 |
| Chestnuts, per lb | 11 | | |
| FRUITS. | | | |
| Apples, Willow Twigs | 11 00 | | |
| Bananas, per lb | 4¼ | | |
| Dates, hard, 22-lb box | 1 10 | | |
| MAPLE SUGAR. | | | |
| Vermont, per lb | 15 | | |
| Dates, sugar walnut 10-lb box | 1 10 | | |
| Figs, Smyrna, 10-lb box | 1 25 | | |
| Figs, Cal., 10-lb box | 60 | | |
| Grapes, Malaga | 6 25 | | |
| Grape fruit, per case | 6 50 | @ | 10 00 |
| Lemons, Cal., per box | 7 00 | @ | 7 50 |
| Limes, per box | 1 50 | | |
| California navel oranges | 3 25 | @ | 4 75 |
| Mediterranean sweet oranges | 4 50 | | |
| Valencia oranges | 6 25 | | |
| Pineapples, per crate | 4 25 | @ | 4 50 |
| Strawberries, 16-qt. case | 2 25 | @ | 2 50 |
| GREEN VEGETABLES. | | | |
| Asparagus, per doz | 60 | @ | 75 |
| Wax beans, per bus | 3 50 | | |
| New beets, per dozen | 75 | | |
| Cucumbers, per dozen | 1 00 | @ | 1 10 |
| New cabbage, per crate | 4 25 | | |
| Cauliflower, per doz | 2 40 | | |
| Celery | 40 | @ | 50 |
| New Carrots, per dozen | 75 | | |
| Endives, per bus | 1 50 | | |
| Lettuce, per bus | 65 | | |
| Parsley, per dozen | 40 | | |
| Peas, per bus | 2 00 | | |
| Pieplant, per cwt | 1 00 | | |
| Oyster plant, per dozen | 75 | | |
| Radishes, round, per doz | 30 | | |
| Long radishes, per dozen | 40 | | |
| Spinach, per box | 40 | | |
| Tomatoes, per 4-basket crate | 1 25 | | |
| New turnips, per dozen | 75 | | |
| VEGETABLES. | | | |
| Horseradish, per bbl | 12 50 | | |
| Onions, Spanish, per crate | 2 25 | @ | 2 50 |
| Onions, new, per sack | 2 50 | | |
| Onions, California, a sack | 4 25 | | |
| Sweet potatoes, per bbl | 5 50 | @ | 6 00 |
| Burbank potatoes | 75 | @ | 80 |
| Rose potatoes | 65 | @ | 70 |
| New potatoes, per bus | 1 40 | @ | 1 50 |
| Navy beans | 2 00 | @ | 2 25 |
| Brown beans | 2 50 | @ | 2 75 |
| POP CORN. | | | |
| Choice, per lb | 4 | | |
| Rice corn, shelled | 6 | | |
| NEW CIDER. | | | |
| Clarified, 16-gallon keg | 2 75 | @ | 3 00 |
| Orange, cherry or pear | 3 50 | | |
| Black raspberry juice | 5 50 | | |
| DRESSED POULTRY. | | | |
| Springs, per lb | 25 | | |
| Hens, per lb. | 14 | | |
| Spring duck, per lb | 14 | | |
| Turkeys, per lb | 17 | @ | 18 |
| Geese, per lb | 13 | | |
| FISH. | | | |
| Pike, per lb | 10 | | |
| Perch, per lb | 10 | | |
| Fresh salmon, per lb | 15 | | |
| Halibut, per lb | 10 | | |
| Trout, per lb | 10 | | |
| Pickerel, per lb | 7 | | |
| White, per lb | 12½ | | |
| HAY. | | | |
| Timothy, per ton | 18 00 | | |
| Upland, No. 1, per ton | 15 00 | | |
| FEED. | | | |
| Shorts, per ton | 22 00 | | |
| Bran, per ton | 21 00 | | |
| Oats, per bus | 46 | | |
| MEATS. | | | |
| Beef | 8 | @ | 9 |
| Mutton | 11 | @ | 11½ |
| Lard | 10 | | |
| Pork loins | 10½@ | | 11 |
| Veal | 8 | @ | 9 |

### New York.

New York, July 13.—Butter, firm, unchanged; receipts, 5,825. Cheese, firm, unchanged; receipts, 8,265; no exports. Eggs, firm, unchanged; receipts, 6,287.

### Chicago.

Chicago, July 13.—Butter steady; creameries, 20@24c; dairies, 17@22c. Eggs steady; at mark, cases included, 12½@13½c. Cheese steady; daisies, 13@13½c; twins, 12@12½c; young Americas, 13½c. Poultry, live, steady; turkeys, 12c; chickens, 12c; springs, 16@18c. Potatoes steady, 55@70c. Veal steady; 50 to 60 pound weights, 7½@8c; 60 to 85 pound weights, 8@9c; 85 to 110 pound weights, 9@10c.

Get in touch with your fellowmen by looking over the ads. in The Herald.

# ADVANCES IN STOCKS

## Shorts Covered Freely and Close Was Strong and Active.

## Buying Stimulated by Better Bank Statement Than Expected.

New York, July 13.—Sharp fractional gains in Union Pacific, Northern Pacific and American Smelting were the only features of the opening dealings in stocks, which were very dull. Fluctuations were very narrow, but the gains predominated. American Ice sold at an advance of 5 over yesterday's last prices.

Attempts to purchase stocks disclosed very little effect on the market and the bids were lifted gradually, until transactions were made in a number of cases at a point or more higher than at yesterday's closing. Business was exceedingly small and the movement came to a complete halt before 11 o'clock. American Tobacco preferred was marked up 1½; Union Pacific, 1⅜; Atchison preferred, 1¼ and Northern Pacific, Great Northern preferred, Reading, Amalgamated Copper, Anaconda, Smelting, Steel Foundries preferred and Brooklyn Transit, 1. Republic Steel and Tenessee Copper lost 1 and Pullman, 2.

The market closed strong and active. Prices rose further upon the appearance on the unexpectedly favorable bank statement, with the Harriman and Hill stocks prominent. Union Pacific rose 3½, Northern Pacific, 2½; Great Northern preferred, the subscription warrants, St. Paul, Reading, Southern Pacific, New York Central, Missouri Pacific, Brooklyn Rapid Transit, Amalgamated Copper, Anaconda, Smelting and Distillers Securities, 1½ to 2⅜, and Atchison, Canadian Pacific, Pennsylvania Louisville & Nashville, Minneapolis and St. Lauis, United States Steel, American Car, Cotton Oil, 1 or more. New York Air Brake rose 7.

Quotations furnished by Gay & Sturgis, brokers, 328 West Superior street:

| Stocks— | High | Low | Close |
|---|---|---|---|
| Atchison ..... | 91⅝ | 90½ | 91⅝ |
| Amalgamated Copper ..... | 90 | 88⅛ | 89⅜ |
| Smelting ..... | 119½ | 118 | 119¼ |
| Baltimore & Ohio ..... | 98½ | 98 | 98½ |
| Brooklyn Rapid Transit.. | 58⅜ | 57½ | 58½ |
| Colorado Fuel & Iron .... | 32 | 31⅜ | 32 |
| Canadian Pacific ..... | 176 | 174⅝ | 176 |
| Chesapeake & Ohio..... | 35 | 34⅝ | 34⅝ |
| Erie ..... | 25½ | 25 | 25½ |
| Louisville & Nashville... | 115½ | 115¼ | 115½ |
| Anaconda ..... | 58½ | 57¾ | 58½ |
| Missouri Pacific ..... | 75 | 74⅝ | 75 |
| New York Central ..... | 113⅜ | 112¾ | 113⅝ |
| Ontario & Western ..... | 38 | 38 | 38 |
| People's Gas ..... | 93⅜ | 91⅜ | 93⅜ |
| Pennsylvania Railway .... | 123½ | 122¾ | 123¼ |
| Reading ..... | 104⅜ | 102⅝ | 104⅛ |
| St. Paul ..... | 133½ | 131⅞ | 133½ |
| Southern Pacific ..... | 80½ | 78⅝ | 80½ |
| Sugar ..... | 122⅝ | 122¼ | 122⅝ |
| United States Steel ..... | 37 | 36¾ | 37 |
| Union Pacific ..... | 140⅝ | 137⅝ | 140⅝ |
| M. K. & T. ..... | 33¾ | 33¼ | 33⅝ |
| Northern Pacific ..... | 129⅜ | 128¼ | 129¾ |
| Great Northern ..... | 133¼ | 132 | 133¼ |

### Stock Gossip.

New York, Logan & Bryan to Paine, Webber & Co.: The expected rally materialized and shorts covered freely and there was a noticeable absence of offerings. The appearance of the bank statement, which was very much better than expected, stimulated buying. The elimination of a large part of the short interest weakens the technical position of the market, but if conditions improve as outlined, we are inclined to think that stocks will be good for several points on the long side.

# THE COPPER STOCKS.

The following are the closing quotations of copper stocks at Boston today, reported by Paine, Webber & Co., Room A, Torrey building:

| Stocks— | Bid. | Asked |
|---|---|---|
| American-Saginaw ..... | 8½ | ..... |
| Atlantic ..... | 14 | 14¾ |
| Arcadian ..... | 6½ | 7 |
| Adventure ..... | 2¾ | 3 |
| Allouez ..... | 45 | 50 |
| Arnold ..... | 75c | 1.00 |
| Arizona Commercial ..... | 25 | ..... |
| Bingham ..... | 15 | ..... |
| Black Mountain ..... | 5¾ | 6¼ |
| Butte Extension ..... | 14c | ..... |
| Butte & London..... | 1½ | 1⅝ |
| Boston Cons ..... | 26¾ | 27⅛ |
| Butte Coalition ..... | 25⅝ | 25¾ |
| Copper Range ..... | 81¼ | 81¾ |
| Calumet & Arizona..... | 169 | 170 |
| Calumet & Hecla..... | 828 | 835 |
| Cumberland Ely ..... | 9 | 9¼ |
| Centennial ..... | 30¾ | 31½ |
| Davis-Daly ..... | 12 | 12½ |
| Denn-Arizona ..... | 9 | ..... |
| Daly West ..... | 16 | 16½ |
| East Butte ..... | 10 | 10½ |
| Franklin ..... | 15⅜ | 15½ |
| Granby ..... | 125 | 130 |
| Greene Cananea ..... | 16⅜ | 16⅝ |
| Globe Consolidated ..... | 14 | 14½ |
| Hancock ..... | 9½ | ..... |
| Helvetia ..... | 5¼ | ..... |
| Isle Royale ..... | 19¾ | 20 |
| Keweenaw ..... | 8¾ | 9¼ |
| Mass. Gas. ..... | 58¾ | 59½ |
| Michigan ..... | 14½ | 15 |
| Mass. ..... | 5⅞ | 6¼ |
| Mercur ..... | .38c | 40c |
| Mohawk ..... | 83¼ | 83⅝ |
| Nipissing ..... | 10⅞ | 11 |
| North Butte ..... | 84½ | 85 |
| Nevada Cons. ..... | 14 | 14¾ |
| Nevada Utah ..... | 5¼ | 5⅝ |
| Old Dominion ..... | 49¼ | 49½ |
| Osceola ..... | 130 | 133 |
| Old Colony ..... | 1 | 1½ |
| Phoenix ..... | 1¼ | 1½ |
| Parrott ..... | 19¾ | 20½ |
| Pneumatic Service ..... | 6½ | 7 |
| do pfd ..... | 16 | 17 |
| Quincy ..... | 118½ | 119 |
| Raven ..... | 1 9-16 | 1¾ |
| Rhode Island ..... | 5½ | 6 |
| Santa Fe ..... | 3¼ | 3½ |
| Shattuck ..... | 30 | ..... |
| Shannon..... | 18 | 18¼ |
| Superior & Pittsburg.... | 17¼ | 17½ |
| Tamarack ..... | 110 | 112 |
| Trinity..... | 24¼ | 24⅝ |
| United Copper..... | 64 | 65 |
| Union Land..... | 2 | 3 |
| Utah Consolidated..... | 51½ | 52 |
| U. S. Mining..... | 48¾ | 49 |
| U. S. Mining, pfd ..... | 42½ | 43 |
| Victoria..... | 7½ | 8 |
| Warren ..... | 8 | ..... |
| Winona..... | 8 | 8½ |
| Wolverine..... | 160 | 165 |
| Wolverine & Arizona.... | 2⅝ | ..... |
| Wyandot..... | 1⅛ | 1⅜ |
| Amalgamated..... | 90 | ..... |
| Anaconda..... | 58¼ | ..... |

### Copper Gossip.

Boston to Gay & Sturgis: The action of the market today was conclusive proof of the showy character of the recent selling. Prices in leading stocks improved from 1 to 3 points on small dealings. It becomes more and more evident there is no liquidation except on strong rallies. The market is a buy on every setback and we believe each recurrent setback will not be as low as the one previous and that quite a material improvement will be seen within thirty days. Locally the market was very firm and it was very noticeable that buying orders could not be filled except by bidding stocks up. Old Dominion was strong and the feature, while Osceola and Calumet & Arizona were in demand. The idea seems to be spreading that further reductions in metal are coming. It does not seem likely that big companies would utterly disorganize the market by making such reduction until some time has elapsed. The London market seems to foreshadow it, however. Copper should have discounted any likely reduction and the immediate future promises more improvement than contrary.

• • •

Boston to Paine, Webber & Co.: Bank statement was a pleasant surprise and stocks rallied all through the list. The coppers were very scarce and advanced a point between sales. We look for another selling movement if they go much higher and think this is a good chance to sell stocks as money will be tighter next week.

### New York Money.

New York, July 13.—Close: Money on call nominal. Time loans strong; 60 days 5 per cent and 90 days 5 to 5½ per cent; 6 months 6 per cent. Prime mercantile paper, 5½@6 per cent. Sterling exchange firm with actual business in bankers bills at $4.86.60@4.86.70 for demand and at $4.83.40@4.83.50 for 60 day bills. Posted rates, $4.84 and $4.87½. Commercial bills, $4.83¼@4.83½. Bar silver, 67⅝. Mexican dollars, 52½. Government bonds steady; railroad bonds steady.

### The Cotton Market.

New York, July 13.—The cotton market opened steady at unchanged prices to an advance of 3 points in response to better cables than due, but eased off to a net decline of 5 to 7 points on the active months shortly after the call. A private cable from Liverpool said that financial confidence of Alexandria was gone, with the market closed and expressed a fear that Liverpool would use to square up extensive forward contracts. This was very confusing to the trade and during the middle of the morning trading was quiet with fluctuations narrow and irregular.

Cotton futures closed steady. Closing bids: July, 11.45; August, 11.36; September, 11.37; October, 11.66; November, 11.63; December, 11.71; January, 11.78; February, 11.84; March, 11.89; April, 11.92; May, 11.99. Spot, closed quiet, 20 points lower; middling uplands, 12.85; middling gulf, 13.10. No sales.

### Midway Horse Market.

Minnesota Transfer, July 13.—Barrett & Zimmerman report: Week's market shows little improvement over last week. Outside demand has been narrow. Retail trade has been fair in all classes, particularly for medium heavy drafters and business horses. The following values, the lowest of the year, rule:

| | |
|---|---|
| Drafters, extra | $170@265 |
| Drafters, choice | 120@165 |
| Drafters, common to good | 70@120 |
| Farm mares, extra | 165@265 |
| Farm mares, choice | 120@165 |
| Farm mares, common to good | 65@120 |
| Delivery, choice | 140@175 |
| Drivers | 155@275 |
| Mules, according to size | 145@220 |

### SCALE HIGH PEAK.

Genoa, July 13.—Five Swiss Alpinists have scaled the hitherto unclimbed peak of Poncione Cavagnols in Ticino, which is 9,000 feet high. Many previous attempts failed owing to the precipitousness of the peak, which resembles the Matterhorn. The latter defied climbers for generations.


**Paine, Webber & Co.**
BANKERS AND BROKERS.
Members New York and Boston Stock Exchanges
DULUTH OFFICE—
Room A, Torrey Bldg.
316 West Superior St.

**N. S. MITCHELL**
COPPER STOCKS
ALL TRANSACTIONS CONFIDENTIAL.
204 FIRST NATIONAL BANK BUILDING, DULUTH.
Zenith, 1989—'PHONES—Duluth, 1928.

Duluth 765. Zenith 997.
**J. G. NAUGHTON & CO.**
BROKERS
Listed and Unlisted Copper Stocks.
530-31-32 Manhattan Building,
Duluth, Minn.

Duluth. Minneapolis.
**CRANDALL PIERCE & CO.**
BROKERS
Zenith 'phone 700. Duluth 'phone 1306.
Main Floor—Palladio Building.

**N. E. LUGOFF**
Stocks and Bonds
All Orders Promptly and Confidentially Executed.
305 LONSDALE BUILDING.
Old 'Phone, 1025.

**Gay & Sturgis,**
50 Congress St., Boston.
Members of Boston Stock Exchange.
Direct and Exclusive Private Wires to
BOSTON, NEW YORK, CHICAGO, CALUMET and HOUGHTON, MICH.
Duluth Office: 328 W. Superior St.
'Phone 1857.
R. G. HUBBELL, Manager.

**The Wm. Kaiser Co.**
STOCKS
WE BELIEVE
The Parry Sound District, Ontario, is rich in Copper ore.
WE BELIEVE
Parry Sound Copper Co., Ltd. Con. F. S. Copper Co., and Anglo-American Copper Co., each owns valuable mineral property in the Parry Sound District.
WE BELIEVE
a Smelter will be built at Parry Sound, commencing very soon.
THEREFORE
WE BELIEVE
The Parry Sound Stocks are Cheap at present prices.
Call for further information. H-7-13-07.
Room 106 Palladio Bldg. Phone, Duluth, 2064. Zenith, 1879-K.

DULUTH COPPER CURB MARKET.
**WALTER W. CARR,**
202-204 MANHATTAN BLDG.
REFERENCE:
Private Wires. City 'Phones, 1805. City National Bank, Duluth, Minn. Private Long Distance 'Phones, 1657-1865.
JULY 13, 1907.

| | Bid. | Ask. | | Bid. | Ask. |
|---|---|---|---|---|---|
| Amer. Saginaw | 9.00 | 9.25 | Duluth Exploration | 2.50 | ..... |
| Black Mountain | 5.75 | 6.00 | East Butte | 10.25 | 10.50 |
| Butte Coalition | 25.62 | 25.75 | Globe Cons. | 14.25 | ..... |
| Butte & London | 1.50 | 1.75 | Greene Cananea | 16.62 | 16.75 |
| Butte & Superior | 3.50 | 3.62 | Hancock Cons | 9.50 | 9.75 |
| Cal. & Arizona | 169.00 | 170.00 | Keweenaw | 9.00 | 9.25 |
| Cal. & Montana | .62 | .64 | Nipissing | 10.87 | 11.00 |

# ADDITIONAL WANTS

## FROM PAGE 16.

### FOR SALE—HOUSES.

LOOK THIS UP.
Have all kinds of improved property on hand, cheap. Two new homes, Portland square, also on East First, Third and Fifth streets. Call at once. George O. Oss, 407 Torrey building.

FOR SALE—HOUSE AND LOT, CHEAP, by Carl Driehg, Twentieth avenue east and Sixteenth street.

FOR SALE — FOUR-ROOM HOUSE, with two fifty-foot lots, cheap. For particulars, address, Perry Manness, Houghton addition, Grand Rapids, Minn.

FOR SALE BY OWNER—HOME IN Lakeside on McCulloch street, corner lot, 50x140; nice lawn, shrubbery; all modern, except heat; leaving city reason for selling; terms to suit. H. K. H., Herald.

FOR SALE — NEW, THOROUGHLY modern house. Apply to owner, 117 Twenty-seventh avenue west, upper flat.

BRICK HOUSE, No. 123 SIXTH AVENUE west, nine rooms, modern in all appointments, one of handiest homes in city. Inquire on premises.

### ASHES AND GARBAGE.

Removed, Gust Holmgren, 428 S. Twenty-first avenue east. Old 'phone, 794-K.

IF YOU WANT YOUR ASHES AND garbage removed within short notice and at reasonable prices, call at 601 West Michigan street. Old 'phone, 739-K.

ASHES AND GARBAGE removed by A. Sorenson, 924 E. Sixth St. Zenith 1554-D, or Jensen's store, cor. 10th Ave. E. & 4th

### NOTICE
-OF-
### School Election

OFFICE OF THE BOARD OF EDUCATION OF THE CITY OF DULUTH, Duluth, Minn., July 9, 1907.

Notice is hereby given of the annual school election to be held on Saturday, July 20th, 1907, between the hours of 6 o'clock in the forenoon, and 7 o'clock in the afternoon, for the purpose of electing members of the Board of Education of the City of Duluth.

Three directors for the term of three years each are to be elected to succeed John J. Moe, N. C. Hendricks and J. L. Washburn, whose terms of office are about to expire.

POLLING PLACES.

The following polling places have been designated in each of the several voting precincts of the city of Duluth, to-wit.

FIRST WARD.
First precinct—Lester Park schoolbuilding.
Second precinct — Lakeside schoolbuilding.
Third precinct—Endion school building.
Fourth precinct—118 Fourteenth avenue east.
Fifth precinct — Washburn school building.
Sixth precinct — Colbyville building.

SECOND WARD.
First precinct—Basement First Presbyterian church.
Second precinct—Jefferson school building.
Third precinct—702 East Fourth street.
Fourth precinct — Franklin school building.

THIRD WARD.
First precinct—29 Lake avenue north.
Second precinct—Basement St. Paul's Episcopal church.
Third precinct—109 West Fourth street.
Fourth precinct—125 East Fourth street.

FOURTH WARD.
First precinct—Whittier school building, Park Point.
Second precinct—Webster school building.
Third precinct—The Bethel building, Lake avenue.
Fourth precinct—The Armory, East First street.
Fifth precinct—The Washington school building.

FIFTH WARD.
First precinct—Jackson school building.
Second precinct—25 North Fifth avenue west.
Third precinct—628 West Second street.
Fourth precinct—Emerson school building.
Fifth precinct—Lowell school building, Duluth Heights.

SIXTH WARD.
First precinct — 1226 West Superior street.
Second precinct — Basement Second Presbyterian church.
Third precinct—419 Twentieth avenue west.
Fourth precinct—Adams school building.
Fifth precinct—Bethany Chapel, 320 Garfield avenue.
Sixth precinct—908 Garfield avenue.

SEVENTH WARD.
First precinct—Basement Grace M. E. church.
Second precinct—Monroe school building.
Third precinct—Bryant school building.
Fourth precinct—Oneota school building.
Fifth precinct—Vestry room, Congregational church, West Duluth.

EIGHTH WARD.
First precinct—West Duluth Police station.
Second precinct — Longfellow school building.
Third precinct—Fairmount school building.
Fourth precinct—Irving school building.
Fifth precinct—205 South Sixty-first avenue west.
Sixth precinct—Smithville school building.
Seventh precinct—Stowe school building, New Duluth.
Eighth precinct—Fond du Lac school building.

The Board of Education of the City of Duluth.

CHARLES A. BRONSON,
Clerk.

(Duluth Evening Herald, July 9, 10, 11, 12, 13, 15, 16, 17, 18, 19, 1907.)

ORDER FOR HEARING ON PETITION FOR ADMINISTRATION—
State of Minnesota, County of St. Louis. In Probate Court.
In the Matter of the Estate of Peter Peterson, Decedent.

The petition of Charles H. Peterson having been filed in this court, representing, among other things, that Peter Peterson, then being a resident of Lindfors, Sweden, died intestate, on the 21st day of July, 1906, leaving estate in the County of St. Louis, State of Minnesota, and that said petitioner is a son and heir of said decedent, and praying that letters of administration of the estate of said decedent be granted to Charles Benson, Duluth, Minn.

IT IS ORDERED, That said petition be heard before this court, at the Probate Court Rooms in the Court House, in Duluth in said County on Monday the 5th day of August, 1907, at ten o'clock A. M., and all persons interested in said hearing and in said matter are hereby cited and required at said time and place to show cause, if any there be, why said petition should not be granted.

ORDERED FURTHER, That this order be served by publication in the Duluth Evening Herald according to law, and that a copy of this order be served on the County Treasurer of St. Louis County not less than ten days prior to said day of hearing.

Dated at Duluth, Minn., July 13th, 1907.
By the Court,
J. B. MIDDLECOFF,
Judge of Probate.
(Seal Probate Court, St. Louis Co., Minn.)
Duluth Evening Herald, July 13-20-27, '07.

### SITUATIONS WANTED — MALE.

WANTED—CLERICAL POSITION BY young man now employed; neat, quick, accurate and rapid; promotion possibilities essential; best of references. O. 13, Herald.

AN EXPERIENCED OFFICE MAN. Also capable of taking care of set of books. Can furnish best of references. Address E. 6, Herald.

WANTED—WORK ON BOOKS, WRITing up, posting or auditing large or small sets, or installing new systems. Apply Accountant, Herald.

TWO-THIRD JOB PRINTER DESIRES work in union shop. H. 11, Herald.

BOY OF 17, WOULD LIKE WORK OF any kind. Call 1127 West Michigan street.

WANTED — POSITION IN A OFFICE, by boy, 16 years of age, will give best of reference, wages no object. Address W. 2, Herald.

TWO SALESMEN WITH AN ESTABlished trade among the jobbing and wholesale dry goods, variety and fancy goods concerns of New England have formed a co-partnership to handle lines on a commission basis under the concern name as below. We desire to hear from manufacturers having goods suitable for our trade. We have good sample rooms and want exclusive agencies only. If you are in need of live traveling representatives in this section please address, Northern Commission Company, 200 Summer street, Boston, Mass.

YOUNG MAN OF 20 WOULD LIKE POsition of any kind; wages no object. H. 7, Herald.

MAN AND WIFE WANT WORK IN small camp or section gang; woman as cook; man as cookee or other work. Call at office, 204 West First street.

WANTED —BY AN EXPERIENCED man, a position in a private family; reference furnished, if required. Y. 5, Herald.

WANTED—A POSITION AS BOOKkeeper or assistant; good references furnished. A. 8, Herald.

OFFICE MAN — EXPERIENCED IN commercial line, would like work of some kind. B. 69, Herald.

A BOY OF 15 YEARS, WANTS EMployment; wages no object. Apply 309 East First street.

YOUNG MAN—HIGH SCHOOL GRADuate, wants position with steady work and preferment. References available. H. E. Jacobson, 320 Twentieth avenue, west.

WANTED — POSITION BY AN EXperienced bookkeeper and office man. A. 39, Herald.

A YOUNG MARRIED MAN, WISHES work of any kind at once; is used to taking care of horses; will go out of town to work. Call at office, 204 West First street.

### MANICURING, HAIRDRESSING.

HAIR DRESSING, MARCEL WAVING, shampooing and Turkish baths, Knauft Sisters, 24 West Superior street, over Laforte's.

MEDICAL MASSAGE, CHIROPODY, manicuring. Miss G. Johnson, 125 West Superior street. Now 'phone, 1702-D.

### FIRE INSURANCE.

WRITTEN IN BEST COMPANIES. Cooley & Underhill, 207 Exchange Bldg.

### PIANO TUNING.

C. A. GREGORY. ZENITH 'PHONE, 606.

### WANTED TO BUY.

WANTED TO BUY—WILL PAY BOY TO bring small live frogs and fish for alligator to 1905 West Second street. Upstairs.

WANTED TO BUY—500 QUARTS OF wild strawberries; will pay 25 cents per quart; must be clean picked. Lester Park pavilion.

WE BUY TIMBER IN LARGE OR small tracts. Also cut-over lands. See us for quick deal. Hopkins & Ebert, 300 Torrey building.

### FOR SALE—COWS.

J. H. MARKUSEN OF 220 NORTH FIFty-sixth avenue west, has a great many fresh milch cows on hand.

S. M. KANER, ARRIVES WITH A CAR load of fresh milch cows, Friday, July 12. 1219 East Seventh street. Zenith 'phone, 1387.

E. CARLSON ARRIVES WITH A CARload of fresh milch cows Thursday, July 11. Twelfth street and Twenty-second avenue west. Zenith 'phone 1654-D.

I HAVE A GOOD, ONE-HALF JERSEY bull in my barn for service. At 201 Fifty-fourth avenue west. Dave Gibbons.

### OLD GOLD BOUGHT.

OLD GOLD AND SILVER BOUGHT by the M. Henricksen Jewelry company, 334 West Superior street. Providence building.

E. E. Esterley, manufacturing jeweler. Spalding hotel, 428 West Superior street. 'Phone 1287.

### PRIVATE HOSPITAL.

Mrs. A. Ferguson, graduate midwife, 617 5th Ave. E. 'phones, new 1635Y; old 1989L.

ORDER OF HEARING ON PETITION FOR ADJUSTMENT OF FINAL ACCOUNT AND FOR FINAL DECREE OF DISTRIBUTION—
In Probate Court.
State of Minnesota, County of St. Louis. In the matter of the estate of Carl Wagner, Deceased.

The petition of P. J. Crowley, as representative of the above named decedent, together with his final account of the administration of said estate, having been filed in this court, representing, among other things, that he has fully administered said estate, and praying that said final account of said administration be examined, adjusted and allowed by the court, and that the court make and enter its final decree of distribution of the residue of the estate of said decedent to the persons entitled thereto, and for the discharge of the representative and the sureties on his bond.

IT IS ORDERED, That said petition be heard, and said final account examined adjusted and allowed by the court, at the Probate Court Rooms in the Court House, in the City of Duluth in said County on Monday the 5th day of August, 1907 at ten o'clock A. M., and all persons interested in said hearing and in said matter are hereby cited and required at said time and place to show cause if any there be, why said petition should not be granted.

ORDERED FURTHER, That this order be served by publication in The Duluth Evening Herald, according to law.

Dated at Duluth, Minn., July 10th, 1907.
By the Court,
J. B. MIDDLECOFF,
Judge of Probate.
(Seal, Probate Court, St. Louis County, Minn.).
(Duluth Evening Herald, July 13, 20, 27.)

HERALD "WANTS" BRING QUICK RESULTS

### HELP WANTED—FEMALE.
(Continued.)

WANTED — GIRL FOR GENERAL housework; good wages. 907 East First street.

WANTED—A YOUNG GIRL TO ASSIST with light housework. 432 East Second street.

WANTED — GIRL FOR GENERAL housework—flat; small family. 708½ East Fourth street.

WANTED—DINING ROOM GIRL AT St. Paul restaurant, No. 6 Lake avenue south.

WANTED—SALESLADY IN RIBBON department. Freimuth's.

WANTED — GIRL FOR GENERAL housework. 231 West Third street.

WANTED — NEAT APPEARING young lady for office and to assist on books. Full particulars first letter. Address C 6, Herald.

WANTED — YOUNG LADY LIVING at home to work in news stand—leading hotel. Address E 4, Herald.

WANTED—A COMPETENT SECOND girl. Small family. Good wages. Apply at once to Mrs. W. M. Prindle, Twenty-third avenue east and Branch street.

WANTED — GIRL FOR GENERAL housework. 105 First avenue east.

WANTED—GIRL TO ASSIST WITH housework. One who can go home nights preferred. 130 West Fourth street. Zenith 'phone 747-D.

WANTED—GIRL TO ASSIST WITH housework. One who can go home nights or woman who can work by the day. Mrs. E. A. Hollenshead, 1320 East Second street.

WANTED—COMPETENT GIRL FOR general housework. Mrs. C. H. Farmer, 316 East Third street.

FREE COURSE IN STENOGRAPHY and bookkeeping in exchange for service. 2815 West Third street.

WANTED— A GOOD GIRL FOR General housework. 414 East Third street.

### SITUATIONS WANTED—FEMALE.

WANTED—THE CARE OF OFFICES and rooms by the day. W. 4, Herald.

STENOGRAPHER WITH TWO AND A half years' experience wishes position. Also experienced in general office work. Can furnish best of references. Address H. 11, Herald.

GIRL, 19 YEARS OLD, WOULD LIKE position in office for experience; business college graduate; would accept small salary to begin with. Address W 3, care of Herald, or telephone Duluth 1743-3d.

WANTED—TO TAKE IN WASHING and ironing. H 8, Herald.

CAPABLE, EDUCATED WOMAN—wishes care of children, or position as companion to parties going out of city; references furnished. O. 41, Herald.

WANTED — ALL KINDS OF PLAIN sewing to do. Call 416 East Eighth St.

WANTED—PLAIN SEWING. CALL AT 24 Fourth avenue east, downstairs.

CAPABLE, EDUCATED WOMAN—wishes care of children, or in position as companion to parties going to the seashore; references furnished. O. 41, Herald.

WANTED—CLEANING BY THE DAY or second work, by colored lady. Address V 81, Herald.

WANTED—PLACE AS NURSE GIRL; 16 years old; day work only. New 'phone, 3142-X, West Duluth.

WANTED — BY REFINED YOUNG woman, a home in refined family; in exchange, will assist with housework; must be treated as one of family; home more an object than wages. M. 96, Herald.

A WIDOW, MIDDLE-AGED, DESIRES situation as housekeeper. Address Mrs. F. Nelson, 219 Lake avenue north.

REFINED YOUNG WOMAN IN NEED of a home, would like to assist with housework in refined family; must be treated as one of family; wages not so much of an object as home. R. 7, Herald.

### FOR RENT—HOUSES.

FOR RENT—FIRST FLOOR MODERN home, double parlors, dining room, bedroom, bathroom, kitchen, etc.; all nicely furnished; use of piano and 'phone included; elegant lake view; five minutes from business center; $30 per month. Call new 'phone, 1140-D, or address B 400, care of Herald.

FOR RENT—HOUSE AT 1722 WEST Superior street. Inquire 505½ West Michigan street.

PARK POINT — SEVEN-ROOM COTtage, bay side; hardwood floors, city water, electric lights, gas; four lots; beautifully wooded, immediate possession. Old 'phone, 1265.

FOR RENT—SIX-ROOM HOUSE; CITY water, good yard, with wood shed; Garfield avenue; $16 per month. Apply at Miller's grocery store, Garfield avenue.

FOR RENT — HOUSE AT 1722 WEST Superior street. Inquire 505½ West Michigan street.

FOR RENT — FOUR-ROOM COTTAGE on Park Point, by the month. Inquire Old 'phone 1552-K.

FURNISHED HOUSE, FOR SUMMER. good location, references required. Inquire, H. G. George, Knudsen Fruit Co.

FOR RENT — MODERN SIX - ROOM house, 312 West Fifth street. Inquire Bridgeman & Russell, 15 West First street.

### CLOTHES CLEANED & PRESSED

Ladies' and Gentlemen's clothes cleaned, pressed and repaired at Frank Popkin's. All kinds of alterations by first-class workmen. 1 West Superior street, downstairs; both 'phones.

BY THE MONTH. ZENITH 'PHONE, 1578-A. Clark, clothes cleaner, 113 West First street.

JOHN MUELLER, 202 WEST FIRST ST.

### BUSINESS CHANCES.

MOST BUSINESS IF COMBINED with pleasure leads to success—all business ground out in desperation fails in time. Fifty-five miles of virgin woodland, rich in soil and rich in timber, can be traversed by writing to Edmund G. Walton, 114 South Fourth street, Minneapolis, for a permit over the constructing route of the Northern Pacific from Big Falls, Minnesota to Little Fork. At Little Fork, a large and commodious steamer takes you 33 miles up the Rainy river to International Falls. Total expense from Minneapolis, $7.85. Now, then, what will you see? A new country with marvelous possibilities, a water power of 30,000 horse power; 5,000,000 feet of pine and spruce—a farming country with soil as rich as the richest in Iowa, an ideal climate a net work of lakes and streams filled with all the usual varieties of fresh water fish, and money to be picked up for the asking. Read Christopher Columbus' report of America to the court of Spain or "Monte Christo" and you will then partly understand what the riches of Koochiching county really are. No one really knows what wealth there is there but a little fishing trip will open your eyes and tell you more than all the writing in the world. Write at once for itinerary of trip, with suggestions, etc.

DON'T FAIL TO GRASP THIS OPportunity, the Verda Mining company, limited, Wallace, Idaho, will sell 100,000 shares of treasury stock to purchase and install machinery. Property beyond experimental stage and should pay dividends within six months. Same vein from which the Bunker Hill and Sullivan mine is paying to its stockholders $150,000 per month crosses the Verda for 6,000 feet. It will become a close second. We court the closest investigation. Stock 25 cents per share, 20 per cent down and balance in eight monthly installments. Ten per cent off for cash. This stock will go to 50c per share Aug. 15. Correspondence solicited. W. G. Burress, general agent, Duluth, Minn.

FOR SALE — WELL-ESTABLISHED candy store, 2031 West Superior street.

FOR SALE — STEREOPTICON AND moving picture outht, also 250 assorted slides, cheap. A good business for party with small capital. G. L. Richards & Co., 5 South Fifth avenue west.

WANTED TO BORROW — $600 FOR three years on second mortgage from private party; will pay 7 per cent; good security. C 4, Herald.

FOR RENT—SALOON AND BOARDING house, both doing good business; good location; furniture can be bought cheap. E 5, Herald.

FOR SALE—ELECTRIC LIGHT PLANT, in first-class repair, located in a good Illinois town; will net 10 per cent on $20,000; the price asked, encumbrance, $6,500, leaving an equity of $13,500. What have you to offer? Address 516 National German American Bank building, St. Paul, Minn.

WANTED—PARTY WITH PORTABLE sawmill to log and saw; there are camps, side tracks and logging tools; near city. I have an extra good proposition to offer. Address P. O. Box 722, Two Harbors, Minn.

ICE CREAM, CONFECTIONERY AND cigar business for sale; nice business for lady; must be sold immediately or will trade on part payment on real estate. W. 1, Herald.

DO YOU WANT A GOOD STONE AND timber claim or some good iron lands in the Cuyuna range? If so call on or write to M. F. Kalmbach, 630 Manhattan building, Duluth, Minn.

FOR SALE—LAKE SHORE HOTEL; two lots, corner of Spruce street and Virginia avenue; good location; two blocks from two sawmills; terms, $2,500 cash. Apply to Mrs. R. Bodale, Virginia, Minn.

FOR SALE — WELL-ESTABLISHED candy store, 2031 West Superior street.

FOR SALE—A FIRST CLASS STOCK of dry goods and ladies' furnishings, well located in one of the leading range towns; invoices about $5,000; cash, or part cash and balance in Duluth property. G. R., Duluth Evening Herald.

### PERSONAL.

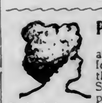

PURE, SAFE AND SURE! Dr. Roger's Tansy Pennyroyal and Cotton Root Pills. A test of forty years in France, has proved them to positively cure SUPPRESSION OF THE MENSES. Special price reduced to $1.00 per box. Mailed in plain wrapper. Imported direct from Paris, France, by W. A. ABBETT, Druggist, Duluth, Minn., 201 West Superior Street.

PAMPHLETS WRITTEN BY R. L. Wilkins of Antijanish in the Province of Nova Scotia in the Dominion of Canada, containing some very interesting reading for the people of Duluth, and the public in general; can he had at all the bookstores in Duluth, St. Paul, and Minneapolis on or about the 10th of August, 1907.

I WILL NOT BE RESPONSIBLE FOR any bills contracted by Mrs. P. H. Lueck. P. H. Lueck, 506 East Fourth street.

TRAVELING MAN, AGE 48, EXPECTing to visit Duluth, would like to become acquainted with a good, intelligent lady, not under 35. George L. Askew, Transient, Minneapolis.

LADIES—ASK YOUR DRUGGIST FOR Chichester's Pills, the Diamond Brand. For 25 years known as best, safest, always reliable. Buy of your druggist; take no other. Chichester's Diamond Brand Pills are sold by druggists everywhere.

PERSONAL — LADIES, DR. STRICTland's Monthly Remedy relieves in five hours; safe and sure; box free. Send stamp for particulars. Crown Chemical company, Box 95, Milwaukee, Wis.

WIDOWER DESIRES THE ACquaintance of respectable lady; no objection to widow with one child. C. 114, Herald.

BRECK SCHOOL, WILDER, MINN.—A practical school home for boys and girls; exceptional advantages; low rates; courses, preparatory, academic, commercial, music; catalogue free.

WANTED—PUPILS TO MAKE UP school work. 909 West Third street. Zenith 'phone, 797-Y.

MASSAGE AND SICK GYMNASTICS. Miss Marie Grinderenq. Graduated masseuse from Dr. Arvedson's Institute, Stockholm, Sweden. Burrows building, room 300. Zenith, 1736-X.

OLD MIRRORS RESILVERED — ST. Germain Bros., 121 First avenue west.

House moving—H. Saxton. Leave orders with Dul. Van, 210 W. Sup. St. 'Ph. 492

Private home fo rladies before and during confinement; expert care; everything confidential; infants cared for. Ida Pearson, M. D., 284 Harrison ave., St. Paul.

All kinds laundry work, first-class. San Sing, opp. N. P. depot, West Duluth.

SWEDISH MASSAGE—A. E. Hanson, 409-402 New Jersey building. Duluth 'phone, 1826-K.

### IF YOU WILL BRING

Suit to 10 Fourth avenue west, we press it for 50c; pants, 15c. J. Oreckovsky.

# RAILROAD NEWS

## COUNTRY IS VERY RICH

### Rainy Lake Road Officials Return From Inspection Trip.

### Are Surprised at Richness of Northern Minnesota Resources.

President W. H. Cook of the Duluth, Rainy Lake & Winnipeg railway, William O'Brien, president of the Virginia & Rainy Lake company and of the Virginia Lumber company, J. L. Washburn, general counsel for the railway and lumber companies, James A. Davis and A. E. McCordic, the representatives of the bondholders, returned this morning from a trip of inspection over the road. The track laying is being pushed as fast as the largest practicable crew can work and will be concluded in a few days. Large surface gangs are at work and the road is assuming a finished appearance.

Those who had not been over the whole road before were astonished at the progress made and at the business in sight of the road. The large new mill of the Virginia company, in which the machinery is now being placed, will be the latest and best equipped mill in the country and will greatly increase the traffic, both above and below Virginia.

There are a large number of settlers at different places along the line and much very rich land. All agreed that Northern Minnesota is surely and rapidly developing.

## HEAVIEST IN HISTORY

### Tourist Travel to West is Breaking All Records.

### Business Twice as Heavy as During Exposition Year.

F. J. Ober, city passenger and ticket agent of the Northern Pacific, who has just returned from a trip which covered all important Eastern points, says that the Eastern railroad agents report a heavier travel to the West this year, particularly via Duluth and the Northern route, than ever before.

"They tell me in New York," said Mr. Ober, "that travel Westward is this summer twice as heavy as it was during the Lewis & Clark exposition at Portland, despite the fact that there is no special attraction in the West this year. It is very hot in the East, and the people are scrambling for reservations on the lake boats. The lake trip is more popular now than it ever was before, and offers the perspiring East a chance to cool off and get a breath of fresh air.

"The Eastern railroad agents who are looking after Western business are worked to death, and hardly have time to say hello to their friends during working hours. They assert that they never saw anything like the travel West before."

## GETS BOSTON & MAINE.

### New Haven & Hartford Company Now Holds 120,000 Shares.

New Haven, Conn., July 13.—On high railroad authority it can be stated that the holdings of the New York, New Haven & Hartford Railroad company in the Boston & Maine, amounting to approximately 120,000 shares now represent an absolutely completed transaction. The shares, is is understood, are held by trustees or other representatives of the New Haven company and so far as voting power exists is vested in those representatives who will draw the Boston & Maine dividends. Stock of the New York, New Haven & Hartford company share for share and to the amount of $12,000,000 has been issued to the former Boston & Maine stockholders. The whole of the 120,000 shares of Boston & Maine stock was acquired previous to the passage of the anti-merger law in Massachusetts and none has been acquired since.

Talks with railroad officials here indicate their conviction that the Massachusetts anti-merger law is unconstitutional on several grounds, notably its interference with the rights of Boston & Maine shareholders in other states than Massachusetts and also its bearings upon actual or possible legislation in New Hampshire, where the Boston & Maine is incorporated, as well as in the former state. The officers of the New Haven corporation, however, have definitely decided to submit at all points to the anti-merger law, leaving the matter to be adjusted at the next session of the Massachusetts legislature. The 120,000 shares of the Boston & Maine will not be voted on should an occasion for the exercise of the voting power arise until the legislature of Massachusetts finally acts.

## CAPITAL STOCK.

### Directors of Soo Line Vote to Increase it to $42,000,000.

Minneapolis, July 13.—At a meeting of the directors of the Soo Line held on the 12th, it was decided to increase the capital stock of the company to $42,000,000 one-third of which will be preferred and two-thirds common stock. The original stock provided at the organization of the company was $21,000,000. At that time it had 800 miles of railway. Today it has about 2,300 miles in operatio nand will soon considerably exceed that mileage.

This increase of stock is to enable the company to meet the demand upon it for additional facilities and to keep pace in this respect with the growth of its railway and business in the future.

The stock when issued must be paid for at par value. It is estimated that not to exceed $4,000,000 of the increased stock will be issued in the near future.

## RATE WAR IN PROSPECT

### Will Mean Fare of $10.04 Between Duluth and Chicago.

### Wisconsin Central Announces a $7 St. Paul-Chicago Rate.

It will be possible to travel from Duluth to Chicago, via the Twin Cities, for $10.04, within the next two or three weeks, if the Wisconsin Central carries out its announced intention of putting into effect a regular rate of $7 between St. Paul and Chicago. This added to the $3.04 rate between Duluth and St. Paul, will bring the total to $10.04. Under the new rate as announced by other lines, the rate by this route would be $11.79, as compared with $13.55 now asked by the Omaha. It is expected the latter road will make some reduction to meet the competition. The following special dispatch to The Herald tells of the impending rate war between St. Paul-Chicago lines:

St. Paul, July 13.—War is impending among the St. Paul-Chicago lines, and it will be prolonged and bitter, from present indications. The Wisconsin Central yesterday notified competing lines that it will put in a $7 rate between St. Paul and Chicago, a $7 rate between St. Paul and Chicago, which is a request for a differential of $1.75. The new through rate between the two points on the basis of the 2-cent rate laws will be $8.75. The other lines, it is said, will not sthand for this differential and will fight it by meeting the $7 rate. The $8.75 rate will go into effect July 19. The lines have asked permission to put it in then, and undoubtedly the interstate commerce commission will permit it, as it has been a ruling that new through rates caused by state reductions may go in by posting the tariff at stations and notifying the commission one day in advance. It is expected that the Wisconsin Central will make the $7 rate effective at the same time. If the other lines first file an $8.75 rate, they will not be able to meet the $7 rate without giving thirty days' notice.

In case the Wisconsin Central persists in demanding a differential, and there seems to be every indication that it will, the fight will not be confined to rates between St. Paul and Chicago.

## SOME PARTS OF LAW ARE BAD

### But Not Enough to Void Whole Act, Says Counsel.

New York, July 13.—Corporation Counsel Francis K. Pendleton, in rendering an opinion today on the constitutionality of the law creating the public utilities commission of this city, finds that some of the provisions of the law may be unconstitutional, but not sufficiently so as a whole to justify a contention that the law is void. The opinion was given at the request of Comproller Metz who desired to ascertain whether he should pay over to the public utilities commission about $40,000 of balance unexpended by the old Rapid Transit commission of this city.

Corporation Counsel Pendleton, in his opinion, takes a view of the act similar to that of Mayor McClellan, who in his veto of the bill said it contained numerous provisions which are apparently inimical to the best interests of the city. The corporation counsel says:

"It is undoubtedly an evasion of the city's rights to attend to its own affairs. It places in the hands of a partisan commission the most tremendous power ever given into the hands of a similar body. The bill strikes at the very principle of self government, and, as Mayor McClellan further correctly says, 'if I were to decide otherwise and to accept this bill as it stands it would imply an admission on my part that the principle of self government for the city was no longer worth striving for.'"

Mr. Pendleton informed Comptroller Metz that the unexpended balance of the former commission must be turned over to the new commission.

### Lectures on Cooking.

Mrs. Lelia Wingfield will begin a series of five lectures on the art of cooking Tuesday afternoon at 2:30, July 16th, at the show rooms of the gas appliance department, 331 West First street.

Mrs. Wingfield extends a cordial invitation to all Duluth mothers to attend and bring their daughters. The lectures and demonstrations are absolutely free.

## BOY'S MURDER MAY KILL HIS MOTHER.

Menominee, Mich., July 13.—(Special to The Herald.)—No clue has been discovered by the police department to the party who fired the shot that instantly killed 12-year-old John Bender, while standing on the docks, late yesterday afternoon. Mrs Wolfgang Bender, the mother of the boy, is unconscious from the shock. The doctors fear for her life.

The shot was fired from a group of boys stnding on the opposite dock. It is claimed that the son of a prominent citizen is responsible for the fatal shot.

## CHOATE TELLS KOREANS

### They Must Appeal to Washington to Reach United States Government.

The Hague, July 13.—It was officially stated today that Joseph H. Choate, speaking to the Korean delegates at The Hague yesterday, merely said that America always felt a good will towards Koreans, but he manifested no opinion about the present condition of that country and only expressed the belief that no action can be taken here, adding that if the Koreans desired to make representations to the United States they must address themselves to the government at Washington.

## MAY LOSE HIS PERMIT

### County Board Will Give William French a Hearing.

### Board of Equalization Will Also Hold Meeting Monday.

At the adjourned meeting of the county board of commissioners, which will be held on Monday, the question of whether or not the saloon license granted a couple of months ago to one William French in the town of French shall be revoked, according to the request of a number of the residents of that locality, will probably be decided.

The matter was first brought before the county board at their last meeting when a request from the citizens was read asking that French's license be revoked for the reason that he had repeatedly violated the laws, keeping open on Sundays and numerous other offenses. A half dozen witnesses appeared at that time to testify against French and the board accordingly ordered French to appear at the coming meeting and show cause why his license should not be revoked.

One of the chief complaints against French is the Virginia Lumber company, which operates a lumber camp near the saloon in question. Several officials of this company appeared at the last meeting and testified that the saloon was practically breaking up their camps, that French sells liquor on Sunday and gets the men so drunk that they are unable to carry on the work of the camp for several days.

The citizens of the town are claimed to be greatly incensed at the alleged manner in which the saloon is being operated, and are asking for action against French. It is expected that a school will be established in the neighborhood this coming fall, but the citizens say they will refuse to send their children to school if the saloon is permitted to continue.

It is not known what defense will be offered by French as an excuse for the alleged violation of the laws. He is expected to appear Monday and will probably make an attempt to refute the statements of the complainants.

At 10 o'clock Monday morning the county board of equalization will convene at the courthouse and will go over the lists of assessments returned by the assessors from the different towns. Although they have no power to change the totals returned they may equalize items of different classes of personal property, should complaints be made.

The equalization board will be in almost continuous session during the next three weeks. The board is made up of the county commissioners and the county auditor.

## NO BIDS HAVE BEEN RECEIVED

### Duluth Park Bonds Are Available for Local Investors.

On Monday evening in the council meeting bids for the $50,000 issue of park bonds will be opened. So far no bids have been received, but a number of inquiries have been made and the authorities are hopeful that, in spite of the rather doubtful state of the bond market, sufficient interest may be taken in this issue to secure its sale among local parties.

A number of the Eastern financial papers have made notes of Duluth's sale this week and outside parties may become interested by this means.

New York city recently had considerable difficulty in unloading 4 per cent bonds, selling only $2,000,000 out of a $29,000,000 issue which was put on the market. Arlington, Ohio, Alhambra, Cal., Dayton, Ohio, and Oberlin, Ohio, have recently had difficulties in getting 4 per cent bonds of long terms on the market. Duluth's issue is for $50,000, 4 per cent, maturing on July 1, 1937.

The Great "ZARRE"

CROWDS Are Amazed, Mystified and Satisfied

She knows your life as well as the Guardian Spirit that hovers over you. When you are through experimenting with imitators come to the best, truest, most reliable

CLAIRVOYANT

that has ever visited the Northwest.

Private Parlors:

1503 Broadway, Superior

Get off car corner Tower and Broadway; walk three blocks.

Hours: 10 a. m. to 8 p. m. every day and Sunday.

AN HONEST PROPOSITION (the public to judge)—NO CHARGE UNLESS YOU ARE SATISFIED.

I do hereby solemnly agree and guarantee to make no charge if I fail to give you the names of the dead and the living around your life, tell you of your friends, enemies or rivals. I promise to tell you whether husband, wife or sweetheart is true or false, how to gain the love of the one you most desire, even though miles away; who and when you will marry, if ever.

I ASK NO QUESTIONS, but will tell you anything and everything you want to know concerning yourself, anybody, or anything, if you come to me honest and leave all deceit behind.

If you are ill in body or mind, come and see this wonderful medium—she can help you.

She is different than the rest and better than the best.

Fees reduced the next few days.

This advertisement does not appear daily.

Remember the address.

One Cent a Word Each Insertion—No Advertisement Less Than 15 Cents.

## SHOPPING BY TELEPHONE.

| | Old 'Phone. | New 'Phone. |
|---|---|---|
| **MEAT MARKETS—** | | |
| B. J. Toben | 22 | 22 |
| Mork Bros. | 607-M | 180 |
| **LAUNDRIES—** | | |
| Yale Laundry | 479 | 479 |
| Lutes Laundry | 447 | 447 |
| **DRUGGISTS—** | | |
| Boyce | 163 | 163 |
| **FLORISTS—** | | |
| W. W. Seekins | 1356 | 1356 |
| **BAKERIES—** | | |
| The Bon Ton | 1729-L | 1166 |
| **RUBBER STAMP WORKS—** | | |
| Con. Stamp & Print. Co. | 102-K | 765 |
| **PLUMBING AND HEATING—** | | |
| McGurrin & Co. | 615 | 983 |
| P. G. Pastoret | 1754 | 692 |
| Archie McDougall | 1723 | 916 |
| **PAINTING AND PAPER HANGING.** | | |
| C. Gill | | 1518-X |

## REAL ESTATE, FIRE INSURANCE AND RENTAL AGENCIES.

John A. Stephenson, Wolvin building.
E. D. Field Co., 203 Exchange building.
L. A. Larsen Co., 215 Providence Bldg. 'Phone, 1920.
Chas. P. Craig & Co., 220 West Superior street.

## LOAN OFFICE.

WE LOAN MONEY ON WATCHES, diamonds and all articles of value. Established the longest. The most reliable, up-to-date place in the city. All business strictly confidential. Fire and burglar-proof safes. Crescent Brokers, 413½ West Superior street.

## MONE TO LOAN.

CHATTEL LOANS—SALARIED LOANS. DO YOU NEED MONEY?

We have money constantly on hand to loan to salaried people and others with or without security; also on pianos, furniture, horses, etc. Weekly or monthly payments to suit your convenience. If you want the lowest rates, call on us and we guarantee to save you money. Loans made promptly without delay or red tape. All business strictly confidential.
WESTERN LOAN CO.,
521 Manhattan Bldg.
New 'phone, 926. Old 'phone, 750-R.

—NO INDORSER NECESSARY—

LOANS TO SALARIED PEOPLE

and others on furniture, pianos, horses, and other personal property. Duluth and Superior.

MINNESOTA LOAN COMPANY.

205 Palladio. Both 'phones.

MONEY TO LOAN ON FURNITURE, and all kinds of personal property; also buy notes and second mortgages. Union Loan company, 210 Palladio building.

MONEY TO LOAN ON DIAMONDS, watches, furs, rifles, etc., and all goods of value, $1 to $1,000. Keystone Loan & Mercantile Co., 16 West Superior St.

MONEY SUPPLIED TO SALARIED people and others upon their own notes without security; easy payments. Offices in sixty-three cities. Tolman's, 809 Palladio building.

MONEY TO LOAN ON DULUTH REAL estate. N. J. Upham company, No. 20 Third avenue west.

MONEY TO LOAN ON GOOD SECURity. Address, W. D. Edson, 706 Torrey building, city.

## MOVING AND STORAGE.

People's Moving & Storage Co. Everything moved, packed and stored. 404 West Superior street. Either 'phone, 601.

DULUTH VAN & STORAGE COMpany, 210 West Superior street.

## ARCHITECTS.

FRANK L. YOUNG & CO., 201 Pal. Bldg.

W. R. Parsons & Son Co., 614 Manhattan Bldg. All classes of buildings solicited

## EMPLOYMENT OFFICES.

DULUTH EMPLOYMENT CO., 507 West Michigan street.

WESTERN LABOR & SUPPLY CO., 411 West Michigan street.

OLUND & ENGBERG, 505½ WEST Michigan street.

EMPLOYMENT OFFICE. ROOM 3, 18 Third avenue west.

## TRUNKS AND VALISES.

SAVE MIDDLEMEN'S PROFITS. Duluth Trunk factory, 220 West Superior street.

## WANTED TO RENT.

WANTED TO RENT.

Furnished house for August, and September, Lakeside, Lester Park or Minnesota Point desired. Address Little & Nolte, under American Exchange Bank.

A MARRIED WOMAN WITH TWO boys ages 6 and 7, wants room and board in nice Protestant family, where she can do work as part payment—an a hay fever patient. Must work some to kill time. Would also like to hear from some range town. Mrs. J. F. Pratt, 706 Sherburn avenue, St. Paul.

WANTED TO RENT—200 ROOMS FOR conventioners. Rooming house owners write for full particulars. Tourists' Headquarters, Room 23, 1129 Seventh street, Denver, Colo.

WANTED—TWO ROOMS FURNISHED for light housekeeping. Address C. D. W. care of Herald.

WANTED TO RENT—THREE OR FOUR rooms for light housekeeping, east of Seventh avenue west. Z. 123 First avenue west.

WANTED—A FURNISHED HOUSE OF moderate size in eastern part of city for the summer; no family except wife and servants. J. L. Washburn, Lonsdale building.

## PHYSICIANS AND SURGEONS.

Leonard, homeopathist, Providence Bldg.

Margaret Ryan, 2126 W. Third. Hours, 1-3.

One Cent a Word Each Insertion—No Advertisement Less Than 15 Cents.

## HELP WANTED—MALE.

WANTED—COATMAKERS AT 11 LAKE avenue north.

WANTED—EVERY MAN AND WOMAN to try Nero Tablets, the great nerve regenerator; $1 per box. Kugler, your druggist, 108 West Superior street.

WANTED—BAR PORTER. 317 WEST Superior street.

GOOD PAY—MEN WANTED EVERYwhere to tack signs, distribute circulars, samples, etc. No canvassing. National Dist. Bureau, Chicago, Ill.

SALESMAN FOR MINNESOTA. Experienced traveling man preferred. Line staple for general trade. Position permanent. $30 weekly advance with commission. Sawyer, Leslie & Co., Detroit, Mich.

WANTED—FOR THE UNITED STATES marine corps, men between ages 21 and 35. An opportunity to see the world. For full information apply in person or by letter to recruiting office, 5 South Fifth avenue west, Duluth, Minn.

WANTED—LABORERS AND QUARRYmen. Good wages, steady job. Kettle River Quarries Co., Sandstone, Minn.

WANTED AT ONCE—REGISTERED pharmacist at the Lyceum pharmacy.

WANTED—GOOD CARPENTERS. APply 16 West Second street.

WANTED—LABORERS AROUND SAW mill and in lumber yard. Good wages, steady job. Kettle River Quarries Co., Sandstone, Minn.

WANTED—YOUN GMAN IN WHOLEsale office; must be good at figures, high school graduate preferred. Address Box 773, City. e

WANTED—GOOD BELL BOYS. APPLY Spalding hotel.

WANTED—100 WOODSMEN FOR MINnesota and Wisconsin companies. Railroad work in Wisconsin, Minnesota, Dakota, Montana and Idaho. Free passes. Saw mill men, stone quarrymen, brick yards farm hands, etc. National Employment company, Fifth avenue and Michigan street.

IN SIX WEEKS WE EDUCATE YOU in salesmanship and secure a position as traveling salesman with responsible firm. Address The Bradstreet System, Rochester, N. Y.

A HIGH GRADE EXPERIENCED SPEcialty salesman to call upon grocers in Duluth, Superior and Northern Minnesota with a line of food products that will comply with both national and state laws; state experience and with whom now employed. Address C. T. Patterson, care Columbia Conserve company, 223 East Kinzie street, Chicago.

SALESMEN—DO YOU WISH TO SUBstitute a live line for one that is hard and unprofitable? If so, address B. Hiends, 109 Randolph street, Chicago.

COMMERCIAL SALESMEN WANTING something new, easy, very profitable; choice territory. Address Specialty, 635 First National Bank building, Chicago, Ill.

WANTED — THREE FIRST-CLASS plumbers, 62½ cents per hour; steady work to right men. Apply for one week, D. R. Black company, Duluth.

WANTED—PORTER AND NIGHT BELL boy. Hotel McKay.

WANTED — BRIDGE CARPENTER; Montana; $3.50. Duluth Employment company, 507 West Michigan street.

WANTED—LUMBER GRADER, $3 PER day and two setters. Call at 505½ West Michigan street.

BUSINESS MEN
BUSINESS MEN
BUSINESS MEN

Supplied with competent stenographers and accountants, FREE OF CHARGE.

Apply to
W. C. McCARTER, Business University.

COME SOUTH. POSITIONS IN EVERY line. Salaries, $50 to $300 a month. Demand for help greater than the supply. Pay when position is secured. Stamp for particulars. National Employment association, Century building, Atlanta, Ga.

WANTED—AN EXPERIENCED STOVE man for shop work. French & Bassett.

WANTED — FIRST-CLASS BARBER. Address George Mardoff, care St. Louis hotel.

CAPABLE SALESMAN TO COVER Minnesota with staple line. High commissions with $100 monthly advance. Permanent position to right man. Jess. H. Smith company, Detroit, Mich.

WANTED — THREE COATMAKERS, one pants and one vestmaker; steady work. Miles, Walker building.

## FARM LANDS.

For heavy timber lands in Aitkin county call on E. H. Hohe Land & Lumber company, 10 Fifth avenue west, Lyceum building, Duluth.

For farm lands in Minnesota and Wisconsin call on E. H. Hohe, Land & Lumber company, 10 Fifth avenue west, Lyceum building, Duluth.

For city real estate call on us. We are buying and selling. E. H. Hohe Land & Lumber company, 10 Fifth avenue west.

For steamship tickets call on E. H. Hohe Land & Lumber company, 10 Fifth avenue west.

BEAUTIFUL FIVE-ACRE TRACT fenced in; nice cottage, with hardwood floor; stone well, barn and chicken house, suitable for raising chickens; valuable crop ready for harvest; on main road, 1¼ miles from street car; very cheap if taken at once; owner leaving city. Inquire 14 Fifth avenue west.

FARM FOR SALE, CHEAP—THE N½ of the se¼ of section 1-51-15. Call 407 Torrey building.

FOR SALE — LANDS IN SMALL tracts to actual settlers; small payments down and balance on fifteen years' time; on or before privilege. Call or address land department, D. & I. R. R. Co., 502 Wolvin building, Duluth, Minn.

LANDS—Large or small tracts. J. G. Naughton & Co., 531 Manhattan Bldg.

## INSTRUCTION OFFERED.

INSTRUCTION GIVEN IN ALL HIGH school branches. Fine opportunity to make up back work or conditions. Apply at 32 East Fifth street, or call up Zenith, 1742-D.

One Cent a Word Each Insertion—No Advertisement Less Than 15 Cents.

## HELP WANTED—FEMALE.

WANTED.

COMPETENT HELP IN THE FOLLOWING DEPARTMENTS:

CLOAKS AND SUITS,
LACES AND EMBROIDERIES,
AND
ALTERATION DEPARTMENT.

ALBENBERG & CO.

MRS. SOMERS' EMPLOYMNET OFficee, 17 Second avenue east. Both 'phones.

WANTED—A COMPETENT SECOND girl. One who can sew. Apply 1201 London road.

WANTED—A GIRL FOR GENERAL housework. No washing. 714 East First street.

WANTED—A GIRL FOR GENERAL housework. Apply 1605 East Second street.

WANTED—COOK, WAGES $1.00 A DAY. White lady preferred. Telephone old, 100. Jessie Barns, Aitkin, Minn.

WANTED—GIRL FAMILY OF TWO. 115 Eighth avenue east. Apply mornings.

WANTED — WASHERWOMAN FOR light washing. 205 South Seventeenth avenue east. Old 'phone 1272-M.

WANTED — GIRL FOR GENERAL housework. Apply at 226 Fifth avenue east.

WANTED — EXPERIENCED SEWING girl, room 19, Columbus building.

WANTED — GOOD GIRL TO ASSIST with general housework. 514 East Third street.

WANTED—A HOUSEKEEPER FOR two elderly people. Call at 2029 East Superior street.

WANTED — YOUNG GIRL TO HELP with care of baby and assist in light housework. 13 East Fourth street.

WANTED — WAITRESS TO WORK split watch. 206 West Superior street. Zenith Lunch.

WANTED—COMPETENT FITTER FOR alteration department; permanent position; good salary. Address A. B., Herald.

LADIES TO LEARN MANICURING, facil massage, shampooing, scalp treatment and hair dressing; pleasant, refined, profitable work; only a short time required to start in business for yourself. This is the best equipped institute in the Northwest. For particulars, write to Mrs. Dr. Myers' Institute, Suite 215 Phoenix Bldg., St. Paul, Minn.

WANTED — EXPERIENCED STRIPpers, Duluth Cigar company, 120 West Michigan street.

WANTED — GIRL FOR GENERAL housework; small family. Call at store, 416 West Superior street.

WANTED — GIRL FOR GENERAL housework. 2102 East Third street.

WANTED—A YOUNG GIRL TO ASSIST with housework and care of children; must go home nights. Apply 1427 East Fourth street.

WANTED—A COMPETENT HOUSEmaid. Apply 2029 East Superior street.

WANTED—EXPERIENCED CASHIER. Zenith cafee, 206 West Superior street.

WANTED — COMPETENT GIRL FOR general housework. Call mornings. 1124 East First street.

WANTED — GIRL FOR GENERAL housework at 120 East Third street.

WANTED—STRONG GIRL FOR GENeral housework. 313 West Superior street, upstairs.

WANTED—NURSE GIRL; MUST HAVE experience and good references; good wages and splendid place for competent girl. Apply at once, 1401 East Superior street, Mrs. W. H. Magie.

WANTED — EXPERIENCED DINING room girls at Delmonico cafe.

WANTED—A COOK AT 1231 EAST Third street; good wages.

WANTED — GIRL FOR GERERAL housework. Mrs. Clifford Howard, 209 South Seventeenth avenue east.

WANTED — GIRL FOR GENERAL housework. 431 East Second street.

WANTED — GIRLS AT MINNESOTA Cigar Box company to trim cigar boxes; easy, steady work. 118, 120 West Michigan street. Top floor.

WANTED—A COMPETENT COOK. Small family. Best of wages. Mrs. L. W. Leifthend, 16 South Eighteenth avenue east.

WANTED — GIRL FOR GENERAL housework at 1828 East Superior street. Good wages and good room. No objection to newcomer. Inquire 712 Palladio building or 'phone 720.

WANTED — EXPERIENCED LADY clothes ironer. Apply at office, Home Laundry company, 17 Twentieth avenue west.

WANTED—DINING ROOM GIRL. Omaha cafe, 523 West Superior street.

WANTED—A GIRL TO DO SEWING at Duluth Bedding company, 733 West Michigan street.

WANTED — GOOD SALESLADY FOR millinery and suits; also stock girl. La Fertie, 24 West Superior street.

WANTED AT ONCE—DININGROOM girl. 515 West Superior street.

WANTED — THREE DINING ROOM girls. Ohio cafe, 617 West Superior street.

WANTED — GIRL FOR GENERAL housework. 316 East Second street.

WANTED — EXPERIENCED DINING room girls at Hotel McNeil, Eveleth, Minn. Correspondence solicited.

WANTED—EVERY WOMAN TO TRY Dr. Le Grai's Female Regulator, guaranteed. Kugler, Your Druggist, 108 West Superior street.

RELIABLE HELP ALWAYS TO BE had at Mrs. Callahan's Employment office, 15 Lake avenue north.

WANTED — EVERY WOMAN, MAN and child that has rough skin or chaps to use Kugler's Karnation Kold Kream. The great skin food, 25c. Kugler, Your Druggist, 108 West Superior street.

(Continued on Page 15.)

One Cent a Word Each Insertion—No Advertisement Less Than 15 Cents.

## ADDITIONAL WANTS ON PAGE 15

## FOR RENT — MISCELLANEOUS.

FOR RENT — HOTEL, THIRTY - SIX rooms; newly refitted; best location in the city. Apply L. McCullough, Cloquet, Minn.

## MUSIC.

PIANOS, PHONOGRAPHS AND everything in the line of music. All of the popular songs and two-steps. Send us your orders. Zenith Music company, No. 6 East Superior street, Duluth.

## TIMBER LANDS BOUGHT.

I BUY STANDING TIMBER; ALSO cutover land. George Rupley, 404 Lyceum building.

SHELDON-MATHER TIMBER CO., 510 First National bank. Dul. 'phone, 1591.

## DYE WORKS.

ZENITH CITY DYE WORKS—LARGEST and most reliable. All work done in Duluth. Work called for and delivered. 'Phones: Old, 1154-R; new, 1888. 220 East Superior street.

DULUTH DYE WORKS — FRENCH dry cleaning; fancy dyeing. Old 'phone, 1202-R; new, 1191-A. 330 East Superior street. Suits pressed by the month.

## LOST AND FOUND.

LOST — JERSEY COW WITHOUT horns, wearing bell, hump back. Finder notify L. Clausen. Old 'phone 37J2, Proctor.

STRAYED — A DARK BAY MARE, black mane and tail, white spot in forehead; weight, 1,060 lbs. Liberal reward. Notify Charles P. Craig.

FOUND — STRAY COW CAME TO MY farm a month ago. Owner can have her by paying expenses. T. W. Thompson, Swan Lake road.

LOST — OPEN-FACE, FILLED-CASE watch; Anna Eva Fay charm, black leather guard. Return to room 503, Wolvin building.

STRAYED — DARK BAY MARE, weight about 1,050 pounds; black mane and tail, white spot on forehead. Notify C. P. Craig, both 'phones, 408.

LOST—LAST SATURDAY EVENING in or near the Lyceum theater, a sapphire and diamond, heart shaped pin. A liberal reward will be paid if returned to The Evening Herald office.

## BOARD OFFERED.

301 East Third street. Old 'phone, 1744-L.

WANTED — BOARDERS AND ROOMers; large, bright rooms; modern conveniences; good home cooking. Apply 331 West Third street, city.

BOARD AND ROOM—$5 PER WEEK; modern conveniences. The Dacotah, 117 West Second street. New 'phone, 1445.

FURNISHED ROOM AND BOARD—218 West Third street.

BOARD AND ROOM—122 E. First street.

## MEDICAL.

LADIES — DR. LA FRANCO'S COMpound; safe, speedy regulator, 25 cents. Druggists or mail. Booklet free. Dr. La Franco, Philadelphia, Pa.

## TENTS AND AWNINGS.

POIRIER & CO., 106 East Superior St.

## OPTICIANS.

C. C. STAACKE, 306 NEW JERSEY building, 106 West Superior street.

## PRIVATE HOSITAL.

MRS. HANSON, GRADUATE MIDwife; female complaints. 413 Seventh avenue east. Old 'phone, 1594; Zen. 1225.

## MUSICAL INSTRUMENTS.

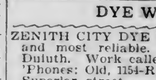

MUSIC AND MUSICAL MERCHANDISE Of every description. Edison phonographs, band and orchestra instruments, pianos & organs. Ingvald WESTGARD 7 and 9 First Ave. West

## DENTISTS.

SCIENTIFIC, PAINLESS DENTISTRY. Lee & Turley, 114-116 West Superior St.

## PARCEL DELIVERY.

ALL KINDS OF DELIVERY — PACKages from 15 cents up. Office at Lyceum livery. 'Phones, old, 153; new, 691.

## STOVE REPAIRING.

REPAIRS FOR OVER 10,000 DIFFERent stoves in stock. Duluth Stove Repair works, 'phones, 217 East Superior street.

## CARPET CLEANING.

CITY CARPET CLEANING CO., 528 Lake avenue south; clean with compressed air; Oriental rugs a specialty. F. Van Norman, manager. Zenith, 1305-X; old 'phone, 1258-R.

## SATIN SKIN SPECIALTIES.

Satin smooth skin secured using Satin skin cream and Satin skin powder. 25c.

## GARMENT CUTTING.

BEST METHOD, EASILY, QUICKLY learned; personal instruction. Miss Gray, third floor, Gray-Tallant company.

## CIVIL ENGINEERING.

DULUTH ENGINEERING CO.—W. B. Patton, Mgr., 613 Palladio building. Specifications prepared and construction superintended for waterworks, sewers, etc.

MINN. ENGINEERING CO. — D. A. Reed, consulting engineer. Surveys, plans, estimates, specifications, superintendence. Zenith, 633. 408-409 Providence building.

One Cent a Word Each Insertion—No Advertisement Less Than 15 Cents.

## FOR RENT—ROOMS.

FURNISHED FRONT ROOM, 9 W. 2nd.

FOR RENT — NICELY FURNISHED room; modern conveniences; table board. 314 East Second street.

FOR YOUNG MEN — FURNISHED roms or board. Apply Y. M. C. A.

FOR RENT — —TWO MODERN FURNished rooms, 420 Third avenue east.

FOR RENT—THREE ROOMS; MODern, furnished flat. 218 West Fourth street.

FOR RENT — SINGLE OR DOUBLE furnished front room. 115 East Third street.

FOR RENT — FRONT FURNISHED room. 9 North Fifty-sixth avenue west.

FOR RENT—SUITE OF ROOMS. MASon flat, room 16.

FOR RENT — NICELY FURNISHED room; gentleman preferred. A. 120 Herald.

FOR RENT—THREE NICE UNFURnished rooms. 515 Mesaba avenue.

FOR RENT — FURNISHED, THREE rooms for housekeeping. 17 Seventh avenue west.

FOR RENT—LARGE KITCHEN, WITH steel range, hardwood floors, electric lights, adjoining bedroom, and use of bath; everything furnished for light housekeeping. 2315 West Third street.

FOR RENT — FOUR ROOMS WITH water; $10 per month. 2805 Railroad St.

FOR RENT — TWO FURNISHED rooms. 1428 East Jefferson street.

FOR RENT — FURNISHED FRONT room; suitable for two; all conveniences. 226 Fourth avenue west.

FOR RENT—BARN AND THREE LIVing rooms, electric light and water; central. Room 22, Mesaba Block.

FOR RENT—NEWLY FURNISHED rooms, 1008 West Superior street.

FOR RENT — FURNISHED FRONT room, with alcove, suitable for two; central. 420 First avenue west.

FOR RENT — FURNISHED ROOM, electric light and bath; $6.50 per month. 456 Mesaba avenue.

FOR RENT — PLEASANT FRONT room, also side room; modern. 527 West Third street.

FOR RENT — FIVE ROOMS WITH electric light. 626 East Seventh street.

FOR RENT — FOUR ROOMS, WITH water, $10 per month. 2805 Railroad St.

NICELY FURNISHED ROOM, MODern conveniences; use of bath and 'phone; board if desired. 111 Second avenue east. Call 1256-Y.

FOR RENT — MODERN FURNISHED room, central; private family. Old 'phone, 284-R.

FOR RENT — NICELY FURNISHED rooms, Midland hotel, 210 West Second street.

## MILLINERY.

M. A. COX, 330 EAST FOURTH STREET.

## PICTURE FRAMING.

DECKER'S, 16 SECOND AVENUE W.

GUSTAVE HENECKE, 211 E. SUP. ST.

## CLAIRVOYANTS.

M. ROSCOE, CLAIRVOYANT. 1026 Tower, room 215, Superior.

## FOR RENT—STORES.

FOR RENT—LARGE STORE, 440 LAKE avenue south. Apply at Aerial hotel.

FOR RENT — STORE AT 911 EAST Third street. Inquire at greenhouse, 921 East Third street.

## FOR SALE—HORSES.

BARETT & ZIMMERMAN,
The largest horse dealers in America, have from 500 to 800 head of all classes of horses constantly on hand.
BARRETT & ZIMMERMAN,
Midway Horse Market,
St. Paul, Minn.

FOR SALE — A GOOD SHETLAND pony. F. G. Sugg, Proctor, Minn. Old 'phone, 22.

FOR SALE — SIX-YEAR-OLD GRAY mare; sound and gentle. 302 St. Croix avenue.

FOR SALE—WORKING HORSE. AT 727 East Third street.

FOR SALE — SMALL HORSE, PRICE $40. Inquire J. H. Neil, R. F. D. No. 1, 316 West Fourth street.

FOR SALE—FARM MARES, DRIVERS and delivery horses by Board of Trade Livery company, near postoffice.

L. HAMMEL CO.,
Dealer in
Horses, Wagons and Buggies,
Duluth, Minn.

## DANCING SCHOOL.

COFFIN SCHOOL OF DANCING, 18 Lake avenue north, Duluth, Minn. Open day and evenings. Zenith 'phone, 1248; old, 1427-R.

## STENOGRAPHERS.

Pupils in stenography and bookkeeping. Lessons at any hour. 2815 W. Third St.

GRACE BARNETT, FIRST NAT. BLDG.

## FOR RENT—FLATS.

FOR RENT—MODERN BRICK FLAT. 1209 West First street.

FOR RENT — TWO STEAM HEATED flats. Inquire 2230 West Superior street.

FOR RENT — MODERN FIVE-ROOM flat. Inquire Bridgeman & Russell, 16 West First street.

FOR RENT—TWO FLATS OF FOUR and six rooms with water, sewer, and electric lights. 116 Twenty-sixth avenue west.

FOR RENT—FOUR-ROOM FLAT WITH alcove; all conveniences. 515 Burrows building.

## UPHOLSTERING and REPAIRING

ED OTT, 121 W. First St. Both 'phones.

One Cent a Word Each Insertion—No Advertisement Less Than 15 Cents.

## FOR SALE — MISCELLANEOUS.

FOR SALE — FURNITURE. CALL mornings. 213 West Third street.

STOCK OF GROCERIES AND FIXtures. A. 78, Herald.

FOR SALE — A SPLENDID VICTOR talking machine; handsome quarter oak cabinet; double tandem spring motor; ten-inch turn table; concert sound box; complete with a dozen fine ten-inch records; $47.20; on easy terms. French & Bassett.

FOR SALE — CHEAP, CHAIRS, CARpet and stove, commode and coon skin coat, in good condition. 905 East Second street.

FOR SALE — TWENTY-FOOT GASOline launch in first-class condition; with all equipments. 2701 West Helm street.

FOR SALE—A FINE VICTOR TALKING machine; eight-inch turn table, fine solid oak case with large brass bell horn, concert exhibition sound box, tapering hollow arm and eight ten-inch records, complete for $34.80; on easy terms. French & Bassett.

FOR SALE—A $225 ANGELUS WITH $40 worth of records; good as new; will sell for $100 cash or exchange for horse, diamond or anything useful. Address, C. K., Herald.

FOR SALE—ONE 6-FOOT SHOW CASE and counter; screen doors, gasoline stove and steel range. 332 East Superior street.

FOR SALE—THE "STAR" RESTAUrant on Hall avenue, opposite Stephenson bank, including all new, complete, modern fixtures. Inquire at or address 2314 Hall avenue, Marinette, Wis.

SAFES, DESKS, CHAIRS, TABLES.
SAFES, DESKS, CHAIRS, TABLES.
SAFES, DESKS, CHAIRS, TABLES.
Wood and Steel Piling Cabinets.
Iron Fence—Fire Extinguishers.

J. S. RAY & CO.,
327 West First Street.
Zen. 'phone, 162. Bell 'phone, 713-R.

FOR SALE—STEEL RANGE, NEARLY new, 2706 West Huron street.

FOR RENT—28-FOOT LOT, NO. 612 Garfield avenue. Inquire at Miller's grocery store, Garfield avenue.

TENT FOR SALE, CHEAP. OLD 'phone, 1469-L.

FOR SALE, CHEAP—16-FOOT ROWboat. 327 Vernon street.

FOR SALE—LARGE COFFEE MILL; light delivery wagon; light driving trap. Address, 508 East Fourth street.

FOR SALE OR RENT—CAMP ON PARK Point, bay side; will accommodate 10 persons. Call Old 'phone 2013-X.

FOR SALE — JERSEY BULL CALF, 4 months old. T. W. Thompson, Swan Lake road.

FOR SALE — AT A BARGAIN, $500 piano, slightly used; easy terms. No reasonable offer rejected. H 13, Herald.

FOR SALE — BRAND NEW NATIONAL cash register, cost $125. 205 Palladio.

FOR SALE — FIRST-CLASS HOUSEhold furniture. 105 Devonshire street, Twenty-ninth and One-half avenue west, half block above Third street.

FOR SALE—IRON AND WOOD WORKing machinery and supplies, pulleys, shafting, hangers, boxes, etc., new and second hand. Northern Machinery Company, Minneapolis.

FOR SALE—CHEAP—SINGLE HORSE cutter. Call at barn 313 West Third street.

FOR SALE—A BEAUTIFULLY MOUNTed elk's head, with large and perfect horns; price $80, at Gasser's grocery.

FOR SALE—FURNITURE— HALFprice, and lease transferred of 11-room house; very attractive place; four rooms rented, bringing more than rent. O. 29, Herald.

AN ELEGANT PIERCE BICYCLE, good as new; all latest improvements: coaster, brake, spring fork, cushion frame. $25 gets it. Call at 32 East Fifth street.

FOR SALE—SMALL ICE BOX, AT 102 West Second street.

FOR SALE, CHEAP — UNDERWOOD typewriter. Address, A. A., Herald.

FOR SALE—CECILIAN PIANO PLAYer; A1 condition; a bargain for some one. C. A. Gregory, Zenith 606.

FOR SALE—PART INTEREST IN MOVing pictures and slot machine arcade, at Port Arthur, Ont. Doing good business. A good investment for the right man, only small capital required. Good reason for selling. Address, A. F. Appleton, Eden Musee, Port Arthur, Ontario, Can.

FOR SALE—FURNITURE AT ROOM 9, Woodward block, West Duluth.

FOR SALE — ONE FIVE-GALLON ICE cream freezer, cheap. Smith & Smith drug store.

FOR SALE—ONE DOUBLE-SEATED surrey in good condition. 221 East Fourth street.

FOR SALE, VERY CHEAP—FINE silver cornet; beautiful tone; excellent touch. Telephone 1921, Zenith.

FOR SALE—ONE THREE-BURNER gas stove, with large oven, with tubing, all for $3. 417 Third avenue east.

FOR SALE — SIX - CHAIR BARBER shop outfit; fixtures two years old. Address, A. 49, Herald.

FOR SALE—ELEGANT 25-FT. LAUNCH; 8-horse-power; cheap, if taken at once. A. E. Brown, North Land printery.

FOR SALE — STOCK OF GROCERIES and fixtures; good condition. A. 24, Herald.

FOR SALE—A FINE VICTOR TALKING machine, quarter sawed oak case, new design, noiseless motor, eight-inch turn table, can be used for all sized records 9½-inch bell horn. This machine $22. Sold on easy terms. French & Bassett.

FOR SALE — CHEAP, KITCHEN range. 225 West Fifth street.

FOR SALE — TWO-SEATED TRAP IN good condition; rubber tires. Call 302 Central avenue.

TYPEWRITERS FOR RENT — ALSO for sale, $25 up. Edmont, 410 West Superior street.

A. O. U. W.
DULUTH LODGE, NO. 10, meets at Odd Fellows' hall every Tuesday evening at 8 o'clock. R. R. Deichgel, M. W.; R. G. Foote, recorder; T. J. St. Germain, financier, 121 First avenue west.

## SECRET SOCIETIES.

MASONIC.

PALESTINE LODGE, NO. 79, A. F. & A. M.—Regular meeting first and third Monday evenings of each month at 8 o'clock. Next meeting, July 15, 1907. Work — General business. James A. Crawford, W. M.; H. Nesbitt, secretary.

IONIC LODGE, NO. 186, A. F. & A. M.—Regular meetings second and fourth Monday evenings of each month at 8:00 o'clock. Next meeting, Sept. 9, 1907. Work—General business. Jas. L. Cromwell, W. M.; H. S. Newell, secretary.

KEYSTONE CHAPTER, NO. 20, R. A. M.—Stated convocations second and fourth Wednesday evenings of each month, at 8 p. m. Next convocation Aug. 23. Regular business. Henry I. Pineo, H. P.; Alfred Le Richeux, secretary.

DULUTH COMMANDERY, NO. 18, K. T. — Stated conclave, first Tuesday of each month. Next conclave Saturday, July 13, at 7:30 p. m. sharp. Work—The Order of the Temple and Malta. Sojourning sir knights are especially invited. William A. Abbett, eminent commander; Alfred Le Richeux, recorder.

SCOTTISH RITE.
Regular meetings every Thursday evening of each week at 8 o'clock. No meeting until further notice. J. E. Cooley, secretary.

ZENITH CHAPTER, NO. 25, Order Eastern Star. Regular meetings at Masonic Temple, second and fourth Friday evenings of each month at 8 o'clock. Next meeting Sept. 13th. Work—general business. Harriett Hoover, W. M.; Ella F. Gearhart, secretary.

EUCLID LODGE, NO. 198, A. F. & A. M.—Regular meetings first and third Wednesday evenings of each month at 7:30 o'clock. Next meeting, July 17. Second degree. J. H. Opperman, W. M.; A. Dunleavy, secretary.

DULUTH CHAPTER, NO. 59, R. A. M.—Meets at West Duluth second and fourth Tuesdays of each month, at 7:30 p. m. Next meeting, July 23. Work — Mark degree. E. G. Wallinder, H. P.; A. Dunleavy, secretary.

DULUTH LODGE, NO. 28, I. O. O. F.—Meets every Friday evening at Odd Fellows' hall, 16 Lake avenue north. Next meeting, July 19. First degree. D. J. Dorsey, noble grand; R. S. Forgy, recording secretary.

K. O. T. M.
DULUTH TENT, NO. 1, will meet during the months of June, July and August on first and third Wednesdays, at 8 p. m., at Maccabee hall, 224 West First street. Visiting sir knights welcome. C. J. Hector, commander; J. B. Gelineau, R. K. Office in hall; hours, 10 a. m. to 1 p. m. daily.

MODERN SAMARITANS.
ALPHA COUNCIL, NO. 1, meets at Elk's hall every Thursday evening at 8 o'clock. Next meeting July. 11. Samaritan degree. F. A. Noble, G. S.; Lucy Purdy, L. G. S.; Wallace Welbanks, scribe; T. A. Gall, financial scribe.

A. O. U. W.
FIDELITY LODGE, NO. 105, meets at new Maccabee hall every Thursday evening at 8 o'clock. H. E. Simons, M. W.; W. W. Fenstermacher, recorder; O. J. Murvold, financier, 217 East Fifth street.

I. O. F.
COURT COMMERCE, NO. 3283, Independant Order of Foresters, meets first and third Friday evenings at 8 o'clock, at Rowley's hall, No. 112 West First street. Next regular meeting, Aug. 2, 1907. F. A. Tupper, C. H.; W. W. Hoopes, R. S.

M. W. A.
IMPERIAL CAMP, NO. 2206, meets at Maccabee hall, 224 West First street, second and fourth Tuesdays of each month. J. W. Wood, V. C. P. Earl, clerk, Box 411.

NORTH STAR LODGE, NO. 95, Knights of Pythias, meets at 8 o'clock sharp every Tuesday night. Next meeting, July 16. Work: Initiatory. Rank of Knight, at 118 West Superior street. William H. Lamson, C. C.; H. McKenzie, R. K. and S.

CLAN STEWART, NO. 50, O. S. C., meets first and third Wednesdays of each month at 8 p. m., in Folz hall, West Superior street. John G. Ross, chief; Alex G. McKnight, secretary; John Burnett, financial secretary, 423 First National bank building. Next meeting, July 17th. Picnice Fond du Lac, July 25th.

LOYAL GUARD, SUBORDINate Division, No. 132, meets first and third Wednesday of each month. H. B. McKinney, captain general; H. V. Holmes, paymaster, 415 Fifteenth avenue east; E. F. Heller, recorder, 17 East Third street.

MODERN MACCABEES.
ZENITH CITY TENT, NO. 1044, meets every first and third Friday of the month at Kalamazoo hall, B. Commander, Charles E. Norman, 1610 Minnesota avenue; record keeper and finance keeper, A. G. Case, residence, 412 West Fourth street.

U. O. F.
COURT EASTERN STAR, NO. 86, meets eevry first and third Tuesdays of each month, at Maccabee hall, 224 West First street. Next meeting, July 16. J. Wilde, secretary; 152 Mesaba avenue; J. B. Gelineau, C. R., 116 West Fourth street; Harry Milnes, treasurer. Office at hall.

WOODMEN OF THE WORLD.
ZENITH CITY CAMP, NO. 5, MEETS every second and fourth Monday at old Masonic temple, fifth floor. H. H. Saxton, C. C.; J. H. Larkin, banker, 201 West Superior street; James Blackwood, clerk, 412 Lake avenue south.

ROYAL LEAGUE.
ZENITH COUNCIL NO. 161, Royal League, meets in Elks' hall, first and third Monday evenings at 8 o'clock. James A. Wharton, archon, courthouse. Andrew Nelson, 411 First National Bank building.

PART 2 **DULUTH EVENING HERALD.** PART 2

SATURDAY, JULY 13, 1907.

MINNESOTA HISTORICAL SOCIETY.

# AT THE LAKE COPPER MINES

## Production for First Half of Year Shows Increase Over 1906---New Superintendent for the Adventure Mine Appointed.

Houghton, Mich., July 13.—The production of various Lake mines last month and for the first half of the present year is reported as follows:

| | June. | Half Year |
|---|---|---|
| Ahmeek | 500,000 | 2,270,000 |
| Tamarack | 1,000,000 | 6,056,000 |
| Osceola | 1,300,000 | 9,558,000 |
| Isle Royale | 280,000 | 1,500,000 |
| Calumet & Hecla | 8,400,000 | 50,640,000 |
| Mass | 300,000 | 1,450,000 |
| Champion | 2,002,000 | 12,768,000 |
| Trimountain | 1,000,000 | 6,604,000 |
| Baltic | 1,828,000 | 11,604,000 |
| Winona | 190,000 | 1,250,000 |
| Franklin | 718,000 | 4,592,000 |
| Quincy | 2,600,000 | 15,820,000 |
| Mohawk | 1,150,000 | 6,244,000 |
| Wolverine | 1,000,000 | 5,571,000 |
| Michigan | 350,000 | 2,020,000 |
| Total | 22,886,000 | 138,587,000 |

The figures for the half year show an increase of 7,504,400 pounds over the corresponding period of 1906. The increase for June was 486,000 pounds.

A change has been made in the local management of the Adventure mine. July 1, R. Hitchcock, formerly with the Quincy, assumed the superintendency, succeeding Samuel Brady, who, in addition to managing the Michigan, has been looking after the property for a little over two years. Mr. Hitchcock was chief of the Quincy engineering force and is regarded as an excellent mining man. The future policy of the company has not been announced, but the fact that a new man has been put at the head of the local management is indicative that there is no contemplated suspension of activities at the mine. It is also presumable that changes will be made in handling the property, but what these may be is not known.

The transfer of the so-called Hussey-Howe tract to the Isle Royale company was recorded in the office of the Houghton county register of deeds last Monday afternoon. The Hussey-Howe property adjoins the Superior mine of the Calumet & Hecla on the northeast and as it carries the Baltic lode it is believed it will prove a decidedly valuable acquisition for the Isle Royale.

Mohawk is working its ingot eighteen pounds per ton of rock stamped, which, its low operating costs in force will enable the property to show handsome earnings, especially as the tonnage of rock handled is on the increase.

The Winona Mining company has closed a contract with James J. Byers & Co. of Houghton for the construction of two miles of railroad to run between the Winona mine and through the King Phillip property to the Misery river. Byers & Co. started a gang of men to work on the grading Monday. The Winona is to locate its stamp mill and pumping station on the Misery, near its mouth, in Ontonagon county. The King Phillip rock will also be stamped there. The road will have spurs running to the various shafts of the two mines providing their entire transportation facilities. This is the first railroad which the Winona will have had construated. Byers & Co. state that they expect to have the contract completed by the close of July. The amount involved in the contract was not given out.

Shaft 2 of the La Salle property is looking exceedingly well, and this gives the company most excellent showings in at least two places on its property. The old No. 1 Tecumseh shaft has always been in excellent ground, but not enough work has been done on the old Tecumseh No. 2 to show what the condition of the lode there is, but there is every reason to think that it is as good as No. 1 depth for depth. The shaft that is making the good showing at the present time is the old Caldwell No. 1, which was the first to be started on the property. All stamping for the La Salle is now being done at the Calumet & Hecla mill, which the company has been long remodelling and which is now ready for complete operation.

# NEW MINERAL BELT IN IDAHO

## Located on Tributary of Salmon River, Forty-Five Miles From Salmon---Territory Five Miles Long and Three Wide.

Boise, Idaho, July 13.—What is considered at Salmon City, Idaho, to be one of the most important discoveries of the year is that of what is said to be an entirely new mineral belt on the borders of Custer and Lehmi counties. It is situated on the low hills bordering on Pahsamaeri river, quite a large tributary of the Salmon river, and there is every indication that the new district is extensive and rich. The district is about forty-five miles from Salmon and not more than three miles from the county road.

This new mineral belt, so far as explored, is about five miles in length and three in width, ledges and copper float having been found over that much of the surface. The veins are said to be fifteen feet in width in some places, and the outcrop is prominent and may be seen for a long distance. Possibly this section may have been prospected years ago, when copper was not considered of very great importance in a part of the country so far away from transportation, and when only high-grade gold and silver ores received any marked attention.

A mining man returning from that section of the state a few days ago said that one cut, apparently made a number of years ago, shows a well-defined vein of copper sulphides which assay well and which carries gold and silver values in addition to the copper. There is much float showing copper pyrite, and the assays would indicate that it might be worth shipping to the Salt Lake smelters. An experimental shipment will be made.

These ledges were first discovered in the early part of last March, but the float had been observed a long while before work was commenced on the veins and outcroppings. Samples of the ore were sent away on the quiet, to determine the values before locating, and it was found that the general average of the surface showing was from 6 to 11 per cent copper, a few ounces of silver, and gold from $1 to $24 to the ton. The ledges were discovered by young men who have always been in the stockraising and ranching business and who had never paid much attention to mines or mining.

It is said that thus far only about twenty-five claims have been filed upon and that there is a large territory open to location. A rush is expected into the new mineral belt as soon as its resources become generally known.

# BIG PROFITS OF UTAH MINES

## Nineteen Companies Pay $4,006,935 Dividends for First Six Months of This Year---Total Payments for 1907 Will Reach $10,000,000.

Salt Lake, Utah, July 13.—In the first six months of this year, nineteen Utah companies paid dividends aggregating $4,-006,985. This does not include dividends posted for payment in July. This is only $1,139,985 short of the total payments in 1906. It is said that this year's dividend disbursements will be close to the $10,000,000 mark, as the Newhouse mines and other companies will soon enter the lists of big money makers. Some other companies have paid dividends during the 6 months, including the Bingham-New Haven and Sunnyside, but the figures are not available, as they have not been announced here. The May Day company, Uncle Sam and Lower Mammoth companies will all make good records for the remaining half of the year, while the Newhouse company will not contribute less than $600,00. The Silver King, as the Silver King Coalition Mines company, will also return to the fold before the year is over, so it is not exaggerating at all to claim $10,000,000 for the year.

Here, then, may be found some of the reasons why the local mining stock market is looking up. The prosperity of the industry thus reflected speaks for itself. All other industries in the state have prospered in a similar ratio and the history of the entire country, as reflected in the dispatches a few days ago, telling that the country's dividends for the first half of the year totaled $182,000,000, illustrates how impossible it is for the dull period of the last 90 days to continue. The dividends paid by the United States corporations for the half year, as given, were $18,500,000 in excess of the same period last year. Dividends for six months are as follows:

| | |
|---|---|
| Beck Tunnel Consolidated | $ 240,000 |
| Pullion-Beck and Champion | 30,000 |
| Century | 6,000 |
| Colorado Mining Co | 80,000 |
| Columbus Consolidated | 105,000 |
| Daly-Judge | 225,000 |
| Daly-West | 276,000 |
| Grand Central | 82,500 |
| Gemini (estimated) | 100,000 |
| Horn Silver | 120,000 |
| Lower Mammoth | 150,000 |
| Nevada Hills | 60,000 |
| Silver King | 5,000 |
| Swansea | 750,485 |
| United States Mining | 18,000 |
| Utah Mine Co | 1,500,000 |
| Utah Consolidated | 30,000 |
| Victoria | 15,000 |
| Yankee Consolidated | |
| Total | $4,006,985 |

*Fairview, Nev.

Work is to be resumed on the Eureka-

(Continued on page 8, 1st col., 2nd sec.)

# COBALT MINE IS PROMISING

## Chamber-Ferland Company Prospecting and Developing Claims Extensively---The New Kendall Vein at Nipissing Shows Very High Values.

Cobalt, Ont., July 13.—The Chambers-Ferland mines property at Cobalt is being very rapidly opened up under the management of W. H. Linney, superintendent, until recently in charge of the Nipissing. Already about 20 per cent of the 165 acres belonging to the company has been cleared of timber. More than four miles of trenching and cross-trenching has been done by 125 men, and six calcite veins have been discovered. There is also a good cobalt vein.

A new vein just discovered on the Nipissing, known as the Meyer vein, is pointing directly toward the Chambers-Ferland ground. The Nipissing veins No. 12 and No. 60, have already been stripped for some distance in the new property.

It is doubtful if any portion of the proved mineral area of Coleman township is any more carefully prospected than the Chambers-Ferland lot, on which work is now going forward. Trenches have been run over the hill from the side lines of the La Rose and Right of Way properties for over 500 feet. These trenches are approximately fifty feet apart. Cross trenches are run on the face of the hill the same distance apart, beginning at the side lines of the O'Brien mine.

The company's holdings would originally have been purchased by the

(Continued on page 8, 1st col., 2nd sec.)

# ORE SHIPMENTS FROM BUTTE

## Fall Short Owing to Lack of Railroad Cars—Badly Affects Companies Having Small Bins—Fuel Situation Is Also a Serious Factor at the Present Time.

Butte, Mont., July 13.—A shortage of railroad cars is again interfering with the shipment of ore to the Washoe, but the trouble affects the smaller companies having small ore bins more than it does the larger companies. At the Alliance company's property the bins are overflowing, and have been in this condition for several days. The company has worked until it is black in the face to secure cars with which to ship its product. Its mine levels are full of ore that must remain untouched until the situation is relieved.

East Butte, East Butte Extension and all the other companies and individuals extracting ore in the Parrot addition are having the same trouble, the Curtis-Majors company included. Lessees are piling their ore on top. It does not seem to make much difference to them whether they ship now or later, for most of them have all kinds of bin space. The big companies also have lots of bin room, and when cars are not forthcoming at regular periods they are not handicapped, unless the railroad company fails to tap the bins for two or three days at a time.

One cause for the falling off in the production of the Butte mines during the first six months of 1907, is to be found in the cutting of nearly half the production of the miscellaneous mines by a strike of the ore haulers. The same cause resulted in the shutting down for the larger part of the month of the Gallatin and J. I. C. shafts of the Anaconda company.

The fuel situation is also a serious factor just at present. The Butte Reduction works, owned by former Senator Clark, are being operated at only one-half capacity, because of a fuel shortage. Only one reverberatory furnace is in operation at the smelter. The Clark mines have no coal reserves on hand, but are depending upon supplies received from day to day.

The Amalgamated mines are in better shape, although their coal reserves are not large. The company ships its coal from Diamondville, which is the main and almost only source of supply for the big Washoe works at Anaconda. The Washoe company is developing some coal fields on Bear Creek, in Carbon county, and these mines in a year from now promise to relieve the situation very materially, particularly as to steaming coal and fuel for domestic use.

The agent of the Union Pacific Coal company in Butte regards the fuel situation as serious. "The railroads and the state railroad commission," he says, "advise corporations and people to lay in supplies of coal for winter use, but they couldn't do that if they wanted to. They can't get the coal, for it is not to be had. Dealers cannot store northern Wyoming coal for long, and the southern Wyoming coals cannot be secured. I'm getting no coal at all. It's all right to say 'store coal,' but if you can't get it, the advice doesn't mean very much. In my opinion Butte is right now confronting a more serious coal shortage than was experienced last winter."

Although geologists and mining men have many theories about the ore deposits of Butte and the age of different veins, no rule or theory holds good. Some experts maintain there are distinct silver and copper veins in Butte and that the silver veins will not be found to develop into copper deposits. From that theory they argue

(Continued on page 8, 1st col., 2nd sec.)

# ARIZONA COPPER COMPANY

## Property That, in Spite of Poor Management, Has Paid Some Profit—Vast Sums Could be Earned if it Were Put Under More Aggressive Management.

Boston, July 13.—The history of the Arizona Copper company, reads like a tale from Arabian Nights.

About twenty-five years ago, Scotch capitalists, who had invested in American cattle, through the instrumentality of F. D. Underwood of New York, until recently president of the British Columbia Copper company, and G. Hoskins, now a director of the company, both then located in Kansas City, saw their investments swept away. With a view to recouping their losses, they made a small investment in the purchase of some mining claims in Arizona, and organized what is now the Arizona Copper company.

At that time the ore developed was high grade, and for the first year the shipments, though made upon a small scale, were profitable. These operations influenced the new owners to develop the mines on a larger scale and a railroad was started from Clifton to a connection with the Southern Pacific, 100 miles distant.

In the meantime, however, the copper values materially decreased with depth, and the railraod proved a far more expensive undertaking than was originally anticipated. Later a mortgage company was formed in Scotland to help finance the railroad. In the meantime, the price of copper fell to unprofitable figures for this company, and shipments were suspended. Default was made on the bonds of the railroad and for five years the work of building this line was carried on in a desultory sort of way.

Finally, as a last resort, the unfinished road and the mines were offered to the mortgage company in release of all claims. The mortgage company, however, refused to saddle itself with an enterprise which, after nearly ten years of work, had proved a failure, and demanded that the managers of the copper company work out the proposition to the best of their ability. At that time the stock of the company was selling from 25 to 30 cents per share. There were 100,000 shares, par value, £4 each.

This was about fifteen years ago. Soon after that, however, the affairs of the company began to entangle and several enterprising Americans saw an opportunity for profitable investment. They quietly picked up a number of thousand of shares for a mere song from the Scotch people, who, being a long distance from the scene of operations, were not aware of the prospective change in the fortunes of the mine.

One of these Americans, now a director, then a clerk at Clifton in the employ of the company, picked up about 500 shares of the stock at around 30 cents per share.

Soon after this came a distinct change in the affairs of the company, and the directors in Scotland increased the share capital from 100,000 to 400,000, and reduced the par value from £4 to £1.

Still later the share capital was again increased to 1,600,000 shares in preferred and common stock, and the par value reduced to five shillings each. This capital still remains, and the company has paid dividends of $1.25 per share or $2,000,000 per annum for some time, and it is expected that this year it may distribute $3,000,000 to its stockholders.

The above 5,000 shares of the £4 stock are now 80,000 shares. They cost an average of 2 cents each and now have a

(Continued on page 8, 3rd col., 2nd sec.)

# IN CONTROL OF LUDWIG MINE

## A. J. Orem & Co., of Boston, Purchase It for Nevada-Douglas Company—Worked in a Crude Way, It Yielded More Than $200,000 During the Past Year.

Goldfield, Nev., July 13.—A. J. Orem & Co. of Boston and Salt Lake, representing the Nevada-Douglas Copper Mining company, of Yerington, Nev., have just closed negotiations for the purchase of the Ludwig Copper company, the properties of which are in the same district, and surrounded by the holdings of the Nevada-Douglas company. The new acquisition will increase the Nevada-Douglas acreage to about 700, embraced in about thirty-four claims.

Special interest attaches to the Ludwig mines for many reasons. They were located, at the close of the Civil war, by an old German prespector who drifted south from the old Comstock lode at Virginia City, about forty miles distant, the mines being named after him. The story goes that the old prospector was grubstaked by Samuel L. Clemens, known to fame everywhere as Mark Twain, who was at that time on the staff of the Carson City newspaper. Among its original owners was former United States Senator Jones, than whom no man is better known either in politics or mining in the West.

Many shrewd observers and prophets freely express the prediction that Nevada is to take first rank as a copper producing state and same as it has done in the production of silver. Two booming copper camps—Ely in the east and Yerington in the west—have given Nevada a new interest and significance in the past year.

Some say that Ely is the richer camp and some accord that distinction to Yerington. The Nevada Consolidated is Ely's greatest mine and Nevada-Douglas is Nevada's greatest. As to whether Nevada Consolidated or Nevada-Douglas is Nevada's richest copper property opinions differ and the particans of each are about evenly divided. The acquisition of the Ludwig, however, would seem to give the first position to Nevada-Douglas. At any rate, the two camps are going to add greater luster than ever to the fame of Nevada as a producer of gold, silver and copper.

While the price paid for the Ludwig property by the Nevada-Douglas people has not yet been made known, it has long been looked on as a million-dollar property. Worked in a crude, limited way last year it yielded its owners over $200,000. Engineer E. P. Jennings of Salt Lake City, made a report on the property three months ago and found that it had over a million and a half dollars of ore reserves over the 600-foot level, besides a vast amount of sulphide ore having a net value of $5.50 a ton. He also reported that but 25 per cent of the ground had been developed and that the mines represented great possibilities in the production of high grade ore.

The Orem company was likewise the moving spirit in the amalgamation of the properties constituting the Utah Apex Mining company of the Bingham camp and the formation of that company five years ago. Walter C. Orem, of Salt Lake City, is general manager of that property as he is of the Nevada-Douglas, the Utah Development and the Yerington Copper companies.

The output of the mines and leases of Goldfield for the month of June, was

(Continued on page 8, 3rd col., 2nd sec.)

# LAKE SUPERIOR IRON MINES

## Results of Exploration Near Iron River and Stambaugh Are Important—New Mines Being Opened—Lake Region Output Likely to Reach 42,000,000 Tons This Season.

Iron Mountain, Mich., July 13.—(Special to The Herald.)—What is proving one of the most extensive fields on the older ranges of the Lake Superior iron region is the territory out from the twin villages of Iron River and Stambaugh, on the west side of Iron county, Mich. Exploration has been particularly active on this portion of the Menominee range the past few seasons, and the results have been important. A number of new mines are being opened, and in addition there are a dozen or more properties where the showing is such as to indicate that they, too, will become producers. Exploratory work is in progress in the Stambaugh valley, and some new finds have been made within recent months, but at least for the time being the attention of the prospector is more largely centered in the district north and east of Iron River.

Section 26, which includes the village of Iron River, and in which are located the Sheridan mine, idle now, and the Nanaimo property of the Mineral Mining company, has been known to contain ore for many years, but the country to the north and east is new territory, and territory that promises to develop some important mines in the near future. Indeed, it is the opinion of Thomas Conlin and other mining authorities in that part of the range that the ore zone will be found to extend eastward to a junction with the district adjacent to the city of Crystal Falls, fifteen miles distant.

Among the newer mines in progress of development on the west side of Iron county is the James property of the Mineral Mining company, a corporation closely identified with the Pewabic company, operating at Iron Mountain, and whic hwith the latter is controlled by Milwaukee people. The James comprises a tract of eighty acres. It was formerly held under lease by the Crear & Clinch interests of Chicago, and was extensively explored by them only to be abandoned during the depression in the iron trade four years ago and when, as it subsequently developed, they were within an ace of striking the ore deposit that is now being opened. Last season, attracted by the favorable results achieved from diamond drill exploration in the vicinity, the Mineral mining people took over the James. The old workings were unwatered, and without further sinking a drift driven to the northwest was productive of the discovery of ore. Now a considerable stockpile has been accumulated, and enough is known to give assurance that the property will be a shipper of no small importance. Another level is being opened. The mine is unusually wet, and pumping costs will doubtless be somewhat heavier than at other properties in the district, but the ore is of excellent grade.

South of the James, the Mineral Mining company is developing the so-called Konwinski property of Joseph Konwinski and associates. Just what has been met with here is not known publicly, but in view of the fact that, following diamond drill work, shaft sinking is now in progress, it is likely it is not extravagant to conclude there is an ore body here which is considered worth go-

(Continued on page 8, 4th col., 2nd sec.)

# CALUMET & ARIZONA OUTPUT

## Being Increased and Shafts Operated With Practically a Full Force---Superior & Pittsburg Shipments Are Also Being Steadily Increased.

Bisbee, Ariz., July 13.—General conditions have been about the same during the past week at the Calumet & Arizona properties. The shipments have been slightly increased and the shafts are being operated with practically a full force of men. There was nothing unusual in any of the shafts.

At the Cole shaft of the Superior & Pittsburg company shipments are being steadily increased, and the same condition prevails at the Junction property. It is probable that within a short time the Calumet & Pittsburg shaft will be operated again with a full force. For some months past the shaft has not been worked with a full complement of men, having shut down at the time of the fuel famine, and left down for repairs.

The regular shipment of a little more than 300 tons is being made daily from the Shattuck-Arizona to the Copper Queen smelter at Douglas, and the management confidently expects to increase this average within a short time. Last week the drift on the 900-level entered a body of low-grade sulphide ore, which seems to be an extension of one of the large bodies opened up on the higher levels. This drift was only started a short time ago and is now in about 125 feet. On the 800-level the old ore bodies are being still further opened up, and on the Leo claim at the depth a winze is being sunk. The winze is down fifteen feet and it has entered a body of 10 per cent copper. It is believed that this is an entirely new body of ore. On the 700 level the work is progressing the same as usual.

On the surface the work of preparing for the installation of the new compressor is progressing rapidly, the foundation has already been partially constructed. The new boiler ordered some time ago arrived during the past week, and when placed in position will afford a total of 750-horse power from the five boilers.

At the Denn-Arizona, sinking of the shaft is progressing. The bottom of the shaft is now in comparatively soft ground, being a formation of iron and silica. The water has increased slightly during the past week, the entire flow in the mine now being about 400 gallons per minute. On the 1,100 level three drifts are being run in as many directions, and all of them are in ledge matter. There is nothing unusual on the surface.

In regard to the matter of the smelter for the Shattuck and Denn the local management expects to have definite information within a day or two as to when the directors will come to Bisbee to approve the plans which are already formulated.

The work of sinking the shaft and driving the drifts on the various levels

(Continued on page 8, 5th col., 2nd sec.)

# THE DEEP STRIKE AT GREENE

## Over Seventy Feet of Commercial Ore Opened at the Lower Level, and the Prospect Looks Better Every Day.

Cananea, Mex., July 13.—While occasion for enthusiasm as to the future of Cananea district his grown steadily since the beginning of active development work on its mineral zones, it can be said without qualification that there was never so much to warrant highest optimism as exists at this time. Greene Cananea's establishment of the fact that it has ore of excellent commercial grade at depth of 1,050 feet, through the recent development in the Capote, must be put down as the biggest thing ever brought about in a single operation for the general advantage of the district. The meaning of this development is of the widest kind possible to the advantage of a mining section. An additional thing which the strike brings out strongly, and which in its bearing is of no less importance than the discovery of ore at depth, is the demonstration carried of the fact that Greene-Cananea management is vigorously after the goods all along the line. The Capote ore body at 1,050 feet was gone after from the 7,700 feet level. The work was crowded down without hesitation, and the drift run to where the mine maps and the judgment of the management said the ore must be found. Maps and judgment proved correct. The ore body has now been opened more than seventy feet with the values in typical copper pyrites holding well. All along the line in the mining division this way of going after the ore, intelligently, vigorously and without loss of time, is characteristic of operations. And everywhere on the great property of Greene Cananea is this policy being attended with success in full measure. If the stockholders of the company could have realization of the immense things that have been brought about and are being done in Cananea, the figures which have prevailed on their shares inthe market would look like two bits Mex in comparison with the real value in resources which is behind their property.

The Cananea Central property of Greene-Cananea continues the scene of largest activity in preparation for future heavy production. An immense amount of work is being done underground and on the surface. It is all being crowded along as rapidly as possible in conformity with thorough workmanship. In the Bonanza working development is bringing in more and more ore, new departures in extending exploitation in various directions underground being attended with the best results. The big delivery tunnel from the mine workings to the main shaft is fast nearing completion. The shaft is making excellent headway as is also the surface work about it. Cars have been substituted at all the shafts for

(Continued on page 8, 6th col, 2nd sec.)

# PLANS OF THE GUGGENHEIMS

## For Four New Dredge Pits in the Klondike Region---Largest Grant Ever Issued for Water in the Yukon.

Seattle, Wash., July 13.—Advices from Alaska, state that the Guggenheims are planning to dig and fully prepare this season for four new dredge pits. The material for the pits will come as soon as possible. The preparation of these pits will mean considerable work. The exact locations have not been determined, but they will be somewhere near the mouth of Bonanza.

The two steam shovels along the route of the big ditch are to be at work in a few days. No. 1 shovel is starting now and No. 2 will start a little later. About forty men will be employed with the two shovels. As the frost gets out of the ground to a greater extent more men gradually will be put to work on the big ditch, and it is expected there will be 100 more put on in the Twelve Mile Valley in addition before long.

The underground work on the Young group on Chicagoff Island was begun just a year ago, by 24 feet of cross cutting, encountering the vein 25 feet below. The strike of the vein is northwest and southeast. Dip is north 60 degrees east. Drifting on the vein was pushed to 240 feet ahead. The ore shoot petered out at 135 feet, then barren ground for 25 feet was met and gone through before the second ore shoot appeared. Eighty-thr feet from the mouth of the drift a pay streak from 1 inch to 2 inches wide was struck, assaying from $300 to $900 per ton. As the mine is running on a self-paying basis stoping or ore was resorted to to obtain the funds for expenses and machinery. Loose float found laong the creek bed was selected and forty-six tons shipped ,averaging $133.60 per ton.

Work on Bauer & Co.'s claims was begun last month. A two foot vein of very encouraging richness is deing traced up the hill. More men will be employed on this company's property on the other side of the mountain later in the season.

The largest grant ever issued for water in the Yukon has just been issued by the Minister of the Interior, Frank Oliver, to the Yukon Milling, Dredging and Power company. The grant is for 50,000 inches of water from the Klondike river for twenty years. The diversion is to be made from the river at a point three-quarters of a mile above Rock Creek, which is fifteen miles from the mouth of the Klondike.

The company receiving the grant receives also authority to use the water for generating power and to transmit and sell the power. The power is to be developed by turbine or Pelton wheels.

The grantees get the right to 50,000 inches at all times of the year. The flow of the Klondike at low water is only 54,000 inches. At ordinary states of water it is 100,000 inches. At high water it is 265,000 inches. The Twelve Mile carries 8,000 to 20,000 inches, varying according to the season.

# IN THE PARADISE DISTRICT

## Encouraging Development on the Gardner Property Near the Sullivan---Ore of Good Grade Encountered in Bottom of Tunnel.

Paradise, Ariz., July 13.—On the Gardner property, just beyond the Sullivan and adjoining the Lavery & Hedberg group, development of the past six weeks have been even more encouraging than before. In the bottom of the tunnel ore of good grade was encountered in a garnet gangue, and on it a winze is to be sunk. Samples of this ore were some time ago sent away to be assayed, but G. I. Bardrer, owner of the property, has not yet received returns. The ore carries sulphides of iron and copperh and appears to be of a commercial grade.

In the 550 feet of work done, nearly every foot resulted in ore showings. Most of the ore is copper; but thirty-five tons of lead ore was the yield of one shaft. This lead was not long ago purchased by George Myers who is in receipt of final smelter figures showing net returns of $565, or $16.15 a ton. In the two shafts near by, however, the snowings are mostly copper, some of which runs better than 10 per cent. In the deepest of these workings, an incline and shaft with a total depth of 106 feet, there was still ore in the bottom, but it was impossible to sink any deeper to advantage without machinery and so the owner began the present tunnel about 200 feet farther down the hill.

This property is not very well known, yet the fact of the matter is that the tunnel jest mentioned was in a full face of lower grade ore for over 100 feet. Lime, porphry and garnet have been encountered in this tunnel—mostly lime—and all three were mineralized, carrying iron and copper sulphides. This low grade ore is of course not commercial but it is at the least a fine indication of better things to come, when considered in conjunction with the shaft showings previously mentioned. In addition, ore of higher grade appeared in the bottom of the tunnel 120 feet in, at a vertical depth of nearly 90 feet.

Thirty feet beyond this strike, the tunnel was run, but it now lacks 30 feet of getting underneath the 106 foot shaft. Instead of continuing the tunnel at present, the owner will in a few days go back from the face 30 feet to that place in the bottom of the tunnel where the good ore was found and sink a winze.

It is general opinion that this winze has promise of being a great success, as it may develop a portion of the ore body the owner has been seeking.

# Society

THE PLEASURES of mid-July are demanding the attention of the Duluth people and their out of town guests. The weddings of the month have been of more than ordinary interest and society stops long enough from its enjoyment of the informal out of doors amusements to attend one of these functions which are of necessity a formal social affair, only to return with renewed zest to the mid-summer outings that are participated in with whole-souled enthusiasm. An ambitious hostess would have difficulty to secure enough people for a really formal function, but there is no difficulty in getting plenty of folks for beach suppers, river trips, sailing parties and such joyous out of door entertainments. Duluth is better prepared this year than ever before to enjoy itself and now that summer is arrived everybody is doing his best to enjoy every hour of the vividly beautiful days. The Country club, with its quietly ideal location and its wide provision for material happiness, is always the scene of informal parties, the Boat and Yacht clubs are exceedingly popular and the lake shore along Lakeside and Lester Park and along Park Point is the scene of innumerable supper parties, at which the piece de resistance is a planked Lake Superior trout. If there be anything more popular in town this summer than a man who owns a sailboat, it is a man who can with dispatch and neatness prepare a planked fish to be cooked to luscious tenderness before an out of door fire. It is an art that a few far-seeing men have made their own. The most of the entertaining is of this informal nature.

• • •

The first of a series of informal afternoons was held today at the Country club. Each Saturday afternoon during the summer a special effort will be made to gather the members at the clubhouse for a few hours of informal enjoyment. A number of the women will be the informal hostesses of the afternoon and the usual amusement that the club offers will be the inducements to the members to come out, in addition to the heightened sociability of a very informal reception. The hostesses this afternoon were Mrs. T. F. Cole, Mrs. E. P. Alexander, Mrs. Ward Ames, Mrs. W. W. Walker, Mrs. L. B. Arnold, Mrs. W. C. Agnew, Mrs. H. T. Abbott, Mrs. J. B. Adams, Mrs. H. F. Williamson, Mrs. A. B. Wolvin, Mrs. Herbert Warren, Mrs. William White, Mrs. J. L. Washburn and Mrs. D. H. Walte.

The wedding festivities and ceremony at which Miss Edith Valentine Davidson became the bride of Thomas Stephen Darling was one of the most interesting events of the week, and the wedding which took place Wednesday evening at the home of the bride's parents, Mr. and Mrs. A. D. Davidson of 1525 East Superior street was one of the most beautiful of the season. Pink and white were the colors chosen for the appointments, and in the effective decorations and gowns of the members of the bridal party these colors appeared. In the halls and living room where the ceremony was performed, green and white decorations were used. An altar was arranged before the fireplace in the living room, banked with palms and ferns and studded at intervals with graceful baskets of peonies and bride's roses. White candles at either side added to the effective arrangement. In the halls and along the staircase, down which the bridal party came, boughs of evergreen were used. The lights were shaded in fluffy shades of white mallne ornamented with graceful sprays of small pink roses and leaves.

The wedding service was read at 8 o'clock by Rev. T. H. Cleland of Chicago, formerly pastor of the First Presbyterian church of this city. The bride was attended by Miss Rosamund Patrick and Miss May Wylie. The wedding music was played by LaBrosse's orchestra. The bridesmaids entered first and were followed by the bride with her father. They were met at the improvised altar by the groom and his attendants, Randolph McRae and Martin Nolan of Winnipeg.

The bride wore an imported gown of white net over satin. It was fashioned tichu effect and trimmed in rare valenciennes and baby Irish laces. The skirt was marked about the bottom with a deep shaped band of white satin with inserts of the valenciennes lace and true lover's knots of wide soft satin ribbon were applied. She wore a long tulle veil fastened with a cluster of orange blossoms and carried a shower bouquet of lilies of the calley.

Miss Patrick and Miss Wylie wore gowns of pink messaline made in modified empire fashion and wore coiffure ornaments of pink, and carried bridesmaids' roses. The bride's gifts to her maids were effective collar pins of gold, in horseshoe shape.

Mrs. Davidson wore a beautiful gown of pink satin striped chiffon, the waist embroidered in opalescent, sequins and touches of gold lace. Mrs. Darling of New York, mother of the groom, wore a white satin gown embroidered in gold sequins and wore diamond ornaments.

Nearly 300 guests were present for the ceremony, and the reception which followed. The reception room and dining room were decorated in pink roses and ferns and pink peonies. In the dining room Mrs. George Suffel and Mrs. Pascal Ware of Omaha, presided. At the punch bowl on the porch Mrs. George French presided, assisted by Miss Lou Smallwood and Miss Mattie Davidson. Assisting about the rooms were Mrs. George C. Howe and Mrs. A. D McRae of Winnipeg and Mrs. James T. Hale.

Mr. Darling and his bride left for a wedding trip to Mackinac Island. The bride's going away gown was of pink linen trimmed in baby Irish lace and crochet buttons. She wore a pink and blue hat. Mr. and Mrs. Darling will be at home at Winnipeg after Oct. 1, at the Hotel Royal Alexandra.

The out of town guests at the wedding were: Mr. and Mrs. Theodore S. Darling of New York, Mr. and Mrs. A. R. Davidson of Winnipeg; Mr. and Mrs. A. D McRae, Winnipeg; Mr. and Mrs. L. O. Kirby, Winnipeg; Mr. and Mrs. Stephen R. Kirby, Hibbing; Senator Peter Jensen, Omaha; Mrs. Pascal Ware, Omaha; Mr. and Mrs. William Davidson and Miss Mattie Davidson, Hutchinson; Randolph McRae, Winnipeg; Martin Nolan, Winnipeg; Mr. and Mrs. M. E. Trumer, Minneapolis; A. G. McRae, Winnipeg; Miss Bergerstedt, Winona; Mr. and Mrs. LeRoy Salsich, Coleraine; Stuart Plummer, Coleraine; Beecher M. Hungerford, Aitkin; E. M. Laughlin, Winnipeg; Dr. Blacklock, Hibbing; Percy W. Donovan, Hibbing.

• • •

Before the immediate family friends, the marriage vows of Miss Helen Marble, daughter of Mr. and Mrs. R. N. Marble, and Walter Duncan Brewer were pronounced. The ceremony took place at the home of the bride's parents at 1012 East First street. The rooms were simply decorated in the summer flowers, and the service was read at 8 o'clock by Rev. John Walker Powell. The wedding music was played by LaBrosse's orchestra. The bride's attendants were Miss Jessie Hartley and Miss Mabel Duncan, and the groomsman was Charles Brewer. An informal reception followed the ceremony, and during the evening Mr. and Mrs. Brewer left for an indefinite trip through the West.

The out-of-town guests were: Mr. and Mrs. Ralph Marble, Jr., of Ishpeming, Mich.; Mr. and Mrs. Eugene Marble of Chicago, Mrs. S. C. Knapp of Portland, Or.; Mr. and Mrs. William Brewer, Mrs. A. P. Brewer, Miss Lucille Brewer, Miss Cora James and Fred Brewer, all of Saginaw.

• • •

The wedding of Miss Florence Brewer, daughter of Mr. and Mrs. Frank A. Brewer, and Ralph Perry Moore, will take place Wednesday evening of next week at the home of the bride's parents, 2215 East Superior street. The wedding service will be read at 8 o'clock, and Mr. Moore and his bride will leave for a wedding trip. They will be at home after Oct. 1 at 2319 East Fourth street.

• • •

Miss Mabel Duncan entertained at a launch ride Monday afternoon about the harbor and up the river in honor of Miss Helen Marble, a bride of the week. Sixteen guests were entertained. Mrs. F. A. Brewer entertained at luncheon Tuesday at her home on East Superior street, in compliments to Miss Marble.

• • •

Miss Cora Letteau was hostess at bridge, Wednesday afternoon, at the Boat club house, in honor of Mrs. George Letteau of Los Angeles. The game was played at seven tables, and the favors were won by Mrs. Herbert Warren and Mrs. D. H. Costello, and the consolation prize went to Miss Emma Judd.

• • •

Mrs. A. B. Wolvin was hostess at an informal afternoon at bridge, yesterday, in compliment to her guests, Mrs. G. W. Fish of Kalamazoo and Mrs. Welles of Chicago. The game was played at six tables, and the favors were won by Mrs. J. H. Upham and Mrs. P. M. Shaw.

• • •

Mr. and Mrs. Howard T. Abbott were hosts at dinner last evening at the Country club, in honor of Mr. and Mrs. C. E. Gowan of Cleveland, the guests of Mr. and Mrs. D. G. Cutler. Covers were laid for twenty guests.

• • •

Mrs. Clarence E. Coleman entertained informally at bridge, Thursday afternoon, at her home, 2415 East Fourth street. The game was played at four tables.

• • •

Miss St. Clair, Miss Rachel St. Clair, and her guest, Miss Toetot of Cleveland, Ohio, and Ralph St. Clair, are at Isle Royale for a week's outing.

• • •

Miss Patrick and Miss Isabel Patrick are at Deerwood for a few weeks.

• • •

Miss Hirsch of Milwaukee is the guest of Mrs. Edson on Park Point. Mrs. D. H. Costello entertained informally, yesterday afternoon, at tea in honor of Miss Hirsch, who formerly lived here.

• • •

Mrs. Herman Sternberg and son of St. Paul have returned from a lake trip and are now the guests of Mrs. Sternberg's parents, Mr. and Mrs. S. Levy, of 515 East Second street.

• • •

Mrs. W. N. Wilson of Minneapolis is the guest of Mrs. S. R. Lewis of 223 North Fourteenth avenue east.

• • •

Mrs. R. E. White is visiting friends at Brainerd.

• • •

Mrs. John Turge left yesterday for a visit with friends at Rockford, Ill.

• • •

Miss Edith Bostwick is the guest of relatives in New York state.

• • •

Mrs. Harry Milner of Park Point is visiting friends at the Twin Cities.

• • •

Mrs. C. B. Stanley of 5905 London road has returned from a several months' visit in the South.

• • •

Mr. and Mrs. S. F. Staples and children and Mr. and Mrs. John H. Hilliard and children have returned from a week's camping trip at Spirit Lake.

• • •

Miss Laurn Seigel of Spokane, Wash., is the guest of friends in this city.

• • •

Mrs. W. W. Schiffman of St. Paul, formerly of this city, is the guest of friends in Duluth.

• • •

Miss McArthur and Miss Colbrath returned the first of the week from a visit at the Jamestown exposition.

• • •

Mr. and Mrs. Dean Holt, who were the guests of friends at West Duluth, returned the latter part of the week to their home at Scanlon.

• • •

Miss Belle Bellmeur and Mrs. George Richardds of West Duluth are the guests of friends at Burnett for a few days.

• • •

The engagement of Miss Kathyrn E. Ames of this city to A. G. Cramer of Oshkosh, Wis., has been announced. The wedding will take place in the autumn.

• • •

Miss Mabelle Halleck of Chicago and William Rood St. Clair were married Wednesday evening of this week at the home of the groom's parents, Mr. and Mrs. G. N. St. Clair of 20 Twelfth avenue east. The house was prettily decorated for the ceremony, and the service was read at 8 o'clock by Rev. Campbell Coyle of the First Presbyterian church.

The maid of honor was Miss Sophie St. Clair, a sister of the groom, and the bride's other attendants were Miss Bertha Barney of Detroit and Mrs. M. Barbour of Ishpeming. The groomsman was Dr. G. G. St. Clair of this city, and the ushers were Guy N. St. Clair of this city, M. H. Barbour and John R. Reigart of Ishpeming, and George H. Garrey of Durango, Mex.

The bride, who is a daughter of Mr. and Mrs. J. M. Halleck of Chicago wore a pretty lingerie frock, and carried bride's roses, and Miss St. Clair and Miss Barney also wore white gowns. Mrs. Barbour was gowned in pink.

Mr. and Mrs. St. Clair left for Ishpeming, where they will he at home.

The out-of-town guests at the wedding were Mrs. A. W. Myers of Milwaukee, Mrs. W. H. Wood, Miss Dorothy and Malcolm Rood of Oak Park, Ill.; Mr. and Mrs. Marble of Ishpeming, Miss Blanche Barney of Detroit, Mich., and Miss Mabel Pautot of Cleveland, Ohio.

• • •

Mrs. M. A. Cox of East Third street and her guests, Mr. and Mrs. Heimann and son of Chicago, are spending a few weeks at Bay Lake, Minn.

• • •

In compliment to Mr. and Mrs. Ralph Hubbell, whose wedding took place last month at Brooklyn, Mr. and Mrs. Joseph Bell Cotton will be hosts at a dancing party next Friday evening. The affair will be given at the Spalding.

• • •

Mr. and Mrs. H. C. Marshall returned the first of the week from a five-months' trip abroad.

• • •

Miss Statham and Miss Mary Morris returned the first of the week from Paris, where Miss Morris has studied for a year. Miss Statham passed the winter in the French capital with her neice.

• • •

Mr. and Mrs. A. D. McRae of Winnipeg were in the city during the week, guests at the Davidson-Darling wedding.

• • •

Mr. and Mrs. R. N. Marble, Jr., of Ishpeming are the guests of Mr. and Mrs. C. A. Duncan. They attended the wedding of Miss Helen Marble and Walter Duncan Brewer, and will also be guests at the wedding of Miss Florence Brewer and Ralph P. Moore, which will take place Wednesday of next week.

• • •

Miss Grace Duncan returned during the week from a several weeks' visit in the East. She has as her guests Miss Alice Mather of Lowell, Mass., and Miss Dursee of Boston.

Mr. and Mrs. W. S. Bishop have as their guest Miss Laura Bishop of Chicago.

• • •

Miss Gladys Heimbach and her guest, Miss Fanning, of New York, are at Deerwood for two weeks.

• • •

Miss Frances Earhart has returned from a month's visit at Cairo, Ill.

• • •

Mr. and Mrs. R. M. Hunter of Glen Avon have as their guest Miss Gertrude Earhart of Pennsylvania.

• • •

Miss Esther Coffin entertained informally Tuesday evening at her home at Hunter's Park.

• • •

Miss Bernice Crowley returned the first of the week from a short outing at Solon Springs.

• • •

Mrs. C. Poirier had as her guest during the week Mrs. Arnold of Meadowlands.

• • •

Mr. and Mrs. D. G. Cutler are entertaining Mr. and Mrs. C. E. Gowan and Miss Harriet Gowan of Cleveland.

• • •

Miss Kathyrn Hubbel has as her guest, Miss Mary Hamilton of New York.

• • •

Mr. and Mrs. Miller McDougall have as their guest, Miss Florence Searle of Minneapolis.

• • •

Mr. and Mrs. John Panton and children and Mr. and Mrs. W. C. Brown and son have returned from a week's outing at Isle Royale.

• • •

The wedding of Miss Laura Howson, daughter of Mr. and Mrs. John Howson, of Superior, and Wesley T. Wilke of this city, took place Wednesday afternoon of this week at the home of the bride's parents. The wedding service was read at 3 o'clock, and in the afternoon Mr. and Mrs. Wilke left for a wedding trip through the East and will visit in Illinois before their return. They will be at home in this city.

• • •

The wedding of Miss Blanche Irene Clymer and John Brown will take place Tuesday evening of next week at the home of the bride, 521 Fourth avenue east. The service will be read at 8 o'clock, and after a wedding trip Mr. Brown and his bride will be at home in this city.

• • •

Miss Adelaide Thurston is the guest of her parents at West Duluth.

• • •

Mr. and Mrs. F. J. Ober have returned from their wedding trip and after Aug. 1 will be at home in the Portland flats.

• • •

Mrs. J. L. Murphy and children returned Tuesday from a visit in Southern Wisconsin.

• • •

Mrs. R. R. Briggs returned the first of the week from a visit with her son, Earl R. Briggs of Montana. Mr. and Mrs. Briggs have as their guests, their daughter, Mrs. Norman H. Yeo of Crookston, Minn.

• • •

Dr. and Mrs. W. A. Kaake returned the first of the week from a visit at Dayton, Ohio. They will be at Solon Springs for the summer.

• • •

Mrs. U. G. Holloway and sister, left Tuesday for a two weeks' visit at Hibbing.

• • •

Mrs. Earl Richards, who was the guest of Mr. and Mrs. J. B. Richards of Lester Park, returned the first of the week to her home at Hibbing.

• • •

Mr. and Mrs. L. O. Shibley and daughter of Minneapolis, are the guests of Mrs. F. A. Cuthiffe and Mrs. D. A. Cole of Park Point.

• • •

Mr. and Mrs. W. H. Hoyt of 313 South Twenty-first avenue east, returned the first of the week from a short fishing trip.

• • •

Mrs. N. S. Mitchell of 1417 East First street, returned during the week from a visit at Northfield and the Twin Cities. She has as her guest Miss Dorothy Holmes of St. Paul.

• • •

Mrs. Kate Schuman returned during the week from a short visit at Lynd, Minn.

• • •

Mrs. Guy Warren has returned from a visit with her father at Brainerd.

• • •

Miss McNamara of Minneapolis, is the guest of her sister, Miss Katherine McNamara of this city.

• • •

Miss Myrtle Eads of Minneapolis, was the guest during the week of Miss Lydia Esterly.

• • •

Mr. and Mrs. Carl Driesbach and Mrs. Hammond of 506 East First street, are at Bay Lake, Minn., for a three weeks' outing.

• • •

Rev. and Mrs. H. B. Sutherland and children of Lakeside, returned the first of the week from a several weeks' visit in Indiana.

• • •

Miss Goldie Martel left during the week for a visit with friends at Hibbing, Willmar and Green Lake, Minn.

• • •

Miss Ruth Borland of 418 Second avenue west, left during the week for a month's visit with friends at Detroit.

• • •

Mrs. J. H. Sullivan is chaperoning a camping party on Park Point.

• • •

Mrs. S. E. Catherall and son, left the first of the week for a several weeks' visit in Eastern Canada.

• • •

Mrs. J. M. Gidding returned during the week from an Eastern trip. She is now at her summer cottage at Solon Springs.

• • •

Mrs. Carl Solomonson and children of 219 Sixth avenue east, left the first of the week for a several weeks' visit at Center City, Minn.

• • •

Miss Elsie Silberstein returned the first of the week from a three months' visit in the East.

• • •

Miss Kathryn Stariha and Miss Walsh of 314 East Fourth street, left the first of the week for a visit at Buffalo, Niagara Falls and Toronto.

• • •

Mrs. R. T. Blakely and daughter, who have been the guests of Mr. and Mrs. D. O'Leary, returned the first of the week to their home at Chicago.

• • •

Mr. and Mrs. John Purmort returned the first of the week from their wedding trip and are at home at 4728 Grand avenue east.

• • •

Miss Nettie Grochowski returned the first of the week from a three weeks' visit with her parents at Monroe.

• • •

Mrs. Oscar Hermanson returned the first of the week to her home at Eau Claire, after a short visit here.

• • •

Misses Lillian, Augot and Ida Johnson of the West end left during the week for a lake trip.

• • •

The wedding of Miss Anna May Brotherton, daughter of Mr. and Mrs. William Brotherton and Angus McLeod of Rossland, B. C., took place Monday at St. James' Catholic church at West Duluth. The marriage service was read at 9 o'clock in the morning by Father Lynch before a large number of friends. Following the ceremony, a wedding breakfast was served at the home of the bride's parents. Mr. and Mrs. McLeod left in the afternoon for the West, where they will be at home.

• • •

Mr. and Mrs. A. Fieldman of West Duluth issued invitations during the week for the wedding of their niece, Miss Bertha Fieldman to Leo Crystal. The wedding will take place Sunday afternoon, July 28, at Great Eastern hall, the service to be read at 5:30 o'clock.

• • •

Miss Marie Anderson of the West end returned the first of the week from a several months' visit at St. Paul.

• • •

Mrs. H. Pederson and Miss Anna Pederson of the West end left during the week for a visit in South Dakota and Iowa.

• • •

Miss Lillian Carlson of Minneapolis is the guest of her cousin, Rev. C. A. Nelson of 2215 West Third street.

• • •

Miss Anna Calvert of Port Arthur is the guest of Mr. and Mrs. David Adams of the West end.

• • •

W. H. Leonard and his daughter, Miss Leonard of the West end returned during the week from Fond du Lac, Wis.

• • •

Miss Minnie Sanderson of Milwaukee is the guest of Rev. and Mrs. H. K. Madsen of the West end.

• • •

Mrs. J. A. Anderson of the West end left during the week for a lake trip.

• • •

Mrs. W. E. Close and children of the West end left during the week for Bayfield, where they will make their home.

• • •

Mrs. Alexander Wylie of Chippewa Falls, Wis., is the guest of her daughter, Mrs. E. A. Smith, of 326 Twenty-sixth avenue west.

• • •

Mrs. A. F. Lundholm and children of the West end are visiting at Center City, Minn.

• • •

Miss Esther Rennell of Osceola, Mich., is the guest of her sister, Mrs. J. Holm of West Duluth for two months.

• • •

Mr. and Mrs. Herman A. Schreck returned Wednesday to their home at Minneapolis after a visit with friends at West Duluth.

• • •

Mr. and Mrs. Joseph Cochrane of West Duluth left during the week for a visit at Sault Ste. Marie and points in Canada.

• • •

Miss Minnie Stevens entertained informally Tuesday evening at her home at West Duluth. The affair was in honor of her birthday.

• • •

Mr. and Mrs. Charles D. Wright, who were guests of friends at West Duluth, left the first of the week for a visit with friends at Minneapolis, and from there will go to Oregon, Ill., where they will be at home.

• • •

Mr. and Mrs. C. A. Danna and son, Everett, of Red Wing, Minn., are the guests of Mr. and Mrs. Charles Silger of West Duluth.

• • •

Mrs. Mary Lovelace of West Duluth has as her guest her son, Charles Lovelace of Portland, Or.

• • •

Mrs. M. J. Fillatrault and little daughter of West Duluth are visiting friends at Brainerd.

• • •

Miss Freda Born of New York is visiting friends at West Duluth.

• • •

Miss Ida Johnson of West Duluth left Tuesday for a month's visit at Manistique, Mich.

• • •

Miss Effie Foucault of West Duluth is visiting friends at Bemidji for a week.

• • •

Passed Midshipman George Jeorns, after a forty-days' leave of absence in this city, has been ordered aboard the battleship Connecticut, flagship of Admiral R. B. Evans. Mr. Joerns has passed his vacation in this city, and will leave tomorrow evening for the East.

• • •

Mrs. Erick Johnson and son of West Duluth are visiting friends at the range towns.

• • •

Miss Effie Kitton of West Duluth is the guest of friends at Bemidji.

• • •

Mrs. Minnie Foucault of West Duluth has as her guest Miss Adelaide Foucault of Sudbury, Ont.

• • •

Miss Ida Jensen of West Duluth left today for a visit with friends at Manistee, Mich.

• • •

Mr. and Mrs. Max Schultz of West Duluth returned during the week for a short visit at Minneapolis.

• • •

Mrs. P. M. Whiting of the St. Elmo was hostess at luncheon today in honor of Mrs. S. C. Knapp of Portland, Or. The decorations were in pink peonies, and covers were laid for ten.

• • •

Mr. and Mrs. J. T. Hale and their guests, Mrs. Hale and Miss Hale of Towanda, Pa., left yesterday for their summer home at Deerwood.

• • •

Mrs. J. T. Maitland and Mrs. S. L. Snyder will leave tomorrow for a three-weeks' visit at Winnipeg.

• • •

Mrs. C. D. Hone and daughter, Virginia, of Melrose, left Thursday for a month's visit in Wisconsin.

## COMING VISIT OF MRS. SHUMAN

### Interests the Members of the Y. W. C. A. of Duluth.

### Work of Association in South America to be Discussed.

MRS. B. A. SHUMAN,

Members of the local Young Women's Christian association are much interested in the visit to this city of Mrs. B. A. Shuman, president of the Young Women's Christian association of Buenos Ayres. Mrs. Shuman, with her husband, will be guests of friends in this city early in August.

When Mr. Shuman left this city to organize the work of the Young Men's Christian association in South America, his wife was keenly interested in the possibilities of organizing a branch of the young women's work. Through her efforts the first move was made and she was elected president of the association. She wrote to friends in America and interested them in the necessity of having a trained worker in the South American city, pointing out the vast possibilities of a great work among the women there. As a result the women's associations of Minnesota and Pennsylvania pledged the support of a secretary in that field, and in December of last year Miss Laura Jean Batty left for Buenos Ayres to take charge of the work. At that time the Buenos Ayres Young Women's association was quartered in six small rooms which were maintained as a boarding home, the equipment being entirely inadequate for the work to be done.

A special service will be arranged by the local Young Women's Christian association during Mrs. Shuman's visit here, and the work and its possibilities in South America will be spoken of.

Mrs. Shuman is a graduate of Hamline university and during her year's residence in this city was prominent in the work of the First Methodist church, being a teacher in a mission study class of the Epworth league and much interested in the association work. Mr. and Mrs. Shuman, who are now in Wisconsin, will be the guests of Mrs. Kate Shuman while in the city.

## LADY MACCABEES COMING TO DULUTH

FRANCES E. BURNS,
Great Commander, L. O. T. M.

ISABELLA HOLDOM, M. D.,
Great Medical Examiner, L. O. T. M.

Many women of national prominence will be in attendance at the national meeting of fraternal congress, which will be held in this city in August, and among these will be Frances E. Burns, great commander of the Ladies of the Modern Maccabees, and Mrs. Holdom, the great medical examiner. Mrs. Burns became identified with the Ladies of the Modern Maccabees in 1892 and was elected lieutenant commander in 1894 and great commander in 1896, which position she has held until the present time. When she first took up the work of this pioneer fraternal society giving protection exclusively to women there were 17,000 members in the order, and it now has a membership of $5,000. Mrs. Burns is secretary of the National Council of Women and has been re-elected to that position twice. The congress is composed of twenty-one of the leading national organizations of women in the United States, and she has represented her organization in the National Fraternal Congress for many years and came prominently before the congress in Denver in 1903, where as a member of the committee on statistics and good of the order she not only prepared, but carried through alone a minority report which broke down once and for all the measure which some of the leaders had been carefully building for many years to compel all the fraternal societies to adopt proscribed rates before July 1, 1905.

## Women Will Do Practical Sewing at Summer Homes

By ELIZABETH LEE.

Novelties for piazza work during vacation are just now the center of interest in the art departments of the large stores, where almost every second woman stops to select something light and pretty to pack away in her trunk for use at idle moments.

Linen and kindred fabrics naturally form the foundation for this kind of needlework as it is obvious that expensive materials, especially in delicate colors, are not quite the proper thing for warm weather sewing, and anything that can be washed is so much nicer.

Sets of table linen stamped for embroidering are selling well this season, and these come in two different models, each displaying quite a variery of designs. Both are new, and the more simple is the linen scalloped and button holed on the edge, with a row of hemstitching, looking like veining a couple of inches away from the border. Inside the border the pattern is stamped. Eyelet and solid embroidery are both represented, the designs either in floral or conventional effect. In size the dollies are from five to fifteen inches in diameter, and may be had in round and oval shapes. Tray cloths are 39 cents. Scarfs measuring one and one-half yards long will cost from 49 cents up to 89 cents. Center pieces eighteen inch—are marked as low as 23 cents, and a lunch cloth as large as forty-five inches square is only $1.29. The designs may be as simple or as elaborate as one chooses, and, as only white cotton is needed for the working, very little skill beyond neat workmanship is required for the decorating.

More pretentious are the other new sets. These are ornamented in English eyelet, with a medallion stamped near the border—just a single motif—which is to be worked in colored silks. A medallion two inches in diameter will be stamped for working a whole bunch of small flowers so that it goes without saying that one must be a skilled embroideress to attempt the task.

Ready worked, such sets are really lovely and look like bits of Dresden ware. The saving, however, of buying them unworked is quite a good deal, as a small doille, six inches in diameter may be bought for 32 cents, the finished product the same size being marked at 99 cents.

Then the prices vary for each article according to size, the largest piece—the lunch cloth—costing $9.74, while the cloth, unworked ,may be secured for $7.98. That each piece can be worked separately makes these lunch sets popular for veranda work, being so light and devoid of tediousness as one large piece is apt to become.

Second in favor to the linens is the Hobein embroidery, which is really just cross-stitch, so simple that a child could manage it. This comes stamped on a loosely woven linen, not the thick, heavy kind that was formerly used for this decoration, and shows conventional patterns, all new, that may be carried out in blue, red or green, solidly, or two of the colors in combination. The doilies are 29 cents, and the table covers, measuring from twenty-four inches square, at 99 cents, run all the way up to a large cover one and three-quarter yards square, at $5.75. Scarfs are one and one-half yards square and cost $1.78, and oblong cushions are 49 and 59 cents each. The squares are 69 cents.

For personal adornment there are small linen chatelaine bags in envelope shape, stamped for working, at 24 cents; bow ties, quite the newest thing, at 10 and 14 cents; collar and cuff sets for coats at 44 cents, while the same thing in fine linen for dresses are as low as 24 cents. All of these are worked in cotton floss. Then pretty nainsook are 56 cents only, night dresses, $1.25; drawers, 46 cents; corset covers, 34 cents, and petticoats, $1.79, the patterns, both simple and elaborate, all at the same price. Lawn hats, stamped for shadow or eyelet embroidery, are 24 cents.

Linen chemises are 69 cents, corset covers 39 cents, and parasols, 75 cents. Waists of fine linen are only $1.19. Both when embroidered make a very dainty gift.

Lawn shirt waists come stamped in materials for working. Chemises in a variety of designs, shadow, eyelet and satin stitch all being in evidence, priced at 89 and 99 cents, including little stamped needle cases, intended for stick pins, are only 15 cents and these and the parasols show the bow knot designs, combined with the English eyelet that are very attractive. The bow knots make such a brave show for the work involved and the sprays of flowers in eyelet give a dainty and extremely light effect, so that any one wishing maximum results at minimum labor cannot do better than to invest in this pattern.

### Removal.

H. W. Coffin has moved his office to No. 112 Manhattan building. Zenith, 291; Duluth, 593.

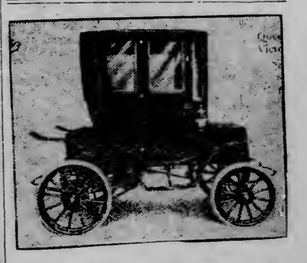

It's a Woods' Electric
—Sold By—
DULUTHGARAGE CO.,
PROMPT DELIVERY. 28 EAST FIRST STREET

# Natty Suit for Summer Boating

WHITE LAWN—FROCK, HAND EMBROIDERED.

This dainty lawn costume for a young girl's summer use is particularly well adapted for boating and yachting, because of the comfortable blouse waist and full skirt. The bodice is made like the Marie Antoinette pattern, with a ruffle down the front and frills around the bottoms of the sleeves. On the shoulder seams are pieces of the material finished with tiny ruffles like epaulettes. If desired the suit may be embroidered on the waist, sleeves, and at the bottom of the skirt, like the model, or left plain, if the extra needlework is not wanted.

# Stylish Frock With Double Skirt

For afternoon wear, a costume made of heavy lace and nun's veiling, like the one in the picture, would be most effective for a slender woman. The skirt—really a double one, with the under portion of lace and a strip of the material at the bottom, is distinctive because of the circular overskirt of nun's veiling. The bodice has a tight-fitting round yoke of lace, with a sort of bertha effect that covers the shoulders and ties at the bust line. The rest of the waist is of veiling, shirred. The sleeves, elbow length, are full, with smocking and box pleated ruffles as a finish.

TAMPERING WITH TRUTH.

Judge's Library: A school teacher trying to explain to his class the meaning of the word "conceited," said:

"Suppose I would go around saying: 'Look how good I am to my class,' or bragging about how much I know or how good-looking I am—what would you say I was?"

"A liar," instantly responded his class.

VAIN SACRIFICE.

Washington Star: "So you quit smoking because she asked you to?" said the youth with the clamshell cap.

"Yes," answered the lad with the turned up trousers.

"And then?"

"Then she went walking with a man who smoked a pipe, because she said it kept away mosquitoes."

# Empire Sash Used With Princess Gown

"POMPADOUR RIBBON SASH GIVES EMPIRE EFFECT."

PHOTO BY JOEL TEDER.

Of the various sash effects which make such modish accessories to the summer wardrobe the Empire is perhaps the most attractive. It is prettiest when fashioned of a wide pompadour ribbon, the delicate colorings of which are well set off by the white lingerie frock with which it is usually worn.

This Empire sash is used with the princess gown and draped around the figure under the bust line, finishing in the back with a butterfly bow of four loops and long sash ends, which extend almost to the hem of the skirt. The girdle portion should be carefully tacked to strips of featherbone that it may be better adjusted to the body.

# Stunning Parisian Costumes for the Street

Stunning models for afternoon wear are these Parisian costumes in the illustration. They are such different types, too, that if the rather plain frock with short pleated jacket and walking length skirt did not please the fancy, then the long coat, elaborately trimmed with bright colored guimpe, and the full flowing skirt would be acceptable.

Either of these smart suits will be in favor during the summer and early fall, and if made of light weight voile, or mohair, should be comfortable for use in the severely hot weather.

# Dainty Pattern for Linen Runner

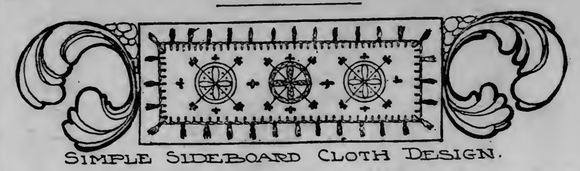

SIMPLE SIDEBOARD CLOTH DESIGN.

The dainty sideboard cover or runner is original and simple, and, from an economical point, satisfactory in every way.

If the fast colored washing cottons are used the article will, as the saying goes, "wash like a rag," and always come up fresh and bright."

**A Sideboard Cloth of Russian Crash.**

For a sideboard cloth, procure a strip of Russian crash (the kind sold for kitchen towels) according to the length of the sideboard, and make a narrow hem at each end to prevent fraying

Transfer some design on to it (similar to those in the illustration) at equal distances, and embroider them in Turkey red, navy blue and yellow washing cottons.

Now work round the edge three times in blanket stitch in the three different colors, and then make small tassels of the cottons, and secure at equal distances and in alternate colors all round the edge. Fasten them with a crochet hook, like the old fashioned white crochet antimacassars were tasselled, or these can be omitted if preferred.

**For a Table Cover.**

To make a small table cover, cut four squares, the size of the width of the crash. Work round each square in blanket stitch, as for the sideboard cloth. Now transfer a design on to them, and work in the same colors as for sideboard cloth.

When all four squares are embroidered, crochet all together with fagotting stitch to form a square cloth, and put small tassels round.

**For a Cushion Cover.**

Take two pieces of the crash, about twenty-two inches in length, and embroider them as for table and sideboard covers. Join the two together by crocheting a few rows on to each piece, to form an insertion. Crochet into the blanket stitch a simple pattern in the colored cottons. The crash will be found rather narrow in width for a cushion cover, but joining together in this way widens it and adds much to the effect. This may be tasselled or left plain, according to taste.

# One-Piece Gown Worn More Now Than Waist and Skirt

BY ELIZABETH LEE.

While it may be admitted that the separate skirt and shirt waist is perhaps a convenient fashion, it is not nearly so attractive as the gown of one material, especially for summer wear, and as women will ever prefer the pretty above merits the practical separate garments are surely losing ground in favor of other and daintier models. Indeed, it is a question whether the one piece frock is not preferable after all in every way. It costs no more, and when one takes into consideration the careful adjustment of belt, collar, tie and other accessories in order to effect a smart, trim appearance, to say nothing of the extra expense, certainly the princess, jumper and suspender styles appeal to women as being even more convenient than the two piece designs. Frocks for morning wear are of dimity, striped and printed lawn and cotton voile, made simply in shirt waist or jumper style, with full skirts tucked. The surplice is the favored waist model for youthful figures, older women preferring the conventional shirt waist model in Marie Antoinette finish or the neck cut away for wear with chemisettes, and it should not be forgotten that the slightly round Dutch necks are quite as becoming to elderly women with plump throats as to those more youthful. It is a cool, comfortable, fashion, too.

For morning street wear white and tan linen is made up in pleated skirt and short, boxy looking coats, usually relieved by collar and cuffs of linen in a contrasting color. Old rose looks smart on white linen, and navy blue on tan is very effective. A sporty looking costume in tan linene has collar, cuffs and flaps for the numerous pockets in navy linen, touched with a little tan soutache braid and tiny gold buttons. It was marked at $10. One of white linen costs about the same.

For afternoon use the lingerie gown, both in princess and the two piece model, is decidedly the the most popular. Its advantages are many, certainly, for in the first place it may be purchased for as little or as much as one pleases, without detracting from its beauty; its laundering qualities are assured, it is always in good taste whether the occasion is formal or informal, and as accessories may be entirely dispensed with the time spent in dressing is lessened.

The fine voiles and chiffons in stripes and checks are responsible for more elaborate afternoon gowns. A very pretty costume made of deep rose and white striped voile is constructed on lines combining the Empire and the princess. The material is tucked about the waist line and falls in folds, hemmed at the bottom with a seven inch band of rose chiffon broadcloth inset with small rounds of Irish crochet lace.

The small, round yoke is of the lace and a tiny coat of the material hemmed with the cloth just covers the bust line. The sleeves are of the mandarin type, made of lace, hemmed with the plain cloth, overlaying puffs of the striped material. Though simple, it is an extremely smart style and one that might be attempted at home.

A less elaborate but equally pretty afternoon dress seen recently in a shop was in fine mauve French voile with a white hair line stripe. The full skirt fell in folds from tucks at the waist line, and was trimmed on the bottom with a wide band of Cluny lace, outlined with a fold of the goods. Bands of lace hemmed with the material formed suspenders crossed in the back and came over the shoulders to the waist line front, losing themselves in the belt, which was of the goods. The blouse was of lingerie. This toilet, too, may be safely attempted by the home dressmaker, and if the lace were considered too expensive, the pretty, printed bordered chiffons and mulls would be equally effective, substituting the border for the lace.

Fine black and white striped mousselines find favor with elderly women for afternoon toilets, trimmed with black ribbon or black Val. lace, the waist made in surplice effect over a lace or lingerie yoke and pretty fussy sleeves. Slender gray haired women look charming in the finely dotted mauve lawns, whether the dot is black or white, made up simply in the double skirt, each one hemmed and tucked on its lower edge and gathered at the top. The waist can be either in jumper or suspender style, as considered more becoming. The slashed suspenders are pretty, and black velvet ribbons lacing the edges would give character and tone to a gown of such a delicate color. The blouse may be of plain mauve lawn or lingerie. Foulard, both figured and dotted, will never entirely lose favor as a fabric for summer frocks, and for a "between" gown there is nothing to equal it made up daintly with a little lace frill and fluffiness. Rajahs have almost supplanted the foulards for this purpose, but while smart looking they lack the dressiness—for want of a better word—of the latter, and so will never, I think, take their place. Taffeta is cool, and in the chiffon weave wears fairly well, and quite a number of dresses in jumper style are seen in both the plain and the striped varieties.

Evening gowns for summer wear do not materially differ from handsome afternoon frocks—dainty lingerie, mulls and chiffons all being worn—and in this day of yokes and guimpes it is a perfectly easy matter to make one costume do duty for both day and evening use. The princess afternoon gown, made with a separate yoke, might have garnitures of ribbon or flowers provided to finish the decolletage when required for evening wear, or in the case of the bordered goods being employed a deep bertha of the border will be affective with extra ruffles over the sleeve tops; or, again, a broad border could be hemmed with ribbon and formed into suspenders with long sash ends falling over the back of the skirt, supposing the gown is in two pieces, a waist of mull or lace taking the place of the afternoon bodice. The robe of dresses in net, Lierre and embroidered batiste make pretty simple evening gowns for summer and have the additional advantage of coming into use for winter evenings.

# Bathing and Regular Meals Will Prevent Infant Ills

By MRS. MARY E. HOOD.

Illness in summer among babies may very frequently be averted entirely by taking great care in the daily treatment. Cleanliness of the most scrupulous sort is among the most important things, for nothing will upset an infant more quickly than negligence.

A bath in a tub in the morning should never be omitted; at night a warm alcohol sponge is necessary. In doing this latter all the garments, even the bands, should be removed, and baby put on the bed on a blanket out of any draught. Go over the baby with a soft sponge wet in alcohol and tepid water, to the proportion of a tablespoonful of the former to a quart of the latter. Then dry lightly, but thoroughly, and dust talcum powder well into the parts, especially the creases under the chin, arms, etc.

Fresh garments should be put on for the night.

I cannot say too often that the less babies are handled and held in warm weather the better. They require a circulation of fresh air, though protection from draughts and to be held against another warm body is weakening. The head and eyes should be protected from sun, and a parasol when out of doors is better than either hat or cap. Clothing should be only sufficient for health, and short skirts and dresses are far better than long ones, which add to weight and heat. In extremely hot weather all that an infant needs is a low neck and short sleeve woolen shirt, a band and a soft muslin slip. Petticoats are superfluous. During the heat of the day let the little one go barefooted.

A baby dressed like this, however, must be very carefully watched for changes in temperature, and at the least drop of the thermometer more clothes should be put on.

In all respects baby's habits must be very regular. He should have nothing to eat but his special food at hours that should not vary. Too much care cannot be taken in the preparation of it, as the slightest lapse in diet and regularity of meals will certainly upset his stomach. Be sure that all ingredients are sweet and fresh and that bottles, nipples and indeed everything used is as clean as constant and careful washing can make them. Look at the milk after a thunderstorm, as this is quite likely to turn the food. A small child can scarcely have too much water to drink through the day and night if he wakes, but all given must first be boiled and cooled, though not iced. The best way of keeping this is in closed bottles in the refrigerator. A fresh supply should be boiled every morning.

If these details are attended to scrupulously, the bath never omitted, and plenty of powder used, baby rarely has prickly heat. Should it appear, however, dust the spots with a mixture of half an ounce of subnitrate of bismuth, and the same quantity of carbonate of zinc. If the body is affected, baste pieces of soft linen inside the little shirt to prevent irritation.

Powdered starch is cooling and simple, and may be used freely, and if the prickly heat is present the alcohol sponge is imperative.

# WEEK IN STAGELAND.

## AT THE LYCEUM

### Mack-Leone Company is Winning Golden Opinions Among Duluth Theater-Goers---Best Stock Company Duluthians Have Heard---Splendid Repertoire for Next Five Weeks.

Next week at the Lyceum the Mack-Leone company will offer two dramas of the better sort for our approval. Monday, Tuesday and Wednesday the offering will be the delightful comedy drama "When We Were Twenty-one." This is surely an excellent selection by the management for, while the piece is well known here it has not been seen for a number of seasons, and will receive a hearty welcome at the hands of theatergoers.

For the last half of the week, beginning Thursday, an entirely new society drama will be presented. It is called "Madam Satan," and is from the pen of Australia's foremost playwright, Theodore Burbank. It is said to be a romantic play with strong human interest, well told and cleverly constructed, each act concluding with a powerful climax. The author has attempted to portray certain phases of life in a truthful manner, and to that end has reproduced one or two striking scenes which will attract more than ordinary attention. The story has to do with a woman of the "under world" who tries to force an entrance into "society" and the obstacles she vainly tries to surmount.

A picturesque production of unusual magnitude is assured of both pieces, and whatever may be said of either play, there will be no fault to be found with the manner in which it is staged or played.

With the summer prices, 10, 25 and 50 cents prevailing, and with a truly worthy stock company producing nothing but first class plays of the $1.50 type, there is every reason in the world to believe that the Lyceum will be well patronized this summer.

The ladies' matinees on Wednesday and Saturday at 10 and 25 cents are already proving very popular, a number of Duluth's elite having reserved choice seats for the entire Mack-Leone engagement.

CROWD AT THE WHITE CITY.

—Photo by Herald Photographer.

## AT THE BIJOU

### Attractions for Next Week Should be Big Drawing Card---Many Top Liners Are on the Bill.

Vaudeville will be seen to advantage at the Bijou next week as most of the attractions booked are of the very best there is in vaudeville. Heading the bill are the Chamberlins, Frank and Myrtle, of whom the Chicago Inter-Ocean of May 5, gave a full page of illustrations and described their ability to handle the lasso. They are known as the greatest lining lasso experts, performing sensational feats with wonderful skill.

The following notice was recently published in the Chicago Inter-Ocean:

"If you have never seen Myrtle Chamberlin twirl the lasso you have no realization of what can be accomplished with the sinuous, snaky coil that has so long been synonymous with the exploits of the treacherous 'greaser' and the expert cowboy.

"Myrtle is not the type of woman that you have seen figuring in Wild West plays, appropriately attired in short skirts and neat leggings, but when it comes to handling the lariat there are a few things that she could teach not only the stage heroine, but the cowboy villain who tries to abduct her.

"Last week Myrtle Chamberlin and her husband, Frank, passed through Chicago. They had just returned from a trip through Europe, where they had electrified audiences all over the continent by their skill in the use of the lariat. Since she last appeared in Chicago Myrtle has grown a little stouter in appearance, but says that she has acquired a few new tricks in the art of handling the rope that would astonish some of the people who saw her when she started out a few years ago."

The wardrobe used is a novelty worth seeing. Myrtle Chamberlin wearing one dress that has 1,000 bear and eagle claws on it. The dress is valued at $1,000.

A fine line of other attractions are booked for the week, among which are Fairman & Jewell, who present a sparkling musical sketch entitled "The Secret," in which good singing and acting is displayed. Claus & Radcliffe have a comedy that will be sure to please, entitled "Ikeys Reception," an act replete with bright dialogue singing and double eccentric dancing. Barney Williams, the comedy card man, comes with a monologue, at the same time doing some expert card tricks and which proce him to be a wizard in card manipulation.

A refined and clean cut act will be presented by the Pryor's, entitled "An Act for the Smart Set," in which singing, dancing and export banjo playing are introduced. Mr. Herman Le Fluer will make his first appearance, singing the illustrated songs and rending for his opening selection the popular and new march song, entitled "Southern Girl." The moving pictures for the week will be "A Grand Carnival Night at Nice, Italy," and the roaring comedy subject "What Happens When Nurse Takes a Walk." Matinees are given daily at 2:45; evenings at 8 and 9:30. Use either telephone in reserving seats. Regular performances given on Sunday afternoon and night.

## WHITE CITY ATTRACTIONS

### Duluth's Popular Amusement Park Has Fine Bill for Week With Some Sensational Features---The Park is Proving a Delightful Place for An Outing Afternoon or Evening.

The presence of delighted crowds every afternoon and evening attests the deserved popularity of Duluth and Superior's only summer park, the White City, that magical White Electric City by the bay and lake. People not only from Duluth and Superior, but from the surrounding country in general who are in search of a few hours of recreation in the hot weather know that they can find it in abundance at the White City. These thousands know that the very best outdoor concerts in Minnesota are to be heard at the White City in constantly changing programs. Close to the band stand is the free act stage, where this week will be presented at 4:00 and 9:30 p. m. the three Olifans Grotesque comiques and Marvelous Martin, who dives from a height of eighty-five feet into a tank of water.

The roller rink has proved a decided winner and is open every day of the week with music every evening and Sunday matinee by LaBrosse's naval militia band. Next on the board walk is the Old Mill and Mystic River. This attraction has proved an endless source of delight to thousands upon thousands of patrons who like to get away from the noise for a few moments and enjoy the quiet glide through the river. The vaudeville theater next attracts attention, and the performance this week consists of an old time darkey show with plantation melodies, dances, monologues concluding with a funny afterpiece. Shows are given every afternoon at 3:30 and evening at 8:00 and 9:30 with a continuous performance on Sunday. Bathing with exhilarating sport of Shooting the Chutes is next in view and well patronized by those who love to commune with Neptune. The New Ell Wheel brilliantly illuminated at night is a drawing card and all express their delight at the view as seen when they are at the greatest height, forty-five feet in the air. Passing now to the ever present children's delight the old-fashioned marry-go-round, next comes the Fortune Telling Camp with such renowned readers as Wanda, Passiola and Sherota, a fine retreat where you can find out if "She loves me, or she loves me not." Passing now to the Pike we have the countless diversions so essential to a park. There is the Doll Rack, where if you don't hit them you can write home and tell them how you missed the children. Next comes the Cane and Knife Rack, where beautiful and valuable souvenirs are given away to the lucky ones. Expert shooters are running up handsome scores at the well arranged Shooting Gallery. From there one can now step aboard a well furnished car and be transported to the foreign lands and still get back in time to catch the car for the Aerial Bridge. Japanese Rolly-Polly next catches the eye and many a valuable vase or piece of bric-a-brac is now adorning the homes of the fortunate ones. The Dancing Pavilion is proving more popular than ever and the management made no mistake in laying the most expensive flooring obtainable, a full orchestra provides music by night and in the afternoon dancing is free. Passing down the board stairs to the board walk we find the miniature Railway already for a trip around the grounds which provides a most delightful ride. Countless booths and stands provide for the wants of the public in regards to cigars, soft drinks, candies, ice cream and a well stocked lunch counter provides ample food for those who care to eat on the grounds.

The soloist Sunday, with Flaaten's band, will be Miss Ollie Woolford, late of the "Piff, Paff, Pouff company." She will sing the Hottentot's love song, made famous by Miss Marie Cahill.

The park is open every week day at 1 o'clock, and on Sundays at 12. Children accompanied with parents are admitted free every day up to 6 p. m.

## WILD WEST SHOW COMING

### Pawnee Bill's Historic Show Will be in Duluth Next Wednesday---It Has Many Features, Including "The Great Train Robbery."

Pawnee Bill's historic Wild West and Great Far East will visit Duluth for two performances next Wednesday. A street parade will be given in the morning at 10 o'clock.

Pawnee Bill's show travels in fifty railroad cars, and its entertainment blends the two extremes of the earth. Twenty different races are represented among the several hundred performers, and their tournament is one far removed from ordinary tented routine.

The culminating feature of the show is "The Great Train Robbery" a spectacular melodrama in two scenes, in which a real locomotive and cars are employed. It is produced on what Pawnee Bill contends is the largest stage ever constructed under canvas, and with an array of impedimenta which no other tented institution ever attempted to transport. In the first scene is displayed a mining camp, with hotels, stores, dance hall and streets, with a towering mountain in the rear. The aspect changes, as the piece reaches its climax, to a stretch of sombre country where the robbery is perpetuated and where follows a running combat between outlaws and sheriff's posse.

One of the curious exhibits of the show is a band of the oxen cavalry of Madagascar, on the west coast of Africa. It is the strangest military organization in the world, and makes a spectacle never forgotten in manouvers of wide and skillful variety. The Hon. J. G. Gallitne, governor general of Madagascar, instituted this innovation in warfare, and the members of the corps secured by Pawnee Bill are the most warlike tribesmen in the country where no horses can be obtained for love or money. These semi-savage soldiers ride barefooted without stirrups. The oxen are neither slow nor easily frightened, and possess great fortitude and endurance. Lacking fear in battle and advancing with horns pointed forward, they create havoc among horse cavalry. The exhibition drill given for the Pawnee Bill audience thrills with excitement.

The veiled women of Persia are another queer exhibit. No American has ever seen a part of them, not even a hand or an eye. They are shrouded from head to the knees in a cotton or silk sheet of dark blue or black, which passes over the head and is held with the concealed hands around and about the body. The legs are hidden in loose trousers. Out-of-doors, even the husband would not recognize his wife. She gropes through city streets and about the show ground in complete disguise. She is a moving mystery. She may be young or old, black or white, fair or ugly, no American knows, as she shuffles along in shoes which are difficult to keep upon her feet, as the upper leather ends far below the heel. What goes on inside her tent, no one on the outside knows, either. She raises the flap, enters, closes it and no foreign eye can penetrate the secret of her domestic life.

An African "witch doctor" and a physician from Persia are among the foreign contingent with Pawnee Bill, and the showman invites sufferers from physical ailments to make a free test. The African has what the natives declare is a sure cure for headache. A horn is filled with a mixture of ground nut oil and a medicinal bark brown as "unchanya," and the concoction is administered to the patient by dropping it into the ear. Another remedy called "Gwandere" is relied upon to cleanse the internal body. Nirza Tago Khan is the physician of the Persians. He accompanied them from their far off Eastern homes. He is an old man, with a long beard, dyed a fiery red and wears the drab skull-cap of his country.

Half a dozen Nautchnees, the ballet girls of India, perform the dance of that imaginative country with the show. Polsed on tiptoe, with arms raised aloft over their heads, they whirl and float and glide about in a maze of rhythmic movement. Their case and precision have cost them years of unceasing practice. The dance is a miracle of art, and all the more fascinating because of the beauty of the performers.

There is, of course, a small army of cowboys, cowgirls, Indians, vacqueros, gauches and Cossacks with the organization. There are a score of "bucking" bronchos, horses born with a spirit of evil combat and unrelenting resistance to human efforts at subjugation. Pawnee Bill has scoured the ranches of the West to secure a drove of four-footed beasts whose hostility to man is inbred and irremediable. They are "buckers" by nature, whose hatred for bridle and saddle increases with age and association. Unhampered, they are docile. With the appearance of strap or rope, they become demons incarnate, a menace to the life and limb of the human being who approaches, and indifferent, in the savage passion which dominates them, to their own fate.

A street parade will move from the show grounds at 10 o'clock. It stretches a mile in length and is a gay and glittering pageant, with musical harmony from military bands. The well fed, superb, thoroughbred horses and ponies in shining harness and waving plumes, are Pawnee Bill's especial pride. There are two divisions, representing the two extremes of the world, which the show typifies.

## STAGE PEOPLE LIKE APPLAUSE

### Favorable Demonstration From Auditors Ofte Causes Artists Behind the Footlights to Rise to Great Heights---Viola Allen's Idea.

What encouragement actors derive from the audiences often has been told by theatrical stars, and the opinion of Miss Viola Allen, the last prominent actress to be seen in Duluth this summer, on the value of applause is of special interest. Miss Allen's idea is as follows:

"It is generally supposed that the success of a performance depends upon the actor, author and manager. This statement is true in a measure; yet one of the most important considerations has been overlooked, an appreciative and generous audience.

"The truth of this proposition may be more readily understood by those who have attended a rehearsal, when there is naught save empty seats confronting the players. Matter not how entrancing, stirring or captivating a play might be, at rehearsal it ever appears dull and spiritless. But fill the seats with kindly auditors, who cordially participate in the actor's efforts, and a metamorphose occurs which might be likened to the breaking forth of an extinct volcano, or even the call of spring to buried flowers. Interest and activity fills the scene and the performers are thrilled with energy and exhilaration. That which at rehearsal was a spiritless dumb show, all at once bursts into life and animation.

"Appreciation is the parent of achievement. Those audiences see the best acting which encourage the actor by hearty, genial and merited applause. The effect is magical. On the other hand, a cold house chills the general current of the actor's art, dulling achievement and causing it to sink into a flatness which would otherwise appear spontaneous and electrical. Charles Matthews was once so disconcerted with a melancholy face in the audience that he was obliged to advance and address the gentleman thus, at the same time giving him one of his most comical looks: 'I beg your pardon, sir, but if you don't laugh I can't go on.' This sally was received by the audience with such roars that the unconscious offending auditor throughout the evening laughed louder than any one else. Again, as an illustration of the value of applause, I shall, as Menenius Agrippa says, 'tell you a pretty tale.' Albert Smith was once embarrassed by the ferocious expression on the countenance of one of his auditors, who never gave a sign of satisfaction or appeared to enjoy anything that was said. The actor at last thought that he had unintentionally offended the auditor, as, whatever joke he uttered or song he sang he was not rewarded with a smile. The same savage expression met Smith's nervous gaze. At the conclusion the performer said: 'I never acted so poorly,' while the offending auditor rose from his seat and was heard to remark with the same angry expression: 'I was never so thoroughly bored.' If this auditor had allowed himself to express a hearty approval and sympathy with the actor's efforts he would have witnessed a better performance and would have doubtless spent a delightful evening besides.

"There can be no doubt about the value, indeed, the necessity almost, of applause to the player. As William Hazlett wrote: 'One thunder of applause from pit and boxes and gallery is equal to the whole immortality of posthumous fame.' To take this from the actor is to deprive him, we may say, of his 'proper sustenance and just reward.'

"John Henderson, the old English actor, committed himself to the exaggeration that no other actor could perform well unless he was systematically flattered both off and on the stage. Liston, the comedian, found applause of whatever kind, so absolutely necessary to him that he declared that he liked to see even a small dog wag his tail in approbation of his exertions. Dutton Crook relates that the play-goers of York were at one time so lukewarm in their reception of popular players that, at the instance of Woodward, Tate Wilkinson, the manager, called on the chief patrons of the house and informed them that the actor was so mortified by their coolness that he could not play nearly so well in New York as at Dublin, London and Edinborough. The audience benefitted by the remonstrance, and on Woodward's appearance, greatly to his delight, awarded him with generous applause. It is not unlikely that the auditors were well paid for their trouble.

"But there is another kind of applause even more flattering to the histrion—attention. Garrick appreciated this when he banished forever the loungers who had been allowed for so long a time to be present on the stage during performances. A tear or a hushed audience is a greater compliment to the actor than a prolonged and wild guffaw. When the performer cannot command silence in certain scenes, he very well knows that he has not interested the audience and that he is a failure—the saddest and most dejecting thought that can enter

AMUSEMENTS. AMUSEMENTS.

DULUTH AND SUPERIOR'S PLAY GROUND.

AFTERNOONS THE EVENINGS
WHITE CITY

Famous resort at Park Point on the lake and bay.
Opens daily at 1 p. m. Sundays at 12 noon.
Reached by trolley and boat in twenty minutes.
10 Cents For a whole day's pleasure
Children with adults free until 6 p. m. 10 Cents

JULY 14th AND ALL THE WEEK
FREE ACTS.
GUS HENDERSON COMEDY BOUNDING ROPE ACT.
MARVELOUS MARTIN, HIGH WATER DIVER.

CONCERTS ALL DAY! FLAATEN'S BAND TWENTY-FOUR MUSICIANS!

Roller Skating Every Day.
La Brosse Band Every Evening and All Day Sunday.
Old Mill.
Ell Wheel.
Merry-Go-Round.
Gypsy Camp.
Doll House.
Photo Gallery.

IN THE THEATER
Echoes From the South.
Old Time Darkey Show.
Songs, Dances, Monologues, Concluding With a Funny Sketch!

Dancing Every Day Except Sunday.
Flaaten's Orchestra.
Fun Factory.
Hale Tours.
Miniature Railroad.
Shooting Gallery.
Rolly Polly.
Moving Pictures.

ADDED ATTRACTION SUNDAY ONLY,
MISS OLLIE WOOLFORD OF THE PIFF PAFF POUF CO.,
WILL SING WITH FLAATENS' BAND.

LYCEUM ALL SUMMER
The Mack-Leone Stock Company

MONDAY, TUESDAY and WEDNESDAY
WHEN WE WERE 21

THU., FRI., SAT.—
MADAM SATAN
Tonight and Tomorrow Night THE CHRISTIAN
Night Prices—10c, 25c, 50c.
Mats. Wed. and Sat. 10c-25c.

PAWNEE BILL'S HISTORIC WILD WEST AND GREAT FAR EAST
DULUTH, Wednesday July 17
2 p. m.—Two Performances—8 p. m.
Coming with the honors of Minneapolis, St. Paul, Chicago, New York and St. Louis, and fresh from its triumphant tour of Europe.
"BEST IN ALL THE WORLD" —Chicago American.
Indians, Cowboys, Cowgirls, Soldiers, Vacqueros, Gauchos, combined with the Savage and Mysterious Men and Women of Asia, Africa and Australia. Its Equal Nowhere. Its Like Unknown. Culminating in
THE GREAT TRAIN ROBBERY
Melodramatic Spectacle in Two Thrilling Scenes and Employing a Locomotive Engine and Cars.
Grand Forenoon Street Parade
The Only Street Pageant Given by a "Big Show" in Duluth This Season.
Reserved Seats on Sale at Lyceum Pharmacy on Day of Exhibition and at the Show Grounds. Admission, 50 cents. Children, 25 cents.

THE BIJOU
NEXT WEEK'S OFFERINGS
The Chamberlains
Presenting a Musical Comedy.
Fairman and Jewell
Presenting aMusical Comedy.
Barney Williams
Comedy Card Man.
The Pryors
An Act From the Smart Set.
Claus & Radcliffe
Presenting
Ikey's Reception
Herman Le Fluer
Pictured Melodies.
Southern Girl
The New Illustrated Success.
A GRAND CARNIVAL AT NICE, ITALY.
What Happens When Nurse Takes a Walk
The Latest Picture Subjects.
Matinee daily 2:45, 10 and 20 cents. Evenings at 8 and 9:30, 10, 15 and 25 cents. Order seats reserved. Both 'phones.
Regular Performances, Sunday Afternoon and Night.

MISS MAUDE LEONE OF THE MACK-LEONE STOCK COMPANY.

# GOSSIP OF THE RIALTO

## Frohman Planning to Send Several American Successes to London---Director Mohler Pretty Sure to Come to Conreid's Assistance.

New York, July 13.—More theatrical news is coming from Europe these days than originates near Longacre square. It is not strange that this should be so, for many of the men who make theatrical news are on the other side of the water. Charles Frohman is tickled to death at the success of American plays and American players in England, and announces his intention of taking three New York successes to London next season. They are "The Three of Us," "The Hair to the Hurrah" and "Caught in the Rain." The present season has witnessed successes for four American plays in London. These are "Brewster's Millions," "Mrs. Wiggs," "The Earl of Pawtucket" and "The Truth."

"I have spoken previously of the vogue of American players," Charles Frohman said recently. "Seven years ago I brought to London Miss Edna May, Joseph Coyne, Montgomery and Stone and Pauline Chase, all in one company. The Arst now be stars in both England and America. And at the same time, the American stage did not particularly miss any of these artists."

Mr. Frohman is an ardent admirer of the theatre. He says: "In perhaps 200 or more engagements I might have during the day half are settled by telephone, even to engaging actors and listening to musical hits. I have effected there things questions this way by correspondence or personal meetings. In fact, I have engaged two star actors and made agreements with three authors for plays, without having met them.

• • •

This headline appeared in one of the New York papers the other day: "Oscar Hammerstein Has a New Idea." As though there ever was a moment, day or night, when the only Oscar did not have a new idea.

The particular new idea of which Mr. Hammerstein is accused this time is that of the impressario: "While I was in Paris a fellow came all the way from a little town in Belgium to see me. He had a lot of singers he wanted to unload. 'How on earth,' I asked him, 'do you manage to run an opera house with profit in that little town?' 'Well, Mr. Hammerstein,' he said, in a whisper 'I'll tell you. The sheriff is a friend of mine.' That was a good enough tip for me. That's why I am going to see Bingham."

• • •

It came by way of Paris that Herr Direktor Conried is to have a partner in the person of H. Gustav Mohler, an eminent continental director. It is said that Mr. Conried offered a partnership to Mr. Garlhard of the Paris Opera, who found himself unable to accept the offer, which, Paris says, was then made to M. Mohler and accepted.

• • •

Augustus Thomas, who arrived on the Kaiser Wilhelm II, arranged before his departure to write a new comedy for Maude Adams. Mr. Thomas refused to remain a week longer in London to accept the hospitality extended him, because he wished to help his young son celebrate the Fourth of July.

• • •

William Gillette came over on the Baltic with Winchell Smith, and during the voyage westward laid out a new play which he purposed to write for Mr. Frohman.

• • •

When David Warfield finished the last performance of "The Music Master" in Boston last week he had played the piece 1,067 times. The season of "The Music Master" which was then brought to a close was one of the most successful in the annals of the American theater. The books of Belasco's representative shows the gross receipt for the season $565,345.50, counting the first performance of the season last September. The most remarkable engagement was the one of four weeks at the Academy of Music, New York, the gross receipts totaling nearly $160,000.

• • •

Two theatrical weddings have furnished topics for talk on Broadway. First George Cohan and Miss Agnes Nolan took a little trip over to Jersey the other day and came back Mr. and Mrs. George M. Cohan. Mr. Cohan and his bride will make their home in this city until the close of Mr. Cohan's engagement at the Astral Roof garden, where he is booked to appear until the early part of September. They will then go to the continent and start on an automobile tour through the principal cities of Europe, lasting five months. The couple expect to return home about Jan. 1, in time for the young comedian to open his own theater, now in course of erection on Broadway, between Forty-fifth and Forty-sixth streets. He will open the new play house with a three-act farce comedy he is writing.

• • •

Next Ed Price of the Jardin de Paris went on a little automobile trip with Miss Catherine Countiss, and when they returned from Mount Vernon Miss Countiss was Mrs. Price. This is the sequel to a romance of the Actors' Fund fair last month.

Miss Countiss was chairman of the Professional Women's league racing wheel. She had charge of a dozen of the prettiest actresses in New York, but none more charming than herself. There was always an enormous crowd plunging on the little gee-gees. Price was the fair's promotion manager, and he also edited the Spectator, published daily by the Fairs. He played the horses and won Miss Countiss.

• • •

According to a letter received from Americans now touring in Norway, America is to have the opportunity of seeing Ibsen played in Norwegian stage setting by a company composed chiefly of artists from the Christiania National theater, under the leadership of Mme. Dybwad, who is described as being, in the estimation of Norwegians, the greatest exponent of Ibsen now living. She is a daughter of the famous Mme. Juell, creator of Nora in "The Doll's House." According to the letter, the company will leave Christiania in September, and after a short engagement in London, will go to the United States for a three months' tour.

MAJ. GORDON W. LILLIE, "PAWNEE BILL."

the mind of an actor. The great Thomas Betterton, the master of his art, had the greatest esteem for a silent and attentive audience. It was easy, he said, for any player to rouse a house, but to subdue it, render it rapt and hushed to a murmur was the work of an artist.

"It was Charles Lamb's opinion that a play was well acted in proportion as scenic illusion is perfect, and that the nearest approach to it is when the actor appears wholly unconscious of the presence of spectators. But the gentle scholar intended to refer to the actor's acknowledging applause by a redoubled effort as a spur to his achievement. Nobody better than he could have appreciated the value of proper recognition in the shape of generous applause or by that silent attention, the highest compliment that can be paid to talent. Charles Lamb reserved the full power of his wrath and wit to condemn the brutality of hissing, which has been called by an other author 'applause trumed wrong side out.' Remembering the production of his ill-fated tragedy, Lamb says: 'I never shall forget the sounds on by night,' and then reflects, 'Is it not a pity that the sweet human voice, which was given man to speak with, to sing with, to whisper tones of love in, to express compliments, to confer a favor or grant a suit—that voice which a Siddons or a Braham rouses us in a Siren Cataloni charms and captivates us—that the musical, expressive human voice should be converted into a rival of the noises of silly geese and irrational, venomous snakes?' A witty Irishman was once asked if he had hissed a witty play. He replied: 'How could I hiss and yawn at the same time.'"

# OLD NEWSPAPER OF INEREST

## Copy of Albany, N. Y. Argus of 1816 in the Posession of Dr. Storer---Some Novel Advertisements.

Well preserved copies of newspapers dating back to the early part of the preceding century are somewhat unusual possessions outside of the historical archives and museums of the country and where, now and then, a real old newspaper is found among the family archives, it is a cherished treasure to be handed down from one generation to another, as a sort of heirloom.

Dr. W. S. Storer, the well known dentist, who resides at 210 Sixty-first avenue east, Lakeside, has one such relic of the early days, a copy of the Albany Argus, published at Albany, N. Y., Dec. 31, 1816, by J. Buel, printer to the state, which is still in remarkably good state of preservation, considering the lapse of time, almost 100 years.

The paper still bears the address in ink of S. Hickock, the doctor's grandfather, who was a descendant of Andrew A. Finck, a colonel under George Washington, in the Continental army, and who attended the First Continental congress. Col. Finck was a graduate of King's college, New York, in the early days when a college education was a rare thing among the young men of the original group of states.

In the early days of the Albany Argus, the linotype machine and the perfecting press were unknown factors in the art of newspaper making. The type, which is peculiar to the time, was laboriously set by hand, while the issue was run off on printing presses worked by hand. It was too early, in fact for the 'boiler plate,' which is so much used now in filling up the inside pages of the small towns and country newspaper.

The old copy of the newspaper is of interest to the readers of today by reason of the style of its print and character of its advertisements and news colums. The art of advertising was in its infancy and the early advertisers were bent on getting before the public the list of goods that they had to sell, regardless of an artistic display.

Many of the old advertisements are quaint to the present day newspaper readers and a few, selected at random from the copy belonging to Dr. Storer may be of interest.

TO SELL OR LET
The few remaining pews on the ground floor, and several in the gallery, of the new Presbyterian church in Chapel street.
CHESTER BULKLEY.
45 State Street.

The advertisement shows that there were empty pews in the early days of the churches as well as at the present time.

An intimation that "the lid" may have existed even in the early days in New York is shown by the quaint advertisement of H. G. Wynkoop, of 403 North Market street, who offers to the public the following:

Ralston & Saratoga waters.
The public are respectfully informed that the subscriber has furnished himself with the necessary apparatus for a constant supply of the Ballston & Saratoga waters, both for drawing for his city customers and all persons who may favor him with orders from a distance. His machinery and vessels are in such perfection that, by a process peculiar to himself he preserves the waters in as high a state of purity and vigor as they possess at the original fountains, even the fixed air will be retained in its native everescence; and the water put up by him in bottles for transportation, will be warranted as pure, lively and salubrious as if drank at Ballston or Saratoga and he pledges himself that his friends and the public shall have no ground for complaint that the waters which he shall furnish shall have become vapid and tasteless, but that they will be found in eminently healthful and exhilerating.
H. G. WYNKOOP.
No. 403 North Market Street.
Albany, July 1, 1816.

How an advertisement like the following would startle people of today:

Buffalo Robes.
200 Buffalo Robes in bales of ten each. For sale by
ROBERT, HYSLOP & CO.

At the present stage of the servant girl problem the Duluth housewives would, no doubt, appreciate a law that was in effect in New York in 1816, when the hired girl did not dare raise her wages, and then jump her job if the money was not forthcoming.

The following notice shows the Half-Nelson and hammerlock holds that the people of the early days had on their help:

ONE CENT REWARD.
Ran away from the subscriber, on the 13th inst., a servant girl, named Betsey Shoefelt. Whoever will return said servant girl shall be entitled to the above reward, but no charges paid. All persons are forbid harboring her at their peril.
STEPHEN S. MOREY.
Rensselaerville, Dec. 30, 1816.

In its news column the Argus calls attention to the opening of a school in New York for the deaf and dumb, where they are taught not only the sign method, but to speak and read distinctly the conversation of others from the motion of the lips.

Late advices from Mexico state that the Royalists have taken the fort of Monteblanc by treachery, and that among the killed was a Dr. Robinson of the United States.

Another news item tells of a colony of free blacks that has been established, either on the African coast or on the Pacific coast, in North America, "where this description of persons may enjoy the privilege of self-government, cultivate the arts and aspire to all the honors and distinctions which are awarded in civilized society to talents and worth. The contemplated establishment, besides being beneficial to the blacks, would give new security to our Southern brethren, improve the state of society and accelerate the abolition of slavery, that stain upon the character of freemen."

Under its congressional news the paper says that "Mr. Clark presented a petition of sufferers by the incursions of the enemy at Buffalo, which, with one of like tenor from the inhabitants from the Niagara frontier, was referred to a select committee."

"Mr. Lattimore reported a bill to make the western part of the Mississippi territory one of the states of the Union, and to organize a territorial government in the eastern part."

"The bill to encourage vaccination was passed. It gives to the agent an annual salary of $1,500."

Another news item states that "the boiler of the steamboat Fulton lately burst on her passage through the sound, though no one was hurt by the accident."

These are a few of the many interesting bits of news of the early days that are to be found in the old copy of the Argus.

**Best Medicine in the World for Colic and Diarrhoea.**

"I find Chamberlain's Colic, Cholera and Diarrhoea Remery to be the best remedy in the world," says M. C. L. Carter of Skirum, Ala. "I am subject to colic and diarrhoea. Last spring it seemed as though I would die, and I think I would if I hadn't taken Chamberlain's Colic, Cholera and Diarrhoea Remedy. I haven't been troubled with it since until this week, when I had a very severe attack and took half a bottle of the twenty-five cent size Chamberlain's Colic, Cholera and Diarrhoea Remedy, and this morning I feel like a new man." For sale by all druggists.

ABOUT OUR VACATIONS.
New York Sun: "With the vacation season now fast approaching," said Mr. Gwimbleton, "there comes up as usual the the question of where to go; but, really, this is not so important as it is, for us to decide to go somewhere and then actually go. Too many of us wind up by deciding that we won't go anywhere this year, but stay at home and rest there, which is the worst mistake we could possibly make.

"The grand benefit of a vacation, though perhaps we do not all realize this, lies not in the enjoyment we get out of it at the moment, but in the change it gives us from our routine work and surroundings, and even the very best and ablest of men need this change. Where we shall go is not nearly so important as that we should go somewhere, away from our familiar, accustomed life and surroundings.

"Many a tired man has said to himself: 'Well, this year I'll take a good rest in comfort at home, just do nothing but rest,' but only to find himself, when he started work again, about as tired as when he quit. This because really he hadn't got out of the rut at all.

"It was pleasant to sit around and do nothing the first day or two, but after that it was the same old story, and the familiar home surroundings, in city or suburbs, that through the year he had every day wished he could see more of, now begin to be rather too familiar, and he begins to find himself wishing that he had something to do.

"You see, it wasn't rest he needed so much as it was a change. He wanted to let up on the tension, drawing harder and harder on him through the year in the same way, all the time. He wanted to let up on that and feel the joy of freedom from that strain, and let the well of matter he had been drawing on all the year fill up; and he can't do any of these things if he stays around home in the midst of familiar surroundings, for these, after the first day or two, are bound to keep up their old familiar impression.

"No, sir. What he wants to do is to cut it. Go somewhere, anywhere, but go away; do something different; get a change.

"There's what you want, a change, and it doesn't make such an everlasting difference what sort of a change it is.

"Friendly and kindly and comfortable does home look and seem now, when you hit it again, after what seems a long, long absence, and glad we are once more to settle down to it. And next day we collar the work with a rush.

"Remember! Don't waste your vacation time hanging around home."


# LIKE OLD FRIENDS.

## The Longer You Know Them the Better You Like Them.

Doan's Kidney Pills never fail you.
Duluth people know this.
Read this Duluth case.
Read how Doan's stood the test.
For many years.
It's local testimony and can be investigated:

Edward J. Hoppmann, mineralogist, living at 422 First street west, Duluth, Minn., says: "The best proof of the merits of Doan's Kidney Pills that I can give is that since using this remedy for a bad attack of kidney trouble, some six years ago, I have not found it necessary to use any medicine at all for my kidneys. At the time when I began using them I suffered from sharp aching pains in the back and loins. The kidney secretions were disordered and the trouble told on my general health. Doan's Kidney Pills brought prompt relief and a final cure, and the permanence of the results thoroughly proves that this remedy can be depended upon in such cases."

For sale by all dealers. Price 50 cents. Foster-Milburn Co., Buffalo, New York, sole agents for the United States.

Remember the name—Doan's—and take no other.


# LATEST BOOKS AND MAGAZINES

## "Political Problems of American Development," by Dr. Albert Shaw—"The Haunters of the Silences," by Charles G. D. Roberts—"Rise and Fall of Nations," by J. N. Larned.

POLITICAL PROBLEMS OF AMERICAN DEVELOPMENTS. By Albert Shaw, New York: The Macmillan company. $1.50.

In this interesting, valuable and scholarly work the able editor of the American Review of Reviews takes a broad and comprehensive view of the conditions of American life and American policies of today, with consideration of underlying principles and their bearing upon the present and future. Though the book contains a series of lectures given at Columbia university, it is really a related and connected whole; a comprehensive essay with naturally arranged subdivisions. It is thoughtful and thought-compelling, and will be of large assistance to the students of political economy and of politics and policies, who wish to acquire a broad grasp of the situation in this country today. The subdivision headings give a clear idea of the scope and purpose of the work: "Population and Citizenship;" "Immigration and the Race Question," with particular reference to Southern conditions; "The National Domain;" "The Citizen and His Part in Politics;" "Party Machinery and Democratic Expression;" "Control of Railways and Trusts;" "The Tariff and Finance;" "Foreign Policy and Expansion."

• • •

THE HAUNTERS OF THE SILENCES. By Charles G. D. Roberts. Boston: L. C. Page & Co. $2.

The recent discussion in regard to "nature fakers," which was started by an attack by President Roosevelt on one of the nature writers is naturally recalled when this latest book by Mr. Roberts is taken in hand by the reader. As a writer about animals, Mr. Roberts has always occupied an enviable place, having attained the reputation of being the most literary, as well as the most imaginative and vivid of all the nature writers. Those who have read his "Red Fox," "The Watchers of the Trails," "The Kindred of the Wild," "The Forge in the Forest," etc., will agree that this reputation has been justly earned. And it must be said that the stories in Mr. Roberts' new collection are the strongest and best he has ever written. He has largely taken for his subjects those animals rarely met with in books, whose lives are spent "In the Silences," where they are the supreme rulers. He has written of them sympathetically, as always, but with a fine regard for the scientific truth. In his prefatory note to this book, Mr. Roberts says that studies and depictions of the life of the dwellers in the deep sea presents peculiar difficulties to the observer, and he is relying upon the collated results of the observations of others, but has spared no pains to make these stories accord, as far as the facts of national history are concerned, with the latest scientific information. At the same time, the author takes the opportunity to reaffirm with confidence the belief, which he finds shared by practically all observers whose lives are passed in the closest relationship with animals—by such vitally interested observers, for instance as keepers, trainers, hunters and trappers—that the actions of animals are governed not only by instinct, but also in varying degree by processes essentially akin to those of human reason. All of which sounds very much like a defi to President Roosevelt and others who have been indulging in indiscriminate criticism of "nature fakers."

• • •

RISE AND FALL OF NATIONS. By J. N. Larned. Springfield, Mass.: C. A. Nichols Co. Duluth: G. H. Randall, 117 East Third street.

In two volumes this author has condensed a vivid picture of the stream of human life. As a work of reference it is valuable because it not only gives in brief the facts about the history of the world, but because it gives satisfactory sketches of the personalities that made the history, and bibliographical references sufficiently copious to enable the student to specialize on any period. The work has the charm of unity, and tells the story of the chief human problems of the past, regarding history as including social, ethical and religious as well as political questions, touching the life of humanity at all points and in all ages. Because of the clear-sighted selection and the luminous arrangement of matter the history of man has not been hidden by detail, but we view it as a whole from a commanding eminence. It is, in short, a bird's-eye view of history, remarkably full and complete for a work of its size. The matter contained in the work had been selected from unimpeachable authority and the style is easy, clear, attractive and smooth. Valuable aids to the student are the chapter summaries, the marginal references, the bibliography, the maps, the illustrations, and a topical index of over 10,000 page references.

• • •

THE CHRONICLES OF MARTIN HEWITT, DETECTIVE. By Arthur Morrison, Boston: L. C. Page & Co., $1.50.

This is a new illustrated edition, the six full-page drawings being by William Kirkpatrick of the first successful book by Mr. Morrison, whose recent productions, "The Green Diamond" and "The Red Triangle," have achieved a wide circulation. "The Chronicles of Martin Hewitt" have been out of print for a number of years, and this edition will be welcomed. The books relates the earlier adventures of the keen-witted investigator, whose solution of the mystery of "The Red Triangle" is well remembered by the readers of that clever detective story. In "The Chronicles" are found "The Ivy Cottage Mystery," "The Nicobar Bullion Case," "The Hartford Will Case," "The Case of the Missing Hand," "The Case of Laker, Absconded" and "The Case of the Lost Foreigner."

• • •

THE AUTOMOBILIST ABROAD. By Francis Miltoun. Boston: L. C. Page & Co. $3 net.

This is an uncommonly handsome book, handsomely bound, handsomely printed and handsomely illustrated by numerous pictures from photographs and by maps, plans and decorations. The pictures by Blanche McManus are well done. The contents are both interesting and practical. It is a chatty, luminous and absorbing account of Europe as seen from the automobile, with much valuable information about routes, road, hotels, customs duties, etc. it is eminently worth reading by those who can take the trip only in imagination, but invaluable to those who can really see Europe in this manner, which would seem from a reading of the book to be an ideal way of seeing it.

• • •

PRISONERS OF FORTUNE. By Ruel Perley Smith, Boston: L. C. Page & Co.

Pirates and hidden treasure with a mysterious cipher that conceals its hiding place yet tells where it is; what more could you ask as the ingredients of a thrilling and satisfying tale of action? Nothing more, unless it would be a hardy and enterprising hero with some brave and strong-armed companions, and a sweet and loving heroine; and all these are in this book. It is a tale of the Massachusetts bay colony, and fairly reeks with the thrills that desert our hardy ancestors who settled themselves in the midst of alarms by sea and by land. It is a vigorous story, and it is related with much charm. It is full of wholesome and healthful excitement, and those who like this kind of romance—and who does not?—will find it worth their while to read it, and learn how the hero finds his heroine in a pirate's lair, how he and the pirates go seeking for hidden treasure, and how adventures throng their paths.

• • •

THE USE OF THE NATIONAL FORESTS. By Frederick E. Olmsted. Washington: The Forest Service.

This publication, just printed by the department of agriculture, is a brief, clear manual for public information as to the forest policy of the national government. It is too true, as the short preface to the public says, that "many people do not know what national forests are. Others may have heard much about them, but have no idea of their true purpose and use." It is the object of this publication to explain just what the national forests mean, what they are for, and how to use them. In the first place, it is explained how the forests are created and how their boundaries are drawn. Next, their direct use and value are shown from the point of view of the homeseeker, the prospector and miner, the user of timber, the user of the range, the user of water, and other users of forest resources. Third, it is shown how the forests are intended for use, for the production of usable products, and for the establishment and maintenance of homes; how on all of them the timber is protected from fire, the water flow is kept steady, the forage on the range is increased and guarded from abuse; and how, in addition, they serve as great public playgrounds and as breeding places and refuges for game. Finally, the management of the national forests is described.

• • •

OUR LITTLE ALASKAN COUSIN. By Mary F. Nixon-Roulet: L. C. Page & Co. 60 cents.

The latest volume of the "Little Cousin" series, which has already treated a couple of score of nationalities with which most of the children of this country can become acquainted only in this way, takes up the children of Alaska, including the Indians and Esquimos, and in story form an attempt is made to interest the children of this country in them. The attempt should be successful, because the story is told in an interesting way, and because much information is deftly conveyed with the sugar-coated fiction.

• • •

TENANTS OF THE TREES. By Clarence Hawkes. Boston: L. C. Page & Co.

Children will like this volume, which consists of nature stories intended for their reading, and well calculated to attract their interest and enlist their hearts and minds in the study of birds and squirrels. The author's hope, as expressed in the preface, is that his young readers may find "their interest so quickened that they will begin at once, for themselves, the sweet companionship with these shy little strangers; that they will open their ears and eyes to the song in the thicket and the flash of fur and feather in the tree top, and, best of all, their hearts to the glad life about them." It is a very intimate and very charming relation of the domestic affairs and the habits of the little neighbors that tenant the trees, and it is admirably illustrated by Louis Rhead.

## Among the Magazines.

The Forum for July-September opens its customary careful and comprehensive survey of the world's progress with a far-sighted article by Henry Litchfield West on "The Presidential Outlook and the Prospective Issues," containing many interesting predictions regarding the candidates and the party platforms of the next presidential campaign. A. Maurice Low devotes the major part of his quarterly resume of foreign affairs to an examination of the many problems that confront England today in her complicated relations with her many colonies, and incidentally points out the pervading unrest throughout her Oriental possessions, from Egypt to India, as an indirect consequence of Japanese ambitions and successes. In the department of finance. Alexander D. Noyes discusses at length "The Recent Depression and the Crop Situation," incidentally touching upon the demands of the railways as a factor in the situation, and concluding with a prediction of the probable effect of short crops upon the financial world.

• • •

The splendid picture in colors of an American boy triumphantly riding the American eagle, on the front cover of the July American Boy is inspiring. In the excellence and timeliness of its reading matter also, the magazine will interest and delight its readers. There are additional chapters of the fine serials by Tomlinson, Sprague and Ellis. Of the larger stories and articles are: "Bennie's Fourth of July," telling of a "bound boy's" dream, in which he has "the biggest kind of a Fourth"; President Roosevelt's address on the American boy, giving sound advice not only to the boys but their parents as well. "A Poor Boy who Pushed to the Front" is the story of Dr. Orison Swett Marden, editor of Success. The American boy as a page in the United States senate occupies two pages telling of the duties of the senate pages and showing photographs of the sixteen manly boys who at present occupy these positions.

• • •

The July number of Lippincott's Magazine has an especially enticing table of contents. The novelette is entitled "He Who Stole and Rode Away," and the authors of it are C. N. and A. M. Williamson, who surely need no introduction to the reading public. Like "The Lightning Conductor" and other famous stories by these capital yarn spinners, "He Who Stole and Rode Away" has an automobile figuring in its plot. Capt. Laurence O'Hagan, late of his British majesty's army, is a manly hero, and well worthy the feminine prize he succeeds in winning, after going through more adventures and wriggling, out of more tight place than can be found in two ordinary novels. Good as is this novelette, however, there is no reason for it to be ashamed of the company it is in, for the other features seem to be of the all-star variety.

• • •

A London editor pronounces Current Literature the best magazine in the world. This is not so surprising as it may at first appear when it is remembered that this clever eclectic news magazine counts among its contributors, in a sense, all the editors and reporters of the world. Every month we find between its covers the cream of what has been said in politics, literature, science and religion. The unusually brilliant July issue tells with absorbing interest the story of "Harry Orchard's Confession." It discusses the "War for the Sake of Peace," the "Jingoes and Japan" and the "Coming Crisis in Ireland." Striking character sketches of Knox, Fairbanks, and the "Three-Year-Old Heir to the Throne of the Czar" will make you forget for the time being the sultry heat of July, while articles on Edwin Godkin, the "Glittering Genius of Edgar Saltus," Huysmans, the "Decadent who became a Mystic," Arthur Symons "the Whistler of the Critics," and a rediscovered genius (with quaint illustrations), will at once stimulate and delight the mind.

• • •

The special features of the July number of the Review of Reviews are an illustrated account of the recent development of the rubber industry, by William M. Ivins of New York, a timely summing up of "The Case of San Francisco," by former Mayor James D. Phelan; a careful survey of the crop situation throughout the world, with especial reference to American wheat and corn; a brief study and interpretation of the present tariff-reform movement in this country, by William H. Corwine; an illuminating article by C. M. Harger, setting forth the new attitude of the Middle West towards Wall street; an interesting resume of the systematic efforts now made in the South to minister to the needs of the Confederate veterans, by William H. Glasson; a terse but comprehensive illustrated summary of Central America's resources, by Director John Barrett, of the bureau of American republics; and an enlightening description of present day conditions in "Morocco, the Perfect of Diplomacy," by W. G. Fitz-Gerald.

• • •

The story of the supreme court of the United States and a sketch of William Howard Taft are the timely feature articles of Our County for July. Other interesting articles are "Harvesting in Kentucky," by Nancy Lewis Greene; "The Silence of the Bird," by Reina Melcher; "Trees and Alfalfa in Kentucky," by Joseph E. Wing; "The Orchids of Our Country," by Mary Warham Forster, and the usual department.

• • •

An interesting study of the career of Thomas F. Cole, "The Man of the Hour in the Copper World," written by Claude Hurst Hare, appears in the July issue of System, the magazine of Business. The article describes how Cole, left fatherless at the age of 8 and a breaker boy in the Northern Michigan copper mines, became the greatest organizer and developer of copper properties in the country.

• • •

Few persons, outside of rowing circles, have any adequate idea of the severe work and the heroic self-denial which must be undergone by the student who trains for a position on a college crew. In the current issue of Leslie's Weekly an interesting and graphic description of the hardships of the collegiate rowing aspirant is given by Harold Bullard, formerly captain of the Harvard crew. Mr. Bullard shows that it is no easy task for even the strong, the ambitious, and the resolute young man to secure a coveted place in the college boat. This is the Midsummer Number of the paper, as a drawing in colors on the cover by James Montgomery Flagg and other seasonable illustrations attest.

• • •

The current issue of Harper's Weekly is characterized by two articles of extreme importance and interest. The first is a study of a prominent Southern Democratic Presidental Possibility, Senator Charles A. Culberson of Texas. The article is by William Inglis, special correspondent for Harper's Weekly, who in preceding numbers has given graphic pen sketches of other prominent Democrats desirable for the presidency. To the article is appended a view of Democratic policies by Senator Culberson. The other striking article is a detailed interview with Commander Peary, who is about to set out on his last dash for the North Pole. Commander Peary says, "It will be my last attempt. I believe it will be successful."

**The Doctor Away from Home When Most Needed.**

People are often very much disappointed to find that their family physician is away from home when they most need his services. Diseases like cramp colic and cholera morbus require prompt treatment, and have in many instances proven fatal before medicine could be procured or a physician summoned. The right way is to keep at hand a bottle of Chamberlain's Colic, Cholera and Diarrhoea Remedy. No physician can prescribe a better medicine for these diseases. By having it in the house you escape much pain and suffering and risk. Buy it now; it may save life. For sale by all druggists.

CHICHESTER'S PILLS
THE DIAMOND BRAND.
Ladies! Ask your Druggist for Chi-ches-ter's Diamond Brand Pills in Red and Gold metallic boxes, sealed with Blue Ribbon. Take no other. Buy of your Druggist. Ask for CHI-CHES-TER'S DIAMOND BRAND PILLS, for 25 years known as Best, Safest, Always Reliable
SOLD BY DRUGGISTS EVERYWHERE

Old Remedy. New Form.
NEVER KNOWN TO FAIL.
Tarrant's Extract of Cubebs and Copaiba in
CAPSULES.
The tasteless, quick and thorough cure for gonorrhoea, gleet, whites, etc. Easy to take, convenient to carry. Fifty years successful use. Price $1, at Boyce's, 309 W. Superior St.; Wirth's, 13 W. Superior St., Duluth; or by mail from The Tarrant Co., 44 Hudson St., New York.

PARKER'S HAIR BALSAM
Cleanses and beautifies the hair. Promotes a luxuriant growth. Never Fails to Restore Gray Hair to its Youthful Color. Cures scalp disease & hair falling. 50c. and $1.00 at Druggists

# PEOPLE FAMOUS ONCE, BUT NOW FORGOTTEN

## *Timothy J. Sheehan, Heroic Indian Fighter, Who Held the Sioux in Check in 1862 at Fort Ridgley, Minnesota---The Rev. Antoinette B. Blackwell, First Woman Ordained to the Ministry---Proctor Knott and the Humorous Address Which Gave Him Fame.*

## *Theodore Weston, Who Laid the First Comprehensive Sewerage System in the Country and Would Not Bow to "Boss" Tweed---Seth H. Grant and His Discovery of the Card Index System, Which Has Simplified Vastly the Keeping of Records.*

TE-NE-ZE-PAH,
Man Who Likes to Dress, a Dandy, One of the Sioux Who Took Part in the Minnesota Uprising of 1862, and Was Executed in That Year. From the Original Negative Taken in 1862, Before the Uprising and Preserved by the Merest Chance.

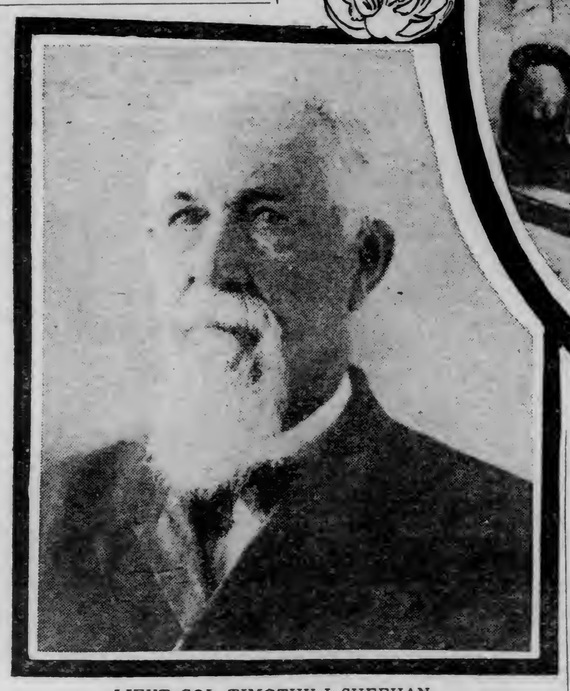

LIEUT.-COL. TIMOTHY J. SHEEHAN,
The Hero of Fort Ridgeley.

REV. ANTOINETTE BROWN BLACKWELL,
First Woman Ordained to Preach the Gospel.

**By DEXTER MARSHALL.**

(Copyright, 1907, by Dexter Marshall.)

Timothy J. Sheehan, James Proctor Knott, Antoinette Brown Blackwell, Seth Hastings Grant, Theodore Weston—only yesterday, so to speak, these names were often in print and each meant something definite to the reader, each stood for an individual who had won fame in his own way. All five are alive today, but the newspapers rarely mention them now; when the name of one of them does stray into print it means nothing to nine readers in ten.

Yet for some time Col. Sheehan was counted a hero, because he held an Indian uprising in check and saved the people of almost half a state.

For years Proctor Knott was almost world famous as the most excruciatingly humorous orator in this country, because he made one funny address.

Mrs. Blackwell was the first woman ever ordained to preach the gospel and long the talk of the whole world.

Mr. Grant developed the card index system. It would be hard to find another man whose influence upon the details of all sorts of record keeping has been as great as his.

Mr. Weston laid New York city's drainage system, improved its water main system and long stood at the head of those who were developing municipal sanitation. He was a true pioneer in sanitary engineering.

**Quelled a Savage Uprising.**

Sheehan came to the front forty-five years ago, at 26, when in 1862, he electrified the country in spite of its absorbing interest in the Civil war, by his defense of Fort Ridgley during the Sioux uprising in Minnesota. Today he lives in semi-obscurity in St. Paul, but in 1862 his fame extended beyond the boundaries of his adopted country. He came to the United States at 15, from County Cork, Ireland, with his father; by the beginning of the Civil war the son had taken up a homestead at Albert Lea, Minn., where he was town clerk. In November, 1861, he enlisted as a private, joining Comapny F of the Fourth Minnesota infantry.

He was eager to get to the front, but there was plenty of work for soldiers in Minnesota just then. There were still many Indians in the state, Sioux at that. Sheehan was made a first lieutenant, transferred to Company C of the Fifth regiment and stationed at Fort Ridgley under Capt. Marsh. In July Sheehan was sent after the Inkapadutas hostiles, whom he succeeded in driving from the Yellow Medicine agency.

After his return to Fort Ridgley, Capt. Marsh detailed him, on Aug. 17 or 18, to go to Fort Ridgley with fifty men. On the 18th Fort Ridgley was besieged by 1,250 Indians commanded by the once famous Sioux chief, Little Crow. When the captain realized the situation he sent a courier hot-foot after Sheehan to recall him to the fort.

Immediately afterward Marsh was shot dead, leaving the fort without a commander. Sheehan and his foot soldiers were sixty-seven miles away on the route to Fort Ripley when the courier overtook them. The country which they had to traverse in returning was rough and broken and the weather was intensely hot, yet they arrived at Ridgley in twenty-four hours forced marching without a single straggler, a feat which never has been surpassed by American infantry.

Ridgley had no defenses, earthenworks or otherwise. There was not even an inclosure; nothing but the two-story stone building used by the commissary, with small, scattering one-story frame buildings on each side. Roughly, the whole formed three sides of a quadrangle. When Sheehan arrived the fort contained more than 300 refugees from the surrounding country, mostly women and children, although there were twenty-five able-bodied men among them. These were armed and pressed into the force of 180 men. Fort Ridgley commanded the valley of the Minnesota, and had it fallen the Sioux could have swept the valley to the very gates of St. Paul. Sheehan and his band held the fort, however, during the nine days elapsing before the arrival of relief.

In that time the Sioux made two desperate attacks, the first continuing five hours and the second, two days later, six hours. During both attacks the fighting was fast and furious. Undoubtedly the fort might have been captured had not the garrison been in possession of three small cannon. The Indians dropped close to the ground in the tall grass, wearing grass turbans to conceal their movements, and so crawled to the stables and sutler's store, of which they obtained possession. Thus they were protected from the musket balls completely, but Sheehan's men were able to destroy the buildings with their cannon fire, killing many of them and completely preventing a concentrated attack.

**Burning Arrows, Brave Women.**

At one time the besiegers tried to fire the fort with burning arrows, but the roofs of the buildings had been thoroughly wet by the recent rains, and the arrows were quenched.

Every able-bodied man took part in the fighting, and none was obliged to leave his place to care for his disabled comrades since the women looked after the wounded. The women not needed as nurses went into the magazine, barefooted, for fear the nails in their shoes would ignite the powder, thus blowing up the fort, and busied themselves making cartridges so that no fighting man had to leave his job of killing savages for a single moment.

The Indians made no further attempt to rush the fort, but the garrison was in danger until Aug. 27, when Gen. Henry H. Sibley arrived with four infantry companies from Fort Snelling, and the Indians fled, leaving more than 100 dead. Only three whites were killed and thirteen wounded, Sheehan being one of the baker's dozen. He was shot twice. On Aug. 31 he was rewarded by promotion to a full captancy U. S. V.

The uprising lasted over a month, during which the Sioux killed more than 800 whites and destroyed property worth millions of dollars. Sheehan went to the front a few months after Fort Ridgley's siege, and served until September, 1865, when he was made a lieutenant colonel and honorably discharged, bearing two more wounds received at Nashville. Then he went back to Minnesota and the farm. Later he was agent for the Chippewa Indians at White Earth agency, and still later United States deputy marshal.

In 1898, the year of the Spanish war, he again came to the front as an Indian fighter during the Leech Lake outbreak. As deputy marshal at Sugar Point, in October he had charge of the right flank in a battle with the Chippewas. Four of the twenty men under him were killed, all the others were wounded, and Sheehan was wounded three times. He now bears the scars of seven wounds.

**Pioneer in Water Distribution.**

Theodore Weston, still hale and hearty at 75, began his work as pioneer in water distribution fifty years ago, being assistant engineer of the Brooklyn waterworks from 1857 to 1860. Then he entered the employ of the city of New York as engineer in charge of the new system of sewage and drainage. From 1861 to 1870 he was connected with the Croton water commission, composed of the best men in the city, who served without pay and administered the work without graft.

The old Croton aqueduct was completed in 1842, but the need of sewers to carry off the small metropolic was not apparent at first. All through the '60s its work of sewer creation, the filling of wells, etc., was the most important public work in progress by far.

While in charge Weston had to improve the water main system. In doing this he had to lay bigger water mains than had ever been used anywhere, to lower the grade of the mains without stopping the flow of water to do many other things. His task included the devising of a method of casting iron pipes sixty inches in diameter, which other engineers declared impracticable; he overcame the difficulty easily by casting them in vertical molds instead of horizontal ones. In this way the "cores" were kept in the center, since they could not float, as they often do in horizontal molds.

This made Weston famous among municipal and sanitary engineers in Germany, England, France and Austria, as well as in this country. His way of casting iron pipe and many others of his methods have yet to be improved upon. He remained in charge until William M. Tweed came into power in 1870.

Tweed got the water commission legislated out of existence. A board of public works, with him at its head, was created in its stead. The board took charge of water, sewerage, streets, docks, parks and every other sort of city improvement. At the end of the legislative session Tweed sent for Weston and asked him to continue. Tweed was in his office, with his coat off and surrounded by a lot of henchmen, when Weston called. As each presented himself Tweed pronounced his sentence or his reward for faithful political services about as follows:

"Hello, Billy," he called out to one; what are you doing here? There's nothing for you here. Get out and be quick about it—Oh, Sam, glad to see you; you can go to work tomorrow—Pat, you report on Monday; you, too, Barney."

Then, noticing Weston, the boss dropped the others and took him into his private office, the proverbial "back room." There he showed Weston a list of about eighty names with figures indicating daily, weekly or monthly wages.

"They're all good friends of ours," he said, "put them on the rolls and pay them regularly. We won't expect much work of them. They have earned their money already in politics."

Tweed was astonished when Weston said that as he had to make oath to the payrolls he couldn't do as he was bid.

"Why, what the hell do you care," asked the wondering boss, "so long as you get you pay?"

But Weston was inflexible and the interview was brought to a close with his resignation, much to Tweed's embarrassment.

"Tweed didn't seem to be aware that he was doing anything wrong," says Weston when he tells the story, "and he didn't appear to be angry with me. In fact, he offered me another place in the municipal service, but I wouldn't accept it."

Weston's fame was more professional than general, perhaps, but it was real fame nevertheless, and he is still famous among the old-timers, though most of the youngsters, even in his own profession and his own city, never have heard of him at all.

**First Woman to Be Ordained.**

Antoinette Louise Brown, now the Rev. Antoinette Brown Blackwell, first woman ever authorized by ordination to speak from the pulpit, was born in 1825 at Henrietta, near Rochester, N. Y. Judging from her comely personality at 82, she must have been a handsome young woman; that she was not lacking in brains she demonstrated by teaching school at 16 and later by her work as a student of Oberlin, Ohio, where she was graduated from the collegiate department at 22.

Before going to Oberlin she was warned against associating with one Lucy Stone, a student, who had come out for woman's rights, but they became great friends and ultimately married brothers. While in college together the two girls were very "radical" as to equal rights, spoke often in public, both in Oberlin and nearby towns, to the great scandal of the public, and tried to take part in the college debates, but were barred by St. Paul's declaration that women should keep silent in the church. Miss Brown took the degree of A. M. in 1847. The next year she fought for the right to enter the Theological Seminary at Oberlin and won, although against the wishes of a portion of the authorities.

She finished her theological studies in 1850. Three years later she was ordained after a bitter fight with her brethren in the ministry, at South Butler, Wayne county, New York, where already she had been made pastor of a small Congregational church.

For two score years after that she was one of the best known women in the world, her fame as a leader in the new woman movement long being equal to that of Susan B. Anthony, Mrs. Stanton and the other members of the equal suffrage old guard. But she retained her pastorate only a year and a half and never has taken another one. The woman pastor is a novelty even now; fifty-odd years ago she had much more to contend with than now. Pastor Brown was a veritable curiosity and, although she had no difficulty in holding her congregation, it was long before any couple asked her to perform the marriage service for them.

She was married to Samuel C. Blackwell in 1856. She became a Unitarian in the sixties or seventies and she still preaches occasionally. She is interesting and fluent as a speaker, her voice is full and musical and her delivery excellent. Her five children were all daughters.

Mrs. Blackwell has written many magazine articles, a novel and two or three other books, her tendencies being toward the scientific. "The Sexes Thoughout Nature" and "The Physical Basis of Immortality" attracted much attention.

Seventeen or eighteen Protestant denominations now allow women to preach. At the first Woman's Suffrage convention it was declared that woman was not known "as a teacher of theology, medicine or law." Thanks to pioneers like Mrs. Blackwell there were 3,373 women ministers, 7,387 women physicians and 1,010 women lawyers when the last United States census was taken.

**Working Out the Card Index.**

Like many another important labor-saving device, the card index of today undoubtedly is the result of years of evolution and the product of many brainsbrains. But without question Seth Hastings Grant, who became librarian of the New York Mercantile Library in 1849, soon after he was graduated from Yale, had more to do wit hthe evolution than any other man.

Being unmindful of personal fame, he never pushed his claims for recognition. After he had hit upon the device the news thereof spread gradually among librarians everywhere and it became world famous among them, if he di dnot. Today there is not a big library in the world, probably, unless in China, that is not indexed by cards, while a large part of the world's records, including government archives and the business memoranda of big corporations of every class, are kept in order by the same device.

When he took charge of the library its records were kept in big ledgers, a folio being allotted to each member. Every time a book was taken out the fact had to be entered; when it was returned there had to be another entry. These records were of no use for more than a few days, but in the nature of things they had to be preserved until practically all the follos in the book were full.

"Long before that time," said Mr. Grant at his Elizabeth, N. J., home the other day, "the ledgers would become soiled and exceedingly untidy in appearance from much use, and I became heartily tired of them. They were awkward and clumsy, and their posting occupied hours of time daily. Besides, they cost from $40 to $50 each, since in order to stand the wear the leaves had to be made of heavy imported drafting board. Each ledger had about a thousand pages, and you can imagine what a job it was to handle the stiff leaves.

"I don't remember whether I hit upon the simpler plan myself or received the suggestion from some one else, but, at all events, some time early in the sixtles I got a lot of cards, wrote the name of a member upon each and put them on edge in a box. I did not arrange them alhabetically at first, but numbered them, giving each subscriber his old folio number and arranging them in numerical order.

"I wrote nothing but the names and folio numbers upon the cards, but when a member drew out a book I had him write its title and his own name on a slip of paper. Then I placed the slip in front of his card and allowed it to remain there until the book was returned. This lessened the clerical work immensely; better yet, the members themselves had to do it. The card record was as perfect as that kept in the old ledgers, and, best of all, it could be destroyed instantly and got out of the way upon the return of the borrowed volume. It was some time before the new method was adopted by any other library, although in 1866, when I retired, it was spreading rapidly."

Among the relics of his librarian days preserved by Mr. Grant is a letter from the custodian of the Boston public library, written in 1865, saying that he had heard of the system through Daniel Colt Gilman, then librarion of Yale's Sheffield scientific school, but later president of Johns Hopkins university. The writer begged Mr. Grant to describe the system at whatever length was necessary to make it clear, since it was imperative that something simpler than the ledger method should be adopted at once in Boston. Grant wrote fully, the scheme was adopted promptly, and some timt later he received another letter enthusiastically praising the new method.

Time cards much resembling Grant's library cards were used probably by builders and contractors in getting at the wages due employes before he hit upon the scheme for library use. John Brown, the English contractor who put up the famous building at No. 1 Broadway, used time cards in 1884, and remembered that his contractor employer in Scotland had used them also. But it was not until late in the seventies that the card index as we now know it began to come into use outside of the libraries. Fortunes have been made since then in the manufacture of cabinets for the cards, although the card index never was and could not be patented, and any one is at liberty to put cards alphabetically arranged into a box and create his own card index "system."

In 1883 Mr. Grant became one of the best known men in the country through his simple method of stopping certain big frauds upon the city of New York. Franklin Edson, a Democrat, and mayor at that time, appointed Grant, a Republican, to the office of controller, and he discovered that some one or more of the employes in the office had cashed certain coupons the second time. The fraud was possible only because the coupon slips were placed in numerical order in boxes after redemption.

Arranged in that way the abstraction of the redeemed slips could not be discovered without going through the entire boxful, and for this reason the fraud was unnoticed a long time. With the help of Inspector Byrnes, who was then in the saddle, Grant discovered that three employes—one of whom had died—were the guilty men, but did not prosecute, because he was assured that their political pull would prevent conviction. He did discharge the two living culprits, and they had the audacity to sue for reinstatement, thus making the whole matter public.

Grant's method of preventing future frauds of the same sort was a sort of reversal of the card index system. Instead of storing the redeemed coupon slips in boxes, he had the slips pasted

SETH HASTINGS GRANT,
Who Developed the Card Index System.

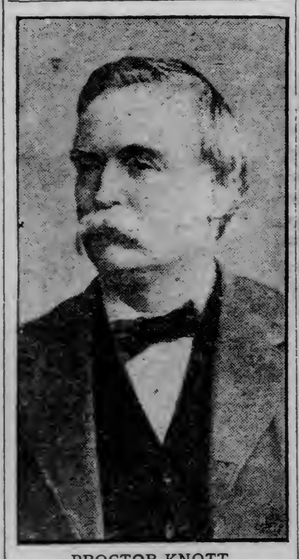

PROCTOR KNOTT,
Famous for Years From His Address on Duluth Thirty-six Years Ago. From a Photograph Taken in 1871.

HIGH BRIDGE, PART OF THE ORIGINAL CROTON AQUEDUCT, WHICH WAS NEW WHEN THEODORE WESTON BEGAN ON NEW YORK'S DRAINAGE SYSTEM.

in numerical order on the pages of specially prepared books, space being left for any missing slips. Thus the absence of a single slip even would be detected instantly. As a matter of fact, this new method stopped all attempts to steal coupon slips and that particular form of fraud has not been worked upon the city of New York since 1883. Mr. Grant is now only a year less than 80. He retired from active life some years ago.

**Proctor Knott's Fame as a Humorist.**

James Proctor Knott, in his time lawyer, representative in congress and governor of Kentucky, won more fame in an hour by delivering an address ridiculing Duluth, Minn., one January day in 1871, than ever has come to any on probably, from so short a performance. The speech is famous still, but Knott himself is forgotten so completely that nine in ten of those who remember the speech will tell you that he died long ago. But he is still living, at 77, his residence being at Lebanon, Ky., where he removed on giving up his law practice a few years ago.

The famous address was made only thirty-six years ago, but already there are several stories concerning its delivery. Every one is agreed that its purpose was to knock out a proposed land grant to the Bayfield & St. Croix railroad, and that in order to do this the speaker ridiculed Duluth unmercifully. It is the general opinion that he spoke of Duluth as the "Zenith City of the Unsalted Seas" in the course of his talk, and he certainly did wax sarcastic over the place and its somewhat incipient claims to greatness, but the printed copies of it which are distributed to visitors in Duluth contain no such passage.

According to one set of stories told about the speech, it was read from a manuscript in a mumbling tone, so low that the correspondents could not understand a word of it. It is declared also that Knott wasn't the author of the speech at all, but that it was written by Col. P. Donan, who then was much in Washington "on railroad business." Certainly its style resembled that of Donan who had a remarkably flamboyant way of putting things. It is certain also that few of the correspondents thought the address funny and that few sent it to their papers.

I know of a newspaper owner who was so furiously angry because it was not printed in full in his paper—it was nearly a page in length—that he came near discharging both correspondent and managing editor. It was not until it appeared in the Congressional Record and the editors had analyzed it that Knott became famous, but then he was hailed as a new national humorist. It is true, however, that the official record is plentifully sprinkled with "laughter," "great laughter," "renewed laughter" and the like. The representatives surely must have thought it funny.

Duluth was sore at first, but now counts Knott its patron saint. In 1887 he was the city's guest of honor, when he made a speech in style so like the first that if Col. P. Donan wrote it he surely wrote the second. Some of Knott's friends have said, however, that the first speech finished his hopes as a lawyer, for the public from that day refused to accept him except as a humorist.

Proctor Knott really is a man of serious mind. For some years he was professor of civics and economics and later dean of the law faculty at Center College, Ky. As a Kentuckian he naturally is proud of the fact that one of the greatest racehorses Kentucky ever gave to the American turf was named in his honor.

# HILL'S FIGHT FOR SHARE OF CANADIAN NORTHWEST

## Associates Say He Will Not be Bluffed by Canadian Pacific, Scared by Harriman or Euchered by the St. Paul.

New York, July 13.—The Wall Street Journal says: Has the Canadian Pacific checked James J. Hill in his ambitions to share in the railroad development of the Canadian Northwest? Canadian Pacific enthusiasts and some anti-Hill men in the American Northwest say that it is all over but the shouting, and that the man who has dominated the Northwestern railroad situation for at least the past decade must at last surrender to the Harriman-Canadian Pacific coalition.

According to these enthusiasts the financial world will not again hear of a spectacular Hill invasion of a Harriman stronghold in Oregon, or a Hill Canadian trans-continental to disturb the progress of the managers of the Canadian Pacific; the ire of the mighty Canadian Pacific has at last been aroused; it has enlisted the aid of E. H. Harriman; the new Canadian Pacific route from St. Paul to the coast, heralded as the shortest and easiest in the whole Western country, has given Hill a bad scare, caused him to beg for mercy and promise henceforth to be good.

In truth, however, J. J. Hill has not been so much scared as his opponents try to make out. If they want his passenger business between St. Paul and the coast he is not unlikely to pay them money for taking it off his hands. Passenger cars get in the way of Mr. Hill's big freight trains as they wind their way across the plains of the Northwest with 2,000 or 3,000 tons of freight aboard. The astute railroad man of St. Paul will, no doubt, very gladly let the Canadian Pacific et als, make all the noise and take his passengers; but meanwhile—let no one be deluded—he will lay low and chuckle.

According to J. J. Hill's associates, he will pursue his Canadian operations regardless of anything else in sight, but a low grade road between Winnipeg and Vancouver. This new line will be no slouch of a railroad. No other railroad will be so well fortified to fight the rigors of a Canadian winter. In this respect and in respect of everything that goes to make a low cost, modern freight railroad, this new Hill freight trans-continental will have the benefit of J. J. Hill's great experience in the Northwestern rail yard field.

If the Canadian Pacific hopes to drive J. J. Hill out of Canada it will have to do more than establish a mere passenger line between the Lakes, St. Paul and Portland or Puget Sound. They would do better to try their hand with him in freight business.

Now the Hill rate to Spokane from Eastern basing points is the rate to Seattle and back to Spokane. Suppose the Canadian Pacific should make Spokane their basing point in the American West and endeavor to supply that territory on a lower rate than the Hill roads afford under the American classification of rates?

They would then become a competitor of J. J. Hill in this field in fact as well as in name. E. H. Harriman could lay low along the south bank of the Columbia river and chuckle while he urged the Canadian Pacific on. If the Canadian Pacific will beat Hill or if E. H. Harriman will beat Hill they must tackle him in the freight business.

J. J. Hill would not be scared if his freight business were obliged to submit to a heavy attack. His whole career shows that opposition only has a stimulating effect on his ceaseless energy and bulldog tenacity.

Hill, Harriman, Canadian Pacific, St. Paul, Standard Oil—all these ridicule the talk of warfare in the Northwestern railroad field, but nevertheless it is warfare and the bitterest kind of commercial warfare.

The St. Paul started for the coast to keep from dying. E. H. Harriman started to build from Portland to Puget Sound to show Mr. Hill that that Portland was not the only place that could be invaded. The Canadian Pacific persists in coming down to Spokane amid the plaudits of the people to "succor" them from the heel of a "railroad tyrant;" unctuously it makes an alliance with Harriman and threatens even further inroads on the Hill territory—all because the St. Paul railroad man will not stop his railroad operations in Canada.

J. J. Hill has not put $150,000,000 into his war chest merely that stockholders may get 7 per cent dividends thereon. He put it there because he appreciates that if he is going to hold Harriman in check along the fire line of the Columbia river his new line from Spokane to Portland must be second to none in the West; because if he is going to beat the St. Paul, the Northern Pacific as a railroad property must be placed above par; because if he is going to keep the Canadian Pacific on its own side of the fence, and at the same time if the Hill roads are to share in the wonderful development which is taking place in Western Canada, he must set up in that country a new trans-continental railroad to occupy the attention of the Canadian Pacific railroad.

And he has not only a war-chest to fight with. He holds a few clubs in reserve, if Mr. Harriman gets active, the Minnesota farmer might quietly say: "Look out there. The Burlington is not resting on the hills of Colorado for exercise. It is not far to Salt Lake; so don't you get ambitious!"

To the St. Paul: "Don't encroach too far. These two roads (meaning the Northern Pacific and the Great Northern) can haul freight awfully cheap—cheaper than you may think. Don't try to take their bread and butter away because if you do—away go the rates!"

To the Canadian Pacific: "Run all the passenger trains-de-luxe you wish between St. Paul and Puget Sound. Put on conservatories, flowers and music. If there is any big deficit I might help to make it up; but keep out of my freight preserves or there will be trouble. There's traffic up in the Canadian plains waiting for me and I am going to have it!"

And so it goes. The whole history of J. J. Hill for half a century in the Northwest has been a history of ceaseless strife for existence or supremacy. And this does not mean that he is looking for trouble. It merely means that his experience teaches that to exist one cannot be passive in the Northwest and let the other fellow do the leading.

Until 1897 it was a fight for existence on his part; for the past decade it has been a fight to maintain and extend the master's position. For thirty years it was the fight of a pioneer railroad builder in a pioneer country. Daylight never came until the Great Northern was created. This road, according to the critics of the day, had many trials. There are those who say that it never earned its dividends in some of the early 90's. Anyway J. J. Hill kept straight ahead, laughing at his outside critics, squelching those within, his bulldog tenacity oblivious to everything but success.

He made the Northrn Pacific an ally instead of a foe ten years ago after as adroit a piece of railroad diplomacy as the railroad world has seen in years.

A few years later in order to supplement the lines west of St. Paul he bought the Burlington just after E. H. Harriman was unable to get 10 per cent of its stock. He bought it because of his unbounded confidence in the future of the Northwest, which enabled him to pay for the Burlington a price which made his associates shudder and brought down upon himself the epithet "fool."

E. H. Harriman and the cohorts of the Standard Oil assaulted his position in Wall street while he himself was in the West and some of his associates abroad. They made the greatest assault on a financial group that has been made since the world began. For a few days a fury raged in Wall street that has never raged before or since and when the storm went down the farmer from Minnesota arose from a fight in perfect calmness—master of the situation.

Now they say the Canadian Pacific is going to try its hand. Up in Montreal and over in London this road is hailed as the greatest thing of its kind in the world. Its glories and virtues have no limits.

American finance, however, sees other roads on its horizon. The Canadian Pacific is truly a magnificent railroad, and, while nobody wants to bedim the enthusiasm of Canadian Pacific enthusiasts, it must be said in all candor that this road is largely the product of the favors of a bonteous government, which for years and years showered upon it lands by the million of acres and subsides and bonuses and dollars, and even constructed railroads.

It never had to wind its way across the plains and mountains without the aid of a paternal government; with merely the backing of obscure individuals as was the Great Northern venture. For a quarter of a century its career in the Canadian Northwest has been pretty free from opposition and competition. Doubtless when it does get competition it will prosper still; but just now these points should not be lost sight of.

Meanwhile the allies and opponents of James J. Hill may be sure that he will continue his operations in the railroad field. He will not permit himself to be "bluffed" by the Canadian Pacific or scared by Mr. Harriman or euchred by the Chicago, Milwaukee & St. Paul and its friend the Standard Oil.

There is the flavor of a romance about his colossal figure and deeds that clings about no other figure in the railroad or financial world. It is a romance which brings to the mind of every one the stirring events connected with the development of the American and Canadian West for nearly fifty years back. For this reason no less than for what he has done the financial world and men in general will continue to watch with increasing interest the moves of Mr. Hill in the great game which is being played on the Western railroad map.

# DECKHANDS ON BIG FREIGHTERS

—Photo by Herald Photographer.

DECKHANDS ON FREIGHT BOAT.

Deckhands on the big freight boats, which ply the Great Lakes lead an interesting life. They travel thousands of miles on the big boats every season and get a taste of the world, such as is afforded to very few persons in the ordinary pursuits of life. The picture given above shows a typical group of deckhands on a steamer just arrived in the Duluth harbor.

It is well known that there are, as a general thing, two classes of deckhands, and there is a great difference between these classes on the lake boats. There is the professional deckhand, who does not try to earn promotion, and there is the young sailor, who hopes in time by means of working himself up to become a competent navigator.

According to the rules of the Seamen's union, every one who hopes to become a watchman or wheelman must first serve his apprenticeship as a deckhand. Eight or nine months is generally sufficient to place him in line for promotion and after that time he tries to get a position as watchman or wheelsman.

After being promoted he must serve as wheelsman or watchman for a period of three years before he can hope to get a license as second mate and go still higher. Only willing and faithful service is necessary to obtain these promotions as the seasons go by, and most of the young men become deckhands for this purpose.

The "professional" deckhands care nothing for promotion and work just long enough to get money to carry them through for a few weeks. They work only when it is absolutely necessary, and spend their leisure hours loafing and carousing in low saloons and resorts. Often times these men have at times held high stations in life, and included in their numbers are often men of good education and ability whose lives have become ruined.

The majority of the deckhands, who come into this port, are of the first class, those who hope and expect to be promoted in time. Most of them are young fellows, bright looking, and willing to work and quick to learn. These are the crews from which the officers will later on be obtained.

The work of the deckhands varies on different ships. Some times they find it their duty to pass coal in the fire hole and others are ordered to scrub, paint and anything else that is necessary to keep a boat in good condition.

# UNLOADING PACKAGE FREIGHTERS

—Photo by Herald Photographer.

UNLOADING MERCHANDISE FROM STEAMER.

The unloading of the numerous package freight boats, which make this port during the open season of navigation keeps quite an army of freight-handlers, or longshoremen, at work most of the time. During the busy season the Duluth docks are rarely without some one of the many freighters either loading or unloading.

Men who do this work must be a hardy class of workmen, able to stand a heavy and constant strain. At times they may have nothing to do for hours at a time and then again a big steamer may come in and rush orders will be received to unload her in a hurry.

All kinds of freight is handled by these longshoremen, everything from railroad iron and engines to baby carriages and the like. Sometimes a big bulky car wheel, very heavy and hard to handle, will be received, and it takes considerable skill for a freighthandler to keep from being injured.

The men who do this work all belong to the Freighthandlers' union, which is a branch organization of the National Longshoremen's union.

# ONE OF THE LARGE LAKE CARRIERS

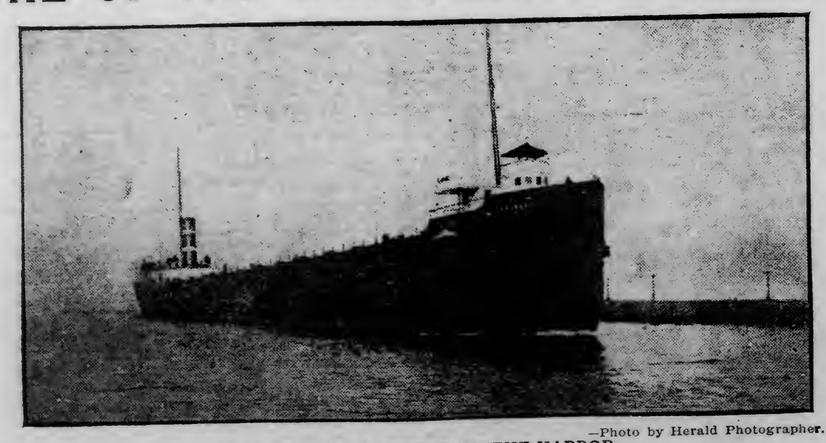

—Photo by Herald Photographer.

STEAMER SAXONA ENTERING THE HARBOR.

The steamer Saxona, which was snapped while passing through the canal by The Herald photographer, is one of the type of ore carriers common to the Duluth-Superior harbor and familiar to residents of the Head of the Lakes. It is not as large as some of the ore carriers built in the past two or three years, but at the time of its construction was one of the largest carriers on the lakes.

The Saxona is a steel steamer of the Tomlinson fleet and was constructed in 1903. It is 416 feet in length and has a fifty-foot beam. It has a gross tonnage of 4,716 tons and is this year in command of Capt. G. W. McCullagh.

ROBIN'S APPRECIATION.

Philadelphia Record: About six weeks ago Hugh McGill of Lock Haven noticed an old robin fluttering in the grass in front of his home as if it had been injured. Mr. McGill caught the little bird after some effort. He discovered that one of the robin's legs was broken, which rendered it almost helpless.

Taking the redbreast into the house he washed the bones, applied splints and carefully bandaged the leg and kept the robin a prisoner. To Mr. McGill's surprise the bones grew together, and a few weeks ago the leg was found to be as good as ever. The robin was given its freedom, but in appreciation of the kind surgical act performed by Mr. McGill the robin comes about the house many times every day and has become as tame that it will eat crumbs from Mr. McGill's hand.

The bird has a nest in a nearby tree and on being called by Mr. McGill invariably flies to him and perches on the vines, a fence or some other object near where Mr. McGill may happen to be.

# STREET PAVING IN DULUTH

## W. B. Patton, Former City Engineer, Discusses Duluth's System of Ordering and Assessing for Municipal Pavements.

Duluth is gaining in prominence in the world of municipalities. Her reputation is beginning to entitle her to notice from the most distinguished sources, and in spite of the apparent lethargy of her citizens in regard to advertising, she is now getting some very good advertisement of beneficial character from outside.

A conspicuous instance of this is seen in the fact that the May edition of the Annals of the American Academy of Political and Social Science includes an article of Duluth's system of ordering and assessing for municipal pavements, written by W. B. Patton, former city engineer of Duluth and president of the Duluth Engineering company, with a list of seventeen of the leading cities of the countries whose systems are described by leading engineers in each town. The list includes, besides the Zenith City, New York city, Chicago, Philadelphia, St. Louis, Boston, Baltimore, Cleveland, Buffalo, Cincinnati, Detroit, Washington, Louisville, Minneapolis, Indianapolis, Hartford and Des Moines.

The various men who have written concerning the methods employed in various cities have described in detail and in a masterly manner the various proceedures in the way of assessment, etc., in their various towns, and have included tables of statistics which are extremely interesting.

W. B. Patton has represented Duluth in a most able manner. His essay on the subject includes a detailed statement of the methods of procedure employed here in ordering a street job done, from the circulation of the petition until the contractor has received the engineer's stamp of approval on the job and draws his last estimate on the work. In regard to the situation here, Mr. Patton says:

"The soil of Duluth is almost universally a stiff, red clay; in some districts, however, sand occurs, and asphalt and creosote blocks and bricks are always laid on concrete; sandstone blocks are sometimes laid on concrete, and at other times on sand. Bithulithic and tar macadam have so far been laid on broken stone from 4 to 6 inches in thickness.

"The various materials mentioned (asphalt, bithulithic, brick, creosoted block, sandstone blocks, tar macadam and telford macadam) have all given satisfaction under the conditions in which they have been used. For the streets in the wholesale districts, and the steep avenues in the business portion, where the traffic is heavy, sandstone blocks are generally used, while under lighter traffic, and on even steeper grades, as high as 14 per cent, bithulithic and tar macadam are proving satisfactory.

"For the large number of streets, both business and residence, tar macadam is at present the favorite material. This pavement is built under specifications prepared by the city, and is equal in all respects to bithulithic. In order to secure competition the city purchased a mixing plant which it rents to contractors on reasonable terms. The result of this movement has been to reduce the cost of tar macadam with it all other kinds of paving, as tar macadam is one of the materials on which bids are asked in almost every case, and its cheapness and general desirability make it a strong competitor."

The various papers submitted are decidedly interesting but are too long to quote to any degree. Among the most interesting things in them are the statistics which they contain which show the comparative popularity of various pavements throughout the country.

In Duluth, tar macadam, with 109,259 square yards leads all the rest of the pavement laid since 1900, by a good big margin, brick and sandstone being next. In New York sheet asphalt composes more than half of the paving, Chicago still has a greater amount of the cedar block than any other variety, but is laying asphalt, and has abandoned cedar block entirely. Granite blocks are in favor in Pittsburg, but asphalt is a close second. In St. Louis vitrified brick leads, with granite block second and asphalt third in quantity. In Boston, plain macadam constitutes two-thirds of the paving, while brick leads in Cleveland. Asphalt has a big lead in Buffalo, while Cincinnati has made plain macadam a big leader. Detroit has cedar block as a leader, but a rather peculiar ordinance is responsible for this, rather than any preference for the paving. Asphalt and coal tar are used almost exclusively in Washington, D. C., and plain macadam leads in Louisville.

Minneapolis statistics show brick in a big lead, while Indianapolis has made asphalt her most popular pavement. Sheet asphalt is the leader in Hartford. The Des Moines engineer neglected to give statistics, but says that asphalt is giving the best satisfaction.

In short, asphalt is the most popular pavement, with macadam granite blocks and bricks close to the leader.

Duluth is the only city which has made a great success of tar macadam, and this has been made possible only by the studious work of the engineering department who have prepared specifications which insure a pavement just as serviceable as the patented bitulithic mixture; also to the fact that the West Duluth tar plant, and the big mixer enable the stuff to be secured and mixed at the lowest possible price.

# SOCIALISM AND PATRIOTISM

"Patriotism is the last refuge of a scoundrel."—Dr. Johnson.

"All the world is my country, every man my brother, to do good my religion."—Tom Paine.

Socialism is ofttimes criticised and opposed on grounds that it tends to destroy patriotism, love of country, etc. The above quotations emphasize the fact that there were, and are, others who had, and have, no more likings for the so-called patriotism of some people than Socialists.

Walking the streets of Minneapolis last year at the time of the national reunion of the Grand Army of the Republic, one of the first things to attract me was the zealous patriotism of the saloonkeepers of that city, all of whom, without exception, had their saloons decorated with the "red, white and blue" and "Welcome, Comrades," above their doors. These places were not closed in honor of the veterans; on the contrary, they were open for business. May I ask, if permitted, was this not patriotism from the dollar standpoint? If not, why not? There is not a Socialist saloonkeeper in Minneapolis, you see; they are all patriots.

I went to see a vaudeville show recently (not as a "deadhead"), and one of the things that struck me with a feeling of amazement was the fact that every woman on the stage was girdled with the "Stars and Stripes," cutting up all sorts of (what some good people would call) obscene capers, and the audience, among whom I was possibly the only Socialist, applauded quite vociferously. I plead guilty to an error of omission—sitting the thing out in disgust. Will you tell me that the manager or author, or whoever was responsible for the "play," was not a patriot from the dollar point of view?

I spoke on a street corner from a soap box on Socialism recently, and found myself interrupted by a very ardent patriot, who flaunted in my face the fact that he fought in the Philippines for our country. He very much objected to my "anti-patriotic" language, becoming earnest and excited. He had recourse to blow his nose. Guess my surprise when I discovered him taking from his pocket a handkerchief bordered with the red, white and blue. This man was so much of a patriot that he could not get along without doing honor to "Old Glory" in this fashion. And, by the way, how about the manufacturers of such goods? Are they not patriots from the dollar standpoint?

Take a walk along the street and read some of the advertising signs. George Washington, Abe Lincoln, Daniel Webster, Henry Clay, America, United States and many other brands of patriotic cigars "Garfield" tea; in fact, all kinds of wares bearing patriotic names. Will you tell me that the makers are patriots from any other than the dollar standpoint?

Socialism recognizes no boundary on national lines. All Socialists are internationalists. At the time of the Franco-Prussian war, greetings were exchanged between the Socialists of both countries. "We know no enmity; we are brothers all; we will not fight each other." Of course, these men were not patriots; in fact, were looked upon as traitors by the governments of the two nations at the time. But after all is said on the subject, even honest critics admit that these men were against legalized murder. War is legal murder.

The United States of America are a living demonstration of the truths of Socialist internationalism. We see here a great cosmopolitan country, men from every nation and clime, men from all creeds and colors. Politically, all citizens are looked upon as equals. Socially, the division that does exist is—leaving the negro to one side—due to the dollar mark. The rich men of the nation belong to the same clubs, eat at the same tables, fraternise together as members of the same class. That statement applies as well to the poor, i.e., the working class; they work together in factory, mill and mine, belong to the same trades unions, get the same pay for the same kind of work, and meet to-ether everywhere on the basis of class equals; no prejudice by either class towards any of its members from the standpoint of nationality or religion. The United States are, in fact, a great world nation. Does this not prove the Socialist contention that, giving all like opportunity, an average ability can be developed? The patriotism that takes on an "I am holier than thou" garb is despicable from every honorable standpoint. It is a false and vainglorious attitude, superficial and productive of all kinds of evil and none of good.

"I am my brother's keeper" is our motto, because, properly understood, it means that we need each other, that we cannot get along on any other basis. Understand this fact and you understand Socialism.

M. KAPLAN.

# DUN'S WEEKLY TRADE REVIEW

## Demands for Seasonable Goods Rapidly Depleting Stocks.

New York, July 13.—R. G. Dun & Co.'s Weekly Review of Trade says: There is not the cutomary complaint of midsummer dullness in general trade channels, while the demand for seasonable fabrics is rapidly depleting stocks that threatened to be carried over. Brisk retail trade is accompanied by more prompt collections, and many cities that were slow to respond to better feeling now sends satisfactory reports. Jobbers and wholesalers are receiving liberal orders for fall and winter merchandise, and interior buyers are active in the primary markets. Manufacturing returns tell of large orders on hand, and vey heavy production during the first half of the year.

Lower prices for pig iron were due to the larger output and more prompt deliveries that reduced the premiums paid for early shipments. Consumption has not appreciably diminished, although a few of the steel mills are close for repairs. Despits some furnaces rendered idle, for the same reason, the total number in blast increased six during June. Quiet conditions prevail in the primary markets for cotton goods, but the mills are fully occupied and there is no prospect of easier terms, owing to the large amount of business under contract, unless extensive cancellations are received. The strength of the market is due to the statistical position, buyers being compelled to wait longer for deliveries than ever before in the history of the industry. It is also noted that requests are urgent, for earlier forwarding than the date under contract, showing the light stocks in other than first hands, and there is no prospect of relief during the balance of this year at least.

Woolens are not active, new lines of men's wear being opened daily without attracting much attention, and little development is anticipated before the end of the month.

A little increase is noted in the demand for hides, and further improvement is anticipated. It is now the season of desirable short haired domestic hides, upon which full quotations are demanded. The chief drawback is the larger supply of winter hides still held by packers and dealers in this country, and the principal foreign markets are also overstocked. Antwerp and Havre hold 350,000 hides and the River Platte slaughter during the first six months of 1907, was 200,000 more cattle than last year. This statistical position tends to limit tanners purchases to immediate needs only.

Leather trade broadens as contracts are received by shoe factories, and the curtailment of production has held prices well above the decline that has occurred in hides. Dry hides hemlock sole leather is now within a cent and a fraction of the highest point last winter, while the fall in the raw material has been 4 cents. Buyers are still arriving at the Boston market for footwear, operating liberally in fall goods, and there is no prospect of lower prices.

# CRIPPLE CREEK OUTPUT BIG

## June Production Valued at $1,288,195, an Increase of $119,983 Over the Previous Month--- New Gillett Mill in Operation.

Cripple Creek, Colo., July 13.—The output of the Cripple Creek district for the month of June amounts to $1,288,195, with a gross tonnage of 54,300, which is an increase in tonnage of 7,525 tons. In May there were a few cyanide mills running, but last month practically 9,000 tons of ore were treated by the cyanide mills alone. This, together with the exceptionally fine weather, is largely the cause of the increase in tonnage and total amount.

The following table gives the individual treatment of the mills and smelters for the month:

| Name— | Tonnage. | Value. | Total Value. |
|---|---|---|---|
| Smelters | 6,000 | $52.00 | $312,000 |
| U. S. S. & R. | 16,000 | 24.00 | 384,000 |
| Golden Cycle | 15,000 | 24.00 | 360,000 |
| Portland | 8,700 | 23.00 | 200,000 |
| Isabella | 3,000 | 6.00 | 18,000 |
| Iron Clad | 3,100 | 2.25 | 6,975 |
| Phoenix | 800 | 2.40 | 1,920 |
| Grandville | 1,200 | 4.00 | 4,800 |
| Other small plants.. | 500 | 4.00 | 2,000 |
| | 54,000 | | $1,288,195 |

The total valuation is $128,183 higher for June than the previous month. Although a number of rich ore bodies have been opened this month, there is but a slight improvement shown in the grade of ore handled and the increase in valuation results from the exceptionally heavy tonnage. Fine weather and the good condition of roads are responsible for the large tonnage of low-grade treated at the local cyaniding plants.

The total amount of dividends paid for the first six months of the year of 1907 by mining and milling companies in the Cripple Creek district reaches the handsome sum of $1,206,016. The U. S. R. R. company, which treats Cripple Creek ores exclusively, paid $500,000. The mining companies paid dividends of record amounting to $600,000 in figures. This does not include any of the private reports of close corporations of the lessees who do not make any reports. The probabilities are that this amount might have been doubled if these figures could be secured.

The Gillett mill, recently completed, has been put in operation and will treat on an average of fifty tons a day. The plant was erected at a cost of $8,000 for the purpose of treating the dump at the old mill, destroyed by fire. It is said the dump ore can be handled at a cost of 50 cents a ton. The mineral is of an $8 grade.

The Krupps Mining company has exposed a body of heavily mineralized quartz four to five feet wide in the Belmont adit on Saxon mountain, Idaho Springs. Stringers show high grade ores.

Five cars of ore containing 142 tons of $64 average value have been outputted within the past week from the Modoc mine, Cripple Creek. Four tons from the 300-foot level returned $700 per ton and twenty-five tons returned $80 each.

Calamine, a mineral new to Rico, Col., district, has been found in the Atlantic Cable mine of the United Rico Mines company. It is found in the south upraise from the lowest level of the mine, which is the deepest in the district. The mineral, which is silicate of zinc, is associated with splotches of fine rosin zinc, such as is found in fine ores in Newman Hill and Dolores mountain. The upper workings, containing probably the largest body of zinc blende in the United States, are all in "Black Jack" zinc, or zinc associated with lead and copper.

## BIG PROFITS OF UTAH MINES

(Continued from Page 1, Second Section).

Swansea in Tintic. The property has had considerable development work done upon it in the past and one shaft is down 466 feet. At the 365 foot level good ore was encountered and this shoot, it is understood, will now be opened up. Control of the property has recently passed to Jesse Knight.

In the Phenix at Bingham, a rich lead mine has been developed, according to good authority. President Gebhardt of the company, said that after driving 1,800 feet in the lower tunnel, and after having passed several good ledges, the main lead-silver vein has been encountered that has been mined from above for the last two years. In the upper workings the ore shoot has been followed for more than eight hundred feet.

Control of the Bingham Central has passed into the hands of the Bingham-Central-Standard Consolidated Mine company. Of the new company Samuel Newhouse is president; D. C. Jackling, vice president and general manager; W. M. Bradley, secretary, and H. P. Clark, treasurer. The Whitley tunnel of the Central company will be extended to Standard ground, where it will pick up the Little Treasure vein and will develop the ores below the older workings. A lively campaign is also to be carried on through the Jeff Davis tunnel, which will be sent to a connection with the Burning Moscow ledge, at least 250 feet below any portion of the present exploring workings. This ledge is regarded as the richest and most important in that part of Bingham.

## COBALT MINE IS PROMISING

(Continued from Page 1, Second Section).

Nipissing, if litigation had not prevented. This property entirely surrounds the La Rose, and is in turn partly surrounded by the Nipissing. The Right of Way side-lines Chambers-Ferland, as does also the O'Brien mine. One-half of lots R. L. 400 and R. L. 402 is owned by the Nipissing. The other half of both lots is owned by the Chambers-Ferland company. The latter company also owns twenty acres of R. L. 401, the balance of which is Nipissing property.

Practically speaking, the new property is in exactly the same condition as were the Nipissing and other leading mines of Cobalt two years ago. E. P. Earle, although unable to secure the holdings under consideration at the time of his original purchase of the Nipissing ground, has always believed it to be fully as valuable as any property in Cobalt. This is evidenced by the fact that he and his associates purchased the property the moment a clear title could be obtained, and have now started active operations, with the man who developed Nipissing in charge.

The Chambers-Ferland Mine company is capitalized at $1,500,000. It starts business with over $150,000 in the treasury, and ample means are forthcoming to put in machinery, as soon as its necessity is demonstrated.

Before work on the property was suspended, because of litigation, nearly a car of first-class ore was taken from one of the old workings. This has never been shipped. No effort will be made toward shipment, until the ground has been more carefully prospected. This work will continue until fall. Meantime a good camp is being erected.

The new Kendall vein at Nipissing bids fair to eclipse anything thus far discovered in the Cobalt silver field, except the celebrated Bonanza 49. The Kendall is stripped for over 400 feet, and fully $100,000 in silver value has been taken out in the process of development. A shaft is going down on this vein and drifting will be done at the 50 and 100-foot levels. This shaft is now down 28 feet, and the veing is from 6 to 7 inches wide at the bottom. It is fortunate that this discovery was made this summer, as the new railroad branch now being built by the government from Cobalt to Kerr Lake passes right across the vein. It would be difficult to open up the ground after the railroad had completed its fill through the gulch.

A somewhat peculiar situation arises in regard to the buildings erected on the Nipissing and Chambers-Ferland grounds to the north of the railroad station. In every instance squatters have been warned that they had no rights on the property, and that their buildings could be raized at any time. Of course no ground rent has been charged, but the town council has taxed the buildings. Under the law if a tax is paid there is no redress, so the squatters stand to lose their taxes and their shacks as soon as the Nipissing and the Chambers-Ferland people begin in earnest to open up their ground.

## ORE SHIPMENTS FROM BUTTE

(Continued from Page 1, Second Section).

that the veins of the Alice silver mines will not yield copper at depth, and that the veins will not be found to go deeper than they have already been explored. The same theory applied to the Anaconda mine denies the repealed assertions that the Anaconda was first mined above the 200 foot level for its silver, and that below 200 feet the vein began to yield sulphide copper ore. Some mining engineers of national repute have condemned Butte properties as worthless because the veins showed up barren at varying depths from 500 to 1,000 feet. At the 700-foot level the Jessie mine was absolutely barren, and a crosscut through the vein at that depth did not disclose a pound of commercial ore. The Jessie was at that time owned by the Lewisohns and their expert, J. Parke Channing, condemned the property. Then the North Butte Mining company took an option on the Jessie for a few hundred thousand dallars. The option was taken up and today the Jessie is rated as one of the richest copper mines in the world.

Last fall the experts of the Lewisohns made an unfavorable report on the Snowstorm mine, which has since the first of January been paying regular monthly dividends of $45,000. While the Anaconda mine yielded paying copper ore at 200 feet, the Mountain View mine had ore at 200 feet in one vein, at 300 in another and at 500 in the third vein, on which it is mining, while the North Butte had to go down 1,200 feet before it found ore in the Jessie. The rule so far demonstrated is that the further north mining is done the deeper it is necessary to go to find copper ore. In the southern part of the district, in the East Butte company section, rich ore has been mined within fifty feet of the surface, and where the apexes of the veins were covered by placer wash. From that point up to the Jessie, a distance of about a mile and a half, the depth at which copper ore has been found is from 50 to 1,200 feet.

The North Butte Mining company is confining its mining almost exclusively to second class ore, following the policy of all the Cole-Ryan and Amalgamated companies. Last year its output was about 80 per cent first class and and only 20 per cent second class, but now not much first class is being mined, all the high grade ore, including immense bodies of copper glance, being held in reserve, blocked out, where it can be seen by any one visiting the mines. The North Butte has but one operating shaft, and its capacity is about limited to the present output of 1,240 tons per day. The average copper value of the ore now mined is about 4 per cent, according to smelter returns.

During the twelve months ended July 1, the Reins Copper company has produced $50,000 worth of ore, taken from the 600, 800, 1,000 and 1,250-foot levels. The company is now in splendid financial condition, according to reports, and it should be a steady producer in the future. The crosscut on the 1,200-foot level toward the Ella claim, which was acquired several months ago, has proceeded about 400 feet. The entire distance is about 600 feet. There is some talk of continuing the crosscut through into the Louise claim, also a recent acquisition, but to do this the crosscut will run through about 400 feet of Amalgamated ground.

The shaft which the Butte-Milwaukee company is sinking on the Col. Sellers claim with a view of developing the veins of that mine and also those of the Bird and others has reached a depth of 440 feet, and is still going. Two days ago a stronger of copper ore six or eight inches wide was cut and some samples of it were taken and brought into the city. One piece showed a small globule of native copper, which is a pretty good indication that the large vein traversing the Sellers and Bird will be a copper producer when tapped at the proper depth.

The company has suspended operations on the Pollock claim, one of its group, as it did not wish to carry on extensive development work in two places. The shaft it is sinking on the Sellers is one of the largest in the district, and is absolutely plumb from top to bottom. It is sinking about 100 feet a month. At this rate it will reach the 1,000-foot mark about the middle of December, provided it has no mishaps. So far the flow of water has been quite moderate. The company will eventually have new machinery throughout and will then make better time in sinking.

The first annual meeting of the stockholders of the East Butte Extension Copper Mining company has been called for August 15, from a statement of the affairs of the company for the past year will be submitted, and a board of directors will be elected. A majority of the stock is held in Butte.

The annual statement will show that the company has recently acquired a valuable five acres of mineral ground located between the Belmont and the J. I. C. properties of the Amalgamated Copper company and immediately south of the Pennsylvania mine, at a cost of $48,000 in cash and some stock. This will increase the holdings of the East Butte Extension company to 190 acres in the Butte district.

Three new shafts are being sunk on the newly-acquired property, and shaft No. 6, which is now sixty-five feet deep, will be used for hoisting ore from a great portion of the company's ground, thus saving hoisting from other shafts and also considerable hauling. It is understood that the Northern Pacific Railway company is about to build a sidetrack immediately to the shaft.

Since the organization of the company about $38,000 worth of ore has been mined and shipped, the ore being taken principally from shafts Nos. 3, 4 and 5. The report will show that the property of the company is not bonded in any way, and that all of the property is paid for and clear of debt, and that it has ample capital for all of its requirements. The company owns nearly twenty dwelling houses, located on some of its surface ground, which are bringing in a handsome monthly revenue.

Late advices are to the effect that the Butte-Montana Mining company, which controls the Little Annie and Alex Scott mines and is developing both, will take up the bond on the latter property when it becomes due, which will be in August. The company owns the Little Annie. The amount of the bond is $150,000, but $20,000 has been paid. Pittsburg men who became interested in the company a few months ago will put up 100,000 of the $120,000 and Butte men will put up the $30,000. Several of the Pittsburgers were in Butte in connection with the matter about the first of the month and arranged all the details before leaving for the East.

The company is working the Scott and is now betwen the 900 and 1,000 foot mark with the shaft, which it is sinking to the 1,500. Considerable development work is in progress in some of the upper levels.

## ARIZONA COPPER COMPANY

(Continued from Page 1, Second Section).

market value of $1,500,000 and are receiving annual dividends of $100,000.

The Arizona Copper company, however, notwithstanding this record, is generally considered one of the most poorly managed properties in Arizona. This is said to be largely because of the foreign management, which is not progressive and is too far away from the scene of operations to keep in touch with the property end.

The company is now outputting about 14,600 tons of copper per annum, which is about the limit of the present plant. The smelter is described by an eminent engineer who recently visited it, as an animated scrap-heap." This smelter has been added to from time to time, whereas it should have been replaced long ago with an entirely new plant.

About 90 per cent of the ore of the Arizona Copper company is concentrated, and is treated in four different mills, located at Clifton, Longfellow, Metcalf and Morenci.

The recovery is from 38 to 40 pounds of copper per ton of ore, and copper costs last year were a fraction under 11 cents per pound, laid down in New York.

An American company would have had a new smelter of much larger capacity long before this, and one large mill instead of four, situated so as to avoid duplication of power costs.

Eminent mining engineers have estimated that the production of the Arizona Copper company could be increased 50 per cent, and copper costs reduced 2 cents per pound.

A visitor to the property is impressed by the lack of organization and the "hit or miss" methods which prevail in all departments.

This is not the fault of the present manager, John Carmichael, as the local management is restricted and everything has to be referred to the home offices in Edinburg, Scotland. James Calhoun, who up to within a few months has been in charge of the Clifton operations, is now abroad, and is not likely to resume the management as he is persona non grata to the Clifton people, the management and the employes. He, however is a large stockholder in the company. It is only within a short time that the company has employed a chemist and he is a boy. They do not weigh or sample the ore, they only know the blister copper production. The management endeavered recently to find out the flue dust losses and gave it up after three months of endeavor.

The mines of Arizona Copper company are of remarkable extent—the best mines in the Clifton and Mrenci district with estimated reserves of over 10,000,000 tons, but of low grade.

The ore was all cut off at a depth of 700 feet in the granite that all the copper deposits above the granite came. The known ore deposits of the Clifton camp are all of the lense formation. No attempt has yet been made to follow this vein through the granite at depth, and there is considerable criticism that such an important development has not been followed. The management, however, says that it has more ore above the 900-foot level than it can take out for many years, and there is no need of rushing developments. This is characteristic of the Scotch management.

The Arizona Copper company owns the Arizona & New Mexican railroad and the Coronada railroad, with a total mileage of about 100 miles, from which it is deriving net profits of about $600,000 per annum. It also runs an extensive system of company stores at the Clifton, Longfellow and Metcalf camps, which stores are earning net profits of $1,250,000 per annum.

Now that the company has acquired an extensive smelter and mill site from the Shannon Copper company, it may take early steps toward the erection of new works. It may also take immediate action regarding the building of a new railroad line from Clifton to the mines, a distance of nine miles.

For four years the management made no move to overcome the flood damages, although it is estimated that the floods have cost the company annual losses for the past four years of from $250,000 to $500,000 per annum. The management probably would not have moved at this time to overcome the trouble had not the Shannon Copper company taken the initiative and planned to build its own railroad.

There are prominent mining and financial interests who would like to have the Arizona Copper company transferred from Scotch to American control, and efforts may be made in the near future to accomplish this. Under American control and aggressive management, it is believed that the Arizona Copper company could be made one of the leading copper producers in the United States.

The shares of the company are now selling in Scotland on the basis of about $30,000,000 for the property.

## IN CONTROL OF LUDWIG MINE

(Continued from Page 1, Second Section).

$1,142,316, and it should be remembered that, owing to labor troubles and various other causes, there was no production to speak of between Jan. 1 and June 1, so that the period of production has but commenced, yet the record for June is at the rate of $18,707,792 a year, or but little less than Mr. Roberts, the director of the mint, estimated as the output of the entire state of Nevada.

The Little Florence alone produced during June ore, that netted $377,792 according to smelter returns. The Consolidated mines produced $690,400 during the month. The output of the week ended last night was 3,417 tons, having a total value of $592,000, or more than $50,000 higher than last week. The tonnage was slightly less than the week preceeding, but a heavy shipment of $450 ore from the Mohawk mine more than offset the shortage in weight. There is no doubt that the tonnage would have exceeded that of any previous week, but for the fact that the Fourth of July caused practically a suspension of operations of one or two days in nearly all the producing mines.

A sample of the increase in production is furnished by the Mohawk Combination leases, which shipped 525 tons, or nearly double the amount they shipped last week. The immense bodies of ore that have been opened up on the 450 level of the Mohawk and Jumbo are sure indications that the production of the mines is bound to be greatly increased in a short time.

An important mining deal has been made in this city, which means the beginning of a great smelting plant at or near Goldfield probably in sixty days. About a ear ago, O. P. Posey came to Goldfield and, after looking over the camp, decided that there was a place for a big smelter in Nevada. Mrs. Posey came here following his success in establishing an enormous smelter at Bingham, Utah, now one of the greatest copper smelting plants in the country. He organized the Nevada Copper company, and started with $600,000 in the treasury preparatory to building his Nevada smelter.

Mr. Posey began buying promising properties in this section. He secured many valuable claims, but was unable to find a property containing certain fluxing ores essential to the success of his smelting plant.

The property he has just purchased shows just the elements necessary to supplement his other ores and make a fine smelting product. He feels now that he can go ahead with his smelter and states that he probably will begin work within sixty days.

The properties purchased were four claims at Luning known as the Wonder group, located last year by L. J. Williamson for the Frontier Exploration company of Nevada, of which Charles S. Sprague is president and chief stockholder.

Mr. Posey paid Mr. Sprague $25,000 cash and 100,000 shares of stock of a company to be formed a san auxiliary or subsidiary of the Nevada Copper company.

Although there are already over 300 leasing companies operating in this district, it is only very rarely that the inauguration of a new enterprise arouses such wide-spread interest as is in evidence in the case of the Kansas City-Goldfield Mining company. The two leases of the new company are situated in the very heart of the mineral zone, and active operations are going forward on adjoining properties in every direction. For instance, the well known Gold Bar company's claims lie but 400 feet to the southeast. The Gold Bar shafts are going down upon an extension of the Mohawk ledge. The Kansas City-Goldfield company in taking over these leases makes its start with development work already well under way. On each of the two properties shafts have been sunk to a depth of 240 and 255 feet respectively. The values thus far proven run as high as $20 to the ton in gold, while picked samples in abundance are being shown that carry several dollars to the pound.

Ely, Nev., July 13.—Former Senator Thomas Kearns and David Keith of Salt Lake, the principal owners of the Silver King Coalition Mines company, have spent some days here inspecting the McDonald-Ely, in which they are largely interested. Before leaving, Mr. Kearns expressed himself as entirely satisfied with developments at the mine. Between the two shafts that are being sunk on the property to develop great mineral bearing fissures that flank the belt of monzonite, a tunnel is being driven to crosscut the latter formation for its entire width of over half a mile. Bad weather during the spring retarded the placing of machinery and the prosecution of work, but everything is now running smoothly and the working force is being increased. Neither of the shafts is through the leached zone yet, though the 300-foot level in each is being neared. Great chunks of rich copper ore that will run from 7 to 50 per cent copper are being encountered, and this is taken to indicate that the zone of redeposition is being approached, and shipping ore in the fissures is expected, while the great belt of monzonite is relied upon to prove as rich as elsewhere in the camp.

Men who have just returned from Eagle district, ninety miles from Ely, report a revival of interest there. The mines there were opened in the '80s, but have not been worked for years. The ledges of the district carry silver, copper and some gold. The Randall-Potter-Hunter company, according to report, has expended $500,000 in opening mines in this district. The Western Pacific will pass within sixty-five miles of Eagle.

The control of the Amalgamated Nevada Mines & Power company has been sold to W. F. Snyder of Salt Lake and J. W. Cauley of New York. The company owns the San Pedro and the Mabel, gold properties at Black Horse, the famous old placers of the Osceola Placer company and half a dozen ranches in Snake valley, comprising 6,000 acres and two streams, on which it is planned to establish a power plant of 25,000 horse power capacity. Besides supplying power to operate its placers at Osceola and its plant at Black Horse, it is planned to bring power into Ely.

Tonopah, Nev., July 13.—The wealth of the Ubehebe copper district has just been made public following a visit to the property by a body of Philadelphia, Baltimore and Cleveland capitalists. The Ubehebe district is situated about twenty-five miles across the head of Death Valley in Inyo county, Cal., and it promises to be a copper camp. The Ubehebe mountain is several thousand feet high and the ledges varying in width from forty-two to fifty feet cross the crest and have been proved to the base by numerous crosscuts and shafts. The ore is high grade, some of which is native copper, although most is of the sulphide and oxide character. The ledges are on a contact of lime and granite.

A company is to be formed to work the property and a smelter will be erected. A railroad is to be built to the property from Bonnie Clare, a distance of forty-eight miles, this road being feasible in the opinion of J. E. Greiner, engineer for the Baltimore & Ohio, who has been over the ground.

## LAKE SUPERIOR IRON MINES

(Continued from Page 1, Second Section).

ing after. East of the Konkinski and south of the James, in section 23, 42-35, the Mineral Mining company has a diamond drill in commission on the Harrington tract, in the fee of which State Senator Moriarty of Crystal Falls and M. J. Sherwood of Marquette are interested. There is every indication that this property, too will develop into a mine. The Barnet tract, in section 13, 42-35, is being explored by the Huron Mining company of G. Walt Youngs of Iron River and associates. Test-pitting is in progress, with encouraging results. Some ore has been encountered, and there is apparently a good chance at the James, which adjoins on the southwest. Directly to the north of the Barnett, the Buffalo & Susquehanna company is exploring the Mcfarland property, owned in fee by Thomas Conlin, Senator Moriarty and associates. A shaft is down 150 feet in promising ground.

Pickands, Mather & Co. are the largest operators in the Stambaugh valley, where during recent years they have acquired holdings estimated to contain many million tons of ore. Their Caspin mine in particular is a property of great value, and to the southeast the Baltic, too, has a very large body of ore. In the same district, Pickands, Mather & Co. have ore at both the DeGrass and Greenhout properties. At the Kinney exploration, which lies between the Baltic and DeGrass, the Zimmerman interests, new comers in the Lake Superior region, are sinking a shaft that has already cut considerable ore, notwithstanding which no drifting will be done until some little depth is attained. A mile to the west, in 42-34, Oglebay, Norton & Co., operating as the Brule Mining company, have ore in section 8. They also have ore in their property adjoining the McGillis mine of the Steel corporation, now idle, and the showing is so satisfactory, a permanent plant is to be installed.

In section 31, 32 and 28, 43-34, east of Stambaugh village, diamond drill operations are in progress for Corrigan, McKinney & Co., the big operators of the Crystal Falls field, and it is the understanding that ore is being met with. In the same portion of Iron county this same concern is opening the Baker mine, after other interests had abandoned the property, largely in consequence of the heavy over-burden of quicksand found capping the ore-bearing formation. In the Crystal Falls district, Corrigan, McKinney & Co. are constructing an additional water supply for their mines, similar to the arrangement at the Dunn mine creek, where a gasoline engine pumps water for the boilers at the Dunn and Tobin properties. A pump has been maintained at Runkel lake for several years, for the purpose of forcing water to the Crystal Falls mine. This plant will now be made to perform like service for the Great Western and Fairbanks properties, and to that end the installation of new pipe lines is in progress. The Lamone and Armenia mines of the company, which had recently suspended shipments, are again sending ore to the docks.

The Buffalo & Susquehanna interests, which recently took an option on the Gibson tract, in the Amasa district of Iron county, are putting in considerable machinery there. An air compressor of twelve drills capacity has recently been installed. The Red Rock property, in the same field, is being explored by Pickands, Mather & Co. This tract lies near the Pickands-Mather Hemlock mine, and the showing is said to be a good one. In Dickinson county, at the eatern end of the Menominee, the Loretto Iron company, which is operating the Loretto mine and is engaged in opening the old Appleton property, adjoinng, has installed a new Prescott pump at the Loretto and has underway the construction of a large concrete smokestack. The Munro mine of the Buffalo & Susquehanna company, near Norway, is working a force of sixty-five men, who are engaged on the day shift only. The new crushing plant is doing duty now, and 400 tons of ore are being shipped daily. The output for the season will be 50,000 tons.

The old Jackson mine at Negaunee, Marquette range, where the first ore discovered in the Lake Superior region was found more than six decades ago, and which already has produced 4,000,000 tons of ore, has been restored to the shipping list by the Cleveland Cliffs Iron company. The property passed into control of the present operators upwards of a year ago, when the holdings of the Jackson company were taken over, and from developments since then it is certain that the old timer is still good for a large production. The plant of machinery recently installed on the hill close to the historic spot where ore was first found in 1844, is of sufficient capacity to hoist 1,000 tons a day, and a considerable tonnage can also be mined from the open pit to the north. The total production of both pits is now 500 tons daily. Eventually a tunnel will be driven to connect the two workings, and the ore will be hoisted from the south pit. The distance between the two is a little over 100 yards. All mining is now being done in the open, but underground work will be necessary before long, when it will be possible to work a large number of men. The tram system installed during the winter is rendering excellent service. The trestle, extending from the south pit to the railroad spur, a few hundred feet distant, is substantially constructed, and will meet requirements for several years. As the ore is removed from the pocket at the railroad spur it is taken to the old South Jackson mine to be crushed, prior to being shipped to the docks.

Dr. McIntyre, who has been a member of the Ishpeming hospital staff of physicians for the past year or more, has taken charge of the medical and surgical work for the Cleveland-Cliffs Iron company in the Swanzy district, in the territory to the south of Negaunee. There are at present in the neighborhood of 1,000 men employed in the district and this number will be greatly augmented in the near future. It is likely that a hospital for the accommodation of patients will be established within the next few months. The John Collins "forty" in the Swanzy field has been optioned by the Republic Iron & Steel company, operator of the Cambria and Lillie mines at Negaunee, and will be tested with a diamond drill. The tract is extremely well located, ore deposits having been found in its immediate vicinity.

There is no question now that, barring labor strikes and other unforseen obstacles, the Lake Superior ore production this year will reach the expected record-breaking total of 42,000,000 tons. Already approximately 15,000,000 tons have been forwarded to the lower lakes, 6,500,000 tons of this during the thirty days of June alone, and the shipments still are running heavily. As has been counted on, the giant Mesaba is producing at a prodigious rate and will furnish practically all of the big increase in tonnage looked for this season. The older ranges will do well if they but adhere to their galt of a year ago. The only increase expected from these districts is from the Menominee.

An innovation on the Mesaba is the establishment by the Steel corporation of a pasture at Mountain Iron sufficiently large to accommodate all the cows and horses in town. A 200-acre tract has been fenced in and its use free of charge offered such of the towns people, who possess live stock of the species mentioned. Heretofore cows have been permitted to roam about the streets, much to the public annoyance. It is possible that similar pastures may be opened by the company elsewhere on the range.

Explorations for ore have been resumed at the Lockhart property, Vermilion range, in the reported interest of an Eastern steel concern. The tract adjoins the Steel corporation's Chandler mine on the west, yet notwithstanding his favorable location is has been drilled and testpitted a number of times in the past without important results. Probably the search for ore was not prosecuted at great enough depth, but in any event more is known now of the formation, and it is hoped the work at present under way will be carried to a definite and intelligent conclusion.

## CALUMET & ARIZONA OUTPUT

(Continued from Page 1, Second Section).

in the Cochise is being pushed steadily forward. There is a full force of men at work, and developments in various portions of the property have been of an encouraging nature.

Developments at the property of the North Bisbee Development company during the past week have been of a most encouraging character, and the work is being pushed steadily forward. What is known as the Connon tunnel has now been driven 200 feet, and for the last twenty has been in ledge matter, which still form the face of the drift. The finding of ledge matter has been most encouraging to the management. The Blass shaft has been sunk forty-eight below the level of the Blass tunnel, and presents a favorable appearance. It is the intention to start a cross-cut at fifty feet to determine the dimensions of the ore body first broken into at a depth of twenty feet. Fourteen men are now at work on the property, and an increase in this number is contemplated as soon as developments have reached such a stage as to afford the means of using the men to good advantage.

In line with the progressive policy of the mining companies operating in the Warren district it is probable that within twelve months a new system of bringing ore from the stopes to the surface and loading it in the railroad cars will be in operation at all of the Copper Queen properties. The plans for the new system have been formulated and steps towards their consummation are now in progress.

In various mining centers throughout the country what is known as the skip system of hoisting is in operation, and has been found to be not only more economical, but a much more satisfactory way of getting the ore to the surface, than that of handling it as is the custom here by means of cages. When installed here the new system will entirely change the present system of operating the mines. In the first place the only shaft through which any ore will be hoisted will be the Sacramento, which is admirably located as a central point to work towards. Running to the Sacramento shaft under ground will be the series of drifts, through which the product of various portions of the properties will be handled by means of electric power, which will be supplied from the new power house now under course of construction. Reaching the station on the various levels the ore cars will be dumped automatically into what is known as a pocket, in the shape of a V, the apex of which will be flush with the line of the shaft. At the apex of the V there will be a shute. What is known as a skip, being nothing more than a large bucket, will be lowered from the surface to the mouth of the pocket, and after being filled will be hoisted to the surface. Arriving at the top the bucket will be dumped automatically, its contents falling on a belt running in a horizontal direction, and revolving continually. The ore will be carried on this belt directly over the railroad cars, and will be dropped into them as the belt revolves. This completes the moving of the ore from the stopes where it is mined to the cars in which it is ready for transporation to the smelters, saving not only time, but a great deal of labor.

The output of the Calumet & Arizona, including the Superior & Pittsburg, for June, was 3,362,000 pounds of blister copper, a decrease of 282,000 pounds from the corresponding period of the preceding year.

Mansfield, Ariz., July 13.—Heavy shipments of mining machinery to this place have become so frequent as to attract but little attention. The latest shipment to arrive includes a new 100 horse-power water tube boiler and an air compressor for immediate installation at the Mansfield copper mine. The Black Cap vein is now producing high-grade shipping ores carrying heavy values in gold, silver and copper. A new strike has recently been made on the Sulphide claim which shows every appearance of being the top edge of a very large bottom of the crosscut and the indications are regarded as exceedingly favorable.

Phoenix, Ariz., July 13.—A mining deal was closed by which Dr. J. W. Foss and Dr. O. E. Plath became interested, through J. J. Sullivan and his associates of Kelvin, in six good mining claims, known as the Bob Tail Junior group, covering 120 acres, joining the Ray property on three sides. On the other it is bounded by the Hercules claims. The deal is one of the largest consummated since the Ray was sold, and involves a considerable sum of money.

Since the Ray was sold for $3,000,000 and mining activity has taken such a boom in that section, nearly every property has been bonded and footholds in the district have been not easy or cheap to obtain. The location of the group in which Doctors Foss and Plath became interested gives the property a good boost in the beginning, and as 700 feet of development work has been done on the claims in tunnels and shafts demonstrating a quantity of ore with copper, gold and silver values, and taking into consideration the lively movements in the district, the property was a good investment. Upwards of 400 men have been put to work in the district in the last thirty days.

## THE DEEP STRIKE AT GREENE

(Continued from Page 1, Second Section).

the buckets formerly used. The big boarding house near the main shaft is nearing completion, and other buildings coming along rapidly. Development on the southeast end of the Central property is being attended with success to an extent which gives occasion for high enthusiasm. All the drifts there are in ore. The new shaft has it and the general outlook could not be brighter. Big bodies are assured here which will turn out a world of 4½ per cent ore of excellent concentrating character.

Among important improvements which have recently been determined upon in the mechanical department is installation of a condensing outfit for the powerhouse. Order was placed last week for a 4,000-horsepower outfit which upon installation will reduce the cost of fuel consumed in providing smelter power approximately 20 per cent. Three months' operation of the outfit will return the cost. This insurance of application of additional equipment of the latest and best pattern is typical of the general program which is being carried through in all divisions to the end of reducing costs to the minimum and output to the maximum. Constant study of details and research for new things which can be used to important advantage is involved. The amount of work done along these lines under the present management of Greene has been enormous. It is going on steadily and the reward that must attend in results is bound to make a decided change to the good in the appearance of the cost sheets as time passes.

The new No. 1 electrically operated converter was blown in the first of last week and has since operated in a manner giving the highest satisfaction, its work representing large improvement over results obtained from the old style converters, which the electrically operated are to replace on the converter floor. The new converters combine all the latest features in their construction in addition to the best previous practice. The result seems to be perfection. A second complete outfit is here and will be put in commission as soon as possible. The two outfits represent two stands and eight shells.

At Cananea-Bisbee the strike of ore in No. 7 shaft is daily giving more and more occasion for enthusiasm with regard to the future of that property as a big mine. There is now over 100 feet of crosscutting, to the northeast and southwest from the shaft, on the ore. There is nothing attending this work to the present time to indicate any limit to the ore body. It certainly looks like a big one. A visiting expert of high standing, who was down in the shaft last week and later visited the Oversight, came away with the declaration that the Cananea-Bisbee had the some ore and that after looking at the Oversight he could entertain no other opinion than that Cananea-Bisbee would make a big mine.

Kidney and Bladder Troubles
URINARY DISCHARGES
RELIEVED IN
24 Hours
SANTAL CAPSULES MIDY
Each Capsule bears the name MIDY
Beware of counterfeits
ALL DRUGGISTS.

BLOOD POISON
Have You Sore Throat, Pimples, Copper-Colored Spots, Aches, Old Sores, Ulcers, in the Mouth, Hair Falling? Write for proofs of permanent cures of worst cases of Syphilitic blood poison. Capital $500,000. 100-page book FREE. No branch offices.
COOK REMEDY CO., 252 MASONIC TEMPLE, Chicago, Ill.

DEFAULT HAS BEEN MADE, in the payment of One Hundred and Ninety-five dollars ($195), principal and interest, which is claimed to be due and is due at the date of this notice upon the mortgage duly executed and delivered by John Krzeszewski and Anna Krzeszewski, his wife, mortgagors, to Kate McLeod, Mortgagee, bearing date, April 30th, 1903, and duly recorded in the office of the Register of Deeds for St. Louis County, Minnesota, on April 30th, 1903, at 3:15 o'clock P. M., in Book 207 of Mortgages, on Page 111.

The mortgagors also made default in paying the taxes on the mortgaged premises for the years, 1903, 1904, and 1905, which were paid by the Mortgagee, June 26th, 1907, amounting, with penalties, costs and interest, to Fifty-three dollars and 65-100 ($53.65), which under the terms of the mortgage have become a part of the mortgage debt by reason of payment of same by Mortgagee, and she claims a lien for same.

NOTICE IS GIVEN, That said mortgage will be foreclosed by sale of the mortgaged premises, which are situated in St. Louis County, Minnesota, and described as follows, to-wit: Northerly one-half (½) of Lot seventeen (17), in Myers' Re-arrangement of Block one hundred and forty-two (142), Duluth proper, Second division, according to the recorded plat thereof, on file and of record in the office of the Register of Deeds in and for said County. Said sale will be made by the Sheriff of said County at public vendue for cash on the 12th day of August, 1907, at the front door of the County Court House of said County at ten o'clock A. M., to pay said debt of Two Hundred Forty-eight dollars and 65-100 ($248.65), which is the amount now due and claimed to be due, and Twenty-five dollars ($25), Attorney's fee and disbursements allowed by law, subject to redemption at any time within one year from date of sale.

Dated, Duluth, Minn., June 29th, 1907.

KATE McLEOD,
Mortgagee.

S. T. & WM. HARRISON,
Attorneys for Mortgagee, Duluth, Minnesota.

(Duluth Evening Herald, June 29, July 6, 13, 20, 27, Aug. 3.)

ORDER OF HEARING ON PETITION FOR LICENSE TO SELL, MORTGAGE OR LEASE LAND—

State of Minnesota, County of St. Louis. In Probate Court.

In the Matter of the Estate of Jane E. Colvill, Deceased.

The petition of William C. Tanner, as representative of the above-named Jane E. Colvill, deceased, having been filed in this court, representing, among other things, that for reasons stated in said petition, it is necessary and for the best interests of the estate of said Jane E. Colvill, deceased, and of all persons interested therein, to sell certain lands of said deceased in said petition described, and praying that license be to him granted to sell the said lands;

IT IS ORDERED, That said petition be heard before this court, at the Probate Court Rooms in the Court House, in Duluth, in said County, on Monday, the 22nd day of July, 1907, at ten o'clock A. M., and all persons interested in said hearing and in said matter are hereby cited and required at said time and place to show cause if any there be, why said petition should not be granted.

ORDERED FURTHER, That this order be served by publication in The Duluth Evening Herald, according to law.

Dated at Duluth, Minn., June 25, 1907.

By the Court,
J. B. MIDDLECOFF,
Judge of Probate.

(Seal, Probate Court, St. Louis Co., Minn.)

Duluth Evening Herald—June 29, July 6-13, 1907.

ORDER FOR HEARING ON PETITION FOR DETERMINATION OF DESCENT OF LAND—

In Probate Court.

State of Minnesota, County of St. Louis.—ss.

In the matter of the estate of John F. Stanhilber, Decedent.

The petition of M. Douglas, having been filed in this court, representing, among other things, that the above named decedent died more than five years prior to the filing of said petition, and that no will of decedent has been proved nor administration granted on his estate in this State, that said petitioner is the attorney for George F. Harp, who has, and claims to have, an interest in certain real estate of decedent lying and being in the County of St. Louis, State of Minnesota, described in said petition, and praying that the descent of said real estate be determined by this court, and the same assigned to the persons thereunto entitled.

IT IS ORDERED, That said petition be heard before this court, at the Probate Court Rooms in the Court House, in the City of Duluth in said County on Monday, the 22nd day of July, 1907, at ten o'clock A. M., and all persons interested in said hearing and in said matter are hereby cited and required at said time and place to show cause, if any there be, why said petition should not be granted.

ORDERED FURTHER, That this order be served by publication in The Duluth Evening Herald, according to law.

Dated at Duluth, Minn., June 29th, 1907.

By the Court,
J. B. MIDDLECOFF,
Judge of Probate.

# LATEST NEWS of the NEIGHBORING TOWNS

## Negaunee

Negaunee, Mich., July 13.—(Special to The Herald.)—Mrs. Mary V. Ross of Cleveland, arrived here Monday afternoon and will spend the remainder of the summer with her daughter, Mrs. W. A. Garner.

Mrs. Max Rasmussen, who had been the guest of Mrs. P. H. Harris for the past two weeks, departed for her home in Pontiac, Ill., on Tuesday.

The Misses Maud and Carrie Merryweather of California, formerly of Ishpeming, are here on a visit.

Mrs. Eugene Ethier went to Duluth Saturday evening on a visit with her daughter, Ella.

James Hansen, who recently sold his residence property in Jackson street to Nicholas Pearce, removed with his family to Ishpeming Monday.

Rev. Carl Olson of Maple Valley, Wis., conducted services for the Danish congregation in this city Sunday afternoon. Rev. Mr. Olson has been engaged to visit this city twice each month hereafter.

Miss Rose Taylor, who has been teaching school at Florence, Wis., is home for the summer vacation.

Mrs. C. L. Sperley and sons, Charles and Everett, left Tuesday evening for a trip around the lakes, taking a boat from Marquette.

Edward Harrington arrived home Tuesday morning from Springfield, Ill., where he had been employed at diamond drill work for the past few weeks.

Mrs. T. M. Wells returned Monday afternoon from a three weeks' visit with friends in Detroit. Mrs. Wells was accompanied home by her daughter, Florence, who had been attending school in the East.

J. H. Andrus has purchased the Mackenzie residence, at present occupied by Mrs. A. C. Mackenzie and family. The latter are to move to their other dwelling, adjoining Dr. Andrus and the family do not expect to occupy their new home until fall, as the interior is to be remodeled and otherwise improved.

H. J. Peterson has sold out his ladies' tailoring and dressmaking business to Miss May Grenier, who has managed the shop for some time past.

Miss Edith Osborn of New York, daughter of Attorney E. E. Osborn, formerly of Ishpeming, now vice president and secretary of the Chicago & Northwestern Railway company, arrived here Saturday to visit her uncle, Dr. J. H. Andrus and family.

Anton Hendrickson and son, James, spent the Fourth at Oshkosh with Christ Rasmussen, a former resident of Negaunee.

Mrs. William Watson and daughter of Coleraine, Minn., are in the city visiting her mother, Mrs. M. Mackenzie and family.

Prof. and Mrs. S. O. Clinton of Baraga spent the Fourth with friends in Negaunee.

A. B. Lenhart, the South Shore company's day operator at Eagle Mills, fell while turning a switch one day this week and fractured his right arm above the wrist. In spite of his injury he is attending to his duties at the office, carrying the arm in a sling.

Five or six of the dwellings being erected at the Mary Charlotte mine by L. D. Chausse, are ready for plastering. The foundations have been completed for the remainder and the frame work is now being done.

Al Rogers of Ishpeming has accepted a position as master mechanic at the Mary Charlotte mine, and will begin work at once. Mr. Rogers has been employed in the mechanical department of the Cleveland-Cliffs Iron company the past few years and comes well recommended.

At a meeting of No. 1 Hose company of the fire department this week the following officers were elected for the ensuing term: Foreman, Napoleon Marketty; assistant foreman, Fred Koch; secretary, William Westemeyer; treasurer, N. Loughlin, Jr.; hook and ladder captain, John Lenz, assistant hook and ladder captain, Patrick Dowd; hose captain, Al Hooper.

Hon. E. C. Anthony was recently presented with a gold-headed cane by Charles H. Towne post of the Grand Army, composed of Ishpeming and Negaunee war veterans. Mr. Anthony is a member of Albert Jackson post of Marquette, but he has always shown just as much interest in Charles H. Towne post as he is in his own post, that the members of the latter thought they ought to show their appreciation, hence the gift.

Mrs. Phil Levine left Tuesday for Gladstone, where she will visit a few days.

John Pedler, wife and son, of Gardner, Wis., spent Monday and Tuesday in Negaunee, visiting their son Edward, who is in the employ of A. L. Comstock, the liveryman.

M. J. Kraus and wife of Cincinnati, Ohio, were in Negaunee Tuesday. Mr. Kraus was looking for a location on Iron street for the establishment of a picture show.

Arthur Kirkwood of Chicago is in the city on a few days' visit to his brother, P. B. Kirkwood and family.

The members of the Negaunee camp of the Royal Neighbors entertained a large party of friends Tuesday evening at the Workmen's hall. A program was rendered, after which there was dancing.

The members of the state tax commission are expected to visit Negaunee and Ishpeming the latter part of this month, for the purpose of examining the mining properties and looking into the mine valuations generally.

Gordon Murray, the Oliver Iron Mining company's land agent on the Menominee range, visited relatives in Negaunee Tuesday.

The Savings Bank baseball team defeated the Atkins team of Ishpeming Monday afternoon at Union Park. The score was 12 to 9.

Al Bohrer and wife are here from Detroit on a visit with Mrs. Bohrer's parents, Capt. and Mrs. J. H. Rough and family.

Miss Louise Rock of this city, who has resided at St. Paul the past four or five years, was recently married there to George Granstrom, manager of the Grand Opera house of St. Paul. They are now in the city visiting with the bride's parents.

William Piggott, wife and two children are here from Enderlin, N. D., on a visit.

W. S. Wright of Marquette, was in the city Monday, adjusting the fire loss on John Rock's dwelling on South Main street. The property was insured in the Germania company.

Mrs. W. J. Butler and Thomas J. Butler of Wausau, Wis., were visitors in the city Sunday and Monday.

Thomas Pellow left Wednesday evening for Chicago on a business trip.

William Piggott and family and Mr. and Mrs. W. J. Granstrom, who have been visiting John Rocsk and family here the past few days have left for their home in Minnesota.

There are now but two dwellings remaining on the site where the new high school will be erected, these being John Rock's larger dwelling and A. J. Bice's house. It is expected that they will be moved before the end of the month.

Timothy Doyle of Houghton is visiting Phil Hogan and family.

J. F. Coon of Calumet looked over his business interests in Negaunee Wednesday.

Twenty-two Italian miners, who have been working at Princeton, came here Wednesday morning and left in the evening for Tennessee, where they will take positions with the Tennessee Copper company. Bruce Middlemess, a former mining engineer on the Swanzey ranke, now with the Tennessee Copper company, hired the men.

Ernest Kline, who has been at Muskegon the past few weeks, will not return home until next week. He has been aiding Rosen Bros., in conducting a special sale of two stocks of goods they recently purchased.

A. H. Boyd, representing the Denver Rock Drilling Machinery company was in Negaunee Wednesday. He went underground at the Negaunee mine, giving a demonstration.

## Hayward

Hayward, Wis., July 13.—(Special to The Herald.)—Dr. Morely of Shell Lake, was called to attend Florence Phelan, daughter of Jack Phelan of the Phelan house, who is dangerously ill with a complicated case of spinal meningitis.

Miss Anna Bormie of Vancouver, is visiting her sister, Mrs. J. P. Phelan.

M. Lesperonce of Port Arthur, is a visitor at the Phelan house.

Sheriff F. L. Clark has returned from Waukesha, where he has placed the children, Emeline and Earl Lamont, in the state school.

The ladies of the Altar society served dinner and supper at the ball grounds, July 4, and netted $250.

The new parochial school of St. Joseph's is under way; the foundation is almost finished.

Miss Grafton of Winona, Minn., is in the city, visiting her brother, Dr. G. Grafton.

Miss Meta Signor and brother, Clifford of Signor, Wis., are in the city.

Gallmar Bros. circus is in Hayward exhibiting in the fair grounds.

Every train brings fishermen from all parts of the United States. All the resorts are doing a fine business, especially John Berger's place, where accommodations and fishing are of the very best.

Mrs. Keoughwell of Vancouver, B. C., is visiting her sister, Mrs. J. Phelan.

John Helms, better known as "Tiger Cat, sold his summer resort to Hugh Burns, who took possession today.

Hans Tuley, the well known real estate man, is in Ashland on business.

Joe McCabe, superintendent of the Hines Lumber company, returned from Chicago, where he has been on business the past week.

The Chippewas at Whitefish, twenty miles from here are having their annual medicine dance. The Kansas Indians, Bad River, Menominie, Flambeau and Nebraska Indians are all taking an active part in the dance. About 500 whites visited the dancing grounds Sunday.

## Brainerd

Brainerd, Minn., July 13.—(Special to The Herald.)—Mr. and Mrs. Ray Paine returned Wednesday from a belated wedding trip. They were married several months ago at Duluth, but returned home on separate trains and no one here were rumors of the wedding both denied it until just before leaving on their present trip.

Miss Adelaide Theviot of this city, and Charles W. Wittig of St. Paul, were married at the residence of the bride's parents, Mr. and Mrs. Henry Treviot, Wednesday evening. The wedding party was confined to a few friends of the bride and groom and a large reception was held later in the evening. They left on the midnight train for Terre Haute, Ind., the former home of the groom, to visit relatives before settling in St. Paul.

Gen. Supt. Gilbert and Division Supt. Blanchard of the Northern Pacific, were in the city Thursday in their private cars. Their visit is said to have been in connection with the tie preserving plant now practically completed and the new shop buildings under course of construction.

An Epworth cadet corps has been organized here by Capt. W. S. Tracy of the Sons of Veterans. The new organization will be in connection with the Epworth league of the First Methodist Episcopal church and will be composed of boys ten years of age and upwards.

Word has been received from J. L. Smith of Minneapolis, manager of the Sleeper block, stating that that building will not be rebuilt by the present owners this year at least. It is rumored that certain local parties are after the site, which is one of the best in the city, for a fine new building.

Invitations are out for the marriage of Charles H. Rice of this city, and Miss Hattie Wellivyer at the home of the bride's parents at Flak on Monday, July 15, at high noon.

Mrs. Carl Betz and daughter, Louise, and Will H. Wittig of Kansas City; Louis Betz and Gus Guttman and Mr. and Mrs. John Jergeson of St. Paul, were in the city this week to attend the Theviot-Wittig wedding.

James Hunnaway has gone to British Columbia on a cruising expedition. Within the last year he has been in Mexico, Cuba, Florida and British Columbia for Eastern lumbermen. Probably his next trip will be to Alaska.

W. S. Orne and J. A. Stepp have rented the double store on Laurel street formerly occupied by J. A. McColl. It has been divided and Mr. Orne will occupy the east room and J. A. Stepp the west storeroom. The former has already moved in and the latter willon the first of August.

C. E. Wilson and family left a few days ago for Salida, Colorado, where they will visit for a month.

Thomas Gibson, of the firm of D. M. Clerk & Co., spent the past week as the guest of Conductor Ed Day, on his farm at Swanville.

Rev. A. M. Danielson and family left Monday for Langford, N. D., where he has accepted a call as pastor of the Norwegian Lutheran church.

John Beadle, president of the First National bank of Traverse City, Mich., is visiting at the home of Mr. and Mrs. W. A. M. Johnson.

Miss Salma Anderson has returned from a visit with friends in Superior.

Miss Evelyn Storm returned Sunday from several weeks' visit at Duluth. She was accompanied by her cousin Miss Grace Sundley.

Mrs. Esther Jostrom of St. Croix Falls, Wis., returned home Monday after a visit at the home of Joseph Yost.

Reinhart Dahman of Valley City, N. D., spent the Fourth with relatives in Maple Grove.

Miss Mabel McPherson returned to Minneapolis Monday morning after spending the Fourth with her parents in this city.


**RISING BREAST**

And many other painful and serious ailments from which most mothers suffer, can be avoided by the use of "Mother's Friend." This great remedy is a godsend to women, carrying them through their most critical ordeal with safety and no pain. No woman who uses "Mother's Friend" need fear the suffering and danger incident to birth for it robs the ordeal of its horror and insures safety to life of mother and child, and leaves her in a condition more favorable to speedy recovery. The child is also healthy, strong and good natured. Our book, "Motherhood," is worth its weight in gold to every woman, and will be sent free in plain envelope by addressing application to

**MOTHER'S FRIEND**

Bradfield Regulator Co., Atlanta, Ga.

—Photo by Gilbert Martin.

VIEW OF GRAND STAND AT SPARTA, MINN., FOURTH OF JULY MORNING, WHEN CAPT. THOMAS NICHOLAS, ORATOR OF THE DAY, WAS SPEAKING.

Mr. and Mrs. White of Morcelin, Mo., arrived Sunday for two weeks' visit with his parents, Mr. and Mrs. T. J. White. This is their first visit to Brainerd since their marriage in Missouri last year.

C. N. Parker has been tearing down the building on North Broadway formerly occupied by the Grand Union Tea company. Part of it will be taken to his ranch at Parkerville.

The Civic league is making an effort to prevent the weeds from becoming a nuisance i nthe Second ward. Two committees have been appointed on every street to look after the cutting of the weeds on the streets and vacant lots.

Annette M. Woods, wife of Joshua Woods, was examined for insanity Saturday and sent to Fergus Falls for treatment.

The ceremony uniting Claude A. Sewell of Brainerd, to Louisa Carlisle of Smiley, took place at the Methodist parsonage, Monday.

Robert Nelson of Maple Grove, shot a nearly grown black bear in his pig pen Tuesday. The carcass was shipped to Minneapolis.

There are reports current that a large amount of counterfeit money is in circulation in Brainerd at present. It is stated that five bogus coins were offered in one business place, Wednesday.

C. E. Jones, a United States engineer, was in Crow Wing county the last of last week and the first of this and took the levels of the various streams and lakes to be effected by the proposed Gull Lake reservoir and stated that the present stage of water maintained by the loggers' dam was that proposed by the government engineers.

The city fathers Monday night fixed the width of the roadways in the second ward. They were fixed at thirty feet except in the cases of Kingwood and Sixth streets which were fixed at 40 feet and Broadway, which was fixed at fifty-eight feet.

Attorney A. T. Larson is in Rock Island, Ill., attending a meeting of the board of directors of Augustana college, of which he is a Shulrimen.

Mrs. W. H. Denny of Duluth, has been in the city most of the past week the guest of Dr. and Mrs. Werner Hemstead.

Mrs. Guy Warren returned home Monday after visiting at the home of her father, Harry Edwards several weeks.

Rev. George Deemer returned to his home in Brownton, Minn., Monday after a visit with his cousins the Messrs. George and Philip Fricker.

## Bemidji

Bemidji, Minn., July 13.—(Special to The Herald.)—Herbert L. Rasmussen, filer at the Crookston Lumber company's sawmill, and bride returned last Saturday night from Ladysmith, Wis., where they were married July 4. Miss Rasmusson was formerly Miss Ella M. Christianson.

Senator S. D. Works of Mankato spent the first three days of the present week in Bemidji and at Tenstrike.

At the regular meeting of the local M. B. A. lodge last Saturday evening, the applications of seventeen candidates who desire to become members of the order were considered and accepted, and four of the applicants were initiated.

Charles Gustafson, owner of the Tenstrike Tribune and postmaster at that place, returned on Monday from a business trip to Aurora, on the iron range, where he had about concluded to start a paper, but another got in the field ahead of him.

Justice of the Peace M. G. Slocum the first of the week married John A. Decosster and Ella Schultz, and Ellsworth Lukenbill and Lillian Olson.

J. Peterson, Jr., and wife left on Monday for a visit to Litchfield, Minn. Mr. Peterson resided in Litchfield many years ago and spent his early youth there. He has not visited the place for thirty years.

O. J. Anderson, sheriff of Kittson county, was an official visitor in the city last Monday.

F. J. Wilson, the Tenstrike liveryman, was in the city Monday, returning to his home from Devils Lake, N. D., where he had just completed a contract to break 200 acres of land.

Miss Mary Tuomy, a sister of Dr. Tuomy of this city, arrived in the town the first of the week and will visit here for several weeks.

Mr. and Mrs. R. H. Bacon of Aberdeen, S. D., uncle and aunt of C. M. Bacon of this city, arrived from their home Monday evening and will visit here for a month.

Willis Brannon, proprietor of the Hotel Brannon at Northome, has completed making the repairs to the office of his hostelry, which was recently badly damaged by fire, and the place is again open for business.

R. H. Dickinson, the general merchant at Buena Vista and proprietor of the box factory at that place, was in the city Tuesday. Mr. Dickinson states that the factory is being worked to its fullest capacity and he is receiving many orders for the plant's output.

County Auditor Wilmann left Wednesday evening to hold sales at Kelliher, Blackduck and Tenstrike for privileges of cutting the grass on certain state lands.

Tuesday evening the home of Miss Blanche Boyer was the scene of a pretty affair. It was a "parcel shower" in honor of Miss Bertyce Brannon, whose marriage to Frank Slipp of this city will occur next week. The decorations of pink, green and white were followed out with pink carnations and white clover. The parcels were placed in a white parasol, which was suspended from the ceiling in one corner of the room and draped with many pink streamers to form a canopy, underneath which was a seat artistically draped with white and tied with pink ribbon, the "throue" of the bride. Draped around the parasol and from all corners of the room to the center were many hearts laced together with ribbon of the chosen colors. There were many useful gifts of silver and china.

Judge Spooner will hold a special term of court in Bemidji on Saturday, July 20, for the purpose of listening to several arguments on motions and acting on applications for naturalization papers.

## Nashwauk

Nashwauk, Minn., July 13.—(Special to The Herald.)—Fire broke out at 4 o'clock on Victor Lund boarding house on First street. The fire started in a wood box near the stove. It burned through the second story of the building and entered the attic. The firemen hurried to the scene with two lines of hose and soon with the good work of the fire department the structure was saved. The building was insured for $600.

Mrs. Charles Peterson of Tower was in town Wednesday looking after business interests at this place.

Dell Hobbs returned Thursday evening from his home at Iron River, Wis.

Mr. and Mrs. Jinks and son, Harry J, arrived Saturday evening from Hibbing, visited friends here and spent a few days at Swan Lake.

Philip Segal, the schoolmarmaker, returned Tuesday from a business trip to Duluth.

William Gordon of Eveleth spent Sunday at this place.

Chris. Tvedt and J. Smith of Duluth were in town Wednesday.

Mrs. Loule Shuirman and son returned Saturday from Eveleth.

Father Killeen of Coleraine held services at the schoolhouse Sunday.

Mrs. Andrew Berglund arrived Monday from a visit with friends at Minneapolis.

Mrs. H. Riley left Wednesday for Duluth, where she will visit friends a few days.

John Bergsuon of St. Paul is spending the week at this place.

The Nashwauk Giants will play the Keewatin professionals Sunday at 2 p. m.

Dr. Mary Shapiro and sister of Eveleth, spent a few days at the home of Mr. and Mrs. Louisa Shulriman.

Matt Amunson sold his saloon to his former partner, John Anderson, and expects to leave for Big Dick.

## Tower

Tower, Minn., July 13.—(Special to The Herald.)—Andrew Anderson returned to Eveleth Monday, after a few days' spent at the home of Mr. and Mrs. James Bystrom here. Mrs. Anderson is still here visiting her parents.

C. W. Lund was in Aurora Sunday and Monday looking after his new building which is in process of erection.

Miss Anna Anderson of Soudan has gone to Winona and White Bear to spend a few weeks' vacation.

Mrs. Cramer of Farmersville, N. Y., who has spent the past two weeks here at tne home of her brother, S. J. Lackie, left Tuesday for Duluth, where she will visit a few weeks before proceeding homeward.

Joseph Cass was a Duluth business visitor Sunday and Monday.

Miss Callista Coffey of Ely spent a few days here last week at the home of her aunt Mrs. William Oppel.

Floyd Hill returned Saturday from a few days' visit with his brother Gordon at Eveleth.

Rev. Joan Truedson of the Swedish Lutheran church at Hibbing, has resigned at that place and accepted a call here, having taken charge of the city and Soudan churches.

Mrs. William Coon, who for the past several weeks has been suffering with an acute attack of rheumatism, has so far recovered as to be able to be around again.

Mrs. M. Campaigne entertained a number of lady friends at a quilting bee at her home Wednesday afternoon. Those present were eMsdames Graham, Hadley, Scott, Smith, Harrington, J. H. Hickey, Jr., W. H. Congdon, Jr., Napier, Taylor, E. Merrill, F. Merrill, William Wilson F. H. Wheeler and Miss Mayme Murphy. A pleasant and busy afternoon was spent by all.

Ed Mohar returned Monday from a couple of days' visit with friends at Duluth and Superior.

Ed Peltier left Thursday for Scanlon, where he has secured employment.

Miss Myrtle Johnson spent the week at Duluth with her sister, Mrs. Carl Fossum.

Mr. and Mrs. D. W. Owen, formerly of Soudan, now of Birmingham, Ala., are guests at the home of Mr. and Mrs. J. H. Jeffrey.

Chester Nettel returned to his work at Eveleth Monday, after spending the Fourth and intervening days here.

Miss Murphy returned to Virginia Saturday, after a few days' visit at his home here.

Miss Maude Campaigne left Thursday for a couple of weeks' visit with her sister, Mrs. J. M. Brown, at Two Harbors.

Mrs. A. Trottier and children have gone to Ashland, Wis., for a visit with relatives.

Miss Gertrude Owens of Eveleth visited at the home of Mrs. Doud Thursday.

Miss Mabel Murray spent the week with her sister, Mrs. Charles Anderson, in Duluth.

Judge Fuller was in Duluth on business the fore part of the week.

Rev. A. C. Casswell of Virginia conducted services at St. Mary's Episcopal church here Wednesday evening.

The funeral of Miss Angie Hickey, who died last Friday, was held Sunday from the family residence and the remains interred in Lakeview cemetery.

News has been received from Mrs. J. D. Murphy taat she has safely arrived in Ireland after a very pleasant voyage. Mrs. Murphy expects to sojourn abroad for two or three months.

The Ladies lodge of Lady Maccabees are planning on an excursion and picnic at McKinley park next Thursday. Plans were made at the regular meeting of the hixe Wednesday and if arrangements can be made the Lady Bees, together with their friends, will enjoy a day's outing. The entertainment committee furnished ice cream and cake after the meeting and a very pleasant evening was spent. The committee consisted of Mesdames E. Merrill, M. Campaigne, A. Napier and John Schmid. It is customary with the local Macabees to have an entertainment committee each meeting and some real good times are the result.

Miss Larson of Duluth is a guest of her cousin, Miss Tillie Thorp. She will visit her for a few weeks.

Miss Edna Keith, who has been ill with appendicitis, is convalescent.

Dr. McMillan was in Duluth Wednesday and Thursday, having gone down to meet his mother, who came from her home in Canada for a few weeks' visit here. They arrived Thursday evening.

George Kitto is home for a visit with his parents, Mr. and Mrs. George Kitto.

Miss Mazie Winchell and mother, accompanied by Miss Hazel Winchell of Angora, arrived Thursday from Marble Rock, Iowa, for a few days' visit with Claude and Harry Winchell here, and later a visit at Angora with C. B. Winchell and family.

Mrs. W. J. Jalley was tendered a surprise party Tuesday evening at the home of Mrs. James Johnston by members of the Ladies' Aid society of the Presbyterian church of which she has been an active member. Mr. and Mrs. Jalley and family will leave soon for their new home at Minneapolis and the party was given as a farewell. The ladies presented Mrs. Jalley with a pretty set of hand-painted plates. A pleasant evening was spent in music and games, concluded by a dainty spread of ice cream and cake.

Roy McQuade has been using a crutch the past few days, having thrown his knee out of joint Tuesday evening.

A. F. Barker is confined to his home, suffering from an attack of appendicitis. Mr. and Mrs. Barker will soon remove to Minneapolis.

Capt. Osterberg's new boat, the "Mary Bell," met with an accident the first of the week which caused its being laid up for repairs several days. It will be in commission by tomorrow, however, the Scandinavian society having it chartered for the day.

Fred Merrill spent the first of the week on a cruising trip near Hibbing.

Extensive repairs are being done on the adjacent county roads this spring; remarkable change is already noticeable as some of the roads were in very poor shape. The amount of money appropriated was not nearly sufficient for the needs but good progress was made with the amount available.

Mrs. D. Quine has removed her confectionery stock from the Oppel building to the one across the street, where she was formerly located.

P. Morin has reopened the Little Klondike restaurant.

H. G. Perlman of Eveleth and Henry Shanedling of Virginia arrived here Wednesday for an outing on Lake Vermilion.

A number of local young people have chartered the steamer "Iac" and will enjoy a day on the lake tomorrow.

The strawberry crop in this vicinity is a good one this year, local pickers are meeting with unusual success, as this crop is generally a very poor one around here. Indications are that the crop of huckleberries will be the best ever known.

Mrs. Soderquist and children returned to their home at Chisholm yesterday, after a couple of weeks' visit here.


**Take TARRANT'S**

the most effective cure for

**HEADACHE**

All Druggists, 50c. & $1.00


## Fond du Lac

Fond du Lac, Minn., July 13.—(Special to The Herald.)—Mrs. Albechten of Superior and Miss Fiebiger of Duluth visited friends here last Saturday.

Father Simon of Cloquet held services at the home of Miss C. J. Durfee last Sunday.

Dr. Keyes and family of West Duluth have moved into Gus Johnson's cottage and will remain for some time.

D. L. Bishop returned from Nestora, Mich., where he has been visiting his son.

T. H. Little and family of Duluth were the guests of their uncle and aunt, Mr. and Mrs. C. A. Krause Sunday.

D. Henry and wife spent Monday in Duluth.

Miss Ida Lafranc and Miss Seamore of Duluth spent Sunday in Fond du Lac.

The steamer Newsboy was up with the newsies Monday, fully four hundred strong. The town was given over to them during their stay.

Judge W. L. Windom was a Fond du Lac visitor Tuesday.

Mr. and Mrs. Moe of the West end are having their summer vacation here.

Mrs. W. H. Hollenbeck and Miss Hilma Peterson were Duluth visitors Wednesday.

Mrs. McMahon entertained the ladies of Fond du Lac in the honor of her sister, Mrs. Black of Minneapolis and her brother and wife, Mr. and Mrs. Shanuon of Duluth. Mrs. Black sang and Mrs. A. L. Bishop accompanied on the piano. Refreshments were served and a pleasant time was had. Those present were: Mesdames C. A. Krause, M. H. Knapp, W. H. Hollenbeck, Mr. and Mrs. A. L. Bishop; Misses H. R. Peterson, C. J. Durfee.

Mrs. Roy Hood and children are guests of Mrs. C. A. Runquist for a few days.

Mr. and Mrs. Ringsred and family are camping at Fond du Lac.

J. H. Crowley of Duluth was a caller here the first part of the week.

E. L. Hogstad transacted business in Duluth Wednesday.

Mr. Michaud of Duluth spent Tuesday evening with his family here.

Mrs. Haynes of West Duluth visited with her sister, Mrs. M. E. Chambers the past week.

C. M. Phillips of West Duluth spent last Sunday visiting relatives.

Mrs. January, Mrs. Schorett and Mrs. Joe Frank left for Cloquet to be gone for a few days.

Mrs. Murry left for Deer River, Friday to be gone for a week visiting her father, Mr. Dumas.

The Baptist church people came up to Fond du Lac Wednesday on the steamer Newsboy for their picnic.

L. A. and L. E. Marvin of Duluth are erecting a summer cottage here.

Mrs. A. L. Bishop gave a recital of her music class; also recitations were given by the children Thursday afternoon. Mrs. Black sang and light refreshments were served.

Miss Manda Hogsted was a Duluth visitor Thursday.

Mrs. Ole Paulson and Mrs. I. Holm spent Thursday in Duluth.

Mrs. John Swanstrom was shopping in Duluth Thursday.

Bouly and family returned to their home in Floodwood, Minn., after visiting their sister and brother, Mr. and Mrs. D. Heaney.

## Cloquet

Cloquet, Minn., July 13.—(Special to The Herald.)—Philip Sarazin cut the end of a finger off while working at the lower mill.

Walter L. Case made several business trips to Duluth this week.

Mrs. Markle arrived Thursday from Minot, N. D., to visit with her daughter, Mrs. R. F. Cochran, for about a month.

A fishing party of eleven men went to McGregor this week and succeeded in catching about 250 fish in one day.

Mrs. J. A. Roberts was up for a few days this week from Duluth to visit her husband, who is building the Northern Lumber company's new store.

Phil Hall and family moved to the Boom house this week to spend the rest of the summer.

A farewell party was given Monday at the home of Glen Clark for the Misses Emily Campbell, Rose Sexton and Geraldine Kilter, who left the next morning for their home in Stillwater.

Elmer Davis was up this week from Minneapolis visiting friends before going to work for the Virginia Lumber company of Duluth.

The Three Table Euchre club met at the home of Mrs. James Dwyer Wednesday afternoon.

A baby boy arrived at the home of Sheriff A. H. Lee Wednesday.

The new rock crusher has begun operations on Avenue F.

Miss Lulu Rowell of North Branch will visit her sister Mrs. L. A. Pauley for about a week.

J. F. O'Brien returned from the Alberta district in Northwestern Canada, where he purhased a section of land and also some townsite property in the vicinity of Lethbridge.

A number of families have rented cottages at Chub lake and will leave shortly for a month's stay at the lake.

Phil Hansen returned Wednesday from a two weeks' vacation at his home in Eau Claire, Wis.

Miss Marie Jamieson of West Duluth arrived Wednesday for a visit with Miss Grace Cameron.

Mrs. Dan Cummings and daughter, who were residents here sixteen years ago, came up from Minneapolis to visit friends.

Joe O'Neil left yesterday for Cleveland, where he will take charge of some dredge works.

Pawnee Bill's Wild West show will be here Tuesday.

Miss Mary Delascalle left Thursday for her home in St. Paul after visiting friends here for several weeks.

## Ironwood

Ironwood, Mich., July 23.—(Special to The Herald.)—Miss Della Looker of Los Vegas, N. M., is visiting Miss Hettie Monroe.

Mrs. John C. Hesch and daughter, Irene, of Grand Rapids, are visiting the former's mother, Mrs. John Bouden.

The wedding of Miss Josie O'Donnell, daughter of Mrs. Margaret Nolan, and Frank Petrusha, both of this city, was solemnized Wednesday morning at 10 o'clock at St. Ambrose church, Rev. Father Eisle officiating. Miss McDonnell was attended by Mrs. Thomas McKevitt, Mame Sheehan and Rose Woods. Thomas McKevitte was best man, and Budd Sheeham and Joseph Nohan the groomsmen. A reception and dinner followed at the home of the bride. Mr. and Mrs. Petrusha left on the evening train for Chicago, where they will remain for a few days, and then go West.

A very bad fire started at the water works plant early Wednesday morning. While the engineer stepped out in the next room a spark flew out on the floor of the fire room, when he returned the room was all ablaze; the fire department was called but the fire had such a start that it couldn't be brought under control and was burned to the ground, the water supply being shut off throughout the city for about twenty-four hours.

D. E. Sutherland and family are visiting with Dr. J. R. Moore at San Souci.

Mrs. John Pope of Chisholm, Minn., and Mrs. John Worth of Teny, S. D., are visiting with Mr. and Mrs. Jones Edwards.

Mrs. H. M. Pillsbury and daughters, Misses Eleanor and Alice Pillsbury of Milwaukee are visiting Mrs. Pearson Wells.

Mrs. Henry E. Patrick of Oak Park, Ill., is visiting at the home of her son, J. B. Patrick.

Mrs. Thomas J. McRoberts of Pittsburg, is visiting her sister, Mrs. F. J. Alexander.

Mrs. Elizabeth Ross, Miss Ross and Mrs. S. S. Curry left for an extended visit with relatives at Duluth and St. Cloud, Minn.

Mrs. William Nast is entertaining Mrs. Sidney Hirsh and family of Milwaukee.

Mrs. Charles, who has been visiting here for some time, has gone to Kaukauna, and after a short visit there will go to her home at Hibbing.

Deane Nelson has returned from Armour Institute at Chicago, to spend the vacation.

Mr. and Mrs. John J. Gonilla have returned from Chicago and Milwaukee, where they had been visiting for some time.

E. A. Separk returned home from a visit to the various laboratories of the Oliver Mining company, on the Menominee range.

John Junell, who was graduated from the law department of the University of Michigan last month, has entered into a partnership with Prosecuting Attorney C. M. Humphrey.

Gen. Supt. H. F. Ellard of the Cleveland Cliffs Iron company and President S. S. Curry of the Comanche Mining & Smelting company, left for Silver City, N. M., to inspect the mining properties and smelters of the Comanche company.

Paul Austria of Davis & Felis, and Miss Regina Hoefner of Hurley, were united in marriage Saturday at the home of the bride's parents, Mr. and Mrs. Theodore Hoefner. Mr. and Mrs. Austria will visit for two weeks among the groom's relatives in Wisconsin, after which they will reside on West Norrie street in this city.

Miss Louise Johnson, who has been attending the Chicago Art school during the past year, has returned home for the holidays.

Mr. and Mrs. Robert C. Lowe, who had been visiting Mrs. George H. Durkee for two weeks, left for Cleveland, where they will remain until September.

Miss Harriett E. Wallace and Mrs. J. D. Schiller of Niles, Mich., are visiting their sister, Mrs. Isaac Wilcox.

Among the two hundred and seventy-four young women graduated from Smith college at its twenty-ninth annual commencement exercises was Miss Mildred Haire, daughter of Judge and Mrs. N. W. Haire of Houghton, formerly of Ironwood.

The Troubadours Amusement company composed of Miss Emily Miller, reader; Michael Briglia and Antonio Milano, violinists, Nichol Briglia, flutist, and Felice De Luca, harpist, will appear at the First Presbyterian church on July 23, under the auspices of the Ladies Aid society. The organization has been out for several seasons, and has met with marked success.

Miss Laura Kumm left Saturday for a visit in Chicago.

Misses Hettie Monroe, Kathryn Owen and Della Looker are guests of the Misses Healy at Lake Mercer.

Miss Flossie O'Brien of Ashland, was in Ironwood Wednesday, visiting friends.

The Ironwood township board has decided to enforce the state law regulating peddlers and hawkers, and hereafter persons wishing to offer their wares for sale in the township will be required to secure a license from Charles Anderson, town clerk.

Mr. and Mrs. A. A. Miller and daughter, Margaret, of Escanaba, were in Ironwood Wednesday, on their way home from Ashland.

The annual election and meeting of the school district of Ironwood took place Monday. The polls opened in the morning and closed at 9 o'clock in the evening. The polls were closed before a number of the people could vote and it is said on that account the same officers will hold the office for the coming year.

Miss La Vaughn Crapp of Ashland, is visiting with her brother on Aurora street.

## Iron River

Iron River, Wis., July 13.—(Special to The Herald.)—Edmund Herbert is steadily recovering from his long seige of inflammatory rheumatism.

Messrs. Cusick and McDonald of Milwaukee, accompanied by Luke Olson of Washburn, and John Pettingill of this city, made a tour of inspection over the Iron River experiment farm Tuesday evening.

Miss Jennie Andrew returned Tuesday from a two weeks' visit with friends in Superior and Duluth. She is now a guest in the home of her brother, Fred Andrew.

Willard Holcomb of Superior, visited relatives here this week.

J. S. Hoff of Eau Claire, was an Iron River visitor, Wednesday.

C. F. Greenwood of Port Wing, called on Iron River friends, Tuesday.

Frank Moore came in from his homestead Tuesday.

Gladys Pierce of Port Wing, was here Wednesday. The farmers in Pronk Moore's neighborhood in the town o Barnes are trying to get a postoffice.

The little daughter of Conductor Hesmer spent Tuesday with her father, here.

Mrs. Ben Hillier was the guest of Iron River friends, Sunday.

Mrs. J. H. Paterson drove to Barnes with her daughter last week. Mrs. Paterson is much improved in health.

Mrs. Louis Sand spent several days in town this week. She returned to her homestead, Thursday.

Mrs. James Root left last Monday for Minneapolis, where she will visit friends.

Ernest Sauve's family moved to their farm last week. They will spend the summer there.

Dr. and Mrs. Johnson visited relatives in Lake Nebagamon, Sunday. Mrs. Johnson went to their homestead Monday. The doctor returned to Iron River on the same day.

Local fishermen were much disappointed last Saturday because they did not receive a supply of bass fry which they had ordered from the hatchery at Minnequa. This is the third time they have been disappointed this season. About a month ago a supply of wall-eyed pike which they were expecting, failed to appear.

Last Sunday was the sixth anniversary of the pastorate here of Rev. John Gibson of the Congregational church. After his morning sermon Mr. Gibson gave his congregation a review of the growth of the congregation during the past six years. During his period 125 new members were added to the roll and more than 100 persons were baptized.

Miss Mabel Swisher of Iowa City, Iowa, is the guest of her friend, Miss Henrietta Fairall.

S. A. Mills returned from Port Wing Wednesday, where he had been transacting business during the previous ten days.

Miss Gladys Moore, who was a guest in the home of C. A. Hobbs for several days, returned to her home in Duluth, Wednesday.

Rev. Pease, pastor in one of the Presbyterian churches in St. Paul, visited at the home of Rev. John Gibson last Monday. Mr. Pease preached at Lake Nebagamon, Sunday.

Archie Mosher of La Crosse, is visiting his cousins, A. H. Miter and H. H. Jewett, in this city.

The W. C. T. U. netted about $35 on their sale of ice cream and cake, last week.

W. E. Tripp is having a large hay barn built on his farm, five miles northeast of here. Mr. Tripp expects to cut not less than seventy-five tons of hay this season.

Tom Kinsella, town clerk of Orienta, met with a painful accident while returning to his home one day last week. His team became frightened by some fireworks and ran away. Mr. Kinsella and his little daughter were thrown out and the wagon was demolished. Mr. Kinsella clung to the reins and was dragged a long distance over a bridge. His hip and thigh received injuries which will lay him up for a long time.

The leading merchants of Iron River have entered into an agreement to close their stores at 6 o'clock each evening in the week except Wednesdays and Saturdays, and the pay nights of the Iron


**STOP!**

and Investigate

**Duluth Made Shoes**

Your Money's Worth Guaranteed.

**NORTHERN SHOE CO.**

Makers of Good Shoes.

# LATEST NEWS of the NEIGHBORING TOWNS

River Lumber company. The agreement takes effect Monday, July 15.

Mrs. John Little went to Ashland Wednesday to visit during the remainder of the week.

The Congregational Ladies' Aid will meet at the home of Mrs. Columbus Miller, Thursday, July 25.

W. R. Hoover, cashier in one of the Superior banks, was in town on business several days last week. While here he visited old friends and did some fishing.

A bad windstorm passed over the section of territory lying between here and Washburn, the first part of this week. It blew down trees on a strip of land a half mile wide and several miles long. Consdiderable damage was done to standing timber.

The ladies of the Catholich church report that they netted about $35 from their sale of ice cream, cake, etc., on the Fourth.

The case of Chris Olson was tried before Justice Atkinson of Bayfield, last week. The defendant was found guilty of violating a state law by keeping his saloon open for business on Sunday. It is reported that Mr. Olson intends to appeal the case to the circuit court.

Mrs. Fred Belile left last Saturday for points in Central Wisconsin, where she will visit friends.

Garnet Machon and Arthur Chartebois left last Tuesday for Hibbing, Minn.

James McCarthy of Chisholm, Minn., spent several days last week with relatives in this city.

Last Wednesday morning lightning struck the farm house of Joseph Yerden. The bolt tore a hole in the roof and passed all through the house. Mr. Yerden was at home at the time, but was uninjured.

Dan Beaton returned to Mountain Iron, Minn., last Monday after spending several days with his family here. Mr. Beaton is employed at the carpenter trade in Mountain Iron.

The little daughter of Mr. and Mrs. and chest were quite badly burned, but the injuries will do no permanent harm.

Rev. John Gibson spent a day at Brule last week. Mr. Gibson says that the new church at Brule will be ready for summer use in a short time. It will not be completed till fall.

Mrs. D. A. Butchart, daughter Flora, and Miss Alice Forsell, all of Duluth, visited here with friends last week.

Mrs. Ole Olson returned the first of the week from a month's visit with relatives at Woodville, Wis.

Bert Peterson's dray team ran away last Saturday. They became frightened on Mill street and made too short a turn and the wagon was upset. They were stopped in front of the drug store, and one horse was found to be lame.

Tom Mitchell returned to Mountain Iron, Minn., last Tuesday, after a week's visit with relatives here.

Mr. and Mrs. John F. Currie of Orienta, are the parents of a daughter born last Friday, July 5.

Friends in Iron River have received word from Julius Olson, who recently moved to Portland, Or., that he and his family are well and that they like their new home.

The firemen's dance at the Opera house on the evening of the Fourth was a success in every respect. The house was filled to its capacity.

Dell Hobbs is visiting with his parents, Mr. and Mrs. C. A. Hobbs. Dell is employed in one of the towns on the Mesaba iron range.

Home grown strawberries are beginning to come on the market. They are excellent quality and find a ready sale and a very good price.

O. C. Randall and family left here a few days ago for Woodville, Wis., where they will reside on a farm. Mr. Randall has been local section foreman for the Duluth, South Shore & Atlantic for several years.

Mrs. Dr. Thomas died at the home of Louis Sand in this city last Monday afternoon. The cause of her death was a stomach complication. She had been employed as housekeeper for Mr. and Mrs. Sand for the last two years.

Edward Hines, president of the Edward Hines Lumber company, was here Tuesday on business connected with his extensive lumber interests in this city and vicinity. While here he was the guest of his sister, Mrs. Walter Clubine.

Dr. and Mrs. P. B. Stewart spent several days in Superior this week. The doctor's aged father and mother, whose home is in Ottawa, Canada, are at the home of their son in Superior, and the doctor and Mrs. Stewart are visiting them.

Herman Oldendorf left last Tuesday for a few days' visit on the Mesaba iron range.

Mrs. Walter J. Whitcomb and son, Maurice, left last Thursday evening for Chicago, where they will proceed to Wilmington, N. C., to join Mr. Whitcomb, who is superintendent of a sawmill there. Mr. and Mrs. Whitcomb were residents of Iron River for seven years and their many friends here regret to have them leave here.

J. A. Metzger and son, and C. M. Harkness of Duluth, spent a day fishing at Pike Lake, this week.

Last Friday afternoon a team owned by Isaac Hubbard indulged in a runaway. They started at Mr. Hubbard's livery barn and ran around the block. No damage was done.

The summer resort kept by Jerry Coats at Pike Lake, has nearly all of the guests it will accommodate at present. Most of the visitors are from Duluth and Superior and other nearby places. This place is steadily growing in popularity among people in this section of the country who enjoy an outing.

## New Duluth

New Duluth, Minn., July 13.—(Special to The Herald.)—Miss Alice Sjoselius and Miss Ethel Smith, who have been visiting in New Duluth, returned to Duluth Saturday.

Mrs. Ed Johnson, Miss Bernice Johnson and Lester Johnson of Smithville, spent Saturday in New Duluth, as the guest of her sisters, Mrs. Charles Gustafson and Mrs. Gust Jacobson.

Miss Constance Willmer, who has been the guest of friends in New Duluth, returned to her home in Zims Saturday.

Mrs. Peter Sjoselius of Duluth, visited in New Duluth Friday.

Martin Hennes, George Lee, Thomas Millen and Albert Krueger came near having a serious accident while driving home from Duluth Thursday night. Just as they drove into town their horse became frightened and started to run away. All the young men were thrown out of the buggy and were quite badly bruised. The driver hung to the lines and was dragged quite a distance, but he managed to stop the horse before any serious damage was done.

Miss Littleworth, who was the guest of Miss Elizabeth Smith, returned to her home in Lester Park, Thursday.

Miss Mamie Reindl of Antigo, Wis., was entertained at a dancing party in her honor, at the Maccabee hall, Saturday evening. Music was furnished by the New Duluth orchestra. A delightful time was had. Among those present were Mesdames George Reindl, Joseph Rutter, Frances Fischer, J. Hennes, Mr. and Mrs. Charles Wills, Misses Elizabeth Smith, Florence Smith, Margaret Smith, May Thayer, George McKay, Lillian Krueger, Edith Krueger, Mabel Bartz, Margaret Hennes, Betsy Du Clett, Mamie Reindl, Messrs. Martin Hennes, Edward Rieckhoff, hCarles Strand, Albert Krueger, Herbert McKay, Herbert Thayer, Thomas Millen, Roy Dunham, Oscar Ammundsen.

Miss Sarah A. Smith entertained Miss Alice Sjosellius, Miss Ethel Smith and Miss Constance Willmer at dinner Friday.

Mr. and Mrs. Michael Noael of Buhl are visiting Mr. Noael's parents, Mr. and Mrs. Frank Noael.

Mrs. William Millen went to Duluth Saturday to visit at the home of her daughter, Mr. and Mrs. August Viergutz.

Mr. and Mrs. Frank Noael and children and Mr. and Mrs. Michael Noael drove to West Duluth Sunday morning to attend church.

Miss Ethel Becklinger and Miss Maud Miller were the guests of the Misses Dash at Smithville Sunday.

Miss Margaret Roe of West Duluth is the guest of Miss Alma Christopherson.

C. H. Giddings went to Duluth Sunday to sing at the Lester Park Methodist church.

Mrs. Leah Sprague and Mrs. Dickey went to Fond du Lac Saturday to visit the water power above Fond du Lac.

Mrs. John Smith entertained at coffee Friday afternoon for a number of ladies. A delicious luncheon was served and a most enjoyable time was had. Those present were Mrs. John Bartz, Mrs. hCarles Wills, Mrs. C. Becklinger, Mrs. P. Knudsen, Miss Constance Willmer, Miss Sarah Smith and Miss Louise Smith.

Mr. and Mrs. Victor Dash, Miss Dorothy Dash, Miss Ethel Becklinger, Miss Maud Miller and Victor Dash, Jr., left for a two weeks' camping trip near Minong, Wis., Tuesday.

Miss Sarah A. Smith and Miss Louise Smith spent Monday in Duluth.

A. E. Grochau of Eau Claire, Wis., spent Friday in New Duluth.

Miss Florence Smith went to Lakewood Monday to spend a week.

## Cass Lake

Cass Lake, Minn., July 13.—(Special to The Herald.)—The funeral of Victor Golla was held Monday morning from St. Charles Catholic church, under the auspices of the Firemen, Fraternal Order of Eagles and Lady Foresters.

P. A. Walsh, sheriff of Koochiching county, was in Cass Lake on business Tuesday.

Rev. T. W. Barbour arrived here the first of the week and at once assumed his duties as pastor of the Congregational church.

Mr. and Mrs. Tedford went to Crookston Tuesday to attend the carnival.

The Book club members enjoyed a picnic Tuesday at the home of Manning Goss.

Mr. and Mrs. E. Marshall have been entertaining Mrs. Marshall's father, Maj. Scott, all week.

Senator William O'Neill, who has been ill in the hospital for several days, is able to be around.

Mr. and Mrs. Jacob Mohr of Deer River came here Monday to attend the funeral of Mrs. Mohr's brother, Victor Golla.

L. R. Ninniman returned Thursday from a business trip to the Twin Cities.

The Unique theater has been purchased from F. L. Gorenfelo by Albert Hole and Edward Miskella and will be moved from the present location to the Gardener building adjoining Huff's grocery store.

George Farley returned Tuesday from a two weeks' vacation, visiting with relatives in Michigan. He has resumed his duties in the forestry service.

Mrs. M. N. Koll is quite ill in St. Michael's hospital.

Mrs. T. A. Redwell returned last Saturday from a visit at her old home in Mahnomen, Minn.

Dr. Gilbert returned Tuesday from a business trip to St. Paul.

Judge Lauge made a professional trip to Bemidji, Monday.

H. N. Harding left Monday for Minneapolis to be present at a bankers' meeting.

The Sunday school children and teachers of the Methodist church enjoyed a picnic near the hoist Thursday.

The family of G. G. Hartley returned Monday to their home in Duluth, after a sojourn of several weeks in their cottage here.

## Park Rapids

Park Rapids, Minn., July 13.—(Special to The Herald.)—Attorney and Mrs. Wright spent Sunday with friends at Detroit.

The W. C. T. U. will meet Tuesday afternoon with Mrs. Howard.

Mr. and Mrs. F. C. Rice visited friends and relatives in St. Paul this week.

Mrs. Smyth returned home Friday from a visit with friends in Minneapolis.

Mr. and Mrs. Taber have as their guests Miss Eva Miller and Frederick Miller of Long Prairie.

Mrs. Kemp is entertaining her sister, Miss Krouse of Randolph, Neb.

Mrs. A. Kerr entertained a party of friends for Miss Alice Perkins on Monday afternoon.

The gold medal contest class will go to Nevis Friday evening of next week and give their program there.

Henry Timberlin and Mary B. Brown were married at the home of Rev. Rickle on Saturday last.

The Epworth league held its regular monthly meeting at the home of Mr. and Mrs. Henry Portner Thursday evening.

Banker Smyth attended the annual meeting of the Bankers' association at St. Paul this week.

The Eastern Star lodge will not hold another meeting until the second Tuesday evening in September. a

Mrs. Dr. Burdick went to Wisconsin Saturday, where she will spend a few weeks with her mother, who is in poor health.

Mr. and Mrs. Wright returned home Monday evening from their visit at Melrose.

L. D. Smith is entertaining his mother, Mrs. A. Slaback of Elk River.

Miss Alice Perkins left Tuesday for Canton, N. Y.

The Baptist Sunday school picnic was held at the picnic grounds at Oak Haven, on Fish Hook lake, Friday.

Ira Lindquist went to St. Paul Wednesday on business matters, and from there will go to Alexandria for a visit with his parents.

The 13-months-old daughter of Mr. and Mrs. Brazee died at their home on the East side last Friday and was buried Saturday.

George King left for Washington Monday, where he was called on business connected with the settling up of an estate. Mr. King's father died about a month ago.

Senator Cassey of North Dakota was the guest of his old friend, A. M. Way, between trains Saturday.

Rev. W. T. Milliken expects to spend his vacation in the northern part of the state, in the Rainy River country. He will also attend the Baptist assembly at Lake Minnetonka this month, where he is on the program for two addresses.

Mrs. Vanderpool, who has been visiting at the home of her son, F. A., for several weeks, returned to her home this morning.

Attorney and Mrs. Marsh of Osage, Iowa, arrived Wednesday evening to spend a few weeks with friends and enjoy the natural conditions here.

A party of eighteen started for Duluth this week, with Messrs. Dunlap and Thomas in charge, and will visit the Rainy River country with a view of taking timber claims.

Mrs. D. R. Bradford's Sunday school class entertained Mrs. Houston's class last Saturday. The afternoon was spent in playing various games, and at 5 o'clock refreshments of ice cream and cake were served by the Misses Donna Davis, Helen Campbell and Winifred Johnson.

The Charles Albert Mercantile company will continue under the management of J. I. Brown, who has been entrusted with the management of affairs by Mr. Albert for the past year.

W. A. Ford is back at the depot again after his vacation, and I. A. Bordeson has accepted a position as cash clerk.

The Wallin Millinery company will build a new store of cement blocks on their lots adjoining the town hall.

Len Burdick was severely burned about the face and throat Tuesday while attempting to fill the tank of a gasoline stove before the fire in the burner was extinguished.

Mrs. Harry Steele is home from the West for a visit with her parents, Mr. and Mrs. Giles.

Fritz Anderl came over from Ogema Tuesday for a visit with home folks.

E. M. Horton returned to the iron range Monday after a short vacation at home.

S. Pierce and son Charles will open up a store at Osage in the near future. They will carry a stock of groceries and general merchandise, and expect to be ready for business in two or three weeks.

The Ladies' Library club was entertained in a delightful manner by Mesdames Vanderpool and Kerr at the home of the latter. The election of officers for the ensuing year resulted as follows: President, Mrs. F. W. Rossman; vice president, Mrs. W. T. Stone; treasurer, Mrs. Houston; secretary, Mrs. Bradford; librarian, Mrs. J. D. Haradon.

## Proctor

Proctor, Minn., July 13.—(Special to The Herald.)—Fred Mitchell of Proctor and Leo Mather of Superior, spent a few days in Spooner, Wis., this week.

Howard May has resigned his position as blacksmith in the shops and left last Saturday for Superior, where he has accepted a similar position.

Mr. and Mrs. John Quackenbush spent a few days at Iron River, Wis., last week, visiting relatives.

The "Oh, My" club will give a dance Tuesday evening, July 16 at the village hall.

The ladies' auxiliary to the Brotherhood of Locomotive trainmen enjoyed a tally-ho ride Thursday, when they visited some of the parks in Duluth. They returned on the afternoon train.

Mrs. P. Manley was entertained at her home on the west side last Saturday evening by a number of friends. The event was a farewell party as Mr. and Mrs. Manley will move to Coleraine, where Mr. Manley is conductor on the passenger train. Mrs. Manley was presented with a set of solid silver tea spoons by the guests of the afternoon. Those present were Mesdames Davis, Bird, Bouscher, Meehan, Fitzgerald, Keating Armstrong, Simkin, Cunihan, Carlson, Dier, Ramnshaw, C. J. Carlson, Whalen, Carrs, Edwards, Barneard, McGrath, Manley and the Misses Ella Murray, Cora Chenowith and Mary Cambell.

Mr. and Mrs. Frank Burke have been entertaining Mrs. Maloney and daughter of St. Paul the last two weeks.

Frank Kearney of Superior, was a Proctor visitor Sunday and Monday.

Mrs. J. C. Tryder is at St. Mary's hospital at Duluth, where she underwent an operation the first of the week. She is getting along as well as could be expected.

Mrs. George Rich is visiting in Duluth a few days this week.

Mr. T. E. Wood spent Wednesday with friends at Alborn.

Mrs. C. S. Booton entertained a number of young folks at her home on the side last Saturday afternoon in honor of her daughter. Those present were Irene Sugg, Lottie Brayden, Ruth Brayden, Ella May Woods, Kathryn Grierson, Ethel Gilderman, Blanche Baron, Dewella Grimes and Marguerite Hassett.

Mr. and Mrs. James McGilvary spent a few days in Superior this week visiting friends.

F. G. Sugg is building a large addition to her residence on the east side.

Mr. and Mrs. T. J. Collins are visiting relatives in Muskegon, Mich

Mrs. M. L. Rapold gave a party, Tuesday afternoon in honor of her daughter Fern's fifteenth birthday. An enjoyable afternoon was spent.

Miss Agnes Johnson of Duluth, will give a play entitled "The Western Girl" at the hall, Thursday evening, July 18.

A. D. Brown of Spokane, has been visiting here the past few days.

Mr. H. H. Peyton is spending a few days at White Bear Lake, Minn. Mr. Lonegren is taking his place at the bank.

Mr. and Mrs. N. Linsey of Trenton, Mo., is here visiting their daughter, Mrs. Joseph Proffitt.

## Akeley

Akeley, Minn., July 13.—(Special to The Herald.)—R. A. Bemis has purchased the Bemis & Peterson store on First street. Hans Peterson retiring from business. Mr. Bemis taking charge from July 1.

The excavating for the new school house has begun.

Rev. Mr. Amundson has gone to the Twin Cities and will consult with the Baptist state board about the erection of a church in Akeley. Most of the members here are Scandinavian. They own a nice lot recently purchased from W. Norton in a good position.

The base ball team will be in charge of Tim Keefe as captain and manager and County Attorney Dampier is the president. Sunday games will be booked, and one or two on week days for those objecting to Sunday games. County Attorney Dampier is out to have a game every Sunday. Edward Krueger is treasurer.

The Ladies' Aid of the Methodist Episcopal church met with Mrs. Bennett at Tenth Lake on Thursday. Mrs. Bennett served ice cream and cake to a large number of members.

Fishing in Tenth lake is good and the residents on its beautiful shores have had great success with bass, pike and croppies.

Mrs. A. D. Mosseau entertained her brother, Supt. T. W. Pepin of the Eau Clair Electric Power company for a few days. He was much impressed with the many lakes in this vicinity.

The strawberry crop in this district is fine and large.

Rodney Hodge went to Wadena to the funeral of Leslie Benson. Mr. Hodge was from childhood a friend of Mr. Benson, whose untimely death at an early age with a most promising future is greatly deplored.

Mrs. Wilsie of Crookston was in town the guest of the assistant postmaster and wife this week. She was taken on a drive to Chamberlain and other points of interest and was delighted with Akeley.

The public reading room and library has been enclosed with a fine new fence. The number of patrons increase, and Mr. Marshall, the caretaker is kept busy with the charge of the building and books.

Mr. and Mrs. Norton are entertaining Miss Shepard, who arrived here from England via Winnipeg. She was accompanied by her brother from Minneapolis.

Black bass began biting freely this week in Tenth and Eighth lakes and several elegant catches are reported.

Mrs. Preston was on the advice of her physician taken to Sauk Center on Wednesday. Mrs. Preston has been operated upon several times and is in a critical condition. She was carried to the train on a stretcher by Mr. Preston and others. At the depot a number of friends and the Rev. J. T. B. Smith were there to bid her goodby.

F. L. Kline is at Walker and Bemidji this week on business connected with the Red River Lumber company. The hoisting crew is at Mantrap lake and J. Foster is now clerk of the camp.

Mr. and Mrs. Southchurch of Backus were here for a few days' visit.

Howard Williams was badly hurt by a dag last week but is recoverlng. A physician dressed the wound.

Mrs. Forest and Miss Cole of Cleveland are in town on a visit from Cleveland, Ohio.

Miss Myers sang in the Methodist Episcopal church on Sunday morning. She made a deep impression.

Mr. and Mrs. Ingrahaim of Sauk Center, have been the guests of Mr. and Mrs. Martyn for several days. Mr. Martyn senior is also a visitor here from Michigan. He is much impressed by this country.

Mr. and Mrs. P. V. Bennett are at the Bennett farm near Tenth lake for a few weeks' rest. Mr. Bennett now holds the position of representative for a large paint kconcern.

Dr. and Mrs. Davis are entertaining Mr. and Mrs. Carl Davis of Grey Eagle.

Walker and Akeley base ball teams will have a game in the near future and a lively time is anticipated. Sheriff Dan De Lury was here making arrangements for a real red hot game.

Mr. and Mrs. Frank Lambert are entertaining Miss Lambert of Royalton. Another sister returned home a few days ago after a delightful visit. A party was given for them on Friday evening.

L. E. Hunter was in Walker this week on business.

A. Hunter is working at the A. L. Cole store in the busy sale.

M. O. Olson and A. Peterson were at Ten Mile lake over Sunday.

Dr. Irish and party were at Ten Mile lake last Sunday.

Willis and Duane Radman are at Long Prairie for a few days' visit with Grandman Rodman.

Harry Goodrich is here buying lumber for a North Dakota firm.

ALLEN'S ULCERINE SALVE

Is a sure cure for Chronic Ulcers, Bone Ulcers, Scrofulous Ulcers, Varicose Ulcers, Mercurial Ulcers, Fever Sores, Gangrene, Blood Poisoning, White Swelling, Poisoned Wounds, all sores of long standing. Positively never fails. Cures also Cuts, Burns, Boils, Felons, Carbuncles, Abscesses. For sale by druggists. Mail 25c and 50c. J. F. ALLEN MEDICINE CO., ST. PAUL, MINN.

## Two Harbors

Two Harbors, Minn., July 13.—(Special to The Herald.)—Ore business still continues near the maximum and with the new ore dock in commission, the total shipments for July should be near 1,500,000 tons.

Relief Agent Edward St. George is working as operator at the master mechanics' office for a couple of weeks.

The home of Axel Holm on Tenth avenue is quarantined on account of the children having scarlet fever.

The ladies of the Holy Ghost church will give a supper at the Norden hall next Tuesday the 16th inst.

The heavy wind and rain storm of Sunday afternoon drenched many of the picnickers along the lake shore and at the city park. It came up so suddenly they were unable to reach shelter. The wind was so strong that it moved a train of 40 carloads of logs on the Duluth Siding, several hundred feet.

J. R. English went to Biwabik Monday to bring down the remains of Edward Hayes, who was killed near there Sunday.

Laborers are scarce here again this season and many could secure work on the ore docks and the different contracting jobs about town.

The boat captains arriving here on the lumber and ore boats report that on account of the hot, dry weather the fog all down the lakes is much heavier and worse than usual. A dry spell like last season is predicted by them.

John Runquist has some contract work for the Duluth & Iron Range, between Highland and Brimson.

Myrle Hanna left Friday for Los Angeles, Cal., where his family, now are for an extended visit.

The ladies of the Presbyterian church will hold their weekly food sale at the Charles E. Anderson grocery this afternoon.

Mrs. J. D. Budd and Mrs. W. N. Moulton will leave the first of the week for an extended visit to Yellowstone Park and Pacific Coast points.

Frank Corcoran enjoyed a visit from his mother and a sister from Chicago a few days this week.

The Munford-Woodward company are working their saw mill on Seventh avenue steadily and are accumulating quite a stock of lumber at their yard, and will also saw their wood and have their wood yard there, having abandoned the Floodwood site.

After much negotiation and delay the base ball management has secured a lease of the former baseball grounds just west of the cemetery and will commence work at once, making further improvements and make an excellent ball park of it. The first Sunday home game will be played tomorrow with probably the Cloquet, Minn., team and a good game is promised. It is probable that games will be held here every Sunday for the balance of the season, for with the excursion boats bringing up from 800 to 1,500 visitors every Sunday a good attendance is assured.

The D. & I. R. have completed their system and changing of tracks in their lower yard here, but gravel trains are still hauling material from Brimson pit for the raising of the tracks at the ore yards.

Among the brakemen on the D. & I. R recently promoted to conductors are Jerry Dea and A. Lundeen.

There is much rejoicing over the carrying of the proposition to bond the city for $40,000 for sewer improvements and work on same will be pushed as rapidly as possible.

A switch engine was sent to Mesaba the first of the week to spot cars for loading ore at the Adriatic mine, being the first switch engine to be used at that place, which is now becoming quite an ore shipping point, from 2,000 to 2,500 tons of ore being forwarded daily from the Adriatic and Mayas mines and other mines are being opened there.

A. Lundeen has gone to Biwabik, where he will be employed as Conductor on one of the short runs for a few weeks.

With the pleasant weather many people are camping in the grounds near the city park and launch parties are becoming popular evenings and Sundays.

The Y. M. C. A. services on the lake shore near the passenger dock tomorrow afternoon will be held at 3:45 p. m. instead of 4:15 p. m. as heretofore.

The city council held only a short session Monday evening. Pastoret & Otterblad were granted a permit to lower their building, lot 2, block 3, First avenue, to grade and make repairs to same. Ordinance No. 71 relating to "punishment for drunkneness" passed its second reading.

The council met Tuesday evening, when application for liquor license was received from Warren and Bjeleski, lot 16, block 5, No. 208, First avenue.

Chief of Police Paulson reported the quarterly report of Justice of the Peace W. S. Andrews as correct.

Dr. J. D. Budd, health officer, was present and recommended that account of the slow work of the city scavenger and delay to necessary work another scavenger be put on.

The city scavenger was ordered to put on sufficient men at once to complete the work immediately and to keep in touch with the board of health as to what was wanted done.

Married, Sunday afternoon at the parsonage of the Swedish Methodist church, by Rev. A. F. Peterson, Axel Ringdor to Miss Hilda Peterson. Both are well known and popular young people and enjoy the best wishes of their many friends.

Work on the repairs and remodeling of the Norden hall was started this week and the building will be lowered to grade and changed into flats and store rooms.

Oscar Holm, who has been missing since June 18 from the Dahl homestead, north of town, has not yet been located and it is now supposed that some mishap has befallen him. Several searching parties have been unable to find him.

Owing to a number of their officers being members of the city council whose meetings are held Monday evenings, the local lodge, M. W. A., have changed their meeting nights to the second and fourth Tuesdays of each month instead of the second and fourth Mondays. At their meeting Tuesday, the 23rd inst., a large class will be initiated. A degree team will be up from Duluth to do the work and a social will be held.

The Duluth & Iron Range monthly pay checks will be distributed Tuesday next.

The Alger Smith company is now rushing its shipments of logs from off its line from Knife River to Duluth, sending four trains daily and some days five trains, hauling a total of from 120 to 150 carloads of logs per day.

The following general committee has been named to take charge of the tenth annual Duluth & Iron Range employes' picnic to be held next month: General chairman, John B. Therrien; general secretary, John W. Woodfill; chairman finance committee, W. R. Irwin; printing, George J. O'Connor; dance and music, Ed Conliff.

The trout streams are lower than usual and fishing poor, while the flies are much worse than usual.

There were five bids received by the county commissioners on the steel bridge to be built over Stewart river at the Central road crossing, as follows: A. Y. Boyne company, $3,235; Twin City Bridge company, $3,232; Hewitt Bridge company, $3,227; Minneapolis Steel company, $3,197; Joliet Bridge company, $3,100. The contract was let to the latter concern.

Thomas Holliday of Royalton, Minn., is visiting with relatives here for a few days.

The county board of equalization will meet Monday for a ten days' session.

Born, to Mr. and Mrs. Andrew Nelson of Colby, at the Budd hospital, Tuesday, a baby boy.

Rev. Robert Forbes, formerly presiding elder of this district, now first assistant corresponding secretary of the board of home misions and church extension of the M. E. church, will preach at the First M. E. church here tomorrow evening.

At the meeting of the school board Wednesday the contract for the heating plant of the new North side school building was awarded to the American Heating Company of Duluth at $3,700, and the plumbing to L. R. Erickson of this city for $1,068.

Sheriff Emil Nelson has gone to Denver, Colo., on a busjness trip.

Contractor Essen is lowering the Otterblad and Pastoret building on First avenue to the street grade.

Cashier John Barton of the First State Bank attended the state bankers' convention at St. Paul this week.

H. P. Perry of Duluth has accepted a position with the Bank of Two Harbors, vice A. L. Schadel, resigned.

The Ladies' Auxiliary of the Y. M. C. A. will give a rainbow cantata under the direction of Mrs. M. O. Aubolee, at the new opera house Friday evening, the 26th inst.

Conductor Byron Hall has returned from Biwabik and will work out of this place the balance of the summer.

The baseball boys will a dance at the opera house Thursday evening next, the 18th inst.

Axel Oberg has completed his large gasoline boat, the City of Two Harbors, and will use it in the coasting trade between Duluth and Grand Marais down the north shore. The boat is 60 feet long and has two 12-horse-power gasoline engines. With the exception of the machinery, the boat was built by him. The first trip to Duluth was made Thursday. This makes two boats about this size now in this trade in competition with the Booth people, who, since they have acquired a monopoly of the business, have not been giving the north shore people the accommodations they previously had, and the competition is the result.

Isaac Cowen, Socialist lecturer, will speak at the Norden hall next Wednesday evening, the 17th inst.

Secretary Phil Bevis of the Duluth Y. M. C. A. visited with Secretary Benning of the local Y. M. C. A. a few days the first of the week.

Henry Gratton was down from Eveleth a few days this week for a visit with relatives.

The local lodge I. O. G. T., held a pic-

BUY IN DULUTH

And get the Benefit of Big Stocks and Low Prices.

THE STYLE STORE Giddings DULUTH

The One Price Store — Orders for Male — Attire will be properly and promptly filled by the— COLUMBIA CLOTHING CO. Formerly "The Great Eastern." Third Ave. W. and Superior St., Duluth.

J. Freimuth — Superior Street, Lake Ave. and Michigan St., Duluth. WE ALONE SELL IT! THE VOLGA SHOE FOR WOMEN, $3.50 The Shoe of Merit. J. Freimuth

PANTON & WHITE Glass Block Store Duluth, Minn.

Shoe Satisfaction — For the entire family. Sorosis Ladies' Shoes. Stacy Adams & Co.'s Men's Shoes. WIELAND SHOE CO. 123 West Superior St.

Duluth Firms That Make a Specialty of Filling Mail Orders Promptly and Satisfactorily.

1886—In Duluth To—1905 — J. GRUESEN, Jeweler and Watchmaker. 129 WEST SUPERIOR STREET (Opposite Glass Block)

ALBENBERGS — Dry Goods, Millinery, and Women's Ready-to-Wears. DULUTH First Ave. W. & Superior St. SUPERIOR 918-20-22 Tower Avenue.

We fill mail orders for any kind of watch made — E. E. ESTERLY, Manufacturing Jeweler. Largest Watch House in Duluth. 428 WEST SUPERIOR STREET. Spalding Hotel.

"Where Values Reign Supreme" — STACK & CO — Dry Goods, Cloaks, Suits Millinery and Shoes. 21-23 W. Superior Street — Special Attention Given to Mail Orders.

The Most Complete Line of Ladies' and Gentlemen's Shoes at the Head of the Lakes. Prices right. Styles for everybody. SUFFEL & CO 131 W. Superior St DULUTH.

M. HENRICKSEN JEWELRY CO., Jewelers and Manufacturers 334 West Superior Street Providence Bldg. PLEASE SEND FOR CATALOGUE.

Nursery Stock, Garden Roots, Bulbs, Etc. We can furnish anything needed in this line, and will guarantee better quality at about half the prices asked by tree men. We Carry the Largest line of Fresh Cut Flowers at the Head of the Lakes. W. W. SEEKINS 109 W. Superior St., Duluth.

F. D. Day & Co — Fashionable Jewelers — 315 West Superior Street, DULUTH. Write us for anything wanted of a first-class jeweler.

Both Telephones. BARTHE-MARTIN CO. Groceries at Wholesale DIRECT TO CONSUMER 102-104 West Michigan Street, DULUTH, MINN.

WHOLESALE—RETAIL. PORTER MUSIC CO — PIANOS and ORGANS — Sheet Music and Musical Merchandise. Musical Instruments 406 W. Superior St.

BUY YOUR CLOTHING — HATS, SHOES AND FURNISHINGS IN DULUTH — And get the benefit of our low prices and large assortments. THE DAYLIGHT STORE Oak Hall Clothing Co. 331-333-335 W. Superior St.

IF YOU do not find advertised the line you want write to the— Mail Order Editor DULUTH EVENING HERALD.

# LATEST NEWS of the NEIGHBORING TOWNS

nic at the city park Sunday. Many members from Duluth were present.

Mr. and Mrs. Henry Stiles of Virginia visited with friends here a few days this week.

Pastoret & Lunz, the local contractors, have been recently awarded the contract for a $5,000 water tower and tank at Aurora.

The steamer Coralia and barge Marda discharged cargoes of coal here this week.

Phil Bevis and family of Duluth went down the lakes this week on the steamer French for a vacation trip.

Lumber business has been slow the past week, only the steamer Arizona being due for a cargo.

Catcher Wagman, formerly of the local team and captain of the Fitwell team of Duluth, will catch for the Two Harbors team the balance of the season.

The strawberries are now ripening, being much later than usual.

The Pettit mine has started stockpile loading with its steam shovel.

The O'Brien Lumber company has finished its shipment of 2,000,000 feet of logs from Tower to the Mullery mill at Duluth and the trains hauling same have been taken off.

## Virginia

Virginia, Minn., July 13. — (Special to The Herald.)—The local lodge of Elks has chosen J. A. Kennedy, superintendent of the Virginia Light and Water company, to represent it as delegate to the national convention of the order to be held in Philadelphia on the 15th. During his absence Mr. Kennedy will visit the Jamestown exposition.

F. F. Murray has gone to his old home at Menominee, Wis., for a visit. After an inspection of the lead and zinc fields of Wisconsin he will join Mrs. Murray at Stillwater, where she is visiting relatives and they will return home about Aug. 1.

Mrs. August Diese has gone to Mount Clemens, Mich., to sojourn for a few weeks for the benefit of her health.

Mr. and Mrs. Charles Johnson returned home Sunday after several weeks' visit with relatives in Wisconsin and Iowa.

Robert Garvey has returned from a visit to his home in Wisconsin and was accompanied here by Mrs. Garvey and family, who will remain for a few weeks' visit.

Alderman and Mrs. J. L. Owens have returned home from Mt. Clemens, where the latter has been taking baths for rheumatism with much benefit.

Mrs. James Lavelle is visiting friends in Duluth and Mr. Lavick spent a couple of days there this week.

Mrs. James Laviolette is entertaining her father, Joseph Neis of Minneapolis.

Mrs. J. J. Sullivan, daughter Mamie, and niece, Miss Mable Reilly, visited in Duluth, during the week.

C. J. Macbeth of Mankato, was in town this week, on business.

H. J. Bloom of Superior, was the guest of his brother-in-law, H. J. Nathanson, during the week.

Mrs. H. T. Hare and daughter, Doris, Margaret and Constance of Superior, are visiting with Mr. Hare up the line of the Rainy Lake railway.

O Wiggin has returned from Ishpeming, where he spent the Fourth.

Adolph Bro has returned from a brief visit at Ishpeming. Mrs. Bro and niece, Miss Ida Bro, will remain there several weeks.

Mrs. D. W. Stebbins is visiting Mr. Stebbins' parents at Lynd, Minn. Mr. Stebbins will join her Sunday and remain a week.

Mr. and Mrs. Louis P. Larson departed on Friday for Oregon, where they will make their home in future.

Mrs. August Koschman has returned home from a visit with her relatives in western Minnesota.

## Hibbing

Hibbing, July 13.—(Special to The Herald.)—Mrs. Dimph Barkle of the Rust mine location, died Sunday evening of consumption. She was 34 years of age and leaves two small children and her husband. The funeral was held from the home Tuesday morning. The bereaved family have the sympathy of a large circle of friends.

Herbert Turnbull, the proprietor of Herb's cafe, has leased the Hotel Miles cafe and took possession Thursday. He started in business for himself on Pine street several months ago and has been very popular and successful and will no doubt continue so.

Mrs. W. H. Latham entertained a number of lady friends Saturday afternoon.

Clarence E. Dyer of Joplin, Mo., is visiting friends here.

Miss Chloe Thibert of Ironwood, Mich., who has been visiting at the G. L. Thorin home, departed Saturday for Florence, Wis.

W. R. Spensley of the Merchants and Miners bank was called to Galena, Ill., by the serious illness of his mother.

Mrs. W. Hitchcock and children are visiting friends and relatives in the western part of the state for a few weeks.

Mrs. J. M. Bryden expects to leave Monday for an extended visit at her former home in Canada.

Mr. and Mrs. J. Mahon and family of Duluth have been visiting at the J. P. Somers home for a few days.

W. H. Stoddart was called to Thayer, Iowa, Tuesday by the serious illness of his wife.

Miss Emma Lacore, who has been visiting her parents, has returned to Brainerd, Minn.

C. B. Miller of Duluth was a business visitor here this week.

## Ely

Ely, Minn., July 13.—(Special to The Herald.)—The new hospital is rapidly being put in shape by Dr. Carpenter, who reports a good practice, and growing patronage.

Miss Frances Adamson of Aurora, is visiting friends here. Miss Adamson graduated from the Ely high school last year, and from the St. Cloud normal school last month. She has secured a good position as teacher for the coming year.

The Oliver Iron Mining company has purchased the Trumer residence, and rented it to Charles Grabowsky, assistant to Superintendent Trezona at the Chandler and Pioneer mines. Richard Coad will occupy Mr. Grabowsky's former residence.

M. E Gleason was a business caller in Duluth Thursday.

The High School band has decided to purchase new uniforms for use at the tournament in August. The suits will be white and red, the Ely school colors.

County Commissioner Grant McMahan is inspecting road work this week. He returned from Duluth Tuesday, where he had been in attendance at the meeting of county commissioners.

A. S. James and family, and A. J. Fense and family are at the "lake" this week, having a camp on Mr. James' island in Long lake.

Dave Childers, son of S. S. Childers, and Miss Elda Siegstand were married at the residence of the bride Thursday evening. Only a few friends were invited. They have fitted up the Seraphine residence opposite the Exchange hotel.

George Westcott and P. T. Bearinger are selling their household goods preparatory to their departure in the near future for their new homes on the Pacific coast, the former going to California, and the latter to Oregon.

Superintendent C. L. Newberry has removed to his new residence on Chapman street. The residence vacated by Mr. Newberry will be occupied by overflow guests of the Exchange hotel.

Dr. C. G. Ayres will remove to the Westcott property which he lately purchased, during the coming week. J. E. Cosgrove will occupy the residence vacated by Mr. Ayres.

A party consisting of Henry Chinn, C. L. Newberry, F. C. Miller, W. D. Gallagher, M. Pilgrim, made a fine catch of black bass at Little Long lake last Saturday and Sunday. They caught sixteen large black bass, a 7-pound muskalonge, many trout and rock bass. Frank Wagner also reports a good catch at Trout lake.

The St. Croix Lumber company is moving many million feet of last winter's cut of line through Long lake, this week.

Albert Kolstad has begun his work installing the new water and sewer systems at the Central school. This building has heretofore had the Smead system of closets and ventilation, but will be thoroughly remodelled this summer.

Mayor Weinzeriel closed all saloons in Ely last Sunday, and hereafter on Sundays and at 11 o'clock at night they will all close and obey the laws governing the sale of liquors. There is quite a little grumbling about the stringency of the new orders, but they have been so far obeyed very carefully. It is reported that the liquor dealers will also see that all places of business shall do likewise.

## Sparta

Sparta, Minn., July 13.—(Special to The Herald.)—Mrs. Norris Colvin has returned from Minneapolis, where she has been visiting.

The officials of the Oliver Iron Mining company were looking over the Gilbert mine Thursday.

Supt. A. J. Sullivan of the Genoa spent Sunday in Ironwood, Mich.

The Bailey Townsite company is laying out streets and otherwise improving their property, which is about two miles from Sparta.

Miss Hannah Ratama has returned from a visit to her parents at New York Mills, Minn., and is again acting as clerk in Saari, Campbell & Kraake's store here.

Mrs. Nelson, who has been visiting her daughter, Mrs. John Jutin, has returned to her home at Buhl.

Mrs. T. Long was a Biwabik visitor Thursday.

## Big Falls

Big Falls, Minn., July 13.—(Special to The Herald.)—P. L. Hillstead is improving his business property on Big Fork avenue.

Frank Brady of Bemidji, was a business visitor last Thursday.

P. Langland and family were Bemidji visitor last Saturday.

George McCluskey is finishing his building for tenants.

The Catholic Ladies Aid met Thursday afternoon of last week with Mrs. Maher.

Lily Olson and C. F. Lukenbill were married last week at Bemidji, returning here on Monday, where they will make their home.

The M. E. Ladies' Aid met at the church parlors last Wednesday afternoon.

C. W. Stanton, the county attorney was a legal visitor here Tuesday.

Mrs. George Gowdy and children are visiting relatives and friends at Spring Valley.

Miss C. Clink is at her homestead this week.

Mrs. J. E. Brown, who has been visiting with Duluth friends during the past few weeks, returned home last Wednesday.

Postmaster Dwedback was a Bemidji visitor Monday.

Mrs. K. L. Noss and daughter visited friends here Monday.

Mrs. Frank Sirois has accepted a position as clerk for John Ekeberg.

Edward Stride, who has been visiting Bemidji friends during the past week, returned home Tuesday.

Mrs. Charles Pelt of Duluth, is visiting relatives at this place.

O. M. Hanscom made a business trip to the Twin Cities last week.

M. Perreault has purchased the interest of George Gagnon and will hereafter conduct the saloon business alone.

James Brady and family left Tuesday for their home at Olmstead, N. D.

Mrs. L. Kramer was called to Littlefork last Friday to attend the funeral of a sister, who died suddenly, the day previous.

George A. Ralph, state drainage engineer, spent several days here last week, superintending ditching operations in this locality.

Miss Mary Brevik is visiting friends at St. Hilaire.

Miss Ellen Brady of Red Lake Falls, is the guest of local friends.

William Wrisley of Minneapolis, was a business visitor last Sunday.

Mesdames Jensen and Greeley, in company with their children, left last Wednesday for a prolonged visit with old-time friends at Grunsburg, Wis.

Dr. Adams and wife left last Wednesday for their old home at Luddington, Mich.

The local baseball nine played a game with the Blackduck boys last Saturday.

Mrs. T. Corell has been appointed teacher of the primary school at this place for the ensuing term.

Roy Higbee was a Cass Lake visitor last Friday.

The blueberry and strawberry crops give promise of large yield this season.

Justice Higbee was a Blackduck visitor last Wednesday.

Big Falls residents are possessors of many beautiful and well cultivated gardens.

George M. Huss made a business trip to the Twin Cities last Saturday.

## Aitkin

Aitkin, Minn., July 13.—(Special to The Herald.)—Judge Harrison has returned from a month's visit in Iowa.

Miss May Mattson spent the week in St. Paul.

Mrs. S. H. Hodgeden and daughter Irene went to Bay Lake Monday for a week's outing.

Mrs. Arthur McDonald was called to Washburn, Wis., last week by the death of her father.

Will Sanford and wife of Superior visited relatives here last week.

Mr. and Mrs. H. F. Wilkes of Waupeton, N. D., are visiting Aitkin friends.

Frank Leonard and Dan Dolan departed Sunday night for Portland, Or.

Mrs. E. A. Gyde is ill with typhoid fever.

Mr. and Mrs. A. L. Hamilton departed last week for a visit with relatives in Michigan and Pennsylvania. Harry Beecher is acting as editor of the Republican during Mr. Hamilton's absence.

Misses Winnie and Edna Meyers of Grand Rapids spent a few days here last week at the home of their uncle, D. Kane.

A. B. Feero and family have gone to the camp near Jacobson for several weeks' outing.

Miss Lizzie Larson of the postoffice force is ill with typhoid fever.

Louis Harseim has taken a position with the Oliver Mining company at Eveleth.

W. A. Shoemaker, president of the St. Cloud Normal school, who has been enjoying a short vacation here, addressed the students of the summer school Monday.

A son was born to Rev. and Mrs. M. O. Stockland, July 4.

Capt. M. G. Yarnell of Minneapolis has been visiting his daughter, Mrs. P. A. Young.

Mr. and Mrs. C. N. Howe are entertaining their daughter, Mrs. Nesbitt of Duluth.

John Frederickson of Lakeville, Minn., was called here last week by the serious illness of his son, Dr. Frederickson, who is suffering with typhoid fever.

Dr. and Mrs. Lazart and children of Park Rapids are guests of Mr. and Mrs. W. M. Kemerer.

Mrs. J. A. Danewick and Miss Maud Snyder left Monday for a visit in Duluth and Superior.

Dr. Belshiem, village health officer, has recommended to the council that steps be taken toward securing one or more artesian wells to supply the village with water. The cases of typhoid fever that now exist here are apparently due to impure water. Dr. Belshiem also suggested that the supply tank be cleaned out and the intake well in the river be moved or remodeled.

The firm of Petraborg Bros., has been dissolved and the firm of Petraborg-Karlstrom company incorporated with a capital stock of $20,000. The officers are H. J. Petraborg, president; E. A. Karlstrom, secretary, and Mrs. H. J. Petraborg, treasurer.

Charles Damar and Miss Rose Heil were married July 4 at the Opstead church in the presence of their intimate friends.

Joseph Bass and Miss Eleanor Starry were married July 4 at the Methodist parsonage by Rev. M. O. Stockland.

John Hendrickson and Miss Hannah Hogbacka were married Monday evening at the home of Mrs. Wendall, Rev. Harman officiating.

A. H. Balwin of Pillager and Miss Ella N. Pearthree of Aitkin were married Monday at the Methodist parsonage by Rev. M. O. Stockland.

Curtis L. Stansberry and Miss Wilhelmina Lyman were married last week by Judge G. T. Williams.

Mrs. James Tibbetts and Mrs. Joshua Tibbetts were given a pleasant surprise last Wednesday evening by the members of the W. R. C. and each presented with a gift. These two ladies are the only members of the corps who were wives of soldiers during the Civil war.

N. J. Holden left Monday for Walker, where he has the contract for the building of a church.

Charles Dotzler have purchased the C. G Smith saloon and Ryman & Shroder have opened the O. B. Nelson saloon that has been closed for several months.

Messrs. J. Murray and W. J. Murray arrived here Monday from Mason City and have gone to Wealthwood for a week, where they have a section of land.

Two important meetings will be held here next week. On July 17 the school boards of the county will meet here for a day's session and on July 18 will occur a meeting of the health officers of the various townships of the county. Dr. Bracken of the state board of health will be present and deliver an address.

## Menominee

Menominee, Mich., July 13.—(Special to The Herald.)—The marriage of Miss Winnifred Chappell and Charles Whitton took place at the home of the bride's parents at 8 o'clock Thursday evening. The bride is the daughter of Robert Chappell, the well-known shoe man, and the groom is one of Menominee's popular young business men and is conducting the Menominee Carriage & Upholstering business.

The marriage of Miss Rose Fernstrum and the Rev. Carl H. Nelson was solemnized Friday evening at the home of the bride. A large number of clergymen, classmates of the groom, arrived for the ceremony which was performed by the Rev. Andrew Malmquist, also a classmate of the groom.

Robert Burns is visiting his mother, Mrs. Agnes Burns, of this city.

Mrs. Louis Toutloff is in the city visiting her mother, Mrs. M. Golden.

Mrs. Ella Whittsley of Trenton, N. J., is in the city visiting friends.

The marriage of Thomas Uren and Miss Ella Anderson of Riverside, Ill., took place at the home of the bride's mother, Mrs. Anna Anderson of Riverside, Ill., last Tuesday. The young couple will reside in Menominee, where the groom holds a responsible position with the Light & Traction company.

Mrs. George Smith has arrived from the south for a visit with friends in the Twin Cities.

Charles Gerhauser and daughter Florence are visiting friends and relatives in La Grange, Ill.

Mrs. John Mayville and Miss Mabel Greenwood left for Tacoma, Wash., Tuesday, where they will reside in the future.

Mrs. John Andre and Miss May Andre are visiting friends in Lincoln, Neb.

Mrs. Derware and daughter Lillian have returned home, after a visit with relatives and friends at Duluth and Superior.

Miss Jane Bent has left for St. Cloud, Minn., to join her parents who recently removed to that city.

Mrs. Hansen and daughter Hulda have arrived from Kansas City, Mo., for an extended visit with relatives and friends.

Two skeletons of Indians were unearthed Thursday by workmen digging in a sand pile near the Mechanical Works plant. One of the skeletons is in perfect condition, but the other one crumbled away when exposed to the air.

Roy McDermott died Thursday of an illness of rheumatism of the heart. The lad was but 11 years old. Interment will take place at Sturgeon Bay Saturday.

## Calumet

Calumet, Mich., July 13.—(Special to The Herald.)—Joseph Cowley, Henry MacDuff and Jesse Meads, members of Company A, Engineers, have gone to Port Huron, where they will take part in the state militia shoot for the honor of representing the state in the national shoot to take place later in the season.

Miss Hattie Boone has gone to Buffalo on a two weeks' vacation. Before returning she will visit in Detroit.

Miss Ada Downing of Rockland street has taken a lake trip to Buffalo, Niagara Falls and Detroit.

Miss Louise Johnson of Pine street has gone to Ann Arbor to visit her sister.

Carl Brace of Italy is here for the summer.

Henry Grimmer, Jr., and Roy Blake have returned to Hibbing, Minn., after visiting here several weeks.

Tom E. Thompson of Eagle Harbor is visiting here for a few days.

Olaf Olson, formerly of Calumet, now of Duluth, is paying a short visit to his friends here.

Michael Ahern of Denver, Colo., is spending a few days in the city.

Mr and Mrs. Leo Gartner and daughter Helen have gone to eDtroit and other cities for several weeks.

The Misses Etta and Marie Grimmer have gone to Hibbing, Minn., where they will spend the summer.

Cecil Hocken of Duluth is visiting friends here.

The Misses Anna and Elizabeth Quells have gone to Yellowstone park and California. They will be gone a month.

Mrs. William Orenstein and son have returned from an extended visit with relatives in St. Paul.

Miss Dorothy Jacobs of La Crosse, Wis., is the guest of Mrs. William Orenstein for six weeks.

Sydney Paull has gone to Cornwall, England, on an extended visit.

C. L. Bashore, train dispatcher at the Mineral Range railroad office, has gone to Wisconsin for a few days' outing.

Paul W. Schneller has gone to Joliet, Ill. While away he will attend the grand lodge quarterly meeting of the National Croatian society.

Mrs. Nathan Lurie and son, Gursie of Eighth street, have returned from Des Moines, Iowa, where they visited with friends for two months.

Maj. Milsaps of Minneapolis, traveling secretary of the juvenile work conducted by the Salvation Army, is visiting in Calumet.

Fred Cowley, manager of the Calumet & Hecla band, has gone to Niagara for two weeks. Before returning he will visit in Toronto with his wife and daughter.

Aaron Eva and daughter, Myrtle, have taken passage on the steamer Majestic for Cornwall, England, on an extended visit.

Mrs. Eliza Martin has gone to points in England, where she will spend the summer visiting friends.

Rev. J. H. Baldwin and family have gone to Iperwash, Ontario, on their summer vacation.

Ike Mawrence of Seattle, Wash., who has been visiting his parents, Mr. and Mrs. Samuel Mawrence, has gone to New York, Boston and Philadelphia, where he will spend several weeks.

E. H. Hemus, claim adjuster for the Atchison, Topeka & Santa Fe railroad, was in Calumet the first of the week on business.

John Richards of Bedford, Pa., is visiting his two brothers, Alfred and William, for several weeks.

Telfer Thomas of Cornwall, England, has arrived in Calumet and will make his home here.

Twin boys have arrived at the home of Mr. and Mrs. Burg.

J. B. Clarke of the Clarke Mercantile Co-Operative company, left Monday for Chicago on business.

Township Clerk William Johnson has returned from a short visit at Isle Royale.

William Odgers and wife have gone to Chicago and Milwaukee on a month's visit.

Dan C. Harrington and A. W. Dunstan of the First National bank, have returned from a two weeks' visit to L'Anse and Isle Royale.

Miss Minnie Carter has gone to England, where she will visit for several months.

Miss Mildred West of Cornwall, Eng., and W. Wren of this city were married the first of the week by Rev. Mr. Polkinghorne. The bridesmaids were the Misses Irene M. Thomas and Irene Lukie, while C. Elliott attended the groom. Charles Uren played the wedding march. The newly wedded couple will make their home in Laurium, this city.

The young son of Dr. Watson has scarlet fever.

Mr. and Mrs. James H. Trevarthen and two sons, Roy and Arthur, have returned from a short visit to Crystal Falls.

Col. Cox of the governor's staff at Lansing is visiting friends here.

The 7-year-old daughter of Matt Kauth died Monday morning after a short illness. The funeral took place Wednesday.

Thomas Phillips of Milwaukee has returned to his home after spending several days visiting his parents, Mr. and Mrs. William Phillips of this city.

Charles Glanville left Tuesday evening for Butte, Mont., where he expects to reside.

Mr. and Mrs. James Berryman of Elm street are spending a week at the Canal.

W. H. Faucett has returned from a short visit to Isle Royale.

W. Foote and Richard Thomas have gone to Rossland, B. C., where they will locate.

James and William Bryant left Wednesday evening for a visit with friends at Butte, Mont.

James H. Whalen of the Soo is spending a few days here.

Mrs. Sidney Martin and young daughter of Canada are visiting Mrs. Martin's parents, on Rockland street for the summer.

W. J. Trevarrow left on the steamer North West this week for Sault Ste. Marie.

Adjutant Guard of New York is in Calumet and will hold special services tomorrow afternoon and evening at the Salvation Army barracks.

Mrs. D. K. Wallen left Wednesday evening for Seattle, Wash., being called there by the death of her uncle, the late Hulder Erickson.

Joseph W. Selden, cashier of the First National bank, has gone to Detroit to attend the State Bankers' association.

Mrs. Macneil and son, Robert, of Pittsburg, are guests of Architect Paul H. Macneil for several weeks.

Miss Eva Hirsch, deaconess of the Calumet M. E. church, has gone to Chicago to attend a convention of deaconnesses of the M. E. churches of this country. From there she will go to Decatur, Ill., for a rest. She does not expect to return to Calumet.

A daughter has arrived at the home of Mr. and Mrs. John McCalomn of Hecla street.

Miss Ethel Hare of Calumet avenue has gone to Toronto to visit for several weeks.

Attorney W. L. Mason of L'Anse is in the city for a few days.

Mrs. Samuel Rogers of Elm street has returned from a short visit with relatives at Painesdale.

Miss Mamie Caesar has retirned from Chicago, where she completed a course in music at the American conservatory.

Nathan Lurie has gone to Chicago on business.

Mrs. John L. Vivian and daughter left Wednesday evening for Butte.

Mrs. Mary Ann Tourangeau, aged 68, died at her home on Woodland avenue, Thursday morning, at 8:20 a. m. of anaemia, from which disease she had suffered for many months. She is survived by three daughters and a son, all grown. The funeral took place Saturday morning with services at the Sacred Heart church. The floral offerings were beautiful.

Leonard Spiegel of Duluth is visiting friends here for a few days.

Miss M. Ritchie, W. Ritchie and David Ritchie are taking a lake trip on the Tionesta.

Word has been received in Calumet of the death of Irene Chynoweth, daughter of Mr. and Mrs. Charles Chynoweth, at Boulder, Colo. Spinal meningitis was the cause of death.

Capt. James Milligan and Attorney William J. MacDonald have returned from Butte, Mont., where they have been on business.

Evan Thomas of the Beehive shoe store and Miss Jane Burt were married Wednesday morning at the home of the groom on Kearsarge street. Rev. John R. Baldwin performed the ceremony.

—Photo by Gilbert Martin.

THE GENOA MINING LOCATION, SPARTA, MINN.

## Barnum

Barnum, Minn., July 13.—(Special to The Herald.)—The members of the Ladies' Aid society were entertained by Mrs. J. S. Goodell, Wednesday.

Miss Olga Olson of Duluth, is visiting with Miss Pearl Skelton this week.

Mrs. Charles Anderson returned from Fairmont, Wednesday.

Mrs. L. Munger returned from Winona, Saturday.

Mrs. Thomas Spencer returned from St. Paul, Monday.

Mrs. Underwood and children left Saturday for Sioux Falls, S. D., where they will reside in the future.

Mrs. George Dieter and brother Rudolph returned from Duluth last week.

Miss Souer and Mr. Edlander of Wyoming visited in Barnum last week.

Mrs. H. Shord entertained the Larkin club, Saturday.

Mr. and Mrs. C. L. Goodell came down from Superior Sunday.

Richard Damkrueger returned to St. Paul this week.

Mrs. George Goodell visited in Moose Lake, Tuesday.

W. Ming and F. Leach came down from Duluth to spend the Fourth with their families.

## Moose Lake

Moose Lake, Minn., July 13.—(Special to The Herald.)—A daughter was born to Mr. and Mrs. D. O. Olson Wednesday morning.

Miss Laura Skeede of Hayward, Wis., is the guest of her sister, Mrs. E. A. Rydeen.

C. J. Dodge and J. W. Lindmark left Friday morning for a fishing trip in Canada.

Miss Minne Bergquist went up to Duluth for a visit this week.

A son was born to Mr. and Mrs. Fred Olson, Sunday.

Miss Minnie Bergquist went up to Duluth for a visit this week.

A son was born to Mr. and Mrs. Fred Olson, Sunday.

Mrs. Peter Anderson and son, Harry, returned from Duluth Monday, where they had been visiting for a few days.

Miss Emma Schocks went down to Willow River, Tuesday.

Mrs. O. W. Ostlund of Cloquet, visited Mrs. Martin Madsen.

Mrs. Carlson of Lindstrom, is visiting her daughter, Mrs. Soj Johnson.

Ole Swanson was up to Carlton to the county commissioners' meeting, Monday.

Mr. and Mrs. Charles Johnson were up from Rutledge Sunday to spend the day.

John Lindmark is visiting with his son, J. N. Lindmark.

Miss Ethel Anderson returned to Minneapolis Tuesday.

Prof. A. E. Anderson of St. Cloud was in town Saturday.

Mrs. C. F. Mahnke and son, Carl, returned from Minneapolis Saturday morning.

Ludwig Olson came up from Cohasset Sunday and returned Monday.

Irene Lindmark visited with her cousins in Willow River Monday.

Mrs. J. E. Green and children of Carlton are visiting with S. A. Jacobson and family.

Gust Johnson of Rush City was in town Wednesday.

Miss Lulu Green of Minneapolis arrived Sunday to visit her sister, Mrs. S. A. Jacobson.

Miss Lena Weska is visiting at Mahtowa.

Mr. and Mrs. P. W. Ehr and Herbert Ehr returned to their home in Carlton Friday.

C. E. Ellis of Carlton is here this week.

Winfred Westholm came from Virginia to spend Sunday. Fridolf Westholm and Arnold Swanson returned to Virginia with him.

Miss Ella Olson returned from Superior Monday.

Miss Effie Rydeen of Marine Mills is visiting with her sister, Mrs. D. O. Olson.

J. C. Hammar was down to Rush City Wednesday.

Mrs. H. K. Lower and children returned from Viola, Wis., Friday morning.

R. C. Pugh, editor of the Hayward Republican returned to Hayward Friday.

Mrs. John Hall and children returned to their home in Iron River Saturday.

Mr. and Mrs. E. A. Rydeen and Mrs R. C. Pugh visited in Cloquet and Duluth Thursday.

Mrs. R. L. Hill and daughter arrived from Belle Plaine Monday to make their home here.

Mrs. Orville Stapleford of Chisholm and Mrs. Kenefic of Two Harbors are the guests of their sister, Mrs. M. C. Monogle.

Miss Ethel Street entertained her Sunday school class across the lake Wednesday afternoon.

Charles Madson is ill and Ray Osgood is wearing the "star."

Jennie Peterson is il land Ray Osnum Monday.

Mrs. Dan Neshit and children were visiting with Charles Madsen, Sr., and family this week.

## Spooner and Beaudette

Spooner, Minn., July 13.—(Special to The Herald.)—Mrs. Gilbert Missna arrived from Pelican Rapids on Wednesday to join her husband, Mr. Messna, who is employed at Weeks' Hardware company.

J. J. Lommen, former assistant secretary of state of Minnesota, will arrive on this evening's train. He has accepted the position of cashier of the Security State Bank of Spooner.

Mrs. McGraith and family arrived from Minneapolis this week. Mr. McGraith is employed at the Shevlin-Mathieu Lumber company at Spooner. At At present the McGraiths are stopping at the Hotel Lenox.

Mrs. William Joung, Jr., is ill this week.

The Methodist organization has a new pastor, Rev. Kunaugh, who arrived Saturday.

An excursion up the river as far as Manitou was given Thursday. Members of the Congregational church and workers in the Union Sunday school visited Rev. Howard at Birchdale. A couple of steam launches took the pleasure-seekers up the river.

Mrs. Ed Anderson is on the sick list this week.

Thomas H. Shevlin, in company with Clark and Carpenter of Minneapolis, arrived in a private car Wednesday. They will inspect the Rainy River Lumber company of Ontario, also the Shevlin-Mathieu Lumber company.

W. Engel and family have moved from the Collins hotel at Beaudette and are now located at their own home on Arthur street.

Sheriff Bailey was here last week and took back with him J. H. Fitzgerald, who had been judged insane. He was brought to Bemidji, to appear at the probate court.

Another accident occurred on Friday at Shevlin-Mathieu Lumber company of Spooner. Young Galbault had his leg caught in one of the machines at the mill. His leg was crushed. He was immediately taken to Dr. Oppliger for treatment.

Rev. Kunaugh preached his first sermon last Sunday at the school house in Old Beaudette.

Hon. Albert Berg and Emil Hedberg left for Warroad Sunday morning to be with the grieved family and friends at the home of Mr. and Mrs. Hedberg.

O. G. Davis at the custom house and his brother, Victor Davis, have purchased the Home Restaurant of C. P. Swenson. It is not known at present what use the building will be for.

Judge M. A. Spooner and wife and Torrance and wife of Bemidji came up from International Falls on Friday to see the town. C. W. Stanton of International Falls also was one of the party.

Mr. and Mrs. Henry Habstritt are making a visit in the Southern part of the state.

Mr. and Mrs. Scarlett of International Falls are here this week.

Mr. and Mrs. Don Jarrett left Tuesday for Winnipeg on a business trip.

A. Alldreen of Warroad was a visitor at Spooner Wednesday.

J. U. Williams, mayor of Beaudette departed Monday morning in company with his son Percy for London, England. Mr. Williams expects to be absent for some time.

Two cabinet ministers, Dr. Reaume, minister of public works, and Mr. Cochrane, minister of land and forests, of Toronto, Ont., arrived at Rainy River, Ont., Tuesday, to meet the people of the Rainy River district to listen to their grievances, which had been sent to the government at Toronto. A meeting was held at Roberts' hall and was well attended by settlers from all parts of the district of Rainy River. The ministers promised that more wagon roads would be opened; also that a new judicial district would be formed. This new district would help the settlers in this section as at present court is held at Kenora nearly 200 miles away from settlers along the Rainy. When the new district is formed, the distance of holding court will be diminished greatly.

## Brookston

Brookston, Minn., July 13.—(Special to The Herald.)—The Duluth, Missabe & Northern has a crew of thirty men at work repairing the old main line track between here and Culver. New ties are being put in and it is said that the roadbed will be raised a foot. There are several different rumors regarding the intentions of the company, but none of these rumors are well founded. It is probable that the company will make extensive improvements on the north side and also put in a new steel bridge across the St. Louis river.

A valuable cow belonging to William DeBoom was drowned in the St. Louis river last Saturday night. The animal was attempting to swim the stream, but her feet became entangled in a rope and she went under near the saw mill, where Mr. DeBoom found her Sunday morning.

Mrs. E. H. Phares of Shamberino, N. M., who has spent some days at the Epperson home, departed Thursday morning for Minneapolis, where she will visit for a short time before returning to her home in the South.

Fred Johnson, who has worked on the night shift at the local pumping station for two weeks has resigned, and left Thursday morning for Superior.

Charles Ashby, the local day operator, entertained his mother, brother and sister, who were up from Superior the first of the week.

J. H. Bradberry left Thursday morning for Sawyer to look up some government work that needed his attention.

Rowe McCamus was a Duluth visitor the first of the week.

Mrs. M. Batchellor and daughter Grace, of Superior, have spent the greater part of the week at the Epperson home.

George J. Mallory of Duluth transacted business in the village Saturday.

T. B. Thiry returned Tuesday from Pine City, where he spent a week with friends and relatives.

Mrs. Ellen Jenkins visited with her sister, Mrs. Fred Robearge, Monday of this week.

Mr. and Mrs. Kimball of St. Paul are visiting with Mr. and Mrs. W. G. Lefevre.

Henry Snyder left the first of the week for points in Iowa on a brief visit.

C. T. Larson is making preparations to build an addition to his house.

Joseph Robearge spent Monday here with his father, Fred Robearge.

J. F. Ryan spent Monday in Cloquet on a business mission.

Mrs. H. C. Shur spent Thursday in Duluth on a visit.

**produces fine results in 30 days.** It acts powerfully and quickly. Cures when others fail. Young men can regain their lost manhood, and old men may recover their youthful vigor by using **REVIVO.** It quickly and quietly removes Nervousness, Lost Vitality, Sexual Weakness such as Lost Power, Failing Memory, Wasting Diseases, and effects of self-abuse or excess and indiscretion, which unfits one for study, business or marriage. It not only cures by starting at the seat of disease, but is a great **nerve tonic and blood builder,** bringing back the **pink glow to pale cheeks** and restoring the **fire of youth.** It wards off approaching disease. Insist on having **REVIVO,** no other. It can be carried in vest pocket. By mail, **$1.00** per package, or six for **$5.00.** We give free advice and counsel to all who wish it, with **guarantee.** Circulars free. Address ROYAL MEDICINE CO., Marine Bldg., Chicago, Ill.

**For sale in Duluth, Minn., by S. F. Boyce and Max Wirth.**

PALMO TABLETS

build up the weak, despondent and nervous.
They make you look and feel younger.

50 Cents. Guaranteed. Book Free

For sale by Max Wirth, Druggist.


ORDER FOR HEARING ON PETITION FOR ADMINISTRATION.

State of Minnesota, County of St. Louis, In the Matter of the Estate of Harvey Hollen, Decedent.

THE PETITION of John Hollen having been filed in this court, representing, among other things, that Harvey Hollen, then being a resident of the County of St. Louis, State of Minnesota, died intestate, in the County of Cook, State of Minnesota, on the 8th day of June, 1907, leaving estate in the County of St. Louis, State of Minnesota, and that said petitioner is the father of said decedent, and praying that letters of administration of the estate of said decedent be granted to John Hollen, aforesaid.

IT IS ORDERED, That said petition be heard before this court, at the Probate Court Rooms in the Court House, in Duluth in said County on Monday, the 29th day of July, 1907, at ten o'clock, A. M., and all persons interested in said hearing and in said matter are hereby cited and required at said time and place to show cause, if any there be, why said petition should not be granted.

ORDERED FURTHER, That this order be served by publication in the Duluth Evening Herald, according to law, and that a copy of this order be served on the County Treasurer of St. Louis County not less than ten days prior to said day of hearing.

Dated at Duluth, Minn., July 6th, 1907.

By the Court,

J. B. MIDDLECOFF,
Judge of Probate.

(Seal, Probate Court, St. Louis County, Minn.)

Duluth Evening Herald, July 6, 13 and 20, 1907.

ORDER OF HEARING ON PETITION FOR PROBATE OF FOREIGN WILL.

State of Minnesota, County of St. Louis.

In the Matter of the Estate of James H. Potter, Decedent.

Certain instruments purporting to be authenticated copies of the last will and testament of James M. Potter and of the probate thereof in the Probate Court in and for the County of Hamilton, State of Ohio, having been presented to this court, and the petition of Frank C. Potter being filed herein, representing, among other things, that said decedent, then being a resident of the County of Hamilton, State of Ohio, died testate in the County of Hamilton, State of Ohio, leaving estate in the County of St. Louis, State of Minnesota, and that said instrument has been allowed and admitted to probate as his will in the Court above named, and praying that said will be allowed and admitted to probate in this state, and that letters testamentary be issued thereon to Aaron McNeill and James P. Orr.

IT IS ORDERED, That said petition be heard before this court, at the Probate Court Rooms in the Court House, in Duluth, in said County, on Monday, on the 29th day of July, 1907, at ten o'clock a. m., and all persons interested in said hearing and in said matter are hereby cited and required at said time and place to show cause, if any there be, why said petition should not be granted.

ORDERED FURTHER, That this order be served by publication in the Duluth Evening Herald according to law, and that a copy of this order be served on the County Treasurer of St. Louis County not later than ten days prior to said day of hearing.

Dated at Duluth, Minn., July 5th, 1907.

By the Court,

J. B. MIDDLECOFF,
Judge of Probate.

(Seal, Probate Court, St. Louis County, Minn.)

Duluth Evening Herald, July 6, 13 and 20, 1907.

ORDER FOR HEARING ON PETITION FOR ADMINISTRATOR—

State of Minnesota, County of St. Louis. In Probate Court.

In the Matter of the Estate of Alfred B. Groesbeck, Decedent.

THE PETITION OF Cecilia Barnes, creditor, having been filed in this court, representing, among other things, that Alfred B. Groesbeck, then being a resident of the County of St. Louis, State of Minnesota, died intestate, in the County of St. Louis, State of Minnesota, on the 11th day of May, 1907, leaving estate in the County of St. Louis, State of Minnesota, and that said petitioner is the creditor of said decedent, and praying that letters of administration of the estate of said decedent be granted to Cecelia Barnes.

IT IS ORDERED, That said petition be heard before this court, at the Probate Court Rooms in the Court House, in Duluth, in said County, on Monday, the 22nd day of July, 1907, at ten o'clock A. M., and all persons interested in said hearing and in said matter are hereby cited and required at said time and place to show cause, if any there be, why said petition should not be granted.

ORDERED FURTHER, That this order be served by publication in The Duluth Evening Herald, according to law, and that a copy of this order be served on the County Treasurer of St. Louis County not less than ten days prior to said day of hearing.

Dated at Duluth, Minn., June 29th, 1907.

By the Court,

J. B. MIDDLECOFF,
Jud

# OUR YOUNG FOLKS

## Bragging Tom and His Undoing

BY WILLIAM WALLACE, JR.

Tom Collins lived in the town of Greenville, a pretty little place that was located in a western state not so very far from the Rocky Mountains. He was a big chap for his fourteen years, and prided himself mightily on his strength and bravery. Indeed, so much did Tom boast that his friends had begun to call him "bragging Tom," much to the young fellow's displeasure. However, he was not displeased enough to quit his ugly habit of bragging.

At school Tom would boast that he could "whip any boy of his size in the county"; but once free of the playground and on territory where there was no rule against his displaying his prowess, should some victim come forward to help him out, Tom never felt inclined to prove his boastful words. And many had been the boys—fearless little men in their wild, western way—who had stood up to Tom and declared they were willing to be "harruped" in good old fashion—if Tom was capable of doing it—to let him prove to his friends and admirers that he "was the best man for his age in the county". But Tom would toss his head and say:

"Gee whiz, boys, I could thrash any two of you at the same time with one hand! It wouldn't be fair, you see, for one of my muscle to tackle chaps of your make. No-o-o; just you wait till one of them herd-boys from the divide comes down to town on his bucking broncho. Then I'll fix him—if he's man enough to take a dare an' let me."

And it was this boastful threat against some possible innocent herd-boy who might be induced to clench fists with Tom that brought about the bragging fellow's undoing. Two of Tom's comrades at school had a "country cousin" of the herd-boy type. His name was Hank Snell, and while he was shy on height and weight as compared with Tom Collins he was a wiry fellow and as agile as a two-legged animal can possibly be. This fact was proven by his friends about the ranch nicknaming him "Wildcat" Snell.

One day while Hank was busy at work on his father's ranch his two town cousins, Frank and Walt Turner, came out to pay him a visit. It was the day following the closing of the town and county schools, so the boys were free to have a jolly good time together, feeling that the long summer days were theirs for play and freedom from books. As the three wandered over the hills and through the ravines their talk turned upon the boys of their acquaintance and their characteristics in general. Then it was that Frank and Walt told their cousin of "bragging Tom," and declared that they wished he—Hank—would challenge Tom to a fair fist contest. "It's this way," said Frank, "that cowardly bragger would find some excuse to get out of the contest, and it would completely cure him of that detestable bragging. He'd bully up at first and say that he'd meet you at any time and place; and more than that, he'd probably warn you that you'd better have an assistant in case you feared to enter the ring with him alone. That's his method, you know, bragging and doing nothing."

Hank laughed over the matter and pledged his willingness to "fix" bragging Tom if that were necessary to show him up in his true colors before his friends and acquaintances. "Not that I believe in fighting for the sake of fighting," he explained, "but if a little fist contest is necessary to make a decent boy out of a braggart I'm in for giving him the medicine. But homeopathic doses is my style."

"Oh, don't think it will ever come to a show down," laughed Walt. "Bragging Tom is too much of a coward to ever tackle—or be tackled by—a boy of strength and nerve. He's just a boaster. All we'll have to do—I'm quite sure—is to bluff him a bit and he'll show the white feather pretty quickly. Of course, should he feel forced to 'make good' in the presence of his friends, then you'll have to administer to him the homeopathic dose in the shape of a few taps about the ears. He'll call for quarter soon enough."

The following week "bragging Tom" was going down the street when he heard Walt and Frank Turner calling after him. He paused and waited for them to join him. After a few words about fishing and the last game of base ball Tom said: "Say, I got a note from your cousin Hank Snell the other day. He says that he's heard I'm called the strongest boy of my age in the county. He said also that he had heard I made the boast that I could whip any boy of my weight in the county and ride any bucking broncho that ever trotted over the Western plains. He says he's to be in town Saturday and wants to meet me in a fair and square contest of fighting strength, and that he'll bring a broncho with him that nobody but himself has ever dared to mount. He says he dares me to try riding this broncho and finishes that by daring me to meet him in the ring. But, pshaw, I've seen your cousin Hank and he is too small a potato for me to even box with, let alone fight."

"Well, as for Hank's size," remonstrated Walt, "he's a better man than you, I'll wager a good deal. He's as strong as most kids of twice his size; so you need not have any hesitancy about sending him a counter challenge. And as for riding his bucking broncho—well, I've heard you say there wasn't one in the entire West that could scare you off. But as I've never seen you on horseback I'm no judge of what you can do in that line."

"And as we've heard you talk a good deal about your ability to knock out any boy of your strength and size in the county," said Frank, "we'll now have the opportunity of seeing you prove your statement. "Of course, Hank isn't quite your size, being some shorter and lighter, but he'll make up for that deficiency in alertness. He's a dandy with boxing gloves on, I can tell you."

"Oh, as for the broncho," said Tom, trying to appear undisturbed at the idea, "I'll not refuse to show you all what I can do with him. I'll agree to ride him—if Hauk does so. I'll not promise to ride him if he's unbroken,—but if Hank rides him to town, why, I'll show you that I can mount him and ride him clean down to the river."

"But you know what all the boys will say if you refuse to meet Hank in the ring," said Walt. "There are a good many who already doubt your nerve and —strength. Some of the boys say you always find some excuse to slip out of proving your mettle. Now, that a boy worthy of your notice has made the challenge you'll have to come up like a man or retreat like a—coward."

"I'll never retreat like a coward," declared Tom, a blush covering his face. "But Hank's so small, you know. It don't seem fair for me to tackle him."

"Oh, we'll all declare him quite your equal," cried Walt. "It isn't always bigness that counts, remember. Hank is well-made and can give all that you care to take while he's receiving what you care to give."

"All right, then," said Tom. But he did not speak in his usual boastful voice. Then, saying that he had to perform an errand for his father he said good-bye to Walt and Frank and hurried away, with an almost frightened look on his face.

"You see, he's weakening at the very outset," laughed Walt. "My, he does need a big dose to cure him of his big bragging which is done merely to cover his real innate cowardice. Well, I think he'll draw in his horns for good after this experience."

"Yes, for he wouldn't be a bad sort of fellow if he were not such a conceited one," admitted Frank. "We'll probably be doing him the greatest service of his life up to date by curing him of his boastful, overbearing ways."

Saturday—the day on which the bravery and strength of "bragging Tom" were to be tested—came at last, though to some of the town boys it seemed very slow in doing so. The meeting between Tom and Hank—"bragging Tom" and "Wildcat" Snell was arranged to take place on the base-ball ground outside the town at two o'clock, and long before that time a dozen boys—friends of both sides —were assembled.

By two o'clock every boy except Tom had arrived. Hank had come on his broncho, a gentle-looking little animal that stood, head down, resting after his long gallop across the prairie. After waiting for the tardy Tom some fifteen minutes it was decided by the boys to appoint a committee to wait upon him and ascertain the cause of his delay; but just at this juncture Tom was seen coming slowly over the hill that lay between the ground and town. As he neared the crowd the boys were not surprised to see a look of uncertainty on his usually bold face. He came up to them, nodding his head to them collectively.

"Hello, boys," he said in a weak voice, but attempting to be indifferent to the cause of the gathering. Then he waited for someone to speak.

"Well, here I am," said Hank, stepping forward. "Shall we begin now, or do you want to rest?"

"Oh, I guess we'd better begin at once," said Tom, his voice really quivering. "But—don't you think you've made a mistake in agreeing to box with me? I'm pretty muscular, you see." And he drew up his arm, displaying quite a lump of muscle.

"Yes, you've got the better of me in that respect," admitted Hank. "But I'm not afraid but what I can hold my own. I'm built of iron, I am. But what did you say boxing for? I've understood we are to fight." And Hank looked Tom square in the face.

"Nope, I won't fight," said Tom, his face reddening. "I'll put on the gloves with you and box for five rounds. But I don't believe in fighting."

Several boys hooted and sneered at this. "Why do you always boast that you can lick any boy of your size in the county if you don't believe in fighting?" cried one bystander. "You've always been the loudest in wanting to fight—not box! Come, don't back down and out now."

Tom was beginning to show his fright. From red his face had become pale. "Well," he faltered, turning about and looking for some sympathetic face, "I'll not back out, I won't. But let's ride the broncho first. I'm not feeling well today. Give me a drink, there Walt."

After he had refreshed himself with a dipper of water Hank agreed to "humor" him by riding first, thus testing his ability in the line of horsemanship. Hank jumped into the saddle, and touching his broncho—trained to the work—with his whip the animal immediately arose on his hind legs, then pitched forward on his fore legs, then doubled up till his back resembled the half of a hoop. But Hank, an expert, never moved from his place on the doubling animal's back, though his girations were something terrible to see.

After five minutes of bucking most fiercely the broncho started on the run over the hill, and it was with an effort that Hank brought him to a standstill. Then, guiding him carefully, he came riding back to the group of boys. He dismounted and invited Tom to come and take his turn. Tom stepped forward, a look of resigned resolution on his face. He trembled and was pale as Hank assisted him into the saddle. In another minute he was on the ground in a bunch, having been tossed over the bucking broncho's head at the first bound. As Frank and Hank assisted him to rise he wiped the dust from his face, saying in tearful voice: "I can't ride that brute, I can't. I confess I'm defeated." Then he choked with tears and wiped his eyes on his sleeve.

"Well, you are not defeated in the fight with Hank yet," encouraged one of the boys. "Here, come and show us that you are not put down and out so easy."

But Tom shook his head despairingly. "I ain't a coward, kids," he whimpered; but I guess I've lost the day. We'll call it off, if you want to," he added shamefacedly. "If Hank insists—why, I guess I'll have to fight; but after being thrown by that brute I'm not in condition to fight; honest, I'm not."

"Admit then, that you've been tested and come out the worse for it," said Hank. "If you'll fess up that you've been a bully and a bragger I'll call off the fight. If not—well, you've got to pull yourself together and come on."

"Let it stand as you say," said Tom, not raising his eyes to the faces of those assembled about him. Then, without another word he arose and went off over the hill homeward.

Jeering laughs followed him; but even though the boys enjoyed his undoing, for they knew he deserved it, they were too honorable to taunt him with the day's "contest" afterwards. And true it is, that Tom never bragged another time, and as the years rolled round he became a very quiet and well-behaved boy, well-liked by his fellows, for he never forgot the lesson he had learned nor the humiliation which attended its learning.

## Their Journey.

They started out at dawn to ride
To London Town, so far away;
They crossed the sea at even-tide,
And got in port at close of day.

Then 'cross the bridge to London Town
They rode in haste, in gathering throng;
And bowed they to the king and queen,
Who in their chariot dashed along.

They supped that night in palace fair;
Then homeward went the following day.
And when their mama asked them why,
They said they'd come back home to stay.

Maud Walker.

"I can't ride that brute, I can't, I confess I'm defeated."

## Beheaded Word Puzzle.

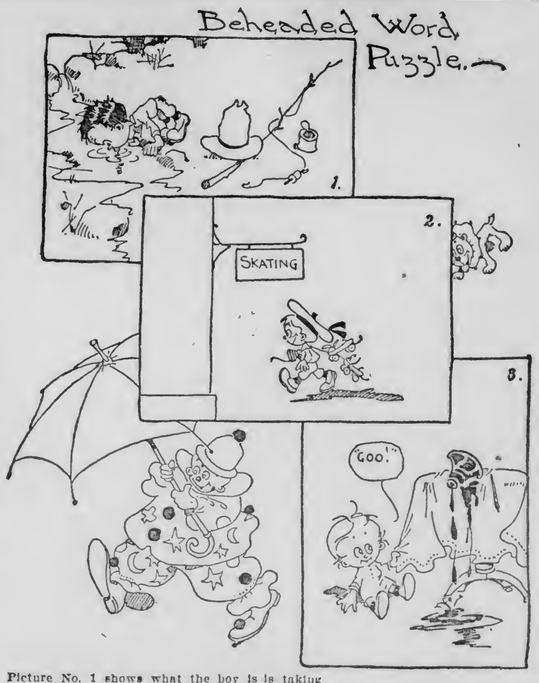


Picture No. 1 shows what the boy is is taking
Behead it and you have in No. 2 where he is going.
Behead it again and you have in No. 3 what he spilled.
Answer to last week's Puzzle: Wheel. Heel. Eel.

## HOW TO CARE FOR PET RABBITS

Pet rabbits should always have clean hutches which should be built for comfort, dryness and warmth. These hutches should also be well-ventilated and constructed with two rooms, or compartments, one for the sleeping room and the other for remaining in during waking hours when the weather does not permit of going out. If the rabbits are of the rarer species the hutches should be placed inside an outhouse or barn where security from draughts is to be had. The floor of the hutch should be five inches above ground, and there should be double doors leading into the outer room, the inside door being but a hinged wire frame to prevent cats from getting inside the hutch and the rabbit from getting out at night. The second and outside door, which should swing over the inner one, should be of strong lumber ventilated with small upward slanting holes bored through its lower and upper ends. This door is for the purpose of closing the hutch when it is raining or cold. But when the hutch is kept within another building, or rabbitery, there is no need of the second door.

The hutch should be well-cleaned every morning and about once a month whitewashing should be done on its inside walls and roof. This is to prevent the breeding of insects and to sweeten the interior of Bunny's abode. After cleaning the floor a little sand should be sprinkled over it.

The pet rabbit may be fed three times a day. A gentleman who has had much experience in raising rabbits gives the following menu, suggesting that the owners of rabbits study their pets' appetites and feed them in quantity accordingly, varying the diet slightly from day to day.

For breakfast feed Bunny a handful of sweet, fresh hay and a large spoonful of scalded meal. The latter dish may be alternated with cooked wheat or barley. For dinner (at noon) Bunny will relish raw carrots and a quarter of a pint of warm sweet milk. For his supper (five o'clock) give him a handful of grain, wheat, oats or barley. Occasionally some green food should be supplied him, such as lettuce, cabbage, beet-tops, radish-tops and peas. But never allow him too much green food at a time. A little boiled potato may serve him for dinner on some occasions. Put a little sulphur in his food about once a week. This prevents scurvy and dry rot. Half a pint of pure water should be his portion for the day. Too much liquid is not good for rabbits, and many persons who are authority on the subject of feeding them give much less than that when any green food is given. But I am inclined to think a pint half a pint of pure water and the fourth of a pint of sweet milk—the former to be served in the evening and the latter at noon after the carrots—is not too much. Bunny should be watched closely and prevented from eating too much. Learn from observation just how much he will eat at a meal and leave no food standing for him to munch on between times. An underfed animal will prove healthier than an overfed one. But it is better, and more humane, to strike the happy medium.

Rabbits should be kept in pairs, that is to say, one should not be kept alone, for it is natural that they should want their own sort for companions, and if not provided with mates will become dull and uninteresting. In keeping pet animals always have the welfare and happiness of the little captives at heart. A large grassy yard should be convenient for them to frolic in, and it is advisable to have the hutch kept in such a place during the summer months so that the bunnies may frolic about at will. They must be guarded against cats and dogs.

## Made-Over Old Ryhme.

One I jump; two I jump;
Three I jump, I say;
Four I jump with all my might,
From on top a stack of hay.

Five I jump; six I jump;
Seven I jump and run.
Eight I jump right home to tea,
And find it is great fun.

Nine I jump up in my chair,
For supper's on the table;
Ten I jump away again
When I've eaten all I'm able.

## WHY MOUSIE MOVED.

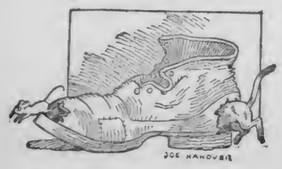

A dear little mousie lived in a shoe;
A hole in the toe served him as a door;
But an ugly old cat frightened mousie away,
And the dear little fellow lived there no more.

## The Fairies Visit Gracie.

BY MAUD WALKER.

Gracie sat on the ground beneath a big tree, playing with her dolls and picture books. Pretty soon, to her great astonishment, one of the picture books opened —a book of fairy tales—and out stepped one of the daintiest fairies in all the book's pages. She was the princess Lala, and Gracie had read of her dozens and dozens of times, never finding the story dull. As Gracie was on the point of speaking to princess Lala another page of the book flew open and out walked Hop-Over-My-Thumb, just as funny and as real as Gracie had ever seen him in picture and story. Then, as fast as they could lift the book-leaves and step forth upon the soft grass, came all the fairies of the book, making a beautiful and entertaining company. Gracie, now almost too much surprised to believe her eyes, looked from one to the other of her strange callers, saying in a fluttering voice of excitement: "Well, how did this ever happen? But, it is lovely, perfectly lovely, for you to come to life and make me a visit. Will you all be seated? I am sorry I can only offer you a seat on the grass."

"Oh, my dear Gracie," said the fairy queen, who was a white-haired, pretty little old fairy dame, "it is we who should apologize to you for coming so unexpectedly. If one isn't invited, one must be grateful for a seat on the grass—or in a tree's limb."

"Sure, in a tree's limb," exclaimed Hop-Over-My-Thumb. And instantly the impish fellow—for he looked really impish in real life—gave a bound in the air and seated himself on the limb of a tree. There he sat, dangling his legs to and fro, humming a merry tune. And soon many of the other fairies—the youngish ones—followed Hop-Over-My-Thumb's example, and the fine old tree swarmed with fairy life.

"Well, why shouldn't we turn some of these little pebbles into chairs and divans?" asked the princess Lala. "What is the good of being a fairy if one doesn't use the fairy's power?" And as she spoke she waved her wand about her and there rose from among the pebbles scattered about on the ground easy chairs and comfortable divans. Then the entire company —which must have comprised fifty fairies in all—found seats.

"We've come to tell you how much we appreciate your love for us," said one of the fairies, smiling on Gracie. "We don't know of another child in the whole surrounding country who enjoys us more than you do."

"And I enjoy you in real life much more than I do in that big book," declared Gracie. "And every day I read about you to my dolls, Sissy and Mabel. You see, although my dolls do not talk they can understand me," she added, seeing that several of the fairies looked at Sissy and Mabel who were lying on the ground.

"Well, would you like to have your dollies talk?" asked the old fairy queen, addressing Gracie.

"Oh, that would be perfectly lovely," Gracie cried, running to Sissy and Mabel and sitting them up against the tree. "There, you must be more lady-like when company—and such distinguished company, too—is present," she said in a motherly, chiding tone.

"Bring your dollies to me," said the old fairy queen. Gracie obeyed her, placing Sissy and Mabel on the queenly lap. The dear little old fairy touched the lips of the dolls with the wee point of her tiny finger, and immediately Sissy and Mabel began to sing the prettiest little song you ever heard. Gracie's pleasure was great. She danced and laughed in glee, telling the old fairy queen that she should never—never forget her and the great miracle she had wrought with her dear daughters, Sissy and Mabel. "Oh, how can I ever thank you enough?" she said, kneeling at the foot of the old fairy queen.

"All we ask is that you do not forget us," said the dear little old dame. "It has become the fashion for children to not read fairy stories. They now read tales of fiction dealing with problems and questions much too old for them. In fact, the children of today are about as old as their parents, and if you tell them about us they'll shake their heads and say: 'There 're no such people as fairies.' Now, you are not that sort of little girl. You delight in hearing and reading about us. And what is most gratifying to us is the fact that you honestly believe in us."

"Indeed I do believe in you," declared Gracie. "Should I ever come to disbelieve in fairies I should be quite unhappy. Why, there'd be nothing then but real people that do things just as I do them. No, I love the fairies and I'll never cease to believe in them."

"Now, shall we have a banquet?" called down Hop-Over-My-Thumb. "I'm getting awful hungry—even though I'm not a flesh and bone person."

"Yes, the fairies all have stomachs," laughed a big fairy, a funny fellow, who was always going about in the book disguished as a clown. "We've stomachs and——"

"Tongues to clatter too much with," put in a pretty little fairy Miss who was sented beside the clown. "Now, will you remain quiet until called upon to speak, sir?" she added laughingly.

"A feast, a feast, a feast!" cried a chorus of voices from the tree limbs. "Queen Mab, give us a feast!"

The little old queen smiled indulgently on her band of fairies and waved her wand about in front of her. Immediately there appeared—as if rising from the very earth—a table spread with all the good things to eat that child or fairy could possibly wish for. And in another minute Gracie having been invited by the queen to act as hostess at the banquet board, was doing the honors of the table. About her gathered fairies of every description, old, young, little, big and great. At her right hand sat Sissy, pouring nectar from a golden pitcher into tiny glasses, and on her left was Mabel who was serving strawberries rolled in powdered sugar and swimming in yellow cream. A great pyramid of cake and ice cream held the centre of the table and was piled about by fruits, candies and a dozen other kinds of delicacies so appetizing to children and fairies.

But just as Gracie lifted a plate of sugared cookies to pass to her guests something bit her on the cheek. She half arose—looked about her in a dazed way. Then she rubbed her eyes and scratched the smarting place on her cheek where a nasty mosquito had bitten her a moment ago. But—where were the fairies? And where was the banquet table? Gracie again rubbed her eyes and then bethought her of the dolls. They were lying on the ground near her. She spoke to each in turn, but they made no reply. Then Gracie looked toward the big book of fairy tales. It was open at a page where she had been reading to her dollies just a little while ago. Ah, had she been—asleep? But, no, they—the fairies—had surely been there. It was that horrid old mosquito that had frightened them back inside the book-covers and stolen away Sissy's and Mabel's voices. Slowly Gracie got to her feet and looked about her. Then with genuine feeling she said: "Well, I may have been dreaming, but I believe in fairies just the same."

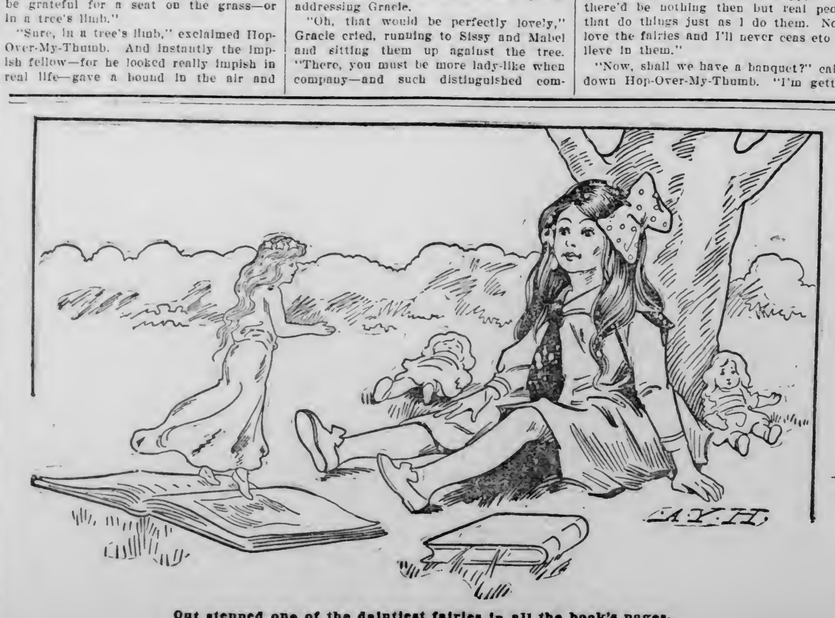

Out stepped one of the daintiest fairies in all the book's pages.

## WHEN WE GO A-RIDING.

About the city let us go
In a jolly tally-ho:
Let us crack our whip and cry,
"Gee-up, horses, Heigh-ho-heigh!

Or let us in a fine auto
Through the parks so pretty go:
Make the old horn toot—toot—toot!
As like a cannon ball we shoot
Down the street and o'er the hill,
With ne'er a thought of standing still.

Or in an airship let us go
Far above the world below;
Riding till enough we've had,
Then descend and go to bed.

FANNY FERN.

## NONSENSE VERSE.



There was a small boy who did bear
A noise that to him sounded queer
So he thought he would creep
And take a sly peep;
But the bee got a nip of his ear!

TIM TURNIPS.

COLORED INK